

LENNOX BLDG. DIST. NO. 7

PROFILE ALIGNMENT AND GRADE OF **P.C. 5252**
SANITARY SEWERS PAGE 1
 TO BE CONSTRUCTED IN **J.N. 0351.43**

TRACT No 24567
PRIVATE CONTRACT NO. 5252

W.S. 26
 2 SHEETS, 3 PAGES
 SCALE: VERT. 1"=4' AUG, 1953 (28,370)
 PREPARED IN THE OFFICES OF
BARCLAY-PEARSON CO., INC.
 Edward L. Pearson
 Edward L. Pearson REG. C.E. NO. 2788
 FOR LEGEND SEE PLAN NO. S-A-64

- NOTES:**
- PROVIDE STAKES ON THE PROPERTY LINE OR PROPERTY LINES PRODUCED AT RIGHT ANGLES TO THE SEWER LINE AT THE CENTER LINE OF EACH MANHOLE.
 - NO REPRESENTATIVE OF THE COUNTY ENGINEER'S WILL SURVEY OR LAYOUT ANY PORTION OF THE WORK.
 - THE OWNER OR HIS AUTHORIZED REPRESENTATIVE SHALL FURNISH THE COUNTY ENGINEER WITH CURB SHEETS AND STATION FOR ALL HOUSE LATERALS AND 7" BRANCHES AND SHALL PROVIDE STAKES FOR THEM AT THEIR PROPER LOCATIONS WITH STATIONING AND PLAINLY MARKED. ANY CHANGE IN LOCATION SHALL BE REQUESTED IN WRITING BY THE OWNER OR HIS REPRESENTATIVE.
 - NO REVISIONS SHALL BE MADE IN THESE PLANS WITHOUT THE APPROVAL OF THE COUNTY ENGINEER.
 - USE STANDARD MANHOLE FRAMES AND COVERS, S-A-117, EXCEPT AS NOTED.
 - USE STANDARD STRENGTH PIPE EXCEPT AS NOTED.
 - USE CHIMNEY ROOFING OR "WATER LOCK" OR "SPREAD-BENT" PIPE SPEC'S, SEE S-A-118.
 - RESURFACE ALL TRENCH WITHIN PAVED AREA TO MEET L.A. COUNTY ROAD DEPT. OR CALIF. STATE HIGHWAY DEPT. REQUIREMENTS IN ACCORDANCE WITH PERMITS.
 - EXCAVE FOUR FEET OF SEWER AT POINTS OF INTERFERENCE WITH POLES, **COMP III, S-A-172**
 - HOUSE LATERALS TO BE CONSTRUCTED WITH INVERTS AT PROPERTY LINE. **SEE BELOW CURB GRADE EXCEPT AS NOTED.**
 - ALL STRUCTURES SHALL BE SINCE SEWER STRUCTURES, S-A-104, EXCEPT AS NOTED.
 - FOR ALLOWABLE LEAKAGE TEST USE FORMULA NO. 1, SPEC'S, SEC. 26.
 - MANHOLE TOPS IN UNPAVED RIGHTS-OF-WAY TO BE 6" ABOVE FINISHED GRADE.
 - All the locations shown for existing substructures have been taken from records and their correctness and completeness is in no way guaranteed. It shall be the contractor's responsibility alone to satisfactorily locate all underground lines of every nature whether shown hereon or not, and provide them from damage. The contractor shall bear the full expense of repair to any line damaged by any operation in connection with the performance of this work.
 - The private engineer is to furnish the house lateral depth at the property line below the top of curb elevation for each house lateral on the grade sheet.
 - The contractor shall notify the construction and show drain division by telephone, Mission 9-4747 Ext. 362 at least 24 hours before starting any work under this contract.
 - Standard specifications dated May 15, 1953 apply in the construction of this project.

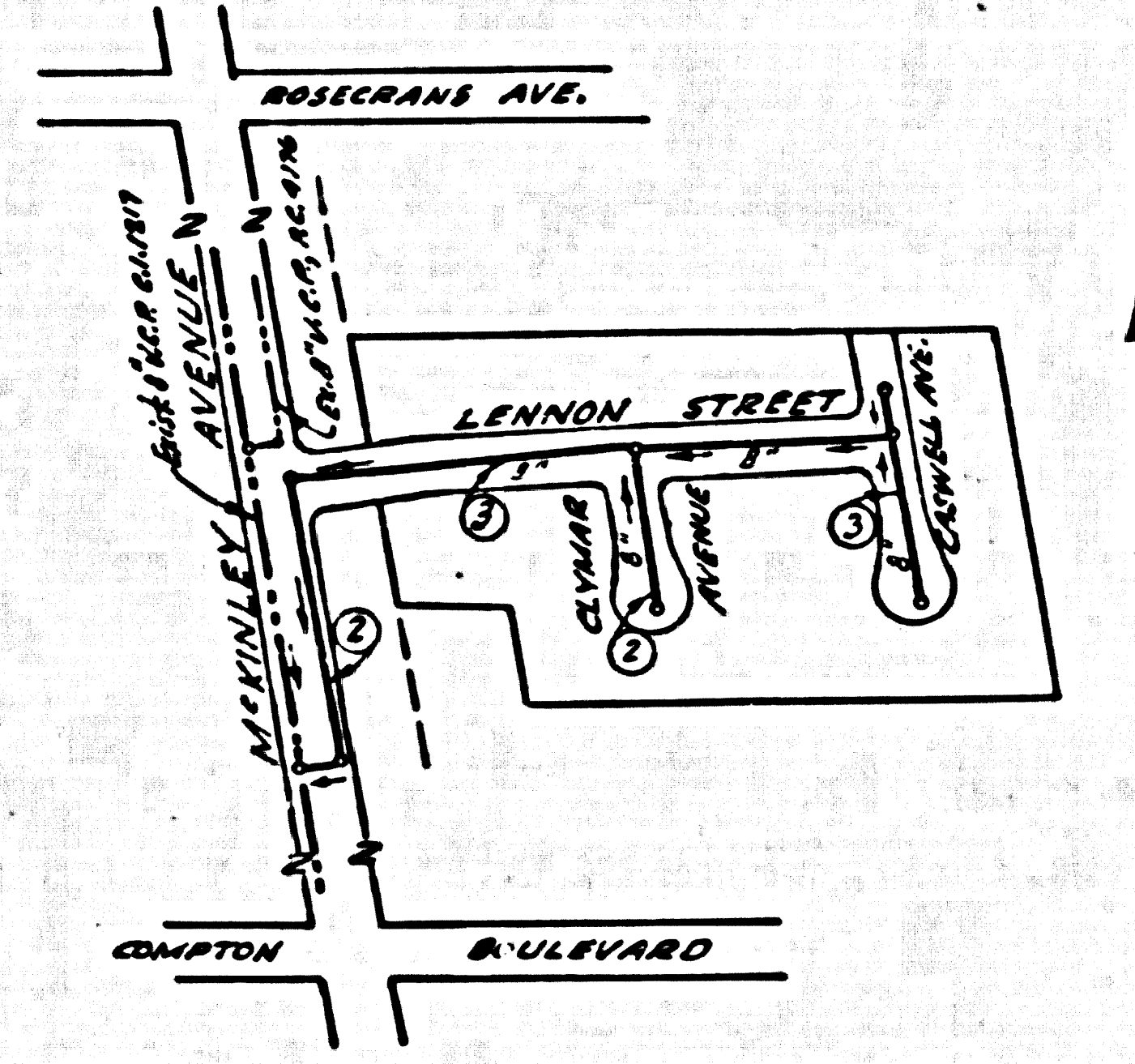

INDEX MAP
 SCALE 1"=200'
 TRACT No 24567
 P.C. 5252

B.M. Lead & Tack in N.W. Corner of High Tension Line Tower No 25 ± 35' South of E. of Rosecrans Ave. 235' East of E. of McKinley Ave. S.Y. 1084 Co. Sur. Precise Elev. 113.812 Adj. 1955. Norwalk Quad.

NO CHARGE FOR CONNECTIONS
 T. Kline 9-12-53

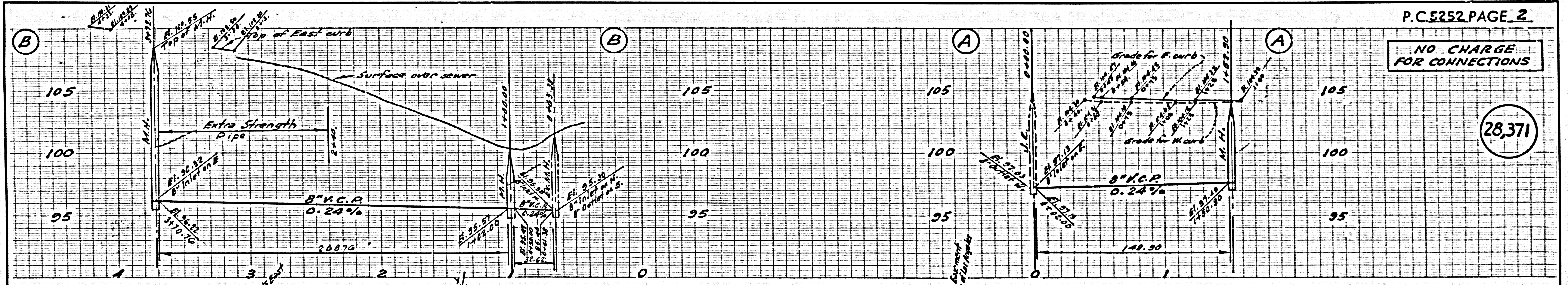

NO CHARGE FOR CONNECTIONS

(28,371)

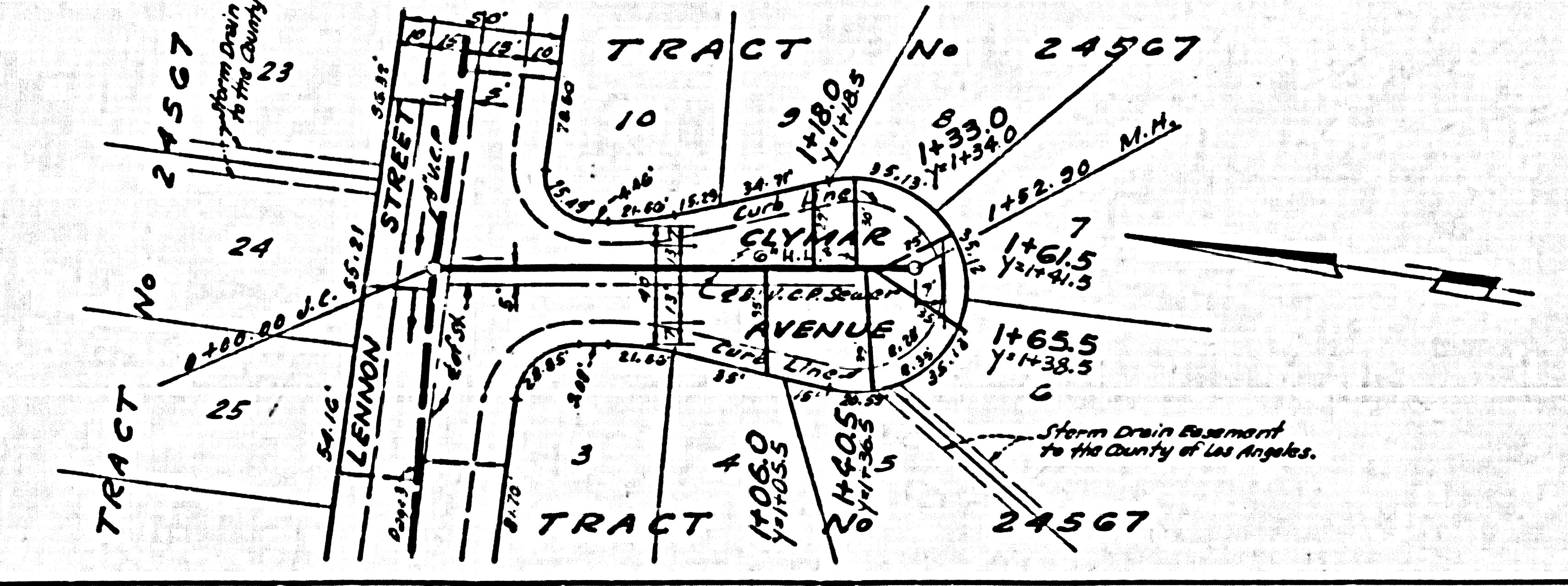
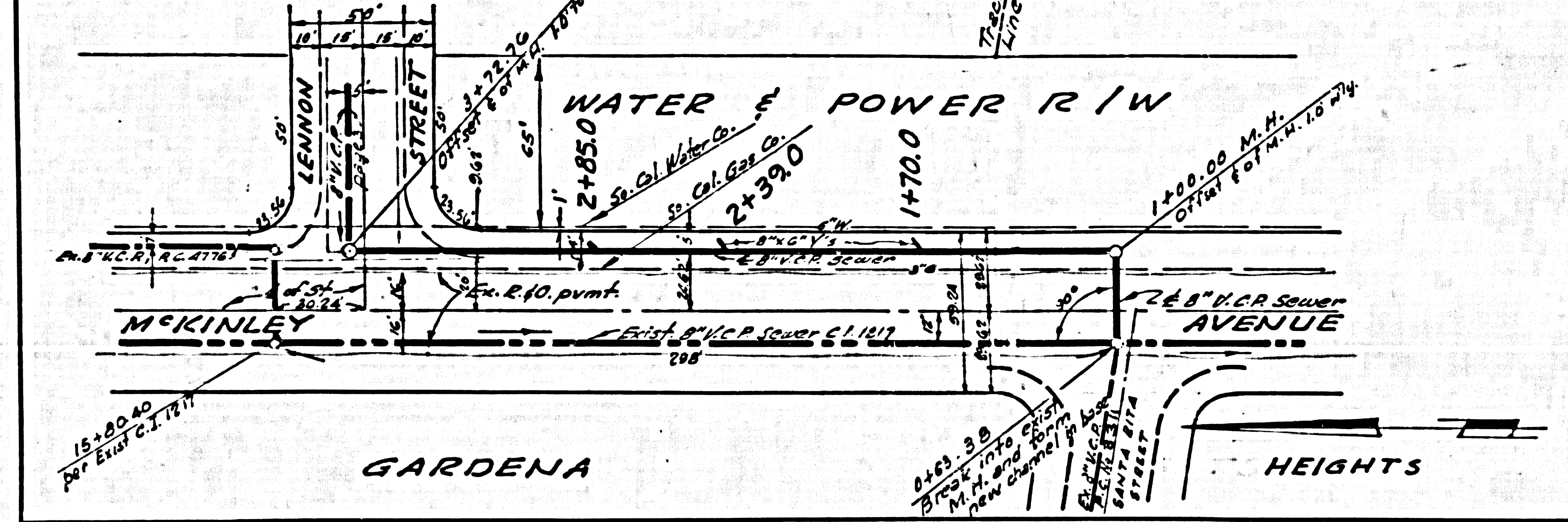

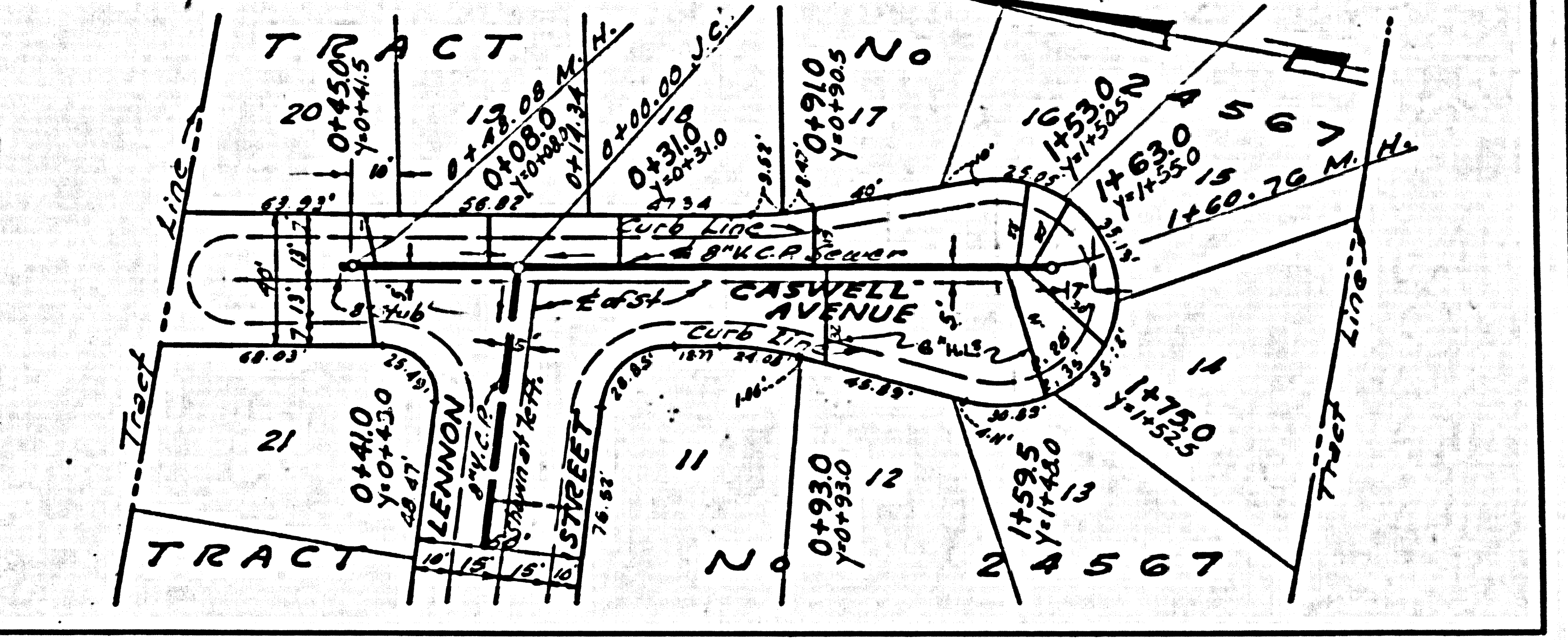
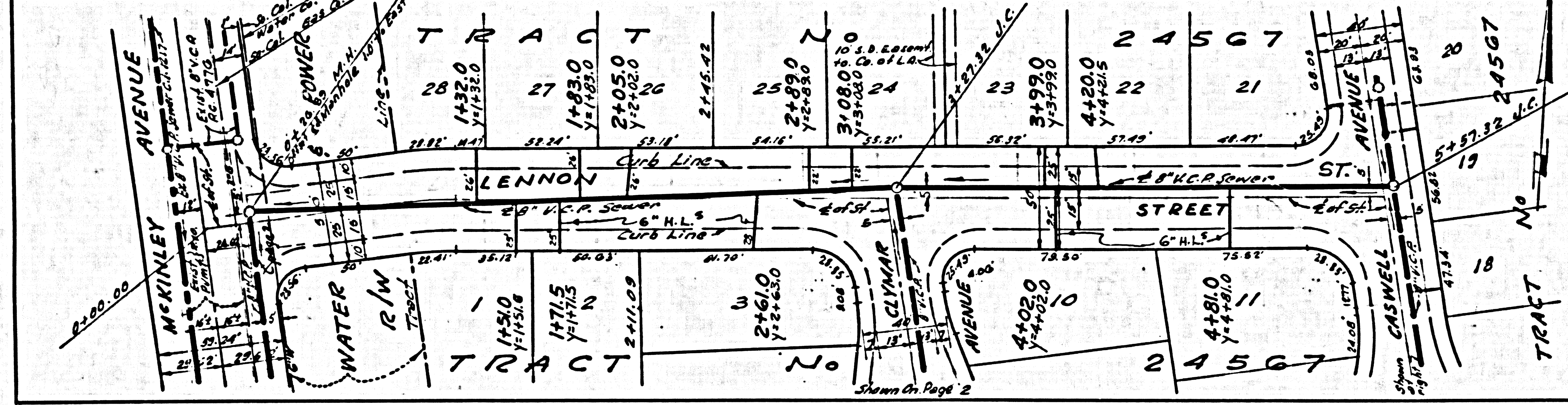
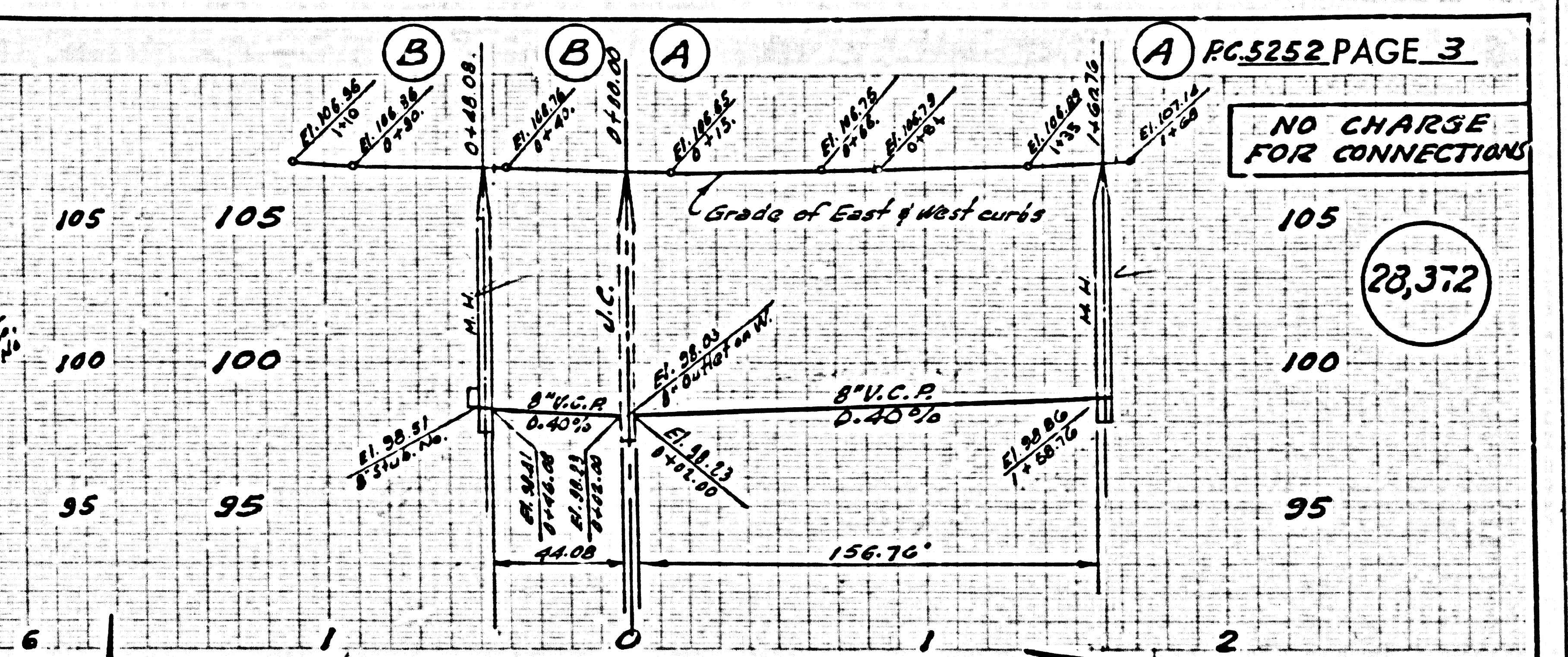
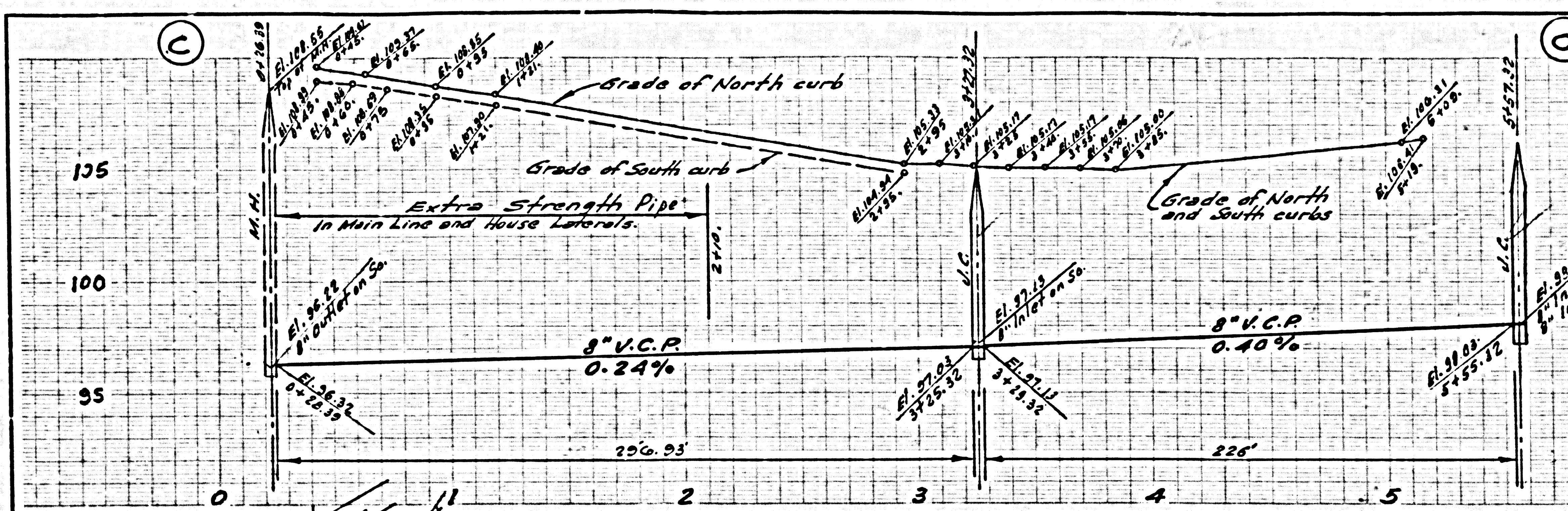

PAGE

28,373