

PUENTE BLDG. DIST. NO. 2

PROFILE ALIGNMENT AND GRADE OF P.C. 5305  
 SANITARY SEWERS PAGE 1  
 TO BE CONSTRUCTED IN J.N. 0351.90

TRACT NO. 21927

PRIVATE CONTRACT NO. 5305

W.S. 37  
 4 SHEETS; 8 PAGES  
 SCALE: 1" = 40' SEPTEMBER, 1959

PREPARED IN THE OFFICES OF  
 H.R. LOVETT & ASSOCIATES INC.

By *J.A. Lovett*  
 REG. C.E. NO. 10410

FOR LEGEND SEE PLAN NO. S-A-64

B.M. S.G. 1347 Lead and Brass Nail  
 near center of curb return at the  
 S.E. Corner Gale Ave. & Seventh Ave.  
 Elev. 361.560

NOTE:  
 This project to be constructed at  
 specified B.M. Elevation. To comply  
 with revised 1955 precise datum  
 for this B.M. which is Elev.  
 361.391 subtract 0.175 from  
 all elevations.

- NOTE:
- PROVIDE STAKES ON THE PROPERTY LINE OR PROPERTY LINES PRODUCED AT RIGHT ANGLES TO THE SEWER LINE AT THE CENTER LINE OF EACH MANHOLE.
  - NO REPRESENTATIVE OF THE COUNTY ENGINEER WILL SURVEY OR LAYOUT ANY PORTION OF THE WORK.
  - THE OWNER OR HIS AUTHORIZED REPRESENTATIVE SHALL FURNISH THE COUNTY ENGINEER WITH GRADE SHEETS AND STATION FOR ALL HOUSE LATERALS AND 1" BRACKETS AND SHALL PROVIDE STAKES FOR THEM AT THEIR PROPER LOCATIONS WITH STATIONING PLAINLY MARKED. ANY CHANGE IN LOCATION SHALL BE REQUESTED IN WRITING BY THE OWNER OR HIS REPRESENTATIVE.
  - NO REVISIONS SHALL BE MADE IN THESE PLANS WITHOUT THE APPROVAL OF THE COUNTY ENGINEER.
  - USE STANDARD MANHOLE FRAMES AND COVERS, S.A. 117.
  - USE STANDARD STRENGTH PIPE EXCEPT AS NOTED.
  - USE CEMENT MORTAR OR "WEDGE-LOCK" OR "SPEED-SEAL" FOR ALL V.C.P. JOINTS PER S.P.C.S., SEC. 36 & 40.
  - RESURFACE ALL TRENCH WITHIN PAVED AREA TO MEET L.A. COUNTY ROAD DEPT. OR CALIF. STATE HIGHWAY DEPT. REQUIREMENT IN ACCORDANCE WITH PERMITS.
  - BIGRAM FOUR PART OF SEWER AT POINTS OF INTERFERENCE WITH POUL, S-D-172, CASE III.
  - HOUSE LATERALS TO BE CONSTRUCTED WITH INVERTS AT PROPERTY LINE 6" BELOW CURB GRADE EXCEPT AS NOTED.
  - ALL STRUCTURES SHALL BE BRICK SEWER STRUCTURES, S.A. 104.
  - FOR ALLOWABLE LEAKAGE TEST USE FORMULA NO. 1 S.P.C.S., SEC. 54.
  - MANHOLES IN UNIMPROVED RIGHTS-OF-WAY TO BE 6" ABOVE FINISHED GRADE.
  - THE PRIVATE ENGINEER IS TO FURNISH THE HOUSE LATERAL DEPTH AT THE PROPERTY LINE BELOW THE TOP OF CURB ELEVATION FOR EACH HOUSE LATERAL, ON THE GRADE SHEETS.
  - STANDARD SPECIFICATIONS DATED JAN. 1, 1960 APPLY IN THE CONSTRUCTION OF THIS PROJECT.
  - THE CONTRACTOR SHALL NOTIFY THE CONSTRUCTION DIVISION BY TELEPHONE, MADISON 3-4747, EXT. 31365, AT LEAST TWENTY-FOUR HOURS BEFORE STARTING ANY WORK UNDER THIS CONTRACT.

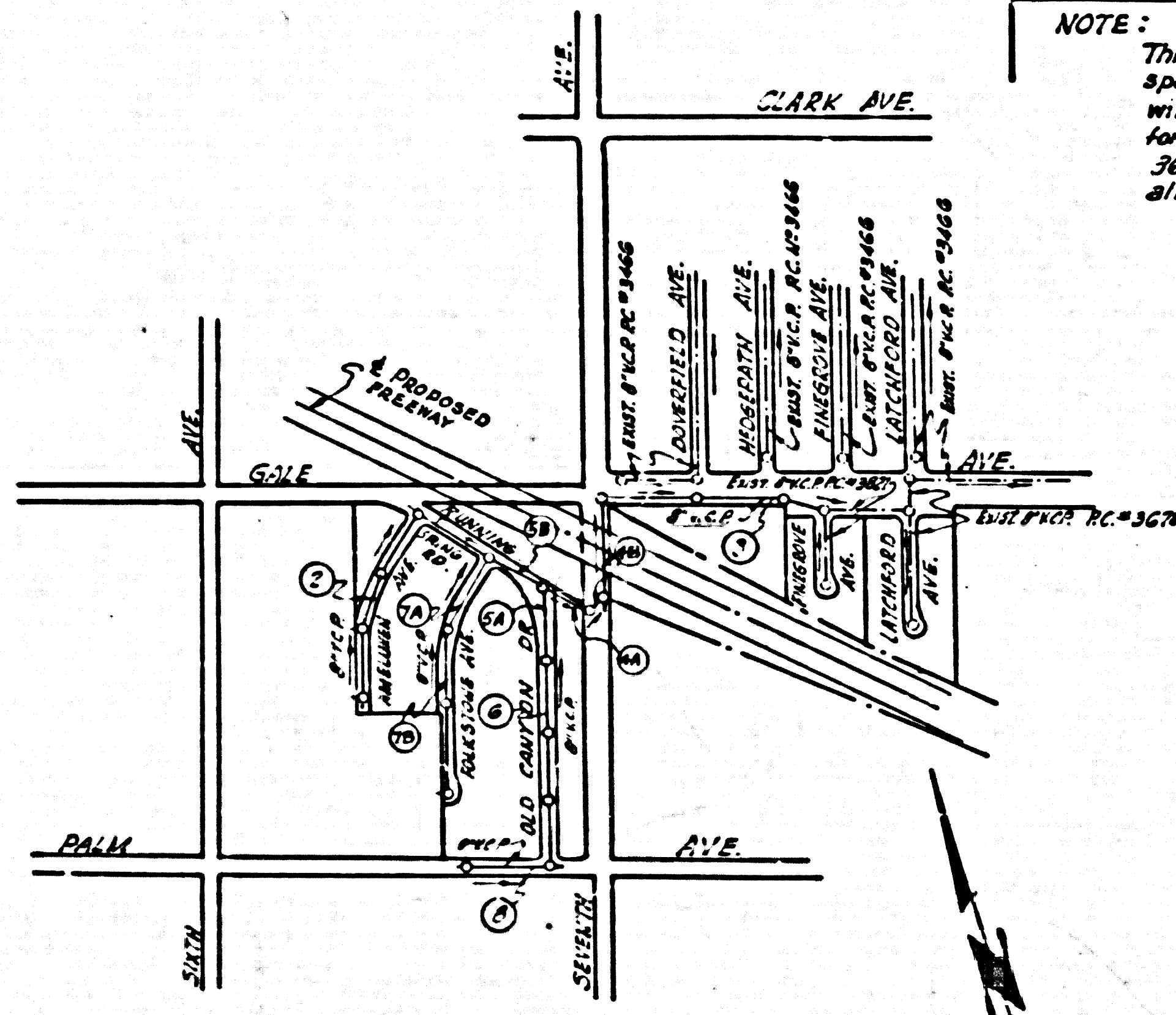

INDEX MAP  
 SCALE 1" = 600'  
 TRACT NO. 21927  
 R.C. NO. 5305

TABLE

SHEET NO.	PAGES
1	1-2
2	3-4
3	5-6
4	7-8

COLLECT CHARGES  
 AS INDICATED  
 7/26/60

REVISED July 1, 1960  
 Page 2B Changed grades and location of  
 junction chambers, removed weyes.  
 BY *W.C. Reinhardt* DATE 7/17/60

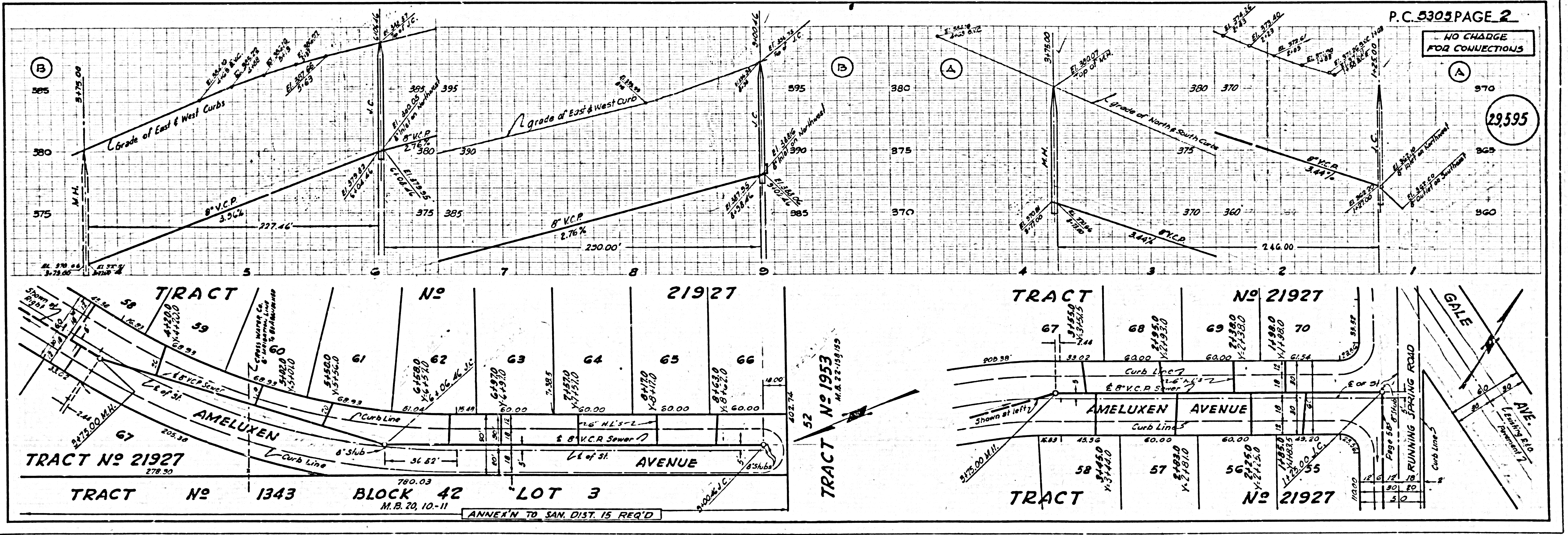



5  
B.C. 2302

29,596

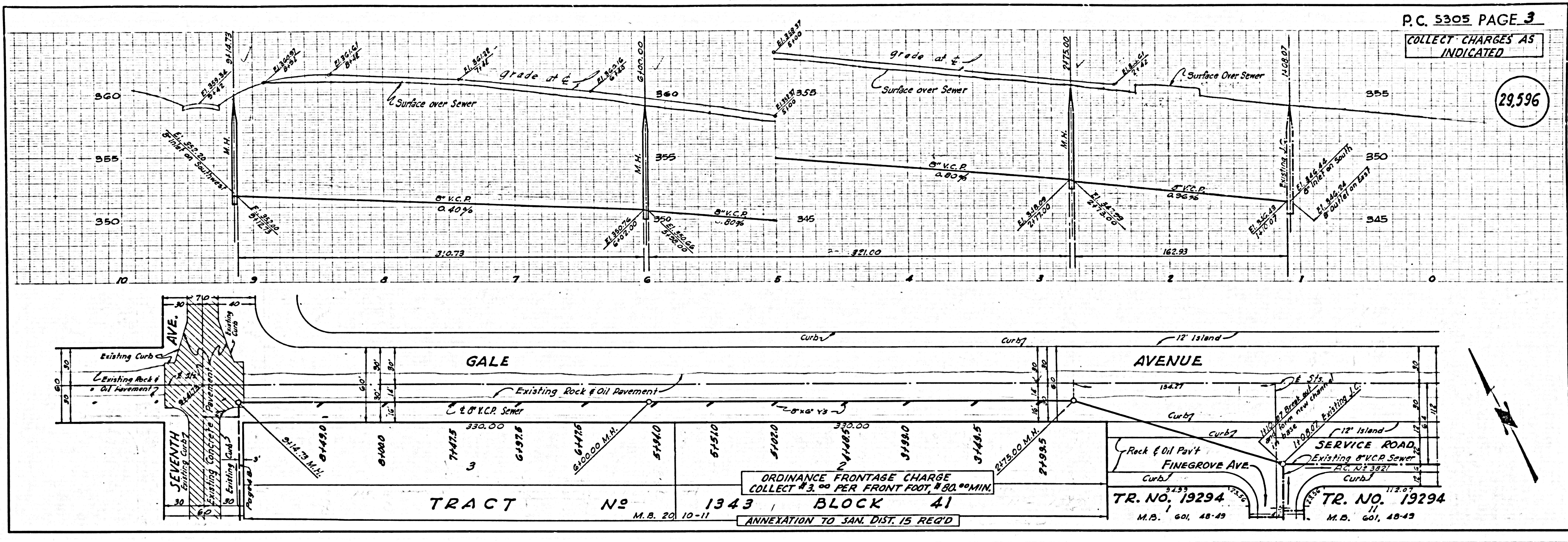

29,597

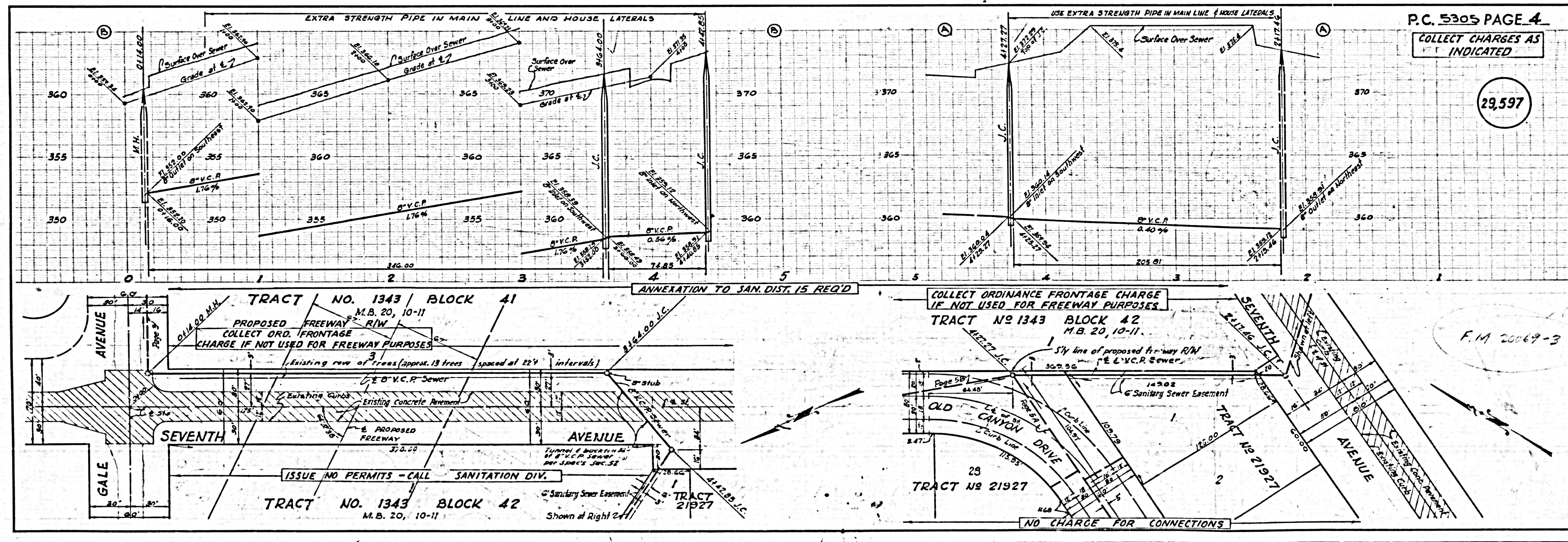



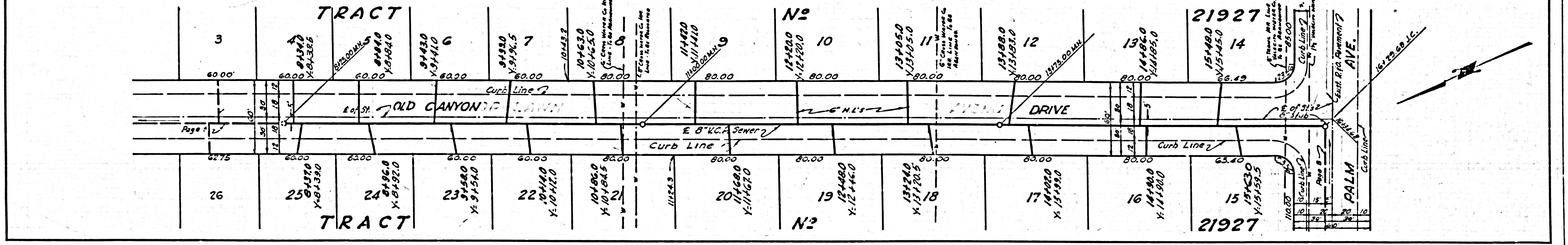
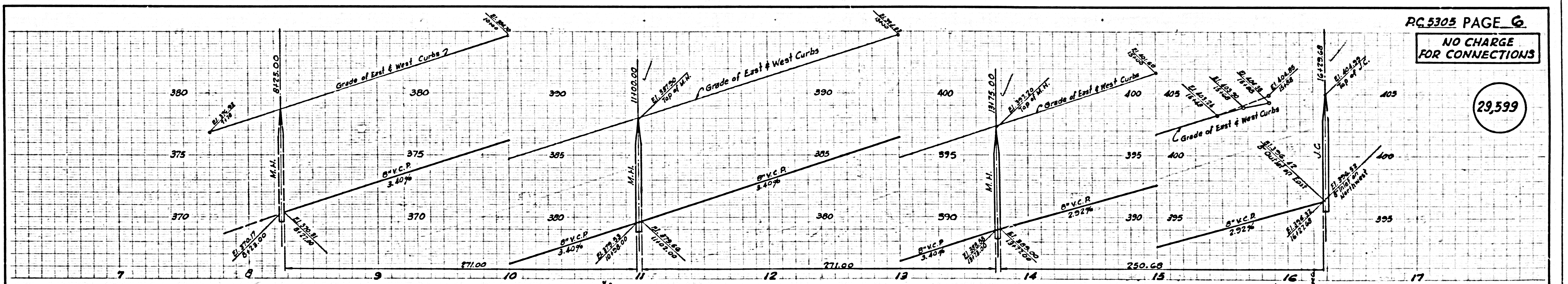
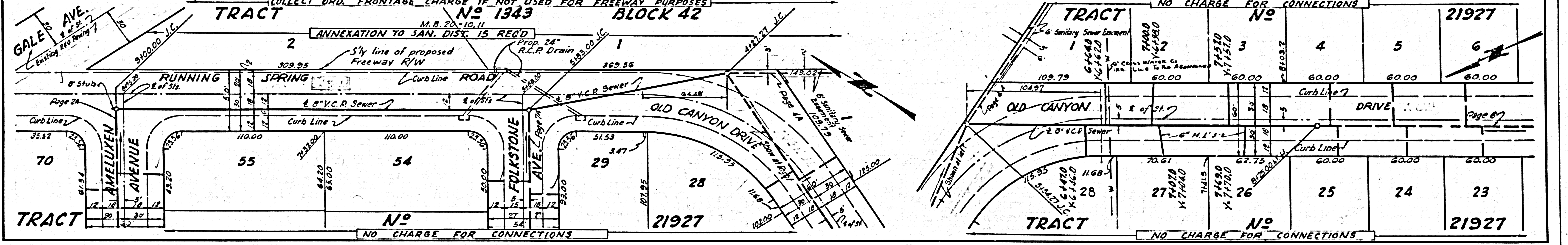
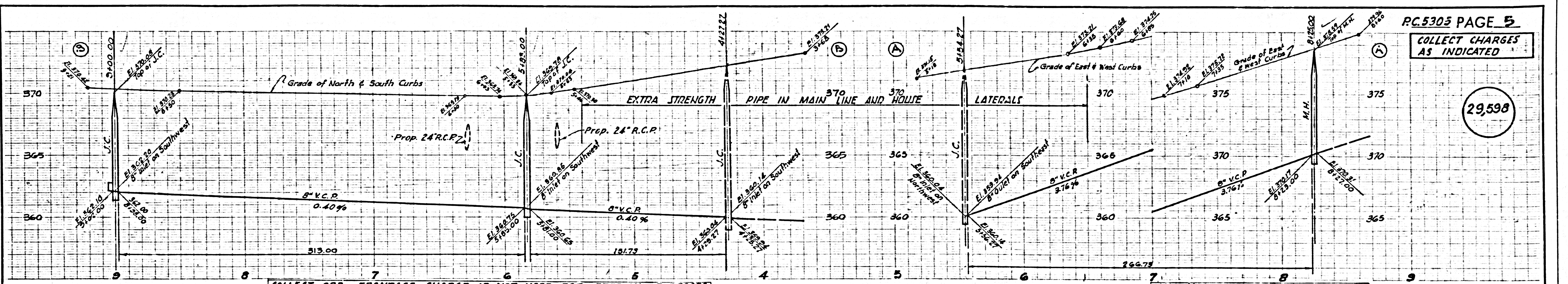



NO CHARGE FOR CONNECTIONS

29,600

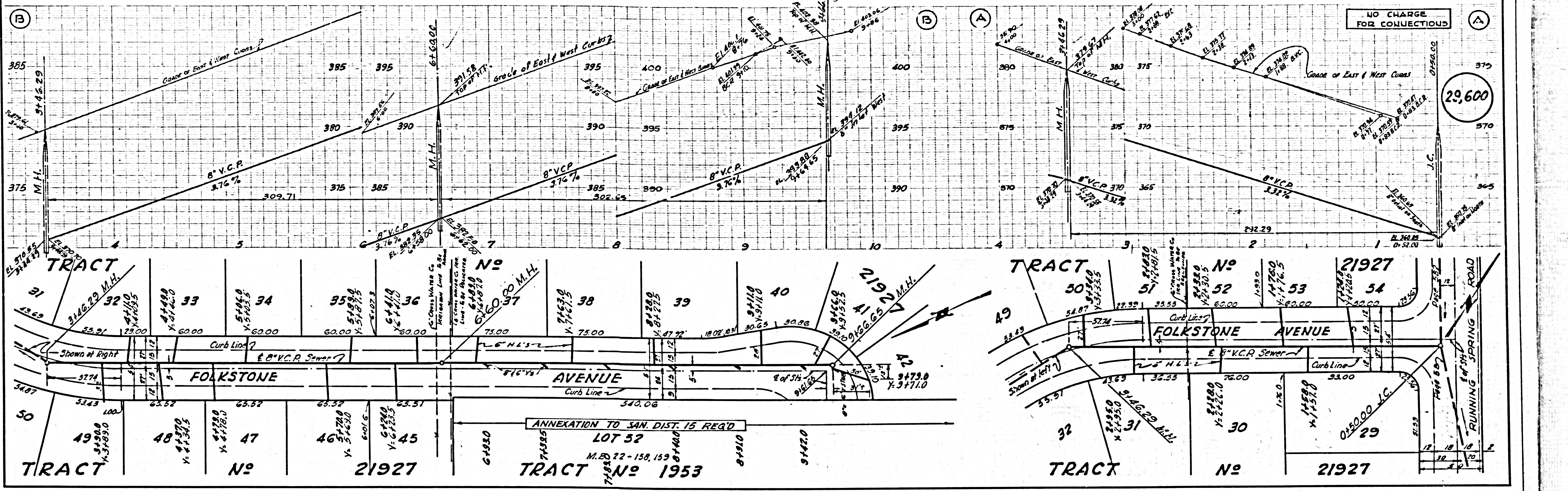

COLLECT CHARGES AS INDICATED

29,601

