

Where encasement is specified for the existing house lateral on plan but field inspection during construction reveals that there is actually less than two feet of clearance between the proposed aggregate base of the street and the top of the existing house lateral, such house lateral shall be reconstructed in accordance with the Typical Section for Reconstruction of Existing House Laterals in lieu of the encasement specified and the contractor shall be paid in accordance with the stipulated unit price for the 6 inch standard depth vitrified clay pipe house lateral sewer in the proposal.

Bench Mark - Jy 2512 L & B. nail ± 1' E. end of B.C.R. S.W. cor. Prairie Ave. & Compton Blvd. Elev. = 52.000 - (1951)

LENNOX BUILDING DISTRICT NO. 7.

CASH CONTRACT NO. 40916

P.C. 5396
PAGE 1

PROFILE, ALIGNMENT AND GRADE OF
SANITARY SEWERS

TO BE CONSTRUCTED BY
COMPTON BOULEVARD
FROM PRAIRIE AVE. TO HAWTHORNE BLVD.
P.C. 5396
J.N. 0778.92
PAGE 1 OF 4 PAGES

SCALE VERT. 1" = 4'
HORIZ. 1" = 40'

MARCH 1960

COUNTY OF LOS ANGELES, CALIFORNIA

JOHN A. LAMBE

COUNTY ENGINEER

SUBMITTED *John A. Lambe*
DESIGN ENGINEER

APPROVED *E.E. Priddy*
ASSISTANT DIVISION ENGINEER

FOR LEGEND
SEE PLAN NO. S-A-64

NOTE: GRADES TO WHICH THIS IMPROVEMENT IS TO BE CONSTRUCTED ARE SHOWN ON PLANS AND PROFILES. GRADE POINTS FOR TOP OF CURB CENTER LINE OF STREET OR CENTER LINE OF ALLEY ARE SHOWN BY CIRCLES ON PROFILES. AT ALL POINTS BETWEEN DESIGNATED POINTS THE GRADE SHALL BE ESTABLISHED SO AS TO CONFORM TO A STRAIGHT LINE DRAWN BETWEEN SAID DESIGNATED POINTS.

ELEVATIONS ARE IN FEET ABOVE U.S.C. & G.S. SEA LEVEL DATUM AS OF 1929.

UNIT PRICES FOR ADDITIONAL WORK WHICH MAY BE REQUIRED BUT WHICH CANNOT BE ASCERTAINED IN ADVANCE, SHALL BE SUBMITTED IN THE PROPOSAL.

THIS DRAWING AND THE DATA HEREON ARE HEREBY MADE A PART OF THE SPECIFICATIONS.

REFERENCES			
W.S. 25	DESIGNED	T. HONDA	MAR 1960
A. B. 4076-4079	TRACED	T. HONDA	MAR 1960
F. B.	CHECKED	H. LEE	MAR 1960

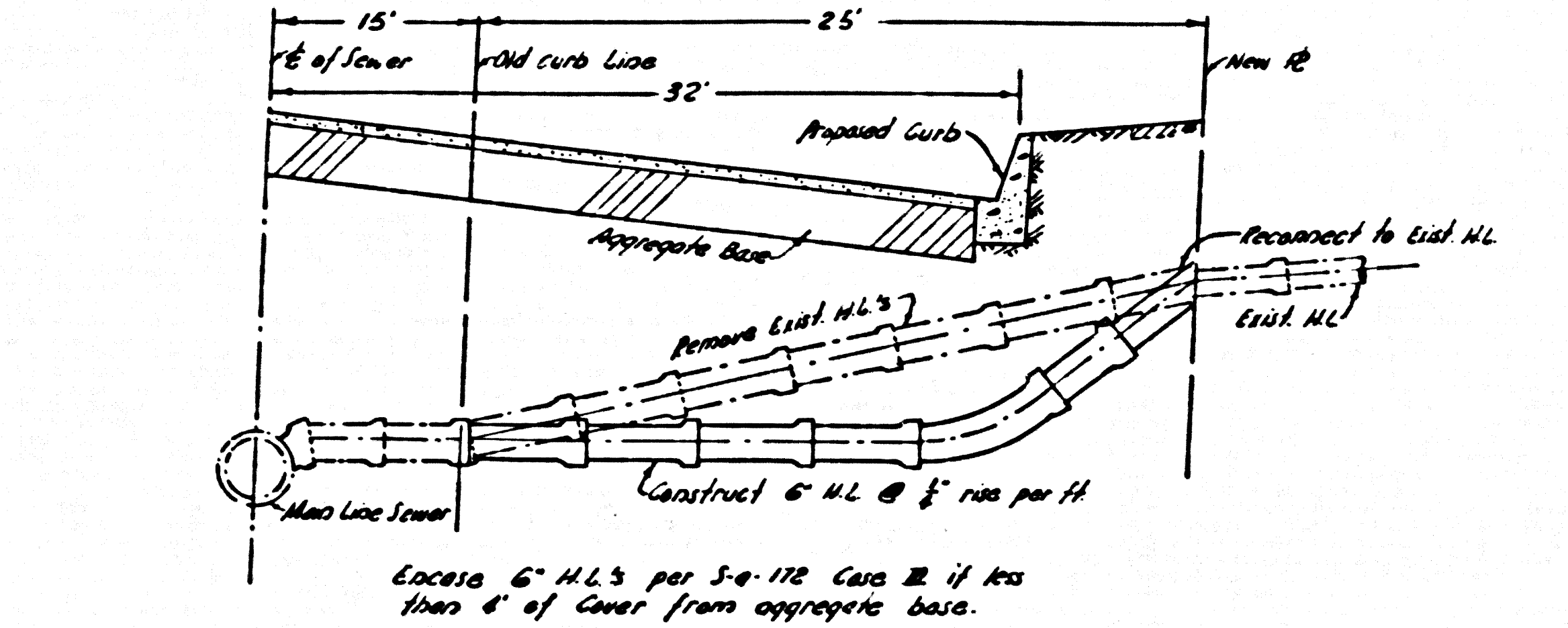

TYPICAL SECTION FOR RECONSTRUCTION OF EXISTING HOUSE LATERALS
(NO SCALE)

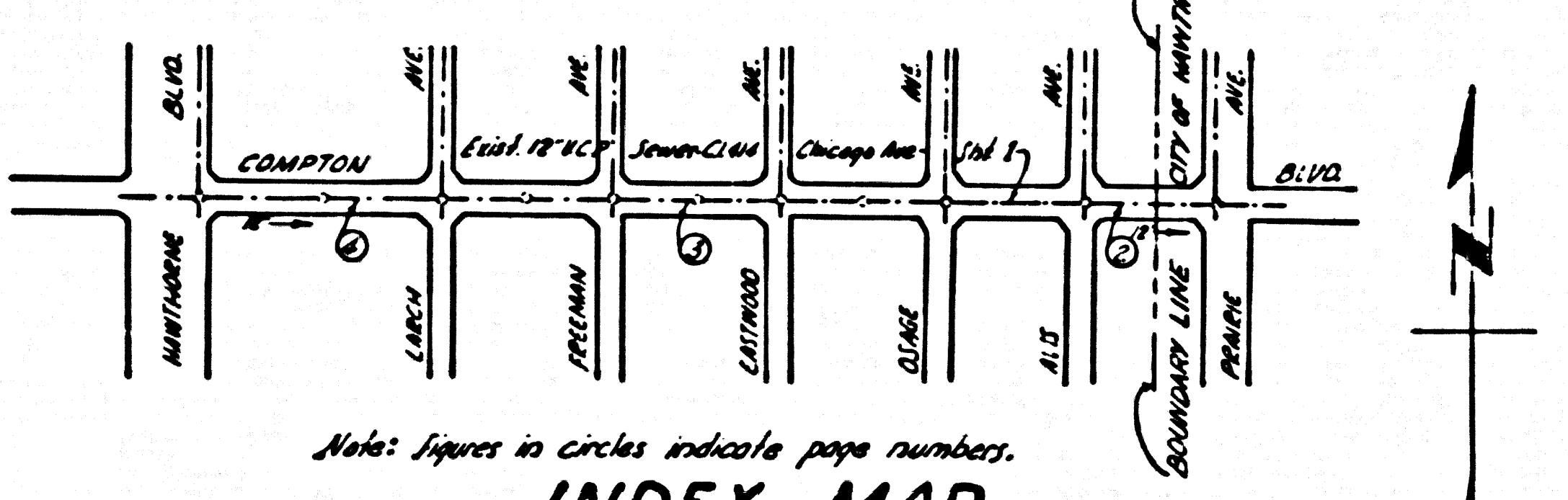

Note: Figures in circles indicate page numbers.
INDEX MAP
P.C. 5396 J.N. 0778.92
Scale: 1" = 500'

- ✓ USE STANDARD DEPTH PIPE EXCEPT AS NOTED.
- ✓ USE CEMENT MORTAR FOR ALL VITRIFIED CLAY PIPE JOINTS.
- ALL STRUCTURES SHALL BE BRICK-SEWER STRUCTURES AS PER PLAN NO. S-A-104, EXCEPT AS NOTED.
- ✓ USE STANDARD MANHOLE FRAMES AND COVERS AS PER PLAN NO. S-A-217, EXCEPT AS NOTED.
- RESURFACE TRENCH WITHIN PAVED AREA WITH PREMIX ROCK AND OIL INCHES IN THICKNESS EXCEPT AS NOTED.
- ✓ USE FORMULA NO. 1 SEC. 54 OF SPECIFICATIONS TO COMPUTE ALLOWABLE LEAKAGE.
- ✓ THE CONTRACTOR SHALL NOTIFY THE CONSTRUCTION AND STORM DRAIN DIVISION BY TELEPHONE MADISON 9-4747, EXT. 362 AT LEAST 24 HOURS BEFORE STARTING ANY WORK UNDER THIS CONTRACT.
- CONSTRUCT HOUSE LATERALS WITH INVERTS AT PROPERTY LINE 6 FEET BELOW CURB GRADE OR GRADE OF CENTER LINE OF STREET EXCEPT AS NOTED.
- FIGURES IN CIRCLES AT ENDS OF HOUSE LATERALS INDICATE DEPTH BELOW CURB GRADE OR GRADE OF CENTER LINE OF STREET.
- FIGURES IN CIRCLES AT ENDS OF HOUSE LATERALS INDICATE HOUSE LATERALS SHALL BE EXTENDED WITH 1/4" RISE PER FOOT TO PROPERTY LINE.
- WORDS IN CIRCLES AT ENDS OF HOUSE LATERALS INDICATE THEY SHALL BE LAID HORIZONTAL AND HOUSE LATERALS SHALL BE CONSTRUCTED WITH 1/4" RISE PER FOOT TO PROPERTY LINE.
- CONSTRUCTION IN STATE HIGHWAYS SHALL CONFORM WITH STATE HIGHWAY PERMIT.
- MANHOLE TOPS TO BE ADJUSTED TO FINISHED GRADE.

- UTILITY LINE OWNERS:
- (1) Southern California Gas Company.
 - (2) Southern California Water Company.
 - (3) Shell Gasoline Company.
 - (4) Pacific Telephone Company.

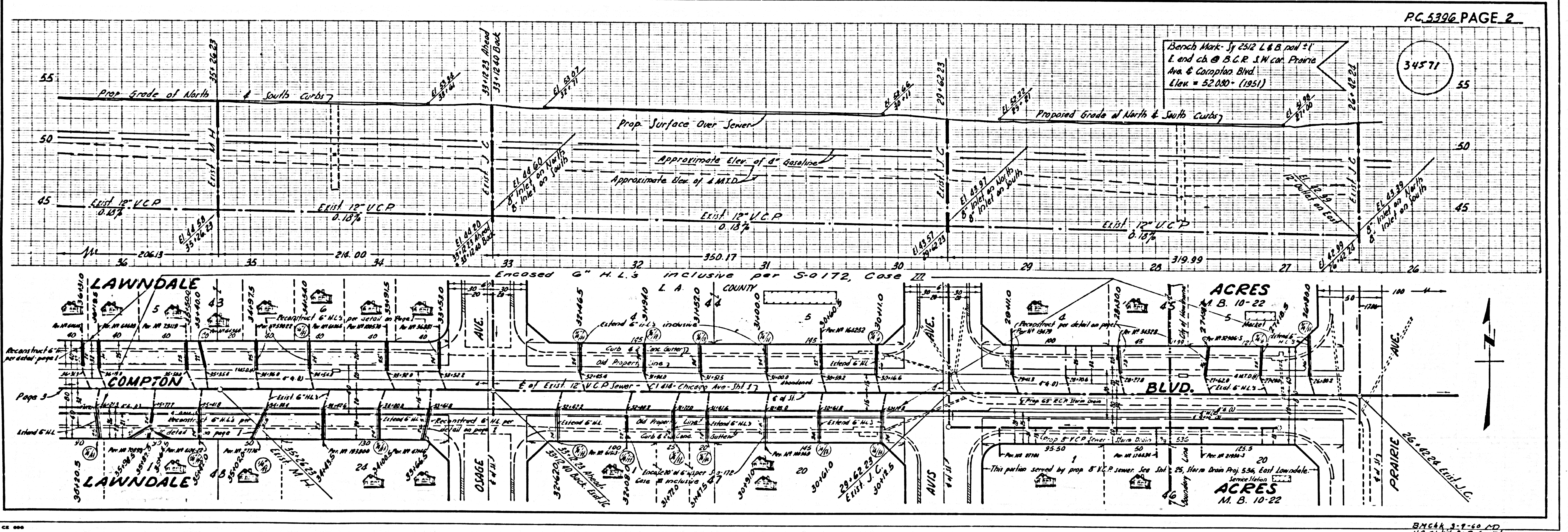

P.C. 5396 PAGE 2

Bench Mark - Jy 2512 L & B. nail ± 1' E. end of B.C.R. S.W. cor. Prairie Ave. & Compton Blvd. Elev. = 52.000 - (1951)

34571

BENCH 3-7-60 RD.
UG CHECK 3-7-60 RD.

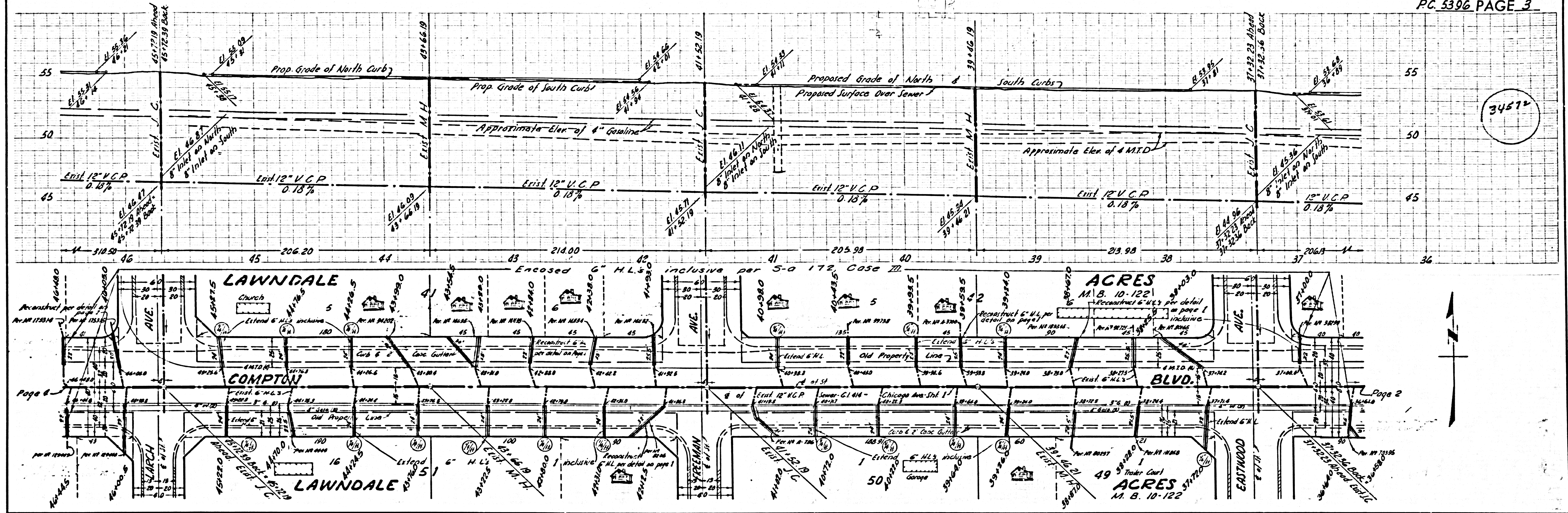

34572

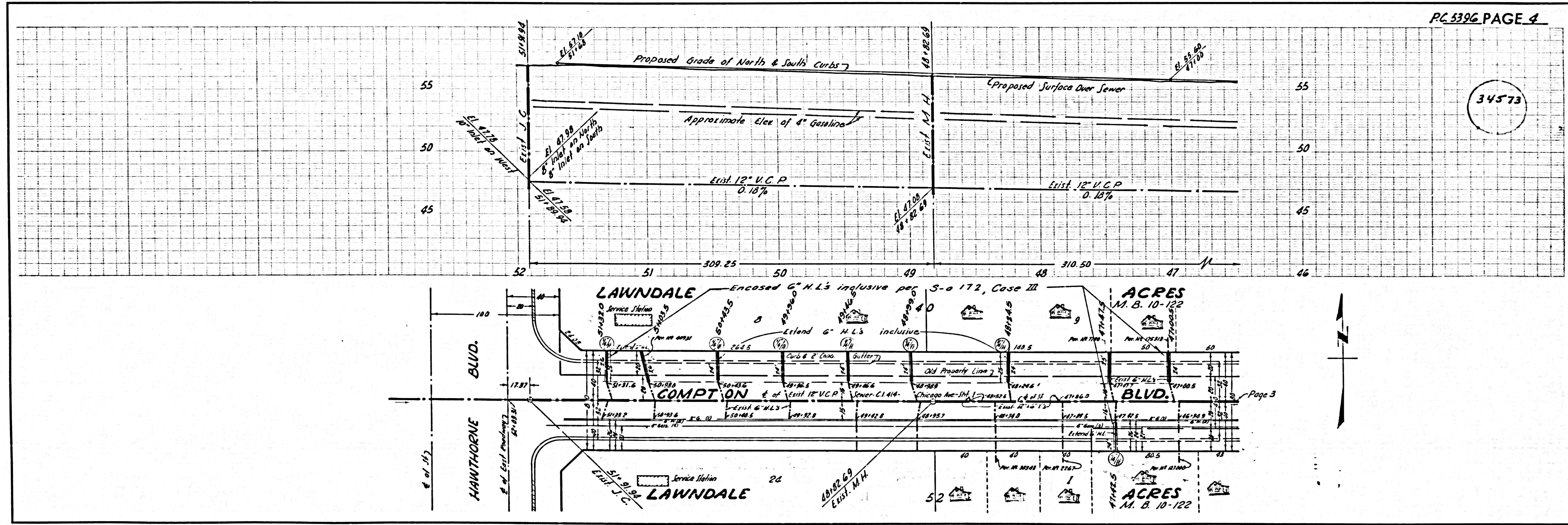

34573