

29621
 105

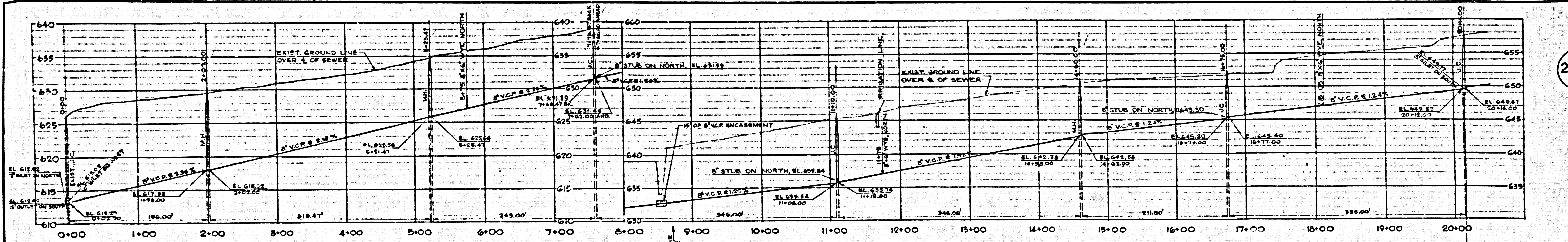

SEWER PROFILE
 SCALES: HORIZ. 1" = 60'
 VERT. 1" = 6'

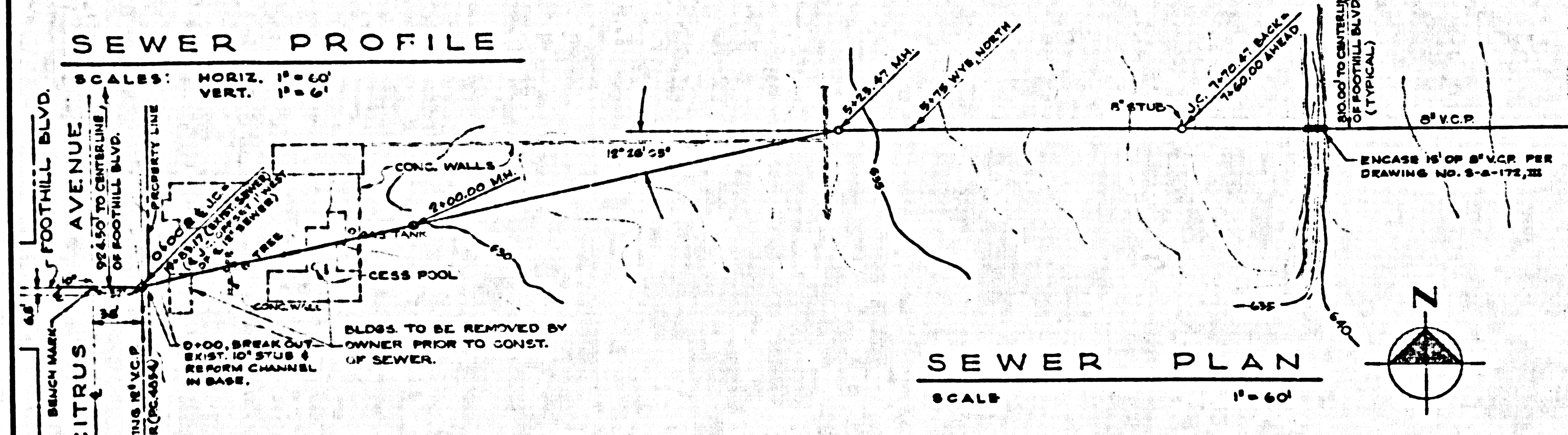

SEWER PLAN
 SCALE 1" = 60'

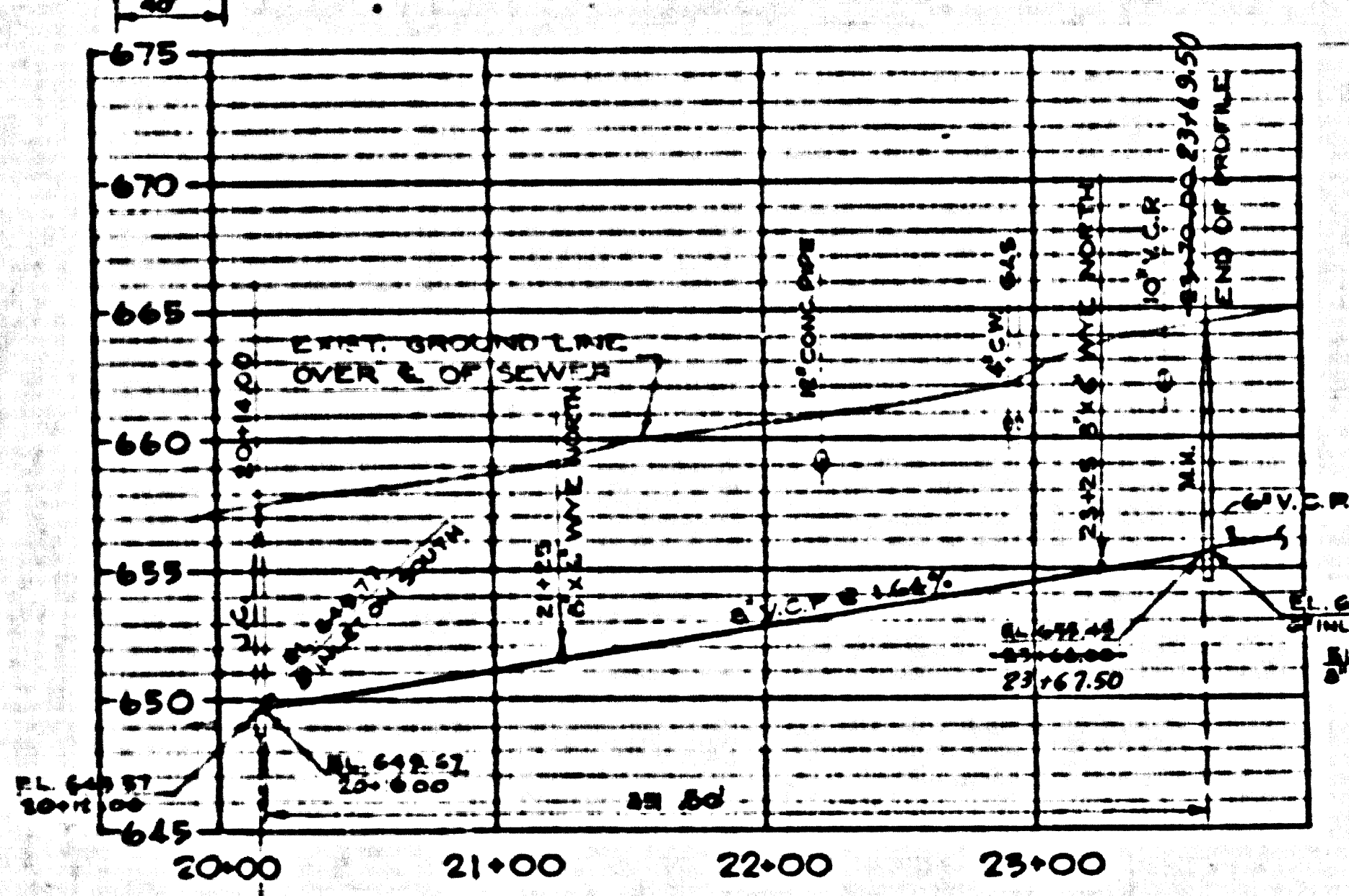

SEWER PROFILE (CONT'D)
 MATCHLINE TO RIGHT ABOVE.

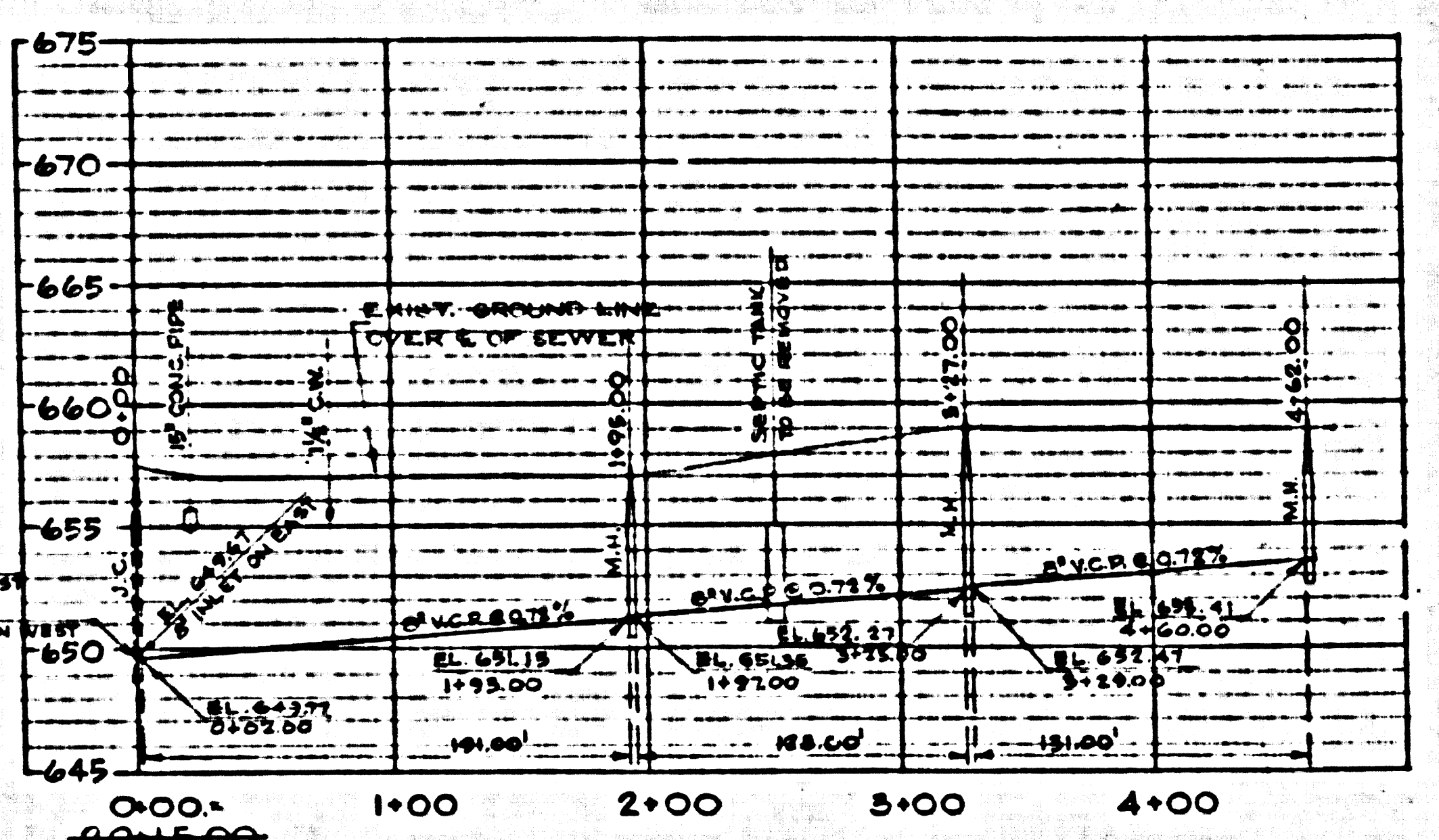

LATERAL TO GYMNASIUM BLDG.
 SCALES: HORIZ. 1" = 60'
 VERT. 1" = 6'

NOTES:

1. CONNECT TO EXISTING SOIL LINES ON SEPTIC SYSTEM AHEAD OF SEPTIC TANKS OR AS NOTED WITH WYS IN NEW V.C.P. LATERAL.
2. PROVIDE UNIFORM SLOPE ON CONNECTING PIPE BETWEEN EXISTING SOIL LINE AND LATERAL CONNECTION.
3. REMOVE ALL EXISTING DISTRIBUTION BOXES, SEPTIC TANKS, CESS POOLS AND CONNECTING LINES RETIRED FROM SERVICE UNLESS NOTED.
4. MANHOLES AND JUNCTION CHAMBERS SHALL CONFORM TO COUNTY OF LOS ANGELES DRAWING NO. S-2-106. MANHOLE FRAMES AND COVERS SHALL CONFORM TO DRAWING NO. S-2-117, EXCEPT THAT THE WORDS 'COUNTY SEWER' SHALL BE OMITTED FROM THE COVER AND THE ENTIRE SURFACE SHALL HAVE 1/8" DIAMOND TREAD.
5. ALL V.C.P. SHALL BE EXTRA-STRENGTH VITRIFIED CLAY PIPE.
6. ALL ELEVATIONS ON V.C. PIPE ARE GIVEN TO THE PIPE INVERT.
7. THE EXISTING UTILITY LINES HAVE BEEN PLOTTED FROM FIELD DATA. ADDITIONAL SERVICE LINES MAY BE ENCOUNTERED DURING EXCAVATION, IF DAMAGED THEY SHALL BE REPAIRED AND RESTORED TO SERVICE IMMEDIATELY.
8. SET TOP OF MANHOLE FLUSH WITH EXISTING PAVED SURFACE OR 6" ABOVE EXISTING UNPAVED SURFACES.
9. ENCASE FOUR FEET OF SEWER AT POINTS OF INTERFERENCE WITH POLES AS PER S-2-175, 2.
10. FOR ALLOWABLE LEAKAGE TEST USE FORMULA NO. 1 SPEC'S, SEC. 54.
11. STANDARD SPEC'S, DATED JAN. 1, 1960 SHALL APPLY TO CONSTRUCTION OF THIS PROJECT. (8" OR LARGER MAIN LINE SEWERS & MANHOLES ONLY)

LEGEND

- V.C.P. VITRIFIED CLAY PIPE
- M.M. MANHOLE
- J.C. JUNCTION CHAMBER
- C.O. CLEANOUT
- NEW SEWER.
- - - EXISTING SEWAGE SYSTEM.
- - - EXISTING STORM DRAIN SYSTEM.
- - - EXISTING WATER LINES.
- - - EXISTING GAS LINES.

No. 1 Sewer pipe is 1/2 inch above U.S.C. & G.S. See lower portion of 1959...
 This drawing and the data herein are hereby made a part of the contract...
 Before work can be started the contractor shall be provided with the plat of the County's property...
 The contractor shall be responsible for the location of all existing utility lines...
 The contractor shall be responsible for the location of all existing utility lines...
 The contractor shall be responsible for the location of all existing utility lines...

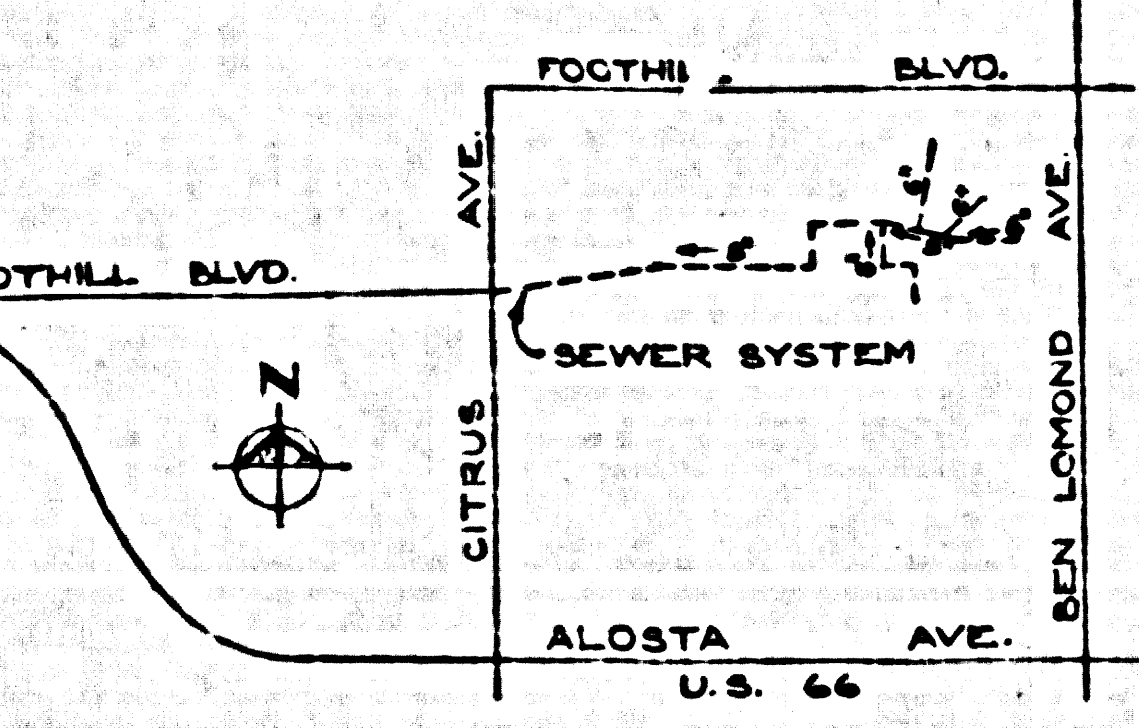

VICINITY MAP
 SCALE: 1" = 1000'

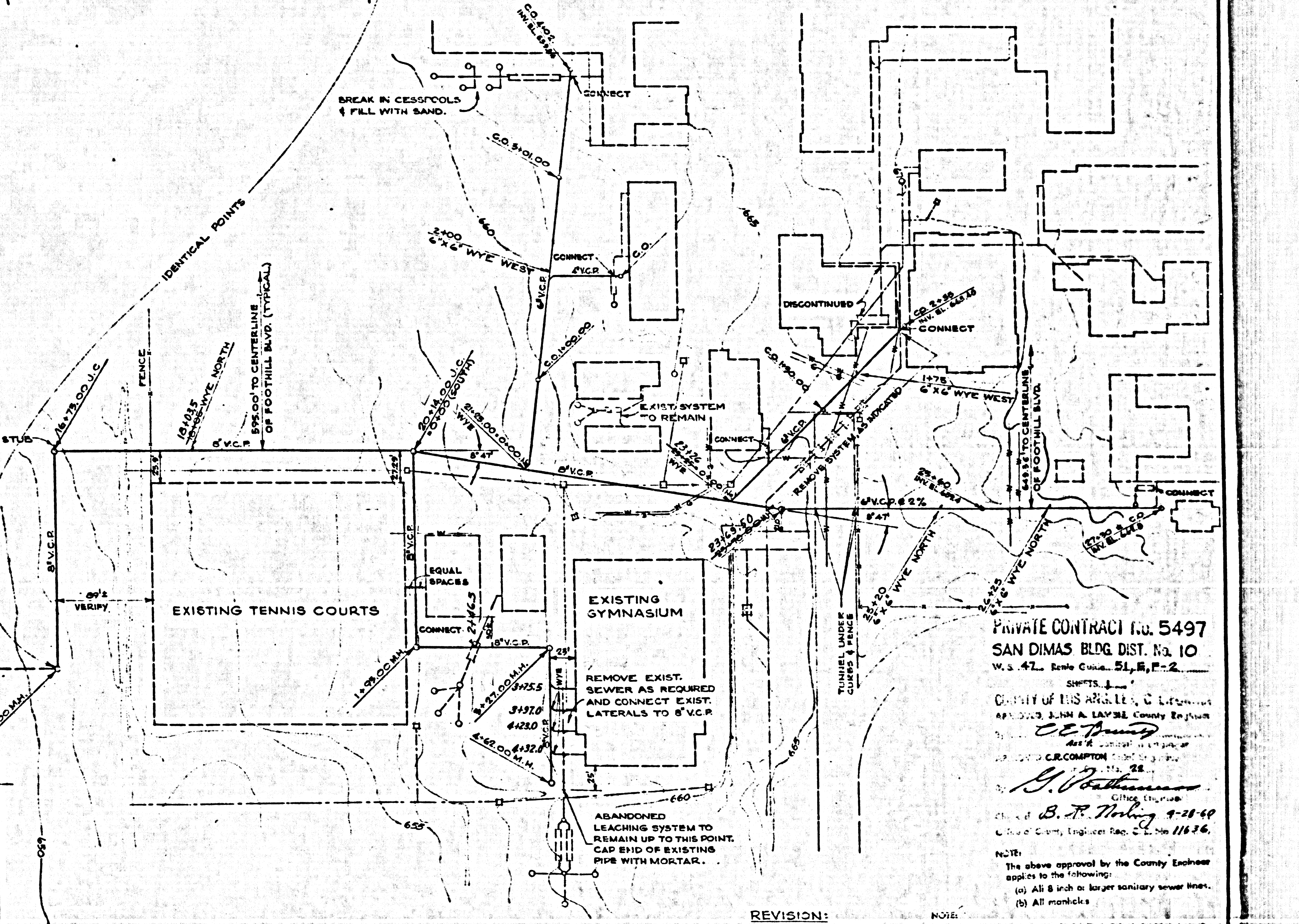

SEWER PLAN (CONT'D)
 SCALE 1" = 60'

REVISION:
 REALIGNED SEWER BETWEEN STA. 0+00 AND 7+63.00 AHEAD.

APPROVED: *[Signature]*
 OFFICE OF COUNTY ENGINEER
 DATE: 5-27-60

NOTE:
 THE CONTRACTOR SHALL NOTIFY THE COUNTY ENGINEER AND THE COUNTY ENGINEER SHALL NOTIFY THE CITY ENGINEER AND THE CITY ENGINEER SHALL NOTIFY THE SANITATION DISTRICT ENGINEER...
 (a) All 8" and larger sanitary sewer lines.
 (b) All manholes.

AS-BUILT DRAWING 8-17-60

JOB NO. 60012	APPROVED BY OWNER: <i>[Signature]</i> DATE: 4/16/60
DESIGNED BY: R.E.O.	CHECKED BY: RICHARD B. O'BRIEN C.E. 9418
DRAWN BY: J.R.U.	
CHECKED BY:	

NEPTUNE & THOMAS and ASSOCIATES
 Architects-Engineers
 1560 WEST COLORADO STREET, PASADENA, CALIFORNIA

SEWER SYSTEM
 CITRUS COLLEGE
 CITRUS UNION HIGH SCHOOL DISTRICT
 AZUSA, CALIFORNIA

DATE 4-9-60
 SHEET 1 OF 1
 DRAWING NO. 91