

PUENTE BLDG. DIST. NO. 2

TRACT NO. 25652
 PRIVATE CONTRACT NO. 5606

W.S. 37
 1 SHEET : 2 PAGES

SCALE: VERT. 1"=4' HORIZ. 1"=40'
 OCTOBER, 1960
 PREPARED IN THE OFFICES OF
KEMMERER ENGR. CO., INC.

30819

By: Robert R. Flores
 REG. C. E. NO. 11249

FOR LEGEND SEE PLAN NO. SA-44

- NOTES:**
1. PROVIDE STAKES ON THE PROPERTY LINE OR PROPERTY LINES PRODUCED AT RIGHT ANGLES TO THE SEWER LINE AT THE CENTER LINE OF EACH MANHOLE.
 2. NO REPRESENTATIVE OF THE COUNTY ENGINEER WILL SURVEY OR LAY OUT ANY PORTION OF THE WORK.
 3. THE OWNER OR HIS AUTHORIZED REPRESENTATIVE SHALL FURNISH THE COUNTY ENGINEER WITH GRADE SHEETS AND STATIONING FOR ALL HOUSE LATERALS AND BRANCHES AND SHALL PROVIDE STAKES FOR THEM AT THEIR PROPER LOCATIONS WITH STATIONING PLAINLY MARKED. ANY CHANGE IN LOCATION SHALL BE REQUESTED IN WRITING BY THE OWNER OR HIS REPRESENTATIVE.
 4. THE PRIVATE ENGINEER SHALL FURNISH THE HOUSE LATERAL DEPTH AT THE PROPERTY LINE BELOW THE TOP OF CURB ELEVATION FOR EACH HOUSE LATERAL ON THE GRADE SHEET.
 5. NO REVISIONS SHALL BE MADE IN THESE PLANS WITHOUT THE APPROVAL OF THE COUNTY ENGINEER.
 6. USE STANDARD MANHOLE FRAMES AND COVERS, 5'-11", EXCEPT AS NOTED.
 7. USE STANDARD STRENGTH PIPE EXCEPT AS NOTED.
 8. USE CEMENT MORTAR OR "WEDGE-LOCK" OR "SPEED-SEAL" FOR ALL V.C.P. JOINTS PER SPECS., SECS. 24 & 44.
 9. RESURFACE ALL TRENCH WITHIN PAVED AREA TO MEET L.A. COUNTY ROAD DEPT. OR CALIF. STATE HIGHWAY REQUIREMENTS IN ACCORDANCE WITH PERMITS.
 10. ENCASE FOUR FEET OF SEWER AT POINTS OF INTERFERENCE WITH POLES, CASE NO. 5-172.
 11. HOUSE LATERALS TO BE CONSTRUCTED WITH INVERTS AT PROPERTY LINE .6 FEET BELOW CURB GRADE.
 12. ALL STRUCTURES SHALL BE BRICK SEWER STRUCTURES, 5'-10", EXCEPT AS NOTED.
 13. FOR ALLOWABLE LEAKAGE TEST USE FORMULA NO. 1, SPECS., SEC. 64.
 14. MANHOLE TOPS IN UNIMPROVED RIGHTS-OF-WAY TO BE SIX INCHES ABOVE FINISHED GRADE.
 15. THE CONTRACTOR SHALL NOTIFY THE CONSTRUCTION DIVISION BY TELEPHONE, MADISON 5-4747, AT LEAST TWENTY-FOUR HOURS BEFORE STARTING ANY WORK UNDER THIS CONTRACT.
 16. STANDARD SPECIFICATIONS DATED OCTOBER 10, 1960 APPLY IN CONSTRUCTION OF THIS PROJECT.

NOTE:
 IT SHALL BE THE CONTRACTOR'S RESPONSIBILITY TO LOCATE ALL UNDERGROUND LINES OF EVERY NATURE WHETHER SHOWN HEREON OR NOT AND PROTECT THEM FROM DAMAGE. THE CONTRACTOR SHALL BEAR THE TOTAL EXPENSE OF REPAIR TO ANY LINE DAMAGED BY ANY OPERATION IN CONNECTION WITH THE PROSECUTION OF THIS WORK.

BEFORE BREAKING INTO ANY EXISTING STRUCTURE AND BEFORE FINAL ACCEPTANCE OF THIS WORK, COUNTY SANITATION DISTRICT (DU 4-1281) SHALL BE NOTIFIED IN ORDER THAT REQUIRED INSPECTION CAN BE MADE.

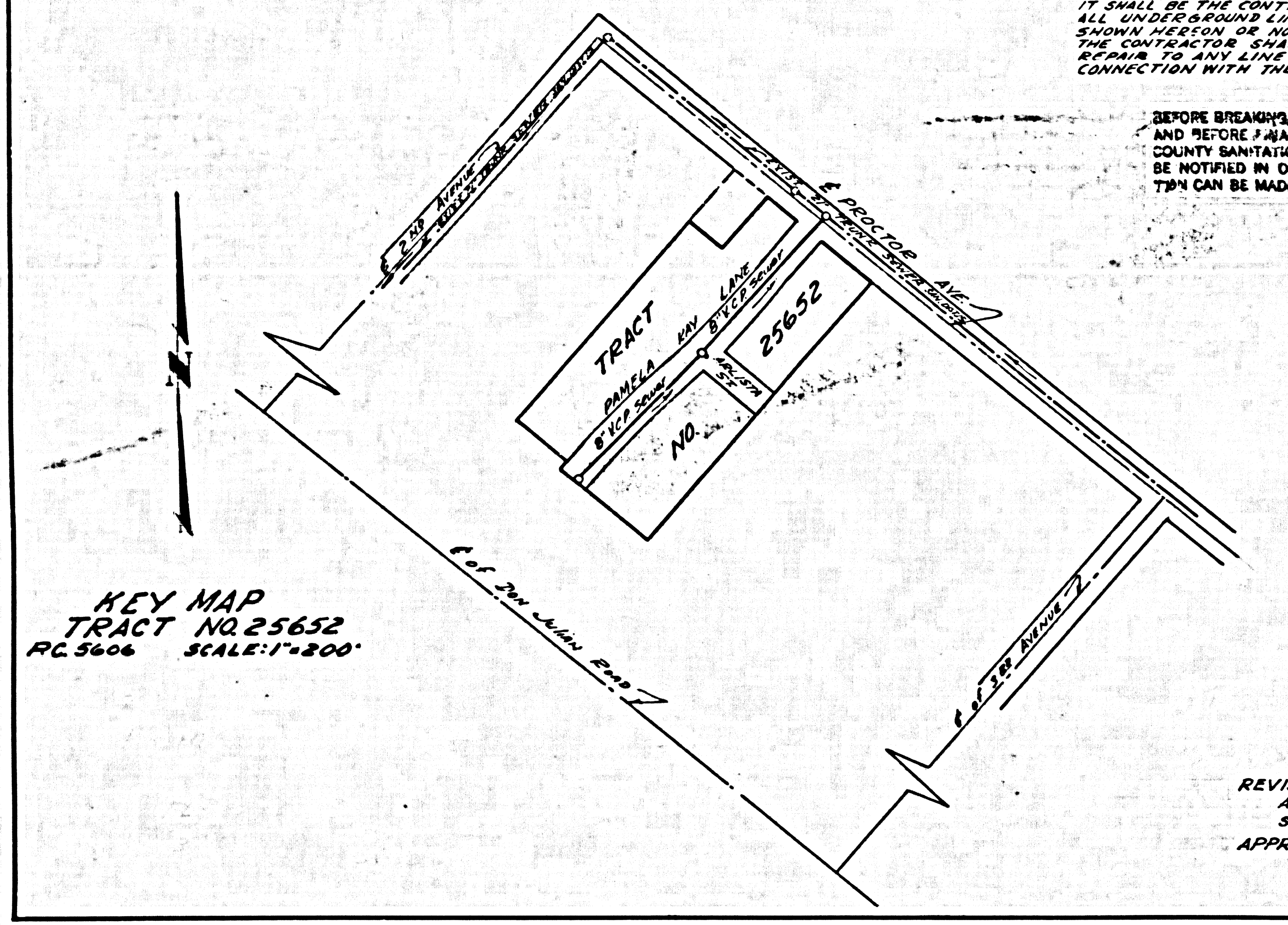

B.M. 36.1077 (Reset) S.P.E.L. IN N. CA
 Valley Blvd. 115' E/O. D.C.R. 814' E. CON
 Valley Blvd. 200' S/O. D.C.R. 814' E. CON
 E/O. & Int. (N.H. 12.24) ELEV. 296.653
 (Puente Quad. 1955)

NO CHARGE FOR CONNECTIONS
 77, 79, 80, 81, 82, 83, 84, 85, 86, 87, 88, 89, 90, 91, 92, 93, 94, 95, 96, 97, 98, 99, 100

NO CONNECTIONS FOR THE DISPOSE OF INDUSTRIAL WASTES SHALL BE MADE TO SEWERS SHOWN ON THESE DRAWINGS WITHOUT WRITTEN PERMISSION FROM THE CHIEF ENGINEER AND GENERAL MANAGER OF THE COUNTY SANITATION DISTRICT.

COUNTY OF LOS ANGELES, CALIFORNIA
 APPROVED, JOHN A. LAMBIE, COUNTY ENGINEER
 APPROVED, C.R. COMPTON, CHIEF ENGINEER
 CO. SAN. DIST. NO. 18
 BY: C. E. [Signature] ASST. SANITATION ENGINEER
 BY: [Signature] OFFICE ENGINEER
 CHECKED BY: [Signature]
 OFFICE OF COUNTY ENGINEER, REG. C. E. NO. 2486
 SUBMITTED [Signature]
 SAN DIMAS REGIONAL ENGINEER

REVISION:
 Added requirement to jack 275' of steel casing under highway.
 APPROVED, [Signature]
 OFFICE OF COUNTY ENGINEER

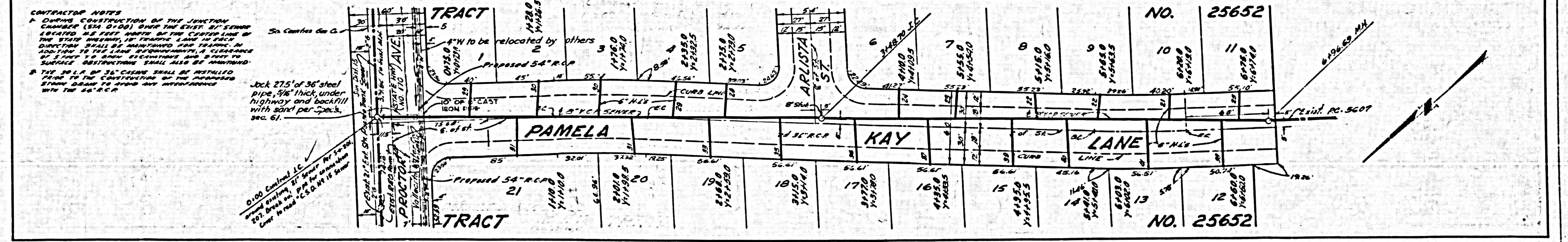
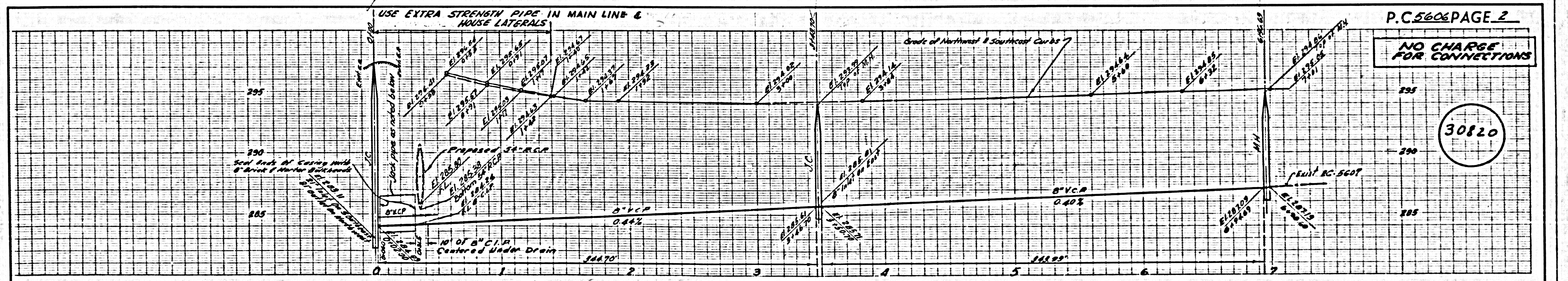

CONTRACTOR NOTES
 1. DURING CONSTRUCTION OF THE JUNCTION CHAMBER (54" O.D.) OVER THE EXIST. 36" SEWER LOCATED AT THE CORNER OF THE CENTER LINE OF THE STREET, 10' TRAFFIC LANE IN EACH DIRECTION SHALL BE MAINTAINED AND PLACED IN ADDITION TO THE LANE REQUIREMENTS, A CLEARANCE OF 3 FEET TO THE UNDERPASSAGE AND 8 FEET TO THE SIDEWALKS SHALL ALSO BE MAINTAINED.
 2. THE 36" OF 36" CASING SHALL BE INSTALLED PRIOR TO THE CONSTRUCTION OF THE PROPOSED CHAMBER TO AVOID ANY INTERFERENCE WITH THE 36" R.C.P.
 Jack 275' of 36" steel pipe, 5/8" thick, under highway and backfill with sand per Specs., sec. 61.
 0.00 Cont'd. L.C.
 201 Drive on the right side of the highway under to road C.S.D. No. 18 Sewer