

ROSEMEAD BLDG. DIST. NO. 5.07

PROFILE ALIGNMENT AND GRADE OF **P.C.5616**
SANITARY SEWERS PAGE 1
 TO BE CONSTRUCTED IN

TRACT NO. 25853

PRIVATE CONTRACT NO. 5616

W.S. 44
 1 SHEET ; 2 PAGES

SCALE: HORIZ. 1" = 40' JULY, 1960
 PREPARED IN THE OFFICES OF
TREADWELL ENGINEERING CORPORATION

By: *W.A. Treadwell, Jr.*
W.A. TREADWELL, JR. REG. C. E. NO. 410

FOR LEGEND SEE PLAN NO. S-A-44

- NOTES:**
1. PROVIDE STAKES ON THE PROPERTY LINE OR PROPERTY LINES PRODUCED AT RIGHT ANGLE TO THE SEWER LINE AT THE CENTER LINE OF EACH MANHOLE.
 2. NO REPRESENTATIVE OF THE CITY ENGINEER WILL SURVEY OR LAY OUT ANY PORTION OF THE WORK.
 3. THE OWNER OR HIS AUTHORIZED REPRESENTATIVE SHALL FURNISH THE CITY ENGINEER WITH GRADE SHEETS AND STATIONING FOR ALL HOUSE LATERALS AND Y-BRANCHES AND SHALL PROVIDE STAKE PLACEMENT AT THEIR PROPER LOCATIONS WITH STATIONING PLAINLY MARKED. ANY CHANGE IN LOCATION SHALL BE REQUESTED IN WRITING BY THE OWNER OR HIS REPRESENTATIVE.
 4. THE PRIVATE ENGINEER SHALL FURNISH THE HOUSE LATERAL DEPTH AT THE PROPERTY LINE BELOW THE TOP OF CURB ELEVATION FOR EACH HOUSE LATERAL ON THE GRADE SHEET.
 5. NO REVISIONS SHALL BE MADE IN THESE PLANS WITHOUT THE APPROVAL OF THE CITY ENGINEER.
 6. USE STANDARD MANHOLE FRAMES AND COVERS, 5-117, EXCEPT AS NOTED. COVER TO READ "SEWER".
 7. USE STANDARD STRENGTH PIPE.
 8. USE CEMENT MORTAR OR "WROBLOC" OR "SPEED-SEAL" FOR ALL V.C.R. JOINTS PER S.P.C.S. SECS. 34 & 48.
 9. RESURFACE ALL TRENCH WITHIN RATED AREA TO MEET L.A. COUNTY ROAD DEPT. OR CALIF. STATE HIGHWAY REQUIREMENTS IN ACCORDANCE WITH PERMITS.
 10. ENCASE FOUR FEET OF SEWER AT POINTS OF INTERFERENCE WITH POLES, CASE III, S-172.
 11. HOUSE LATERALS TO BE CONSTRUCTED WITH INVERTS AT PROPERTY LINE 6 FEET BELOW CURB GRADE EXCEPT AS NOTED.
 12. ALL STRUCTURES SHALL BE BRICK SEWER STRUCTURES, S-104, EXCEPT AS NOTED.
 13. FOR ALLOWABLE LEAKAGE TEST USE FORMULA NO. 2, SPEC'S, SEC. 84.
 14. THE CONTRACTOR SHALL NOTIFY THE CONSTRUCTION DIVISION BY TELEPHONE, MADISON 9-4749, EXT. 849 AT LEAST TWENTY-FOUR HOURS BEFORE STARTING ANY WORK UNDER THIS CONTRACT.
 15. STANDARD SPECIFICATIONS DATED JANUARY 1, 1960, APPLY IN THE CONSTRUCTION OF THIS PROJECT.

C.S.B.M. NO. 19-3 ELEV. 332.218 ADJ. 1953 C.S.F.B. 1303-9
 MISSION DR. & ROSEMEAD BLVD. WEST SIDE
 C.S. MON. ON MISSION DR. 50' W. OF ANGLE POINT

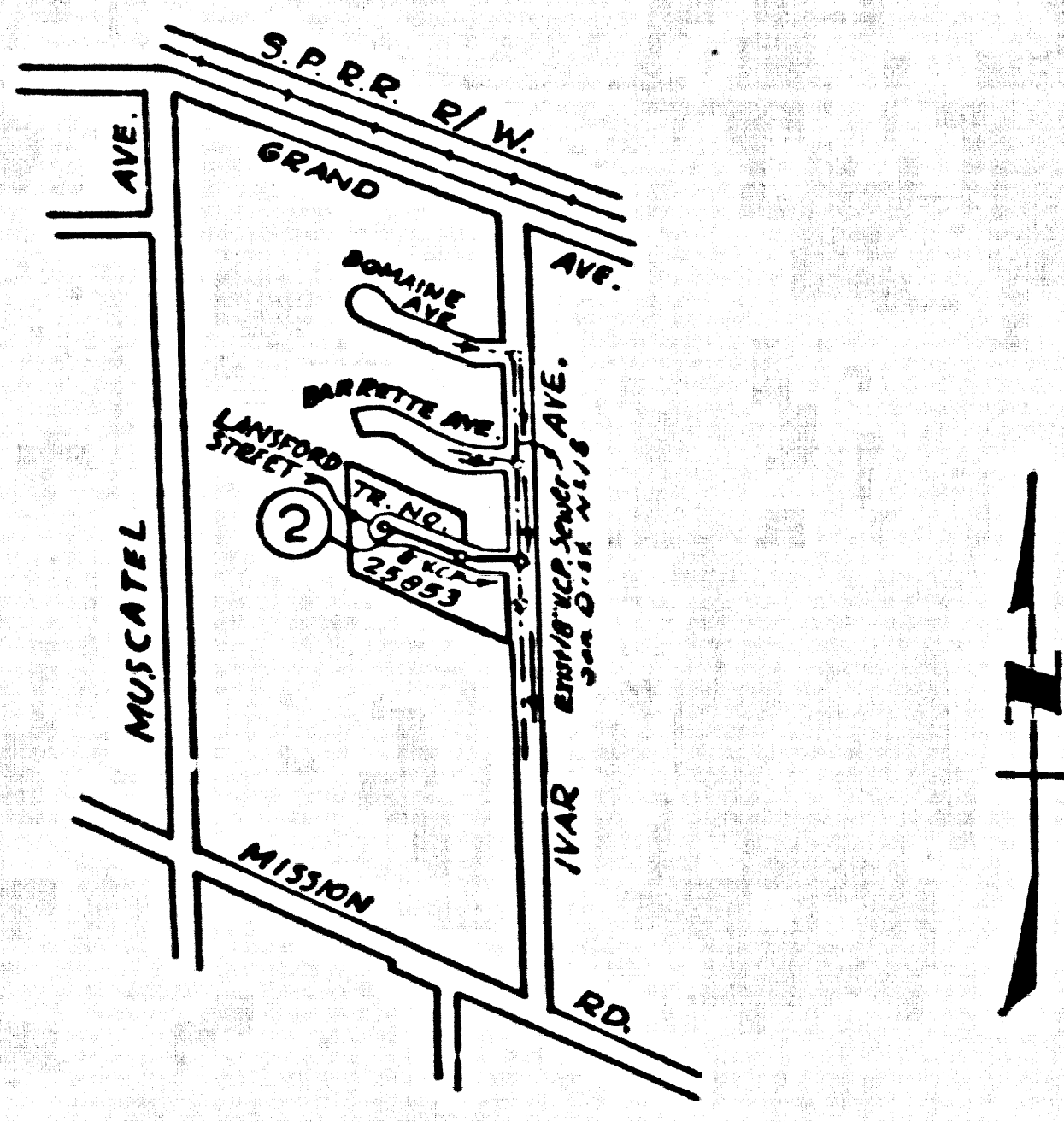

INDEX MAP
 SCALE 1" = 600'
 TRACT NO. 25853
 P.C. 5616

NO CHARGE FOR CONNECTIONS
W.A. Treadwell, Jr. 8/4/60

Before breaking into any existing structure and before final acceptance of this work, County Sanitation District (DU 4-1281) shall be notified in order that required inspection can be made.

CITY OF ROSEMEAD, CALIFORNIA
 APPROVED, JOHN A. LAMBE, CITY ENGINEER
 APPROVED, C.R. COMPTON, CHIEF ENGINEER
 BY: *C.E. Jones* ASST. SANITATION ENGINEER
 BY: *J. G. Thompson* OFFICE ENGINEER
 CHECKED BY: *Eric Under* 8-8-60
 OFFICE OF THE CITY ENGINEER, REG. C. E. NO. 2466
 SUBMITTED: *Robert E. Keller*
 SAN GABRIEL VALLEY REGIONAL ENGINEER (1960)

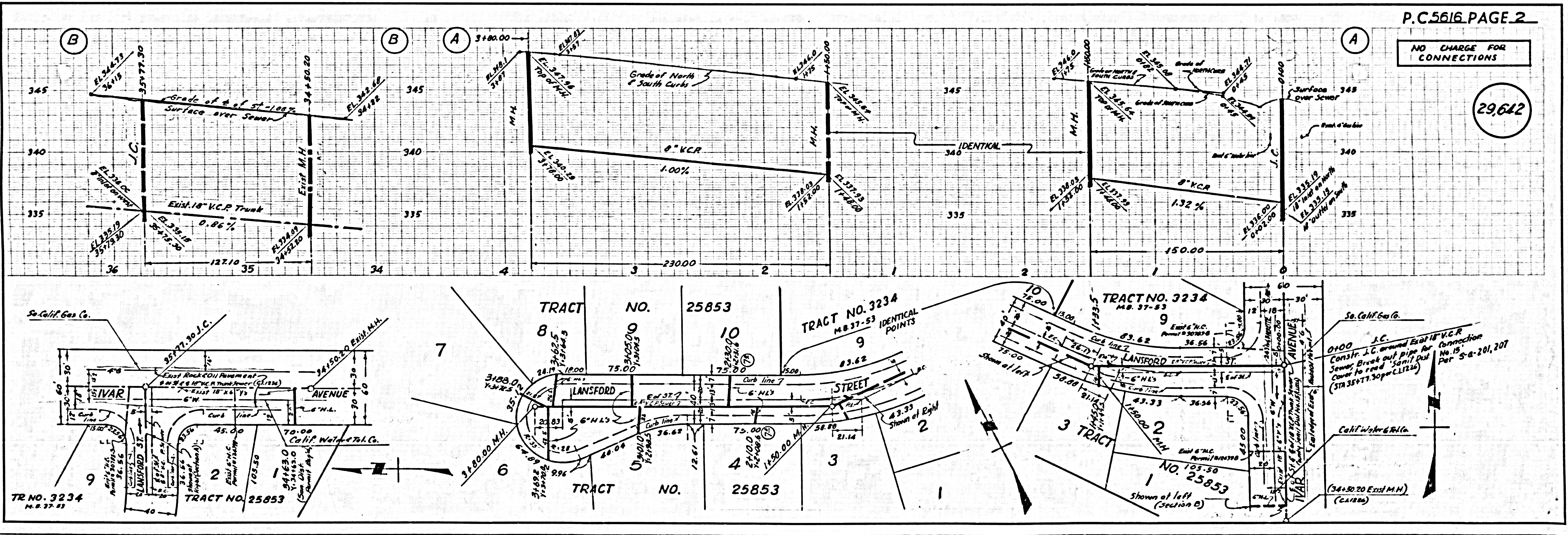

P.C. 5616 PAGE 2

NO CHARGE FOR CONNECTIONS

29,642

COCS-UV-1-10A1-010-C-04