

BM #1 Elev. 73.71 (Adj.) F.B. 975-18
 Paramount Blvd. 300' N. of M. P.L. Clearwater
 School. Set B.S. & Lead in West Curb.

PARAMOUNT BUILDING DISTRICT NO. 4.04

PRIVATE CONTRACT NO. 5765 J.N. 0864.46

PROFILE, ALIGNMENT AND GRADE OF
 SANITARY SEWERS

TO BE CONSTRUCTED IN
PARAMOUNT PARK 30573
 AND OTHER RIGHTS OF WAY

PAGE 1 OF 3 PAGES

SCALE VERT. 1" = 4 FT.
 HORIZ. 1" = 40 FT.

FEBRUARY, 1961

CITY OF PARAMOUNT, CALIFORNIA

JOHN A. LAMBIE

CITY ENGINEER

RECOMMENDED *E.E. Denny*
 ASSISTANT SANITATION ENGINEER

APPROVED *S.H. Hughes*
 SANITATION ENGINEER

SUBMITTED *Walter J. Jaine*
 DESIGN ENGINEER

C. R. COMPTON
 CHIEF ENGINEER OF COUNTY
 SANITATION DISTRICT NO. 2
Walter J. Jaine
 OFFICE ENGINEER

FOR LEGEND
 SEE PLAN NO. S-A-64

NOTE:
 GRADES TO WHICH THIS IMPROVEMENT IS TO BE CONSTRUCTED ARE SHOWN ON PLANS AND PROFILES. GRADE POINTS FOR TOP OF CURB, CENTER LINE OF STREET OR CENTER LINE OF ALLEY ARE SHOWN BY CIRCLES ON PROFILES. AT ALL POINTS BETWEEN DESIGNATED POINTS THE GRADE SHALL BE ESTABLISHED SO AS TO CONFORM TO A STRAIGHT LINE DRAWN BETWEEN SAID DESIGNATED POINTS.
 ELEVATIONS ARE IN FEET ABOVE U. S. C. & G. S. SEA LEVEL DATUM AS OF 1929.
 UNIT PRICES FOR ADDITIONAL WORK WHICH MAY BE REQUIRED BUT WHICH CANNOT BE ASCERTAINED IN ADVANCE, SHALL BE SUBMITTED IN THE PROPOSAL.
 THIS DRAWING AND THE DATA HEREON ARE HEREBY MADE A PART OF THE SPECIFICATIONS.

REFERENCES			
W. S. 32	DESIGNED	Higginson	FEB. 1961
A. B.	TRACED	Higginson	FEB. 1961
F. B. 2160	CHECKED	Jaine	FEB. 1961

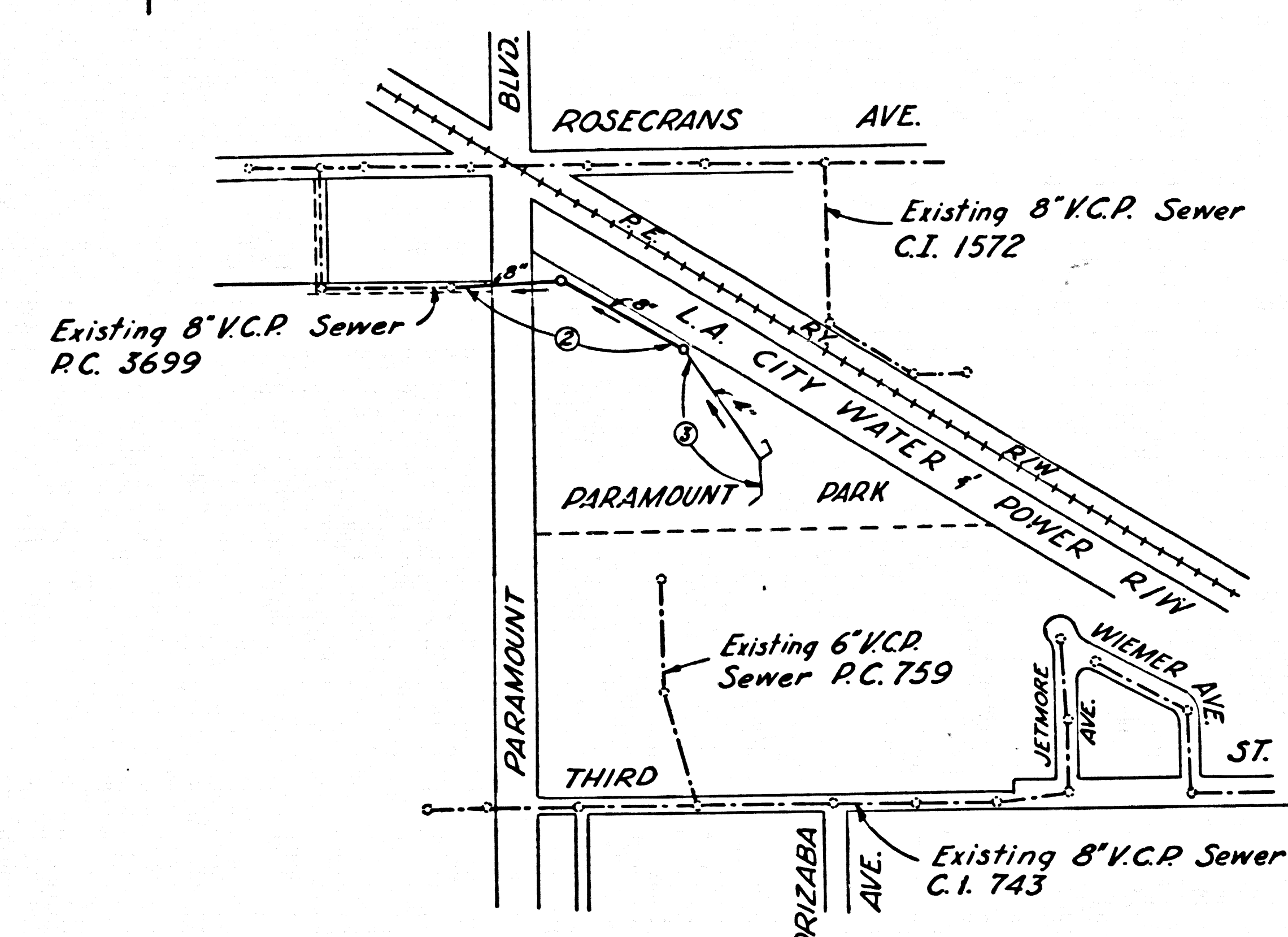

INDEX MAP
 P.C. No. 5765 J.N. 0864.46

NO CHARGE FOR CONNECTION
Walter J. Jaine

- USE STANDARD STRENGTH PIPE, EXCEPT AS NOTED.
- USE "WEDGE-LOCK" OR "SPEED-SEAL" FOR ALL V.C.P. JOINTS PER SPECS. SECS. 36 & 48.
- ALL STRUCTURES SHALL BE BRICK SEWER STRUCTURES AS PER PLAN NO. S-A-104, EXCEPT AS NOTED.
- USE STANDARD MANHOLE FRAMES AND COVERS AS PER PLAN NO. S-A-117, EXCEPT AS NOTED.
- RESURFACE TRENCH WITHIN PAVED AREA WITH PREMIX ROCK AND OIL \geq INCHES IN THICKNESS EXCEPT AS NOTED.
- USE FORMULA NO. 1 SEC. 54 OF SPECIFICATIONS TO COMPUTE ALLOWABLE LEAKAGE.
- THE CONTRACTOR SHALL NOTIFY THE CONSTRUCTION DIV BY TELEPHONE MADISON 9-4747, EXT. 8155/ AT LEAST 24 HOURS BEFORE STARTING ANY WORK UNDER THIS CONTRACT.
- CONSTRUCT HOUSE LATERALS WITH INVERTS AT PROPERTY LINE $\frac{1}{2}$ FEET BELOW CURB GRADE, OR GRADE OF CENTER LINE OF STREET EXCEPT AS NOTED.
- FIGURES IN CIRCLES AT ENDS OF HOUSE LATERALS INDICATE DEPTH BELOW CURB GRADE, OR GRADE OF CENTER LINE OF STREET.
- FIGURES IN CIRCLES AT ENDS OF HOUSE LATERALS INDICATE HOUSE LATERALS SHALL BE CONSTRUCTED WITH $\frac{1}{4}$ " RISE PER FOOT TO PROPERTY LINE.
- WORDS IN CIRCLES AT ENDS OF HOUSE LATERALS INDICATE $\frac{1}{4}$ " SHALL BE LAID HORIZONTAL AND HOUSE LATERALS SHALL BE CONSTRUCTED WITH $\frac{1}{4}$ " RISE PER FOOT TO PROPERTY LINE.
- CONSTRUCTION IN STATE HIGHWAYS SHALL CONFORM WITH STATE HIGHWAY PERMIT.
- BEFORE ANY DIRECT CONNECTION IS MADE TO A BUILDING, THE CONTRACTOR SHALL OBTAIN ALL NECESSARY PERMITS.
- APPROVAL OF THIS PLAN BY THE CITY OF PARAMOUNT DOES NOT CONSTITUTE A REPRESENTATION AS TO THE ACCURACY OF THE LOCATION OF OR THE EXISTENCE OR NON-EXISTENCE OF ANY UNDERGROUND UTILITY PIPE OR STRUCTURE WITHIN THE LIMITS OF THIS PROJECT.
- NO CONNECTIONS FOR THE DISPOSAL OF INDUSTRIAL WASTES SHALL BE MADE TO SEWERS SHOWN ON THESE DRAWINGS WITHOUT WRITTEN PERMISSION FROM THE CHIEF ENGINEER AND GENERAL MANAGER OF THE COUNTY SANITATION DISTRICTS.

Scale 1" = 400'

PC. 5765 PAGE 2

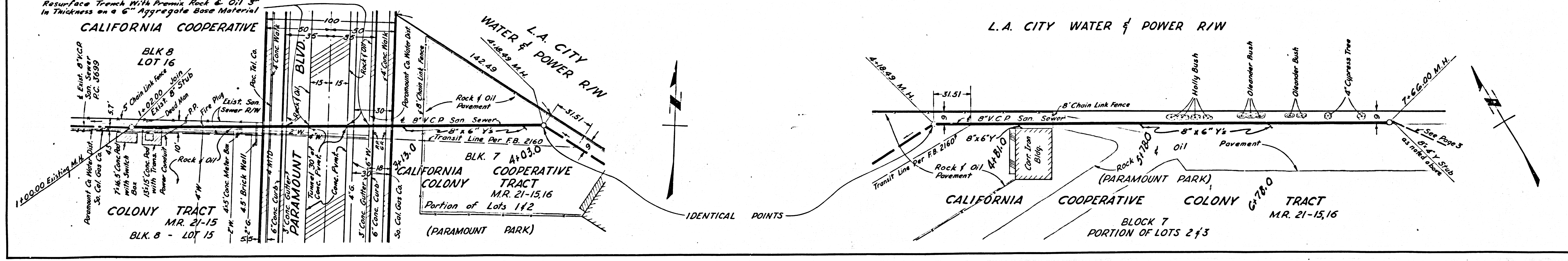
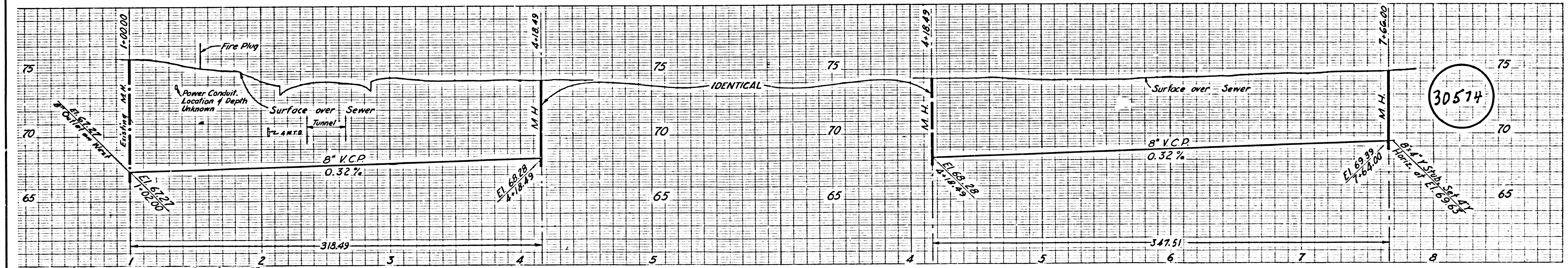

M&E 100 IMPERIAL
 CE 000

F.B. 2160
 Type : 205
 : 207-208
 "X" Sect. : 210-215

2-10-61 RD
 C.A.'S CHK'D 2-9-61 MD

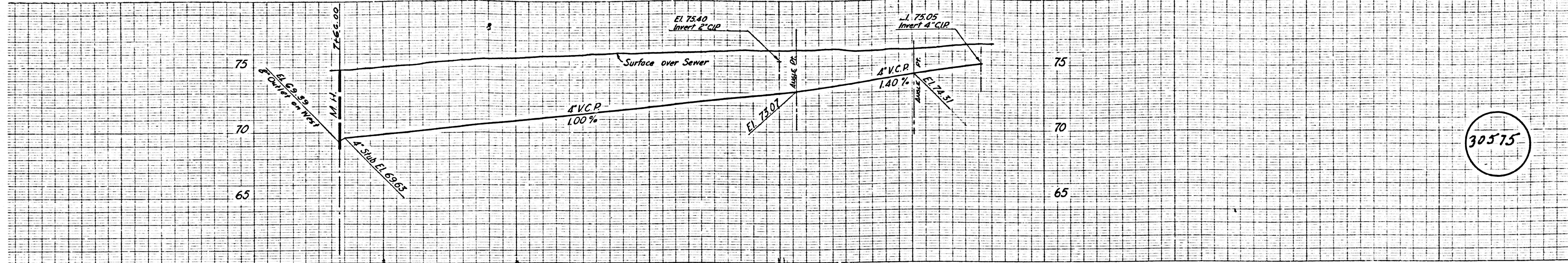

30575

NOTE:

- 1. House Lateral Permit required.
- 2. House lateral construction shall conform to City of Paramount Plumbing Code.
- 3. Symbol α , represents 4" x 4" with Y branch set in vertical plane for cleanout.

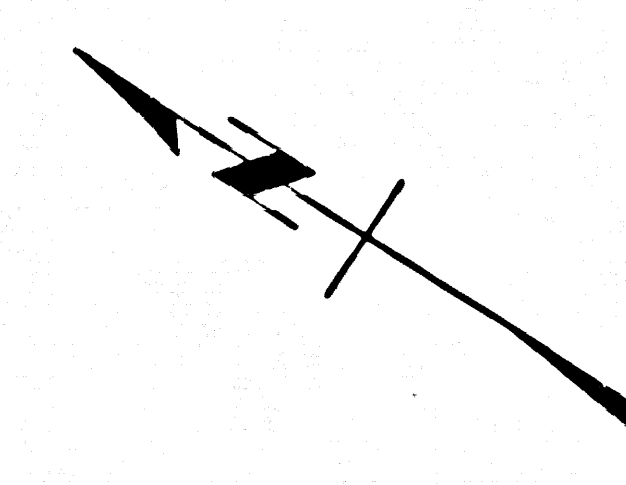
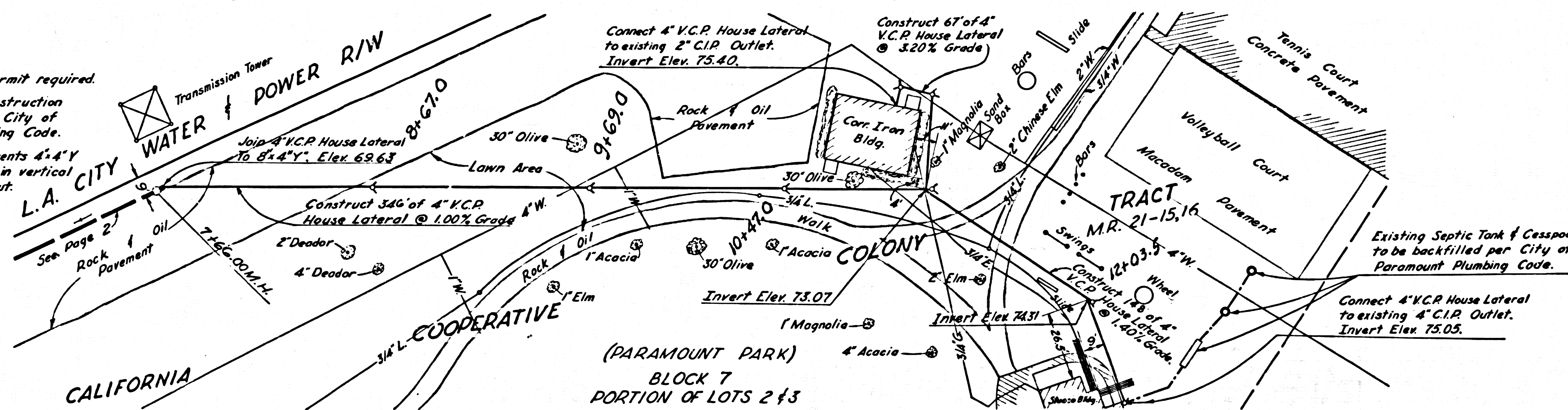

U.G. CHK'D 2-10-61 Rb
 B.M.'S CHK'D

PAGE

Trim Line