

BC 2815  
CALLE DE NORTE

B.M. 56210 Elev. 455.756  
Lead & Nail in SW Corner of  
Conc. Slab in front of grocery  
Store #1300 Irwindale Avenue  
±50' E of E of Irwindale Ave.

\* Note: 1300 Irwindale Ave. has been  
changed to 501A N. Irwindale Ave.

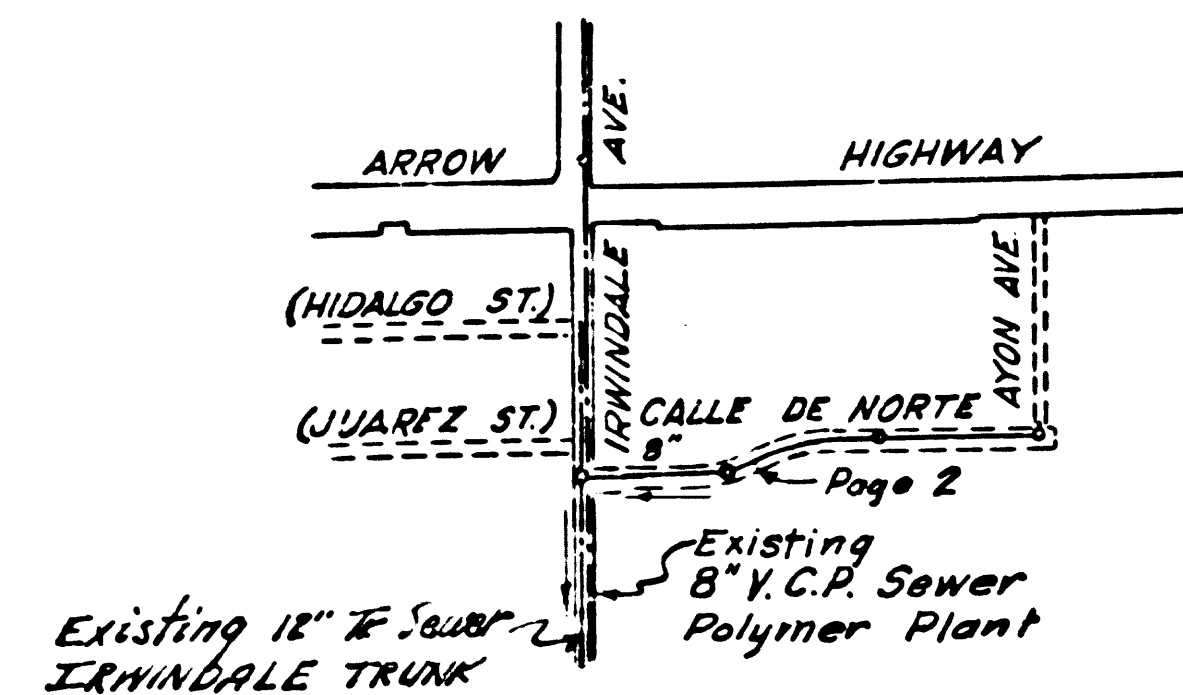

INDEX MAP  
SCALE = 1" = 600'

UTILITIES  
(1) Baldwin Park County Water Dist.  
(2) Southern Counties Gas Company

### IRWINDALE BUILDING DISTRICT NO. 5.06

USE EXTRA STRENGTH PIPE. ALL PIPE IS STANDARD DEPTH EXCEPT AS NOTED.  
USE MECHANICAL COMP. JOINTS FOR ALL VITRIFIED CLAY PIPE JOINTS. IN MAIN LINE PER SPECS. SEC. 30 & 40.  
ALL STRUCTURES SHALL BE BRICK SEWER STRUCTURES AS PER PLAN NO. S-A-104.

USE STANDARD MANHOLE FRAMES AND COVERS AS PER PLAN NO. S-A-117, EXCEPT AS NOTED.

RESURFACE TRENCH WITHIN PAVED AREA WITH PREMIX ROCK AND OIL 7 INCHES IN THICKNESS EXCEPT AS NOTED.

USE FORMULA NO. 1 SEC. 54 OF SPECIFICATIONS TO COMPUTE ALLOWABLE LEAKAGE.

THE CONTRACTOR SHALL NOTIFY THE CONSTRUCTION DIVISION BY TELEPHONE MADISON 9-4747, EXT. 81551 AT LEAST 24 HOURS BEFORE STARTING ANY WORK UNDER THIS CONTRACT.

CONSTRUCT HOUSE LATERALS WITH INVERTS AT CURB LINE 6 FEET BELOW CURB GRADE.

FIGURES IN CIRCLES AT ENDS OF HOUSE LATERALS INDICATE DEPTH BELOW CURB GRADE, OR GRADE OF CENTER LINE OF STREET.

FIGURES IN CIRCLES AT ENDS OF HOUSE LATERALS INDICATE HOUSE LATERALS SHALL BE CONSTRUCTED WITH  $\frac{1}{4}$ " RISE PER FOOT TO PROPERTY LINE.

WORDS IN CIRCLES AT ENDS OF HOUSE LATERALS INDICATE THEY SHALL BE SAID HORIZONTAL AND HOUSE LATERALS SHALL BE CONSTRUCTED WITH  $\frac{1}{4}$ " RISE PER FOOT TO PROPERTY LINE.

CONSTRUCTION IN STATE HIGHWAYS SHALL CONFORM WITH STATE HIGHWAY PERMIT.

USE MECHANICAL COMPRESSION JOINTS FOR ALL V.C.P. HOUSE LATERALS PER SPECS. SEC. 36.

ALL STATE AND LOCAL TRENCH SAFETY ORDERS WILL BE RIGIDLY ENFORCED.

BEFORE BREAKING INTO ANY EXISTING STRUCTURE AND BEFORE FINAL ACCEPTANCE OF THIS WORK, COUNTY SANITATION DISTRICT (DU 41281) SHALL BE NOTIFIED IN ORDER THAT REQUIRED INSPECTION CAN BE MADE.

NO CONNECTIONS FOR THE DISPOSAL OF INDUSTRIAL WASTES SHALL BE MADE TO SEWERS SHOWN ON THESE DRAWINGS WITHOUT WRITTEN PERMISSION FROM THE CHIEF ENGINEER AND GENERAL MANAGER OF THE COUNTY SANITATION DISTRICTS.

### PRIVATE CONTRACT NO. 5872

PROFILE, ALIGNMENT AND GRADE OF  
SANITARY SEWERS

TO BE CONSTRUCTED IN  
**CALLE DE NORTE**  
AND OTHER RIGHTS OF WAY  
**J.N. 0369.18**

PAGE 1 OF 2 PAGES

SCALE VERT. 1" = 4 FT.  
HORIZ. 1" = 40 FT.

OCTOBER 1962

CITY OF IRWINDALE, CALIFORNIA

JOHN A. LAMBIE

CITY ENGINEER

SUBMITTED *N. F. Bravender*  
SAN GABRIEL VALLEY REGIONAL ENGINEER

APPROVED *John A. Lambie*  
SANITATION ENGINEER

*J. D. Parkhurst*  
CHIEF ENGINEER OF COUNTY  
SANITATION DISTRICT NO. 22  
BY *J. D. Parkhurst*  
OFFICE ENGINEER

FOR LEGEND  
SEE PLAN NO. S-A-64

NOTE: GRADES TO WHICH THIS IMPROVEMENT IS TO BE CONSTRUCTED ARE SHOWN ON PLANS AND PROFILES. GRADE POINTS FOR TOP OF CURB, CENTER LINE OF STREET OR CENTER LINE OF ALLEY ARE SHOWN BY CIRCLES ON PROFILES. AT ALL POINTS BETWEEN DESIGNATED POINTS THE GRADE SHALL BE ESTABLISHED SO AS TO CONFORM TO A STRAIGHT LINE DRAWN BETWEEN SAID DESIGNATED POINTS.  
ELEVATIONS ARE IN FEET ABOVE U. S. C. & G. S. SEA LEVEL DATUM AS OF 1929.  
UNIT PRICES FOR ADDITIONAL WORK WHICH MAY BE REQUIRED BUT WHICH CANNOT BE ASCERTAINED IN ADVANCE, SHALL BE SUBMITTED IN THE PROPOSAL.  
THIS DRAWING AND THE DATA HEREON ARE HEREBY MADE A PART OF THE SPECIFICATIONS.

REFERENCES			
W. S. 47 - B, 3	DESIGNED	R. L. ANDERSON	APR 1961
A. B.	TRACED	D. J. TINAJERO	APR 1961
F. B.	CHECKED	W. Y. TEN	OCT 1962

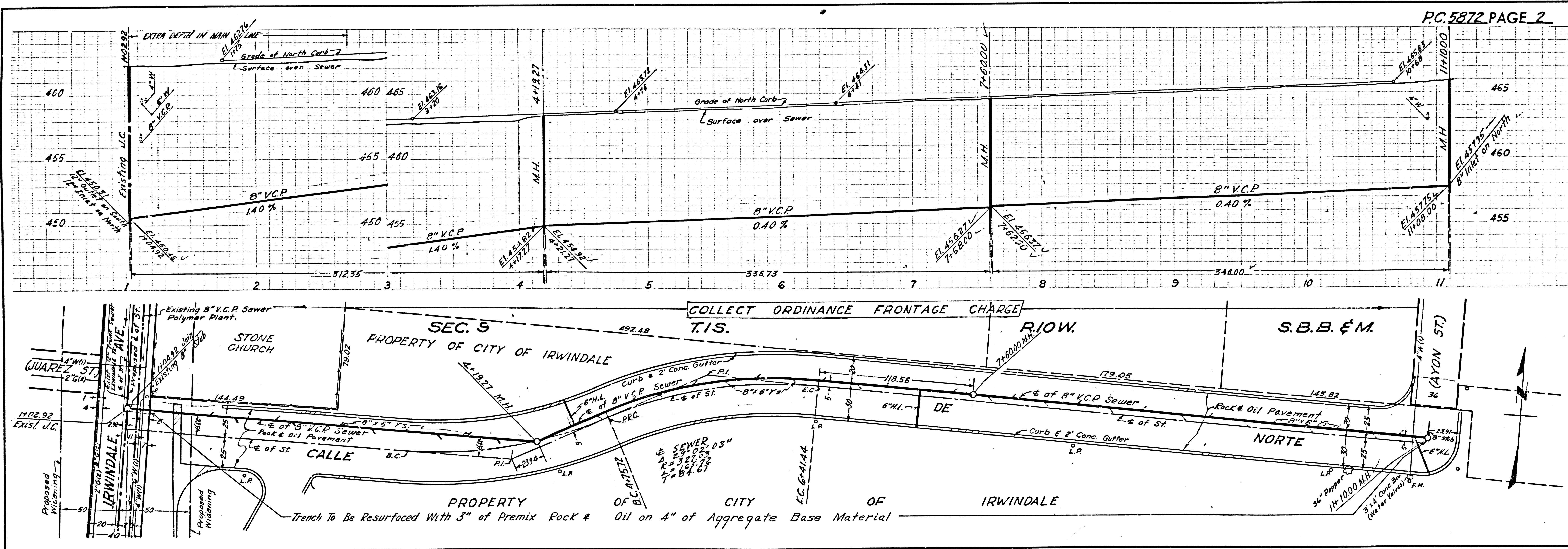

PC 5872 PAGE 2

BC 2815  
CALLE DE NORTE

BC 2815  
CALLE DE NORTE

Curb Grades from Road Dept. Plans MJB 2757.