

LENNOX BUILDING DISTRICT NO. 7

USE STANDARD STRENGTH PIPE.
 USE CEMENT MORTAR FOR ALL VITRIFIED CLAY PIPE JOINTS.
 USE FORMULA NO. 1 SEC. 54 OF SPECIFICATIONS TO COMPUTE ALLOWABLE LEAKAGE.
 THE CONTRACTOR SHALL NOTIFY THE CONSTRUCTION DIVISION BY TELEPHONE MADISON 9-4747, EXT. 81551, AT LEAST 24 HOURS BEFORE STARTING ANY WORK UNDER THIS CONTRACT.
 FIGURE IN CIRCLES AT ENDS OF HOUSE LATERALS INDICATE HOUSE LATERALS SHALL BE EXTENDED WITH 1/4" RISE PER FOOT TO PROPERTY LINE.
 WHERE ENCASEMENT IS SPECIFIED FOR THE EXISTING HOUSE LATERAL ON PLAN BUT FIELD INSPECTION DURING CONSTRUCTION REVEALS THERE IS ACTUALLY LESS THAN 2' OF CLEARANCE BETWEEN THE PROPOSED AGGREGATE BASE OF THE STREET AND TOP OF THE EXISTING HOUSE LATERAL, SUCH HOUSE LATERAL SHALL BE RECONSTRUCTED IN ACCORDANCE WITH TYPICAL SECTION FOR RECONSTRUCTION OF EXISTING HOUSE LATERALS IN LIEU OF THE ENCASEMENT SPECIFIED AND THE CONTRACTOR SHALL BE PAID IN ACCORDANCE WITH THE STIPULATED UNIT PRICE FOR THE 6" STANDARD STRENGTH VITRIFIED CLAY PIPE HOUSE LATERAL SEWER IN THE PROPOSAL.
 MANHOLE TOPS SHALL BE ADJUSTED TO FINISHED GRADE.

BM-B, LB 153-219 Elev. 50.03
 Spk. 6 L. in Curb at MC of Traffic Island 28' N & 41' E of Inf. 154th St. & Prairie Ave.
 Tolerance 1/80"

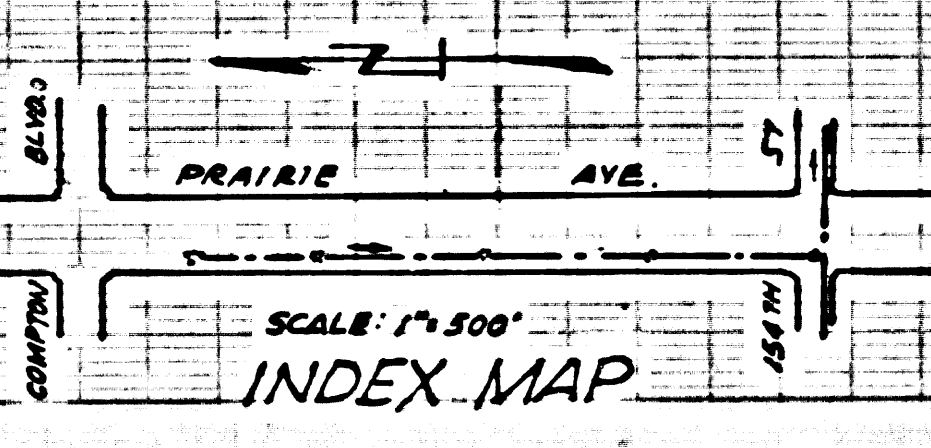
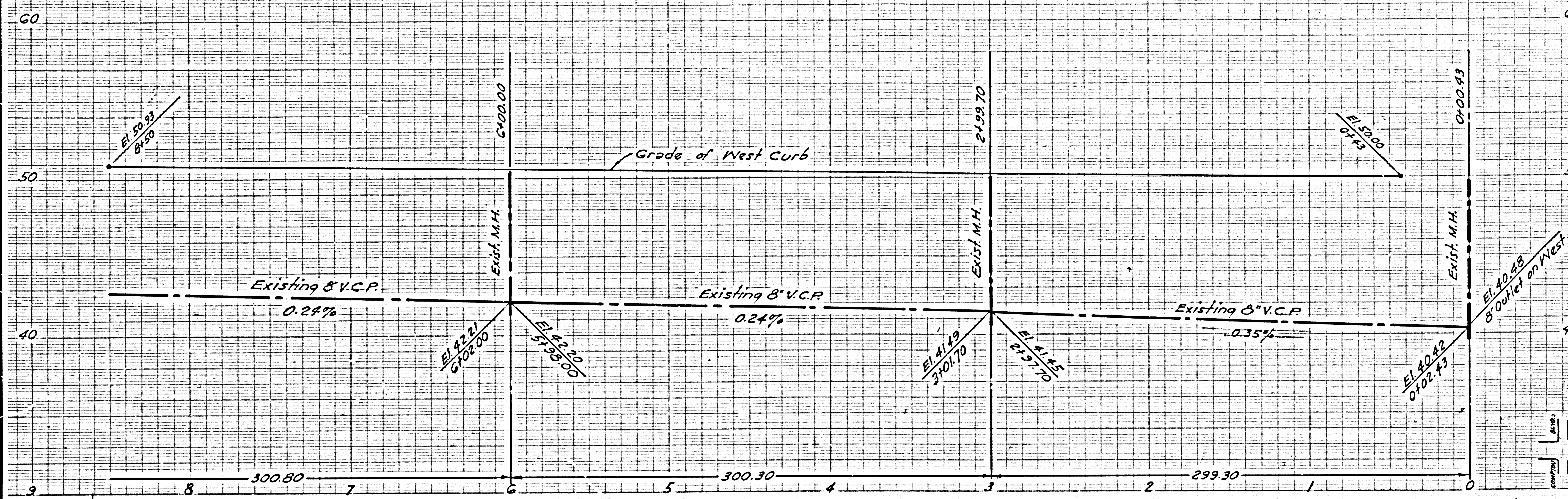

CASH CONTRACT NO. 41058

PROFILE, ALIGNMENT, AND GRADE OF
SANITARY SEWERS
 TO BE CONSTRUCTED IN
PRAIRIE AVENUE
 FROM 154TH ST. TO APPROX. 850' NORTHERLY

P.C. 6018
 J.N. 0941.95
 PAGE 1 OF 1 PAGE

COUNTY OF LOS ANGELES, CALIFORNIA

JOHN A. LAMBIE

CITY ENGINEER

APPROVED *Lo. H. Hughes*
 DIVISION ENGINEER

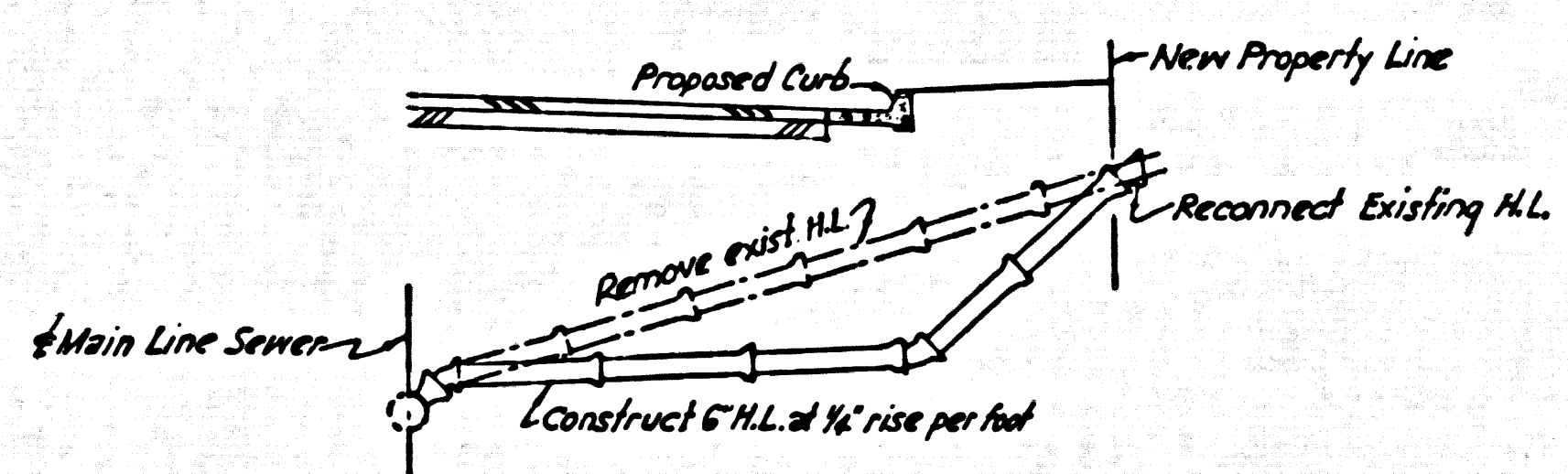
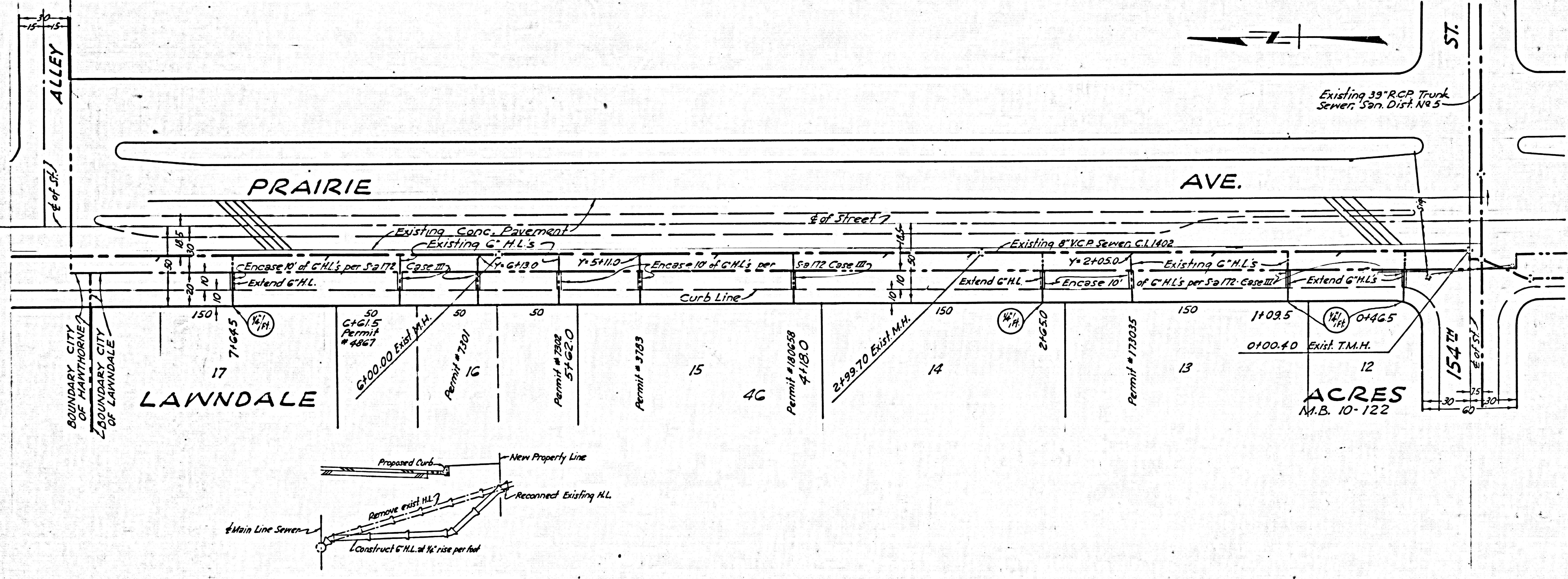

ENCASE C.N.L. PER S.D. 172, IF LESS THAN 4' OF COVER FROM AGGREGATE BASE
TYPICAL SECTION FOR RECONSTRUCTION OF EXISTING HOUSE LATERAL
 (NO SCALE)

REFERENCES

W.S. 25	DESIGNED: Uno	OCT. 1961
A.B.	TRACED: Uno	OCT. 1961
F.B.	CHECKED: Lee	OCT. 1961

LOS ANGELES COUNTY ROAD DEPARTMENT

DIVISION		JOB NAME	
LIMITS		LIMITS	
SCALE HORIZ. 1"=40'	JOB NO.	SHEET OF SHTS.	
SCALE VERT. 1"=4'		DWG. NO.	

U.G. CHK'D 10-31-61 RL
 B.M'S CHK'D 11-1-61 ZL