

FIRESTONE BUILDING DISTRICT NO. 1

USE EXTRA STRENGTH PIPE
USE CEMENT MORTAR FOR ALL VITRIFIED CLAY PIPE JOINTS.
USE FORMULA NO. 2, SEC. 54 OF SPECIFICATIONS TO COMPUTE ALLOWABLE LEAKAGE.
THE CONTRACTOR SHALL NOTIFY THE CONSTRUCTION DIVISION BY TELEPHONE (MADISON 9-4747, EXT. 81551) AT LEAST 24 HOURS BEFORE STARTING ANY WORK UNDER THIS CONTRACT.
THE EXISTING HOUSE LATERALS ON BOTH SIDES OF WILMINGTON AVENUE ARE VERY SHALLOW AND NECESSARY PRECAUTION MUST BE EXERCISED DURING CONSTRUCTION TO AVOID DAMAGE TO THE HOUSE LATERAL SEWERS. THE EXISTING HOUSE LATERALS MUST BE EXPOSED AT THE PROPOSED NEW CURB AND ENCASED AS PER S-23 IF THE COVER BETWEEN THE TOP OF PIPE AND THE BOTTOM OF THE SUBGRADE IS LESS THAN 2.5 FEET. IF THE COVER IS LESS THAN 2 FEET THE HOUSE LATERAL SHALL BE RECONSTRUCTED IN ACCORDANCE WITH TYPICAL SECTION FOR RECONSTRUCTION OF EXISTING HOUSE LATERALS IN LIEU OF THE ENCASING SPECIFIED; AND THE CONTRACTOR SHALL BE PAID IN ACCORDANCE WITH THE STIPULATED UNIT PRICE FOR THE "EXTRA" STRENGTH VITRIFIED CLAY PIPE HOUSE LATERAL SEWER IN THE PROPOSAL.
MANHOLE TOPS SHALL BE ADJUSTED TO FINISHED GRADE.
ALL STRUCTURES SHALL BE BRICK SEWER STRUCTURES AS PER PLAN NO. S-3.
USE STANDARD MANHOLE FRAMES AND COVERS AS PER STANDARD PLAN NO. S-15.
FIGURES IN CIRCLES AT ENDS OF HOUSE LATERALS INDICATE HOUSE LATERALS SHALL BE EXTENDED WITH 1/4" RISE PER FOOT TO PROPERTY LINE.

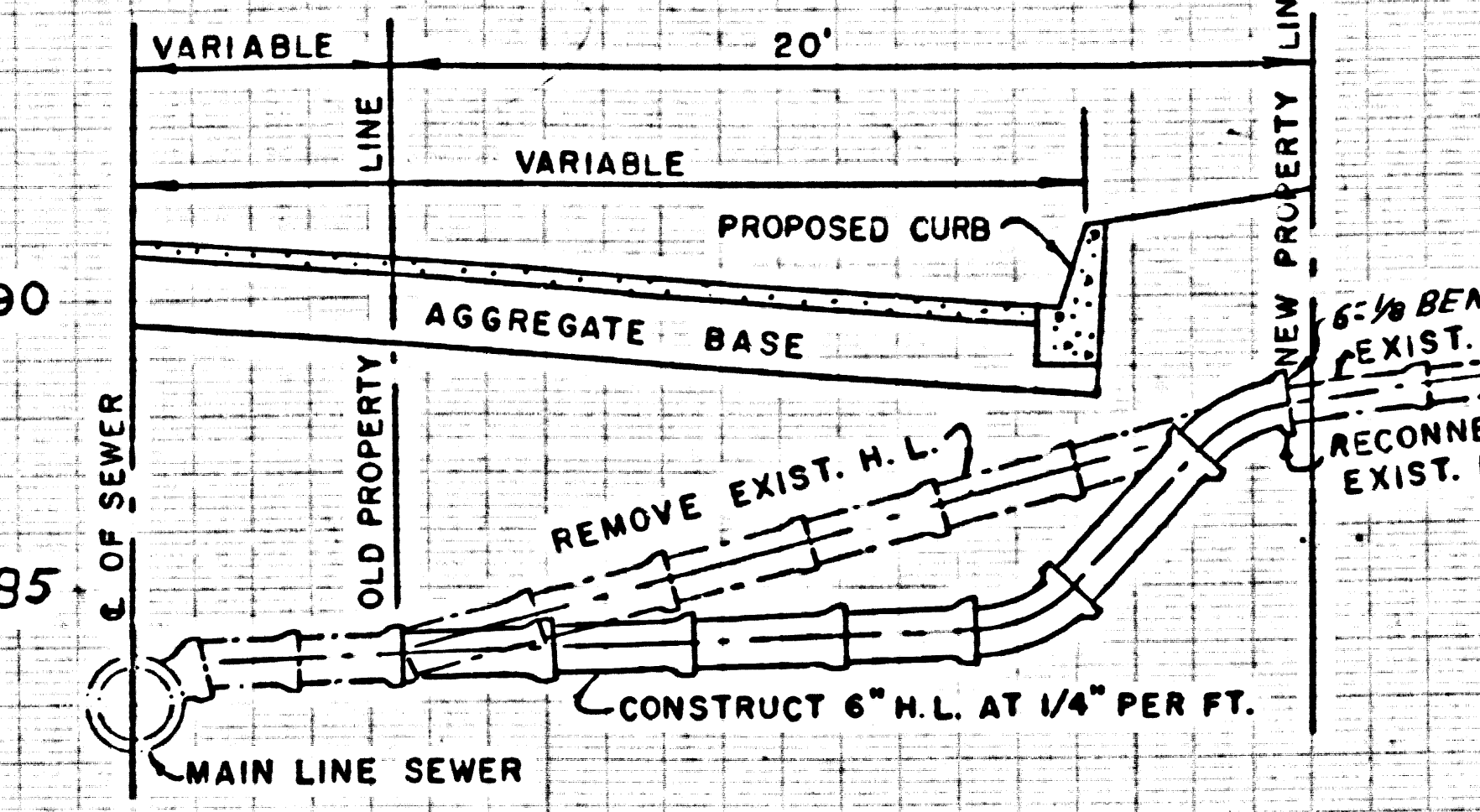

TYPICAL SECTION FOR RECONSTRUCTION OF EXISTING HOUSE LATERALS
(NO SCALE)

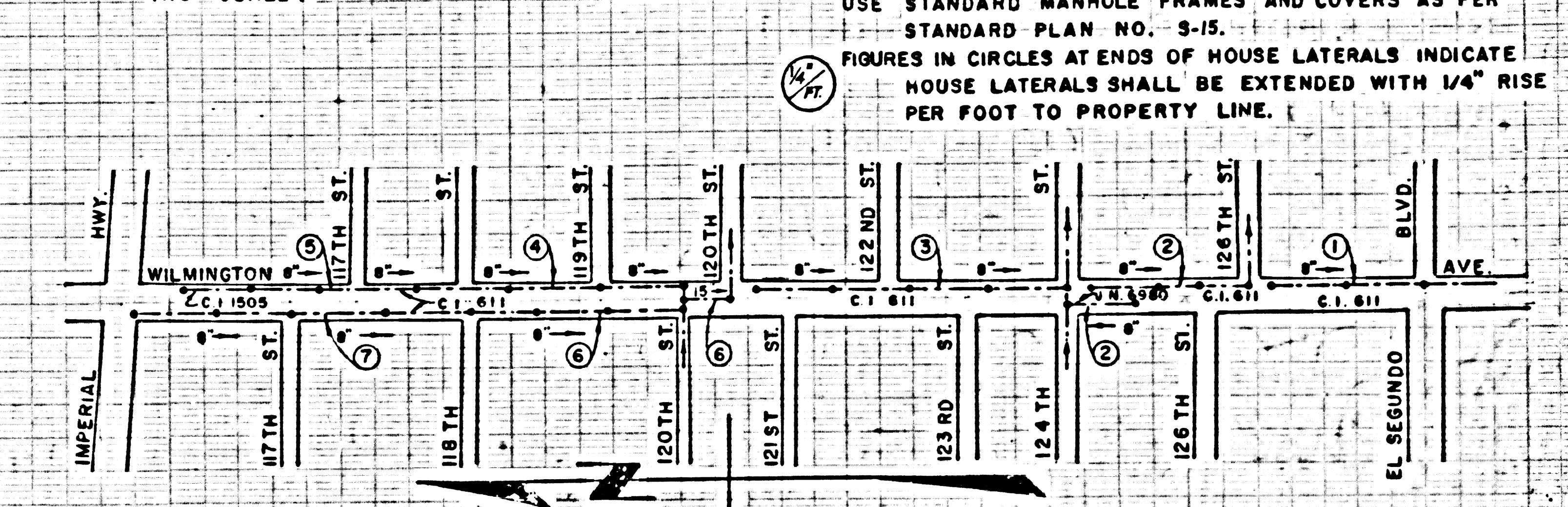

NOTE: FIGURES IN CIRCLES INDICATE PAGE NUMBERS

INDEX MAP
(NO SCALE)

39756

CASH CONTRACT NO. 40980
PROFILE, ALIGNMENT, AND GRADE OF
SANITARY SEWERS
TO BE CONSTRUCTED IN
WILMINGTON AVENUE
FROM EL SEGUNDO BLVD. TO IMPERIAL HWY.
P.C. 6019
J.N. 0941.96
PAGE 1 OF 7 PAGES

COUNTY OF LOS ANGELES, CALIFORNIA
JOHN A. LAMBIE COUNTY ENGINEER
RECOMMENDED *[Signature]* ASST. DIVISION ENGINEER APPROVED *[Signature]* DIVISION ENGINEER
SUBMITTED *[Signature]* DESIGN ENGINEER

REFERENCES		
W. S. 26	DESIGNED: J. MIHARA	JANUARY 1962
A. B.	TRACED: J. MIHARA	JANUARY 1962
F. B.	CHECKED: G. NORLIN	SEPTEMBER 1963

LOS ANGELES COUNTY ROAD DEPARTMENT	
HIGHWAY DIVISION	JOB NAME WILMINGTON AVENUE LIMITS Imperial Highway to El Segundo Blvd.
SCALE HORIZ. 1" = 40' VERT. 1" = 4'	JOB NO. 40980 SHEET 11 OF 23 SHTS.

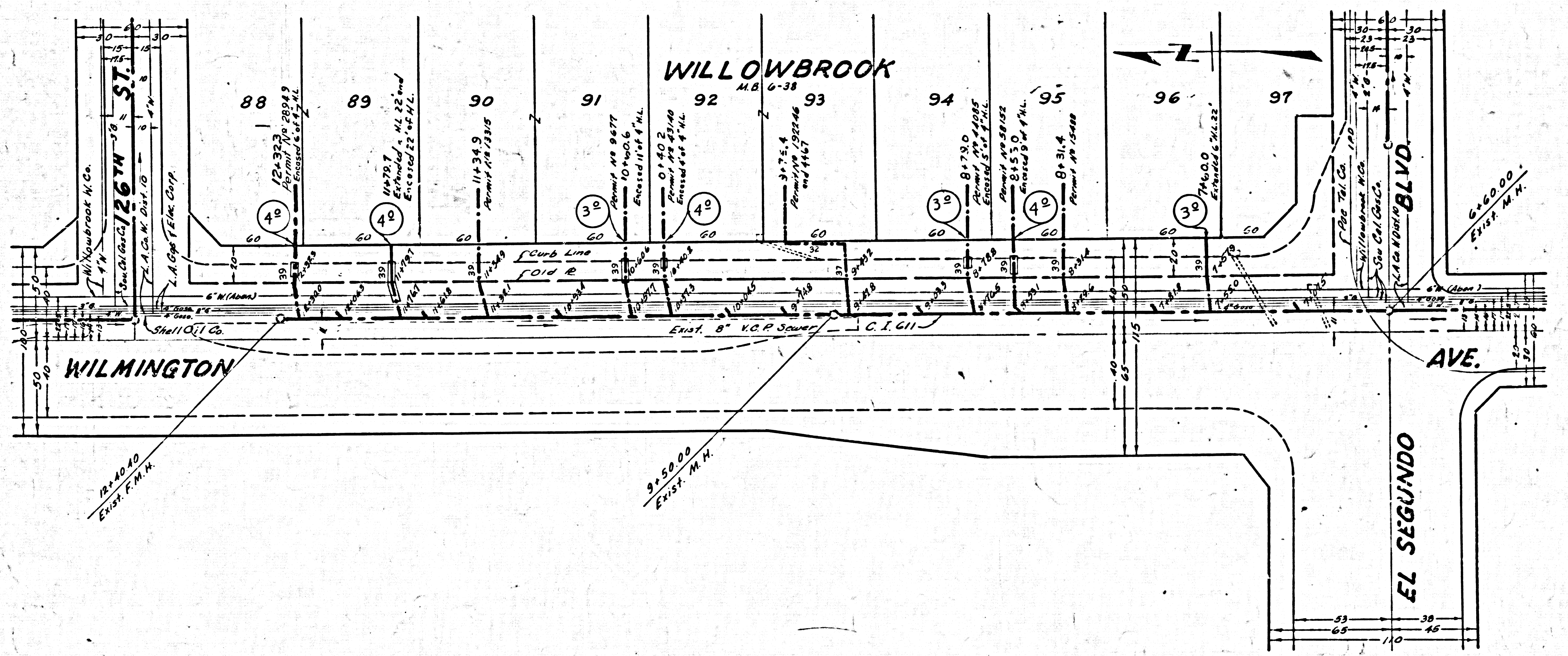
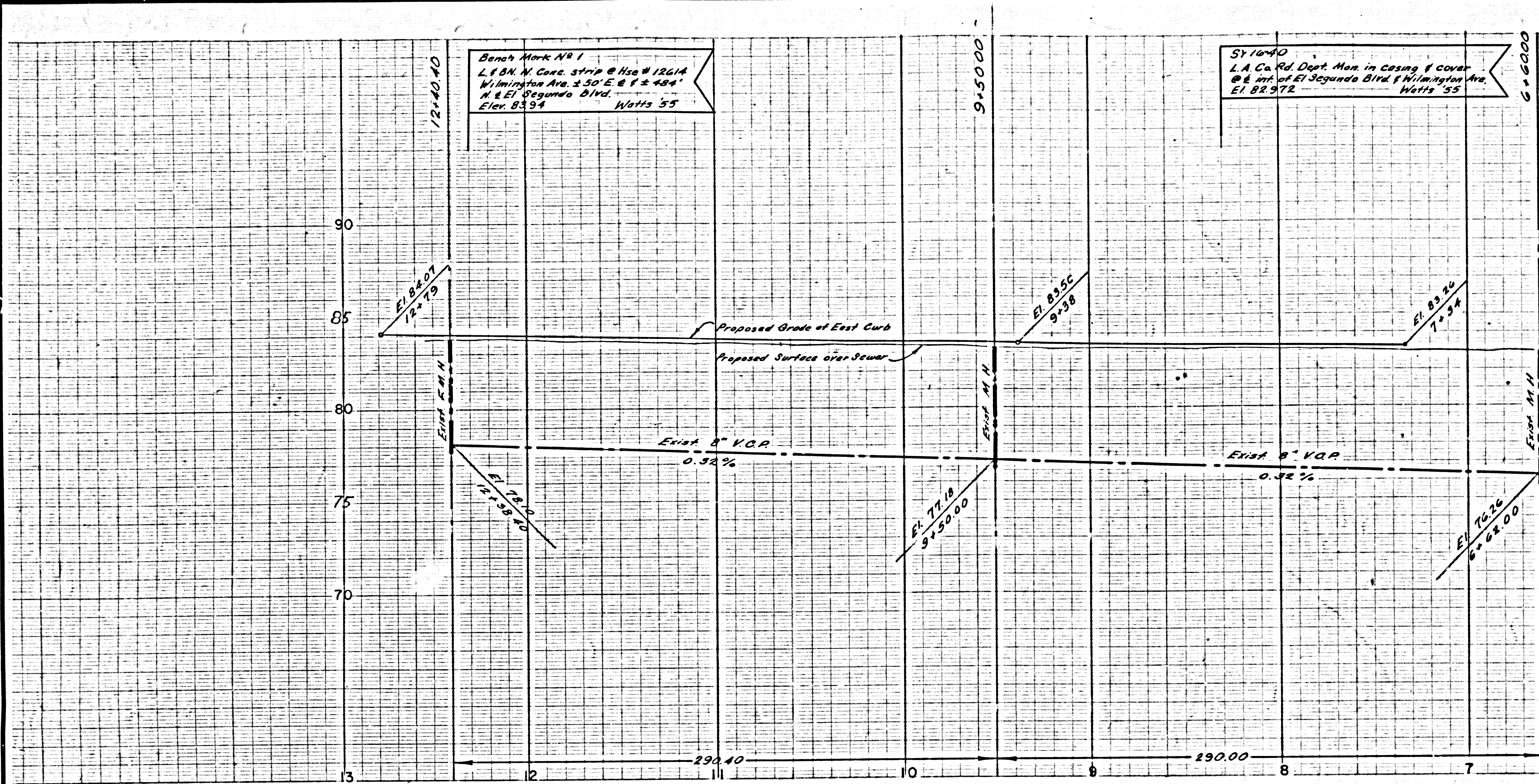

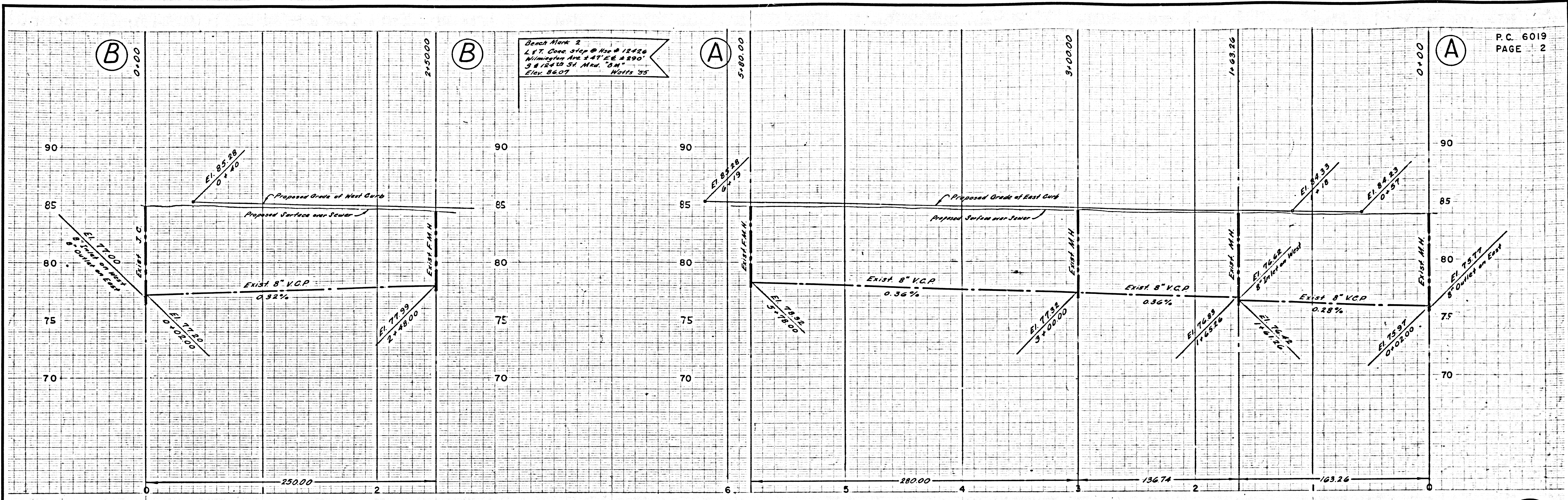

Bench Mark 2
L.V. Conc. atop # 12428
Wilmington Ave. 41' 5\"/>

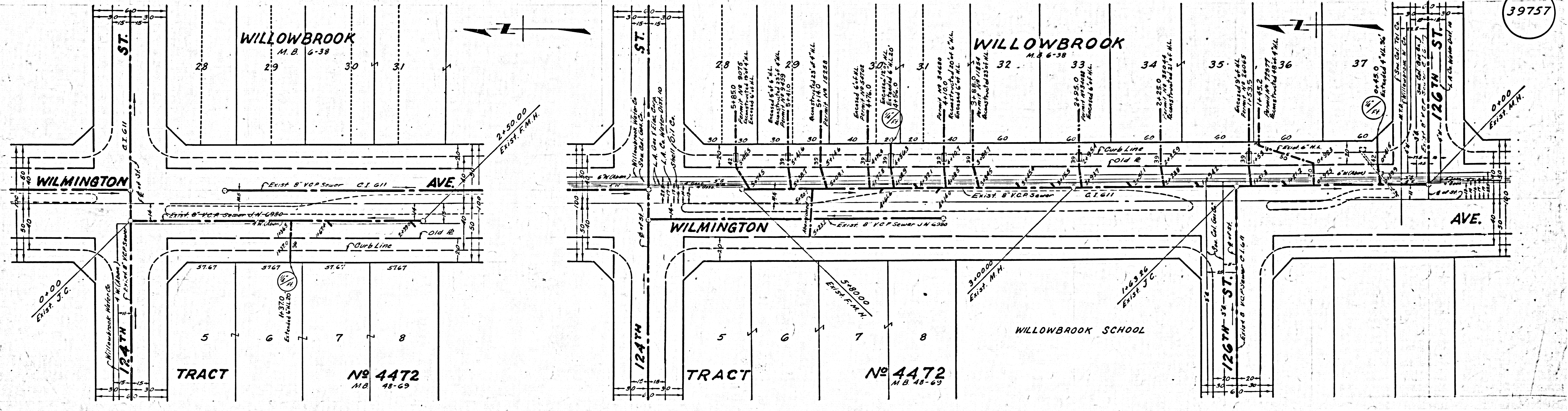

39757

LOS ANGELES COUNTY ROAD DEPARTMENT		
HIGHWAY DIVISION	JOB NAME WILMINGTON AVENUE	
	LIMITS Imperial Highway to El Segundo Blvd.	
SCALE HORIZ. 1" = 40'	JOB NO. 40980	SHEET 12 OF 23 SHTS.
SCALE VERT. 1" = 4'		DWG. NO.

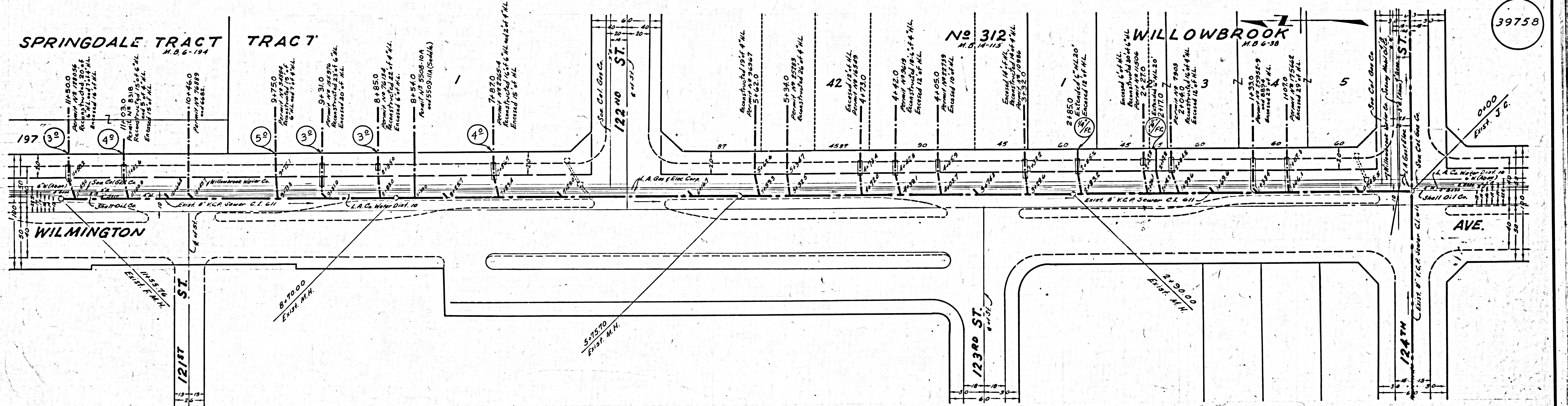
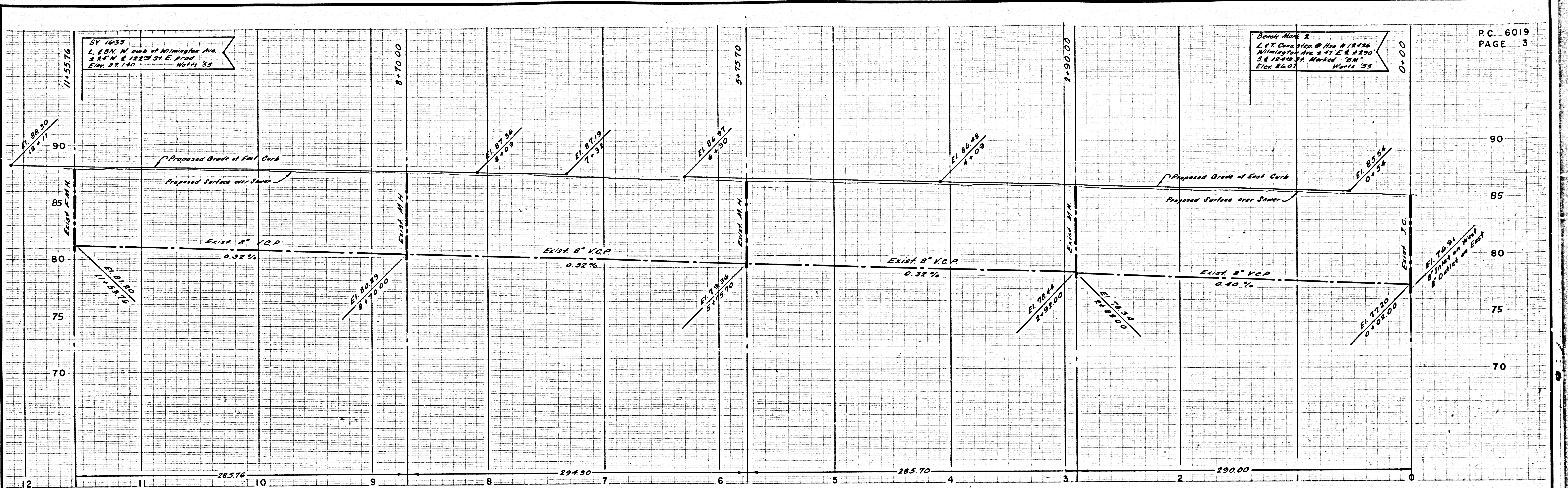

LOS ANGELES COUNTY ROAD DEPARTMENT	
HIGHWAY DIVISION	JOB NAME WILMINGTON AVENUE
LIMITS Imperial Highway to El Segundo Blvd.	
SCALE HORIZ. 1" = 40'	JOB NO. 40980
SCALE VERT. 1" = 4'	SHEET 13 OF 23 SHTS.

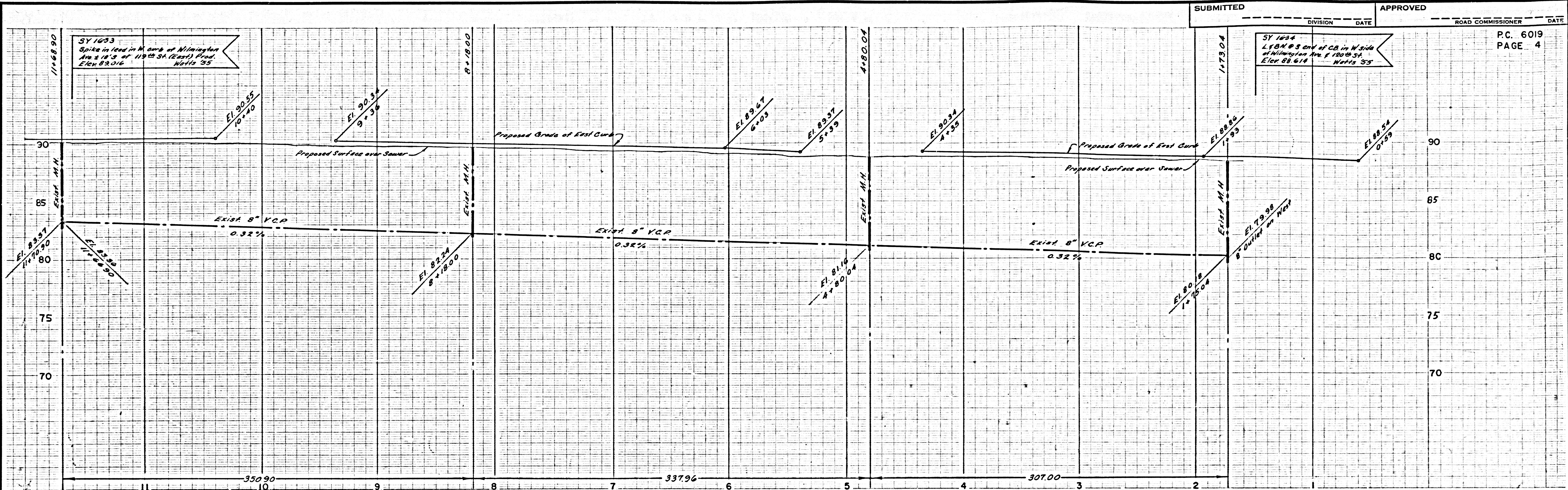

SPRINGDALE

TRACT
 118-194

39759

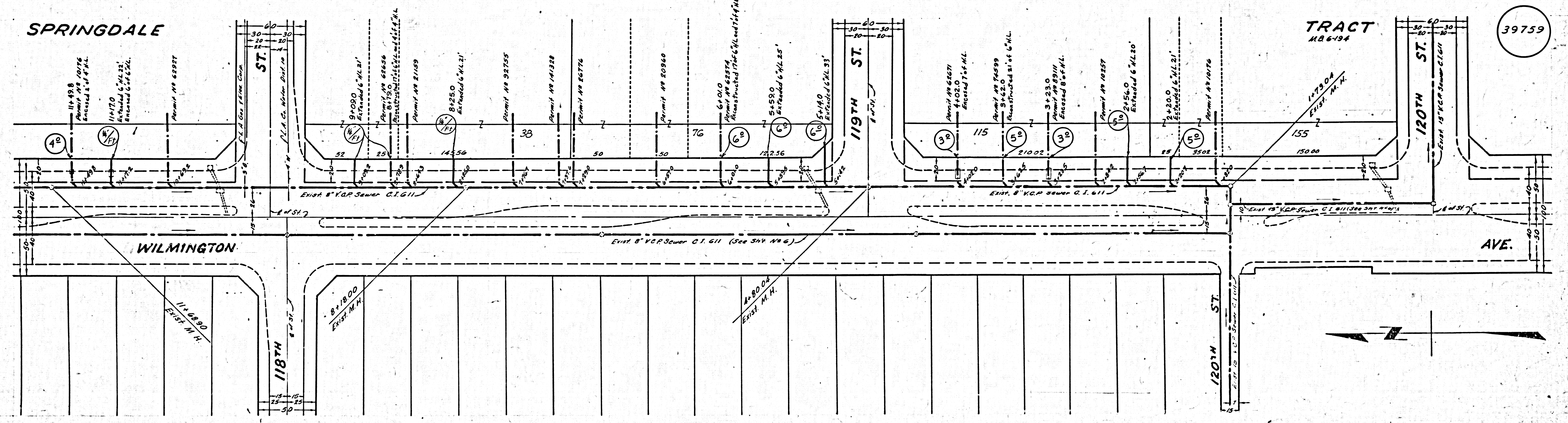

LOS ANGELES COUNTY ROAD DEPARTMENT

HIGHWAY DIVISION JOB NAME WILMINGTON AVENUE
 LIMITS Imperial Highway to El Segundo Blvd.

SCALE HORIZ. 1" = 40' VERT. 1" = 4' JOB NO. 40980 SHEET 14 OF 23 SHTS.

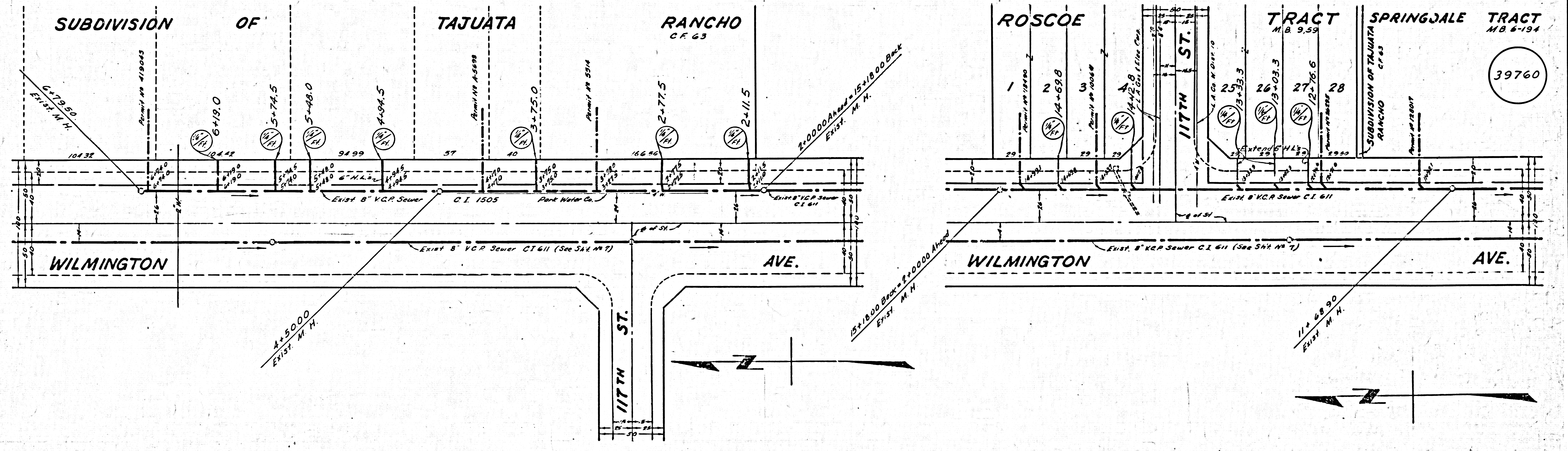
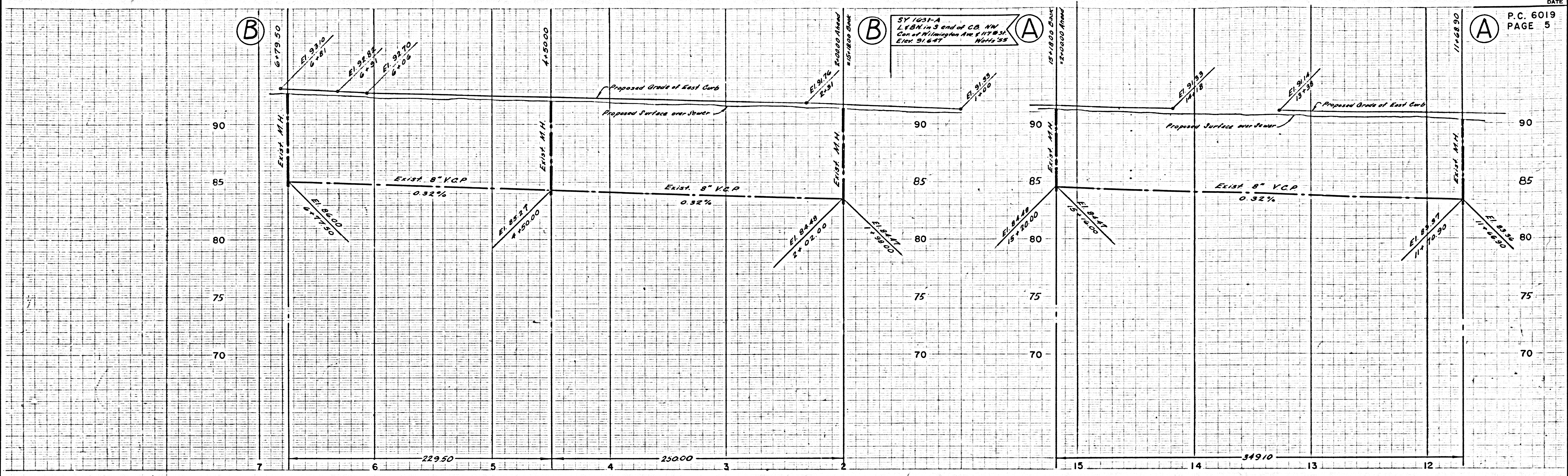

LOS ANGELES COUNTY ROAD DEPARTMENT			
HIGHWAY DIVISION		JOB NAME WILMINGTON AVENUE	
LIMITS Imperial Highway to El Segundo Blvd.			
SCALE HORIZ. 1" = 40'	VERT. 1" = 4'	JOB NO. 40980	SHEET 15 OF 23 SHTS.
		DWG. NO.	

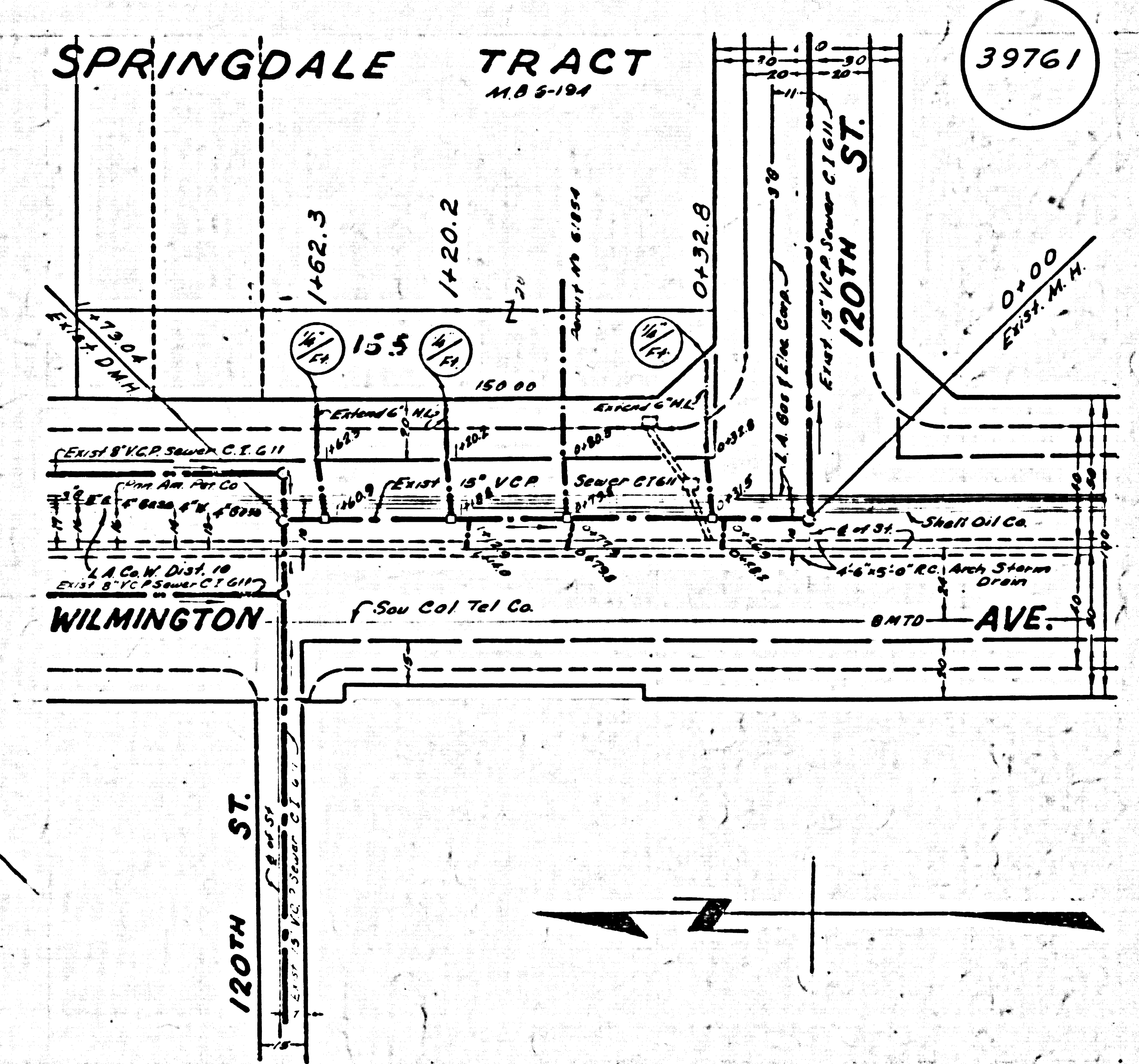
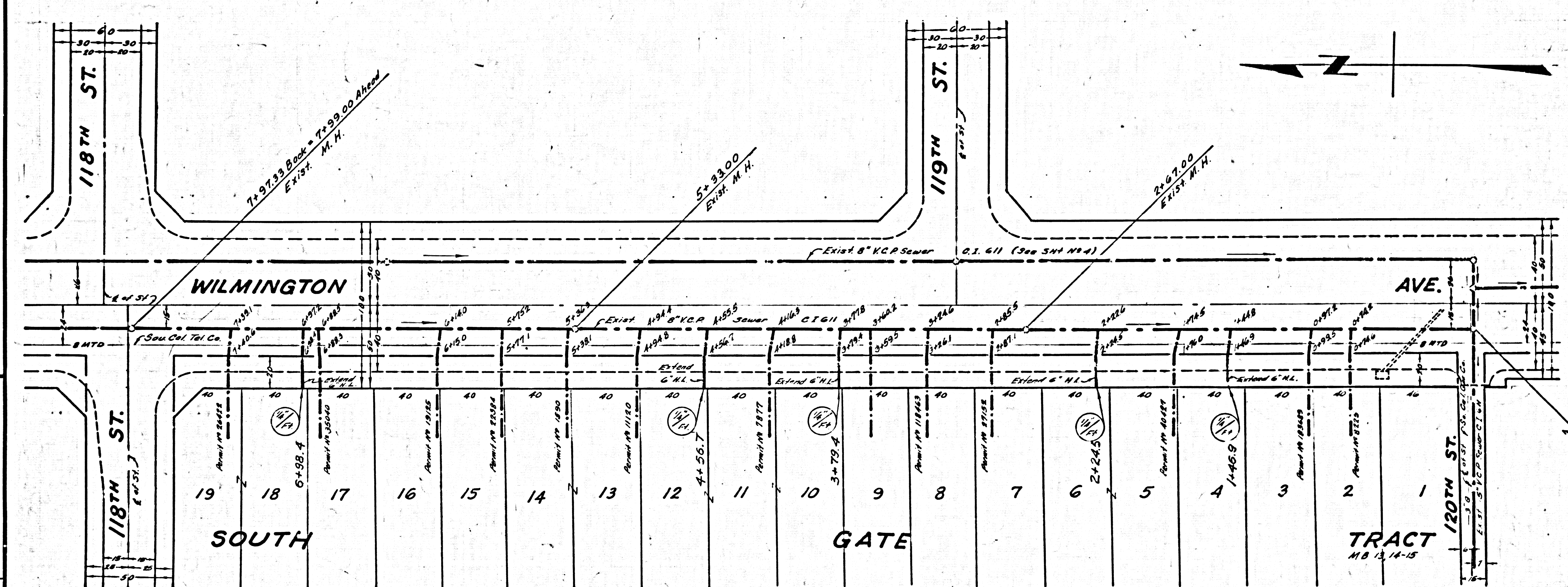
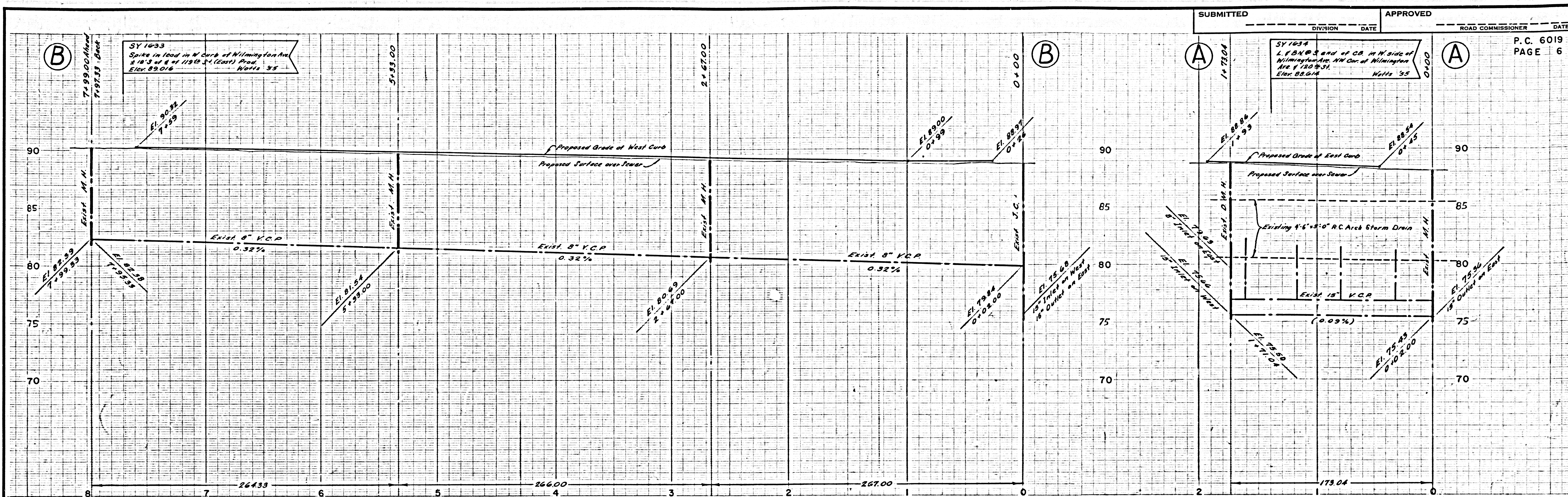

SUBMITTED		APPROVED	
DIVISION	DATE	ROAD COMMISSIONER	DATE
SY 1633 Spike in Road on W. Side of Wilmington Ave at 118th St. (East) Prop. Elev. 89.016 Wells '35		SY 1634 A 4'-6\"/>	
P.C. 6019		PAGE 6	

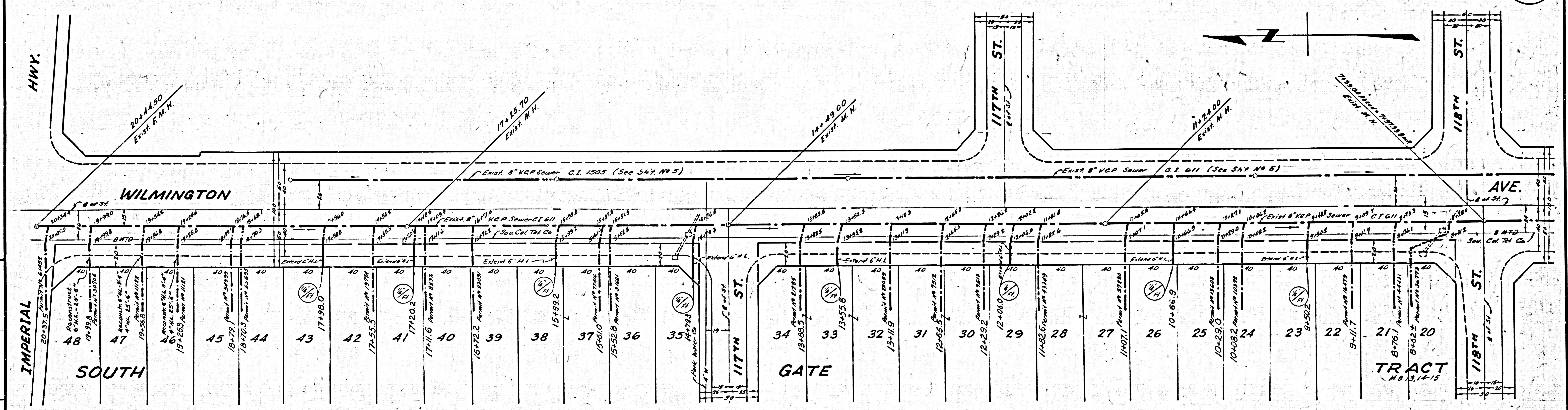
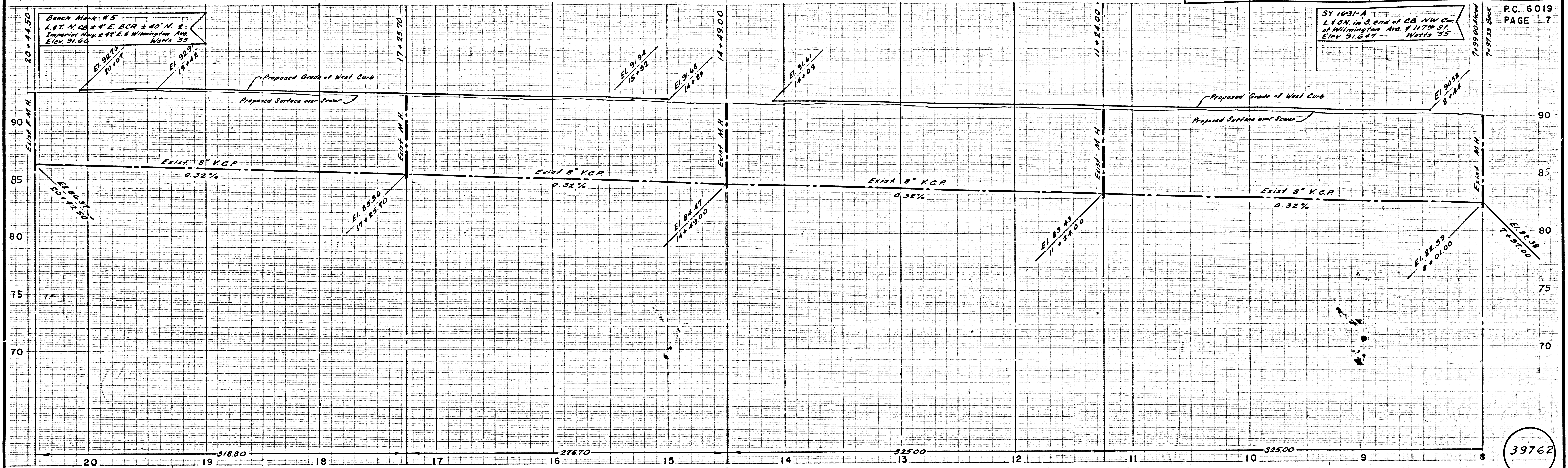

LOS ANGELES COUNTY ROAD DEPARTMENT
 HIGHWAY WILMINGTON AVENUE
 DIVISION LIMITS Imperial Highway to El Segundo Blvd.
 JOB NO. 40980
 SHEET 17 OF 23 SHTS.
 SCALE HORIZ. 1" = 40'
 DWG. NO. _____