

PUENTE BLDG. DIST. NO. 2

PROFILE ALIGNMENT AND GRADE OF **P.C. 6106**  
**SANITARY SEWERS** PAGE **1**  
 TO BE CONSTRUCTED IN **J.N. 0357.41**  
**TRACT No 25818**

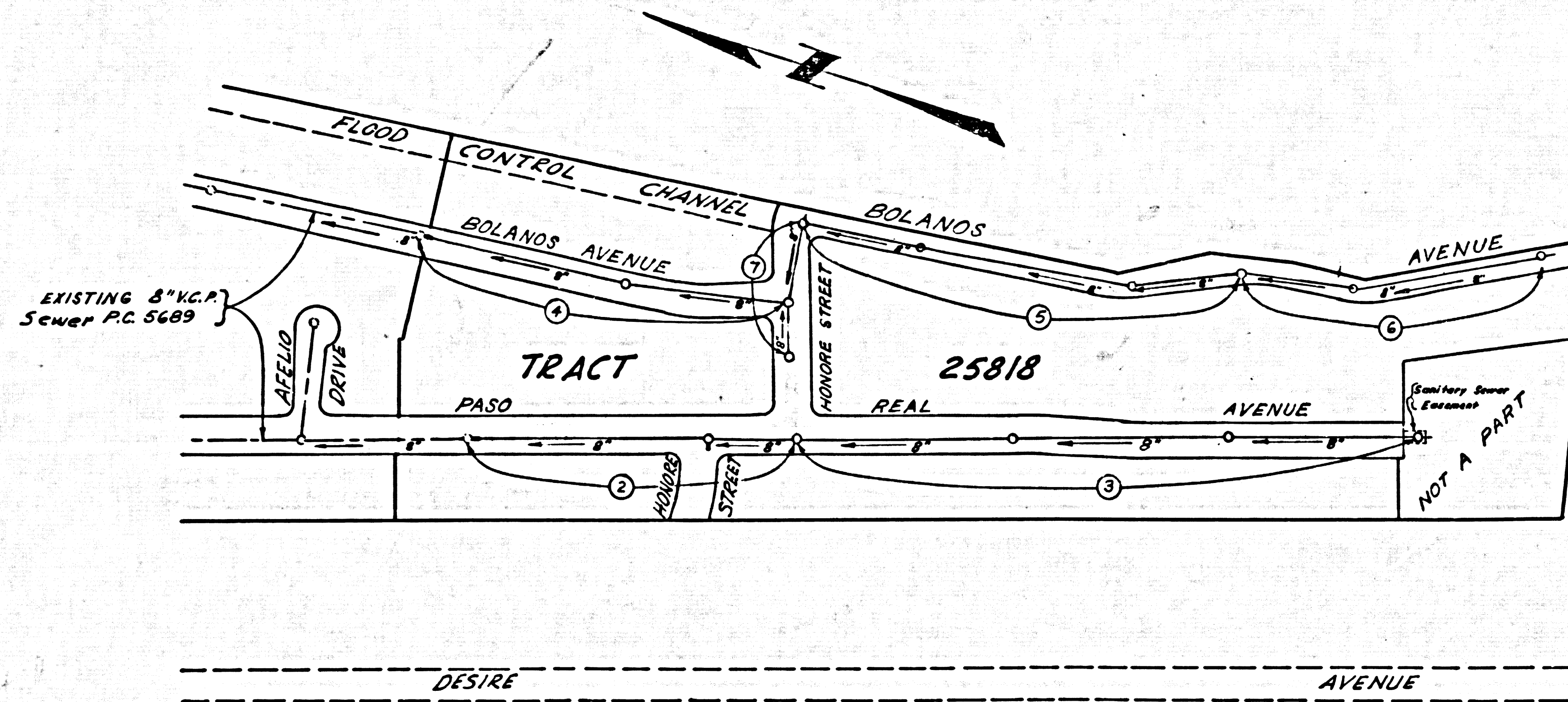

**INDEX MAP**  
SCALE 1"=200'

D.M. 44-10 Elev 488.306' C.S.F. 1866-112 A.D.I. 1955  
 Fifth Ave & Desire Ave 11' South of E of Alignment of  
 Fifth Ave & Desire Ave on N/4 Portion of W/4 Side of  
 Parcel of Desire Ave & Standard C.S. Map 10 Nord  
 1826.

- NOTES:**
1. PROVIDE STAKES ON THE PROPERTY LINE OR PROPERTY LINES PRODUCED AT RIGHT ANGLES TO THE SEWER LINE AT THE CENTER LINE OF EACH MANHOLE.
  2. NO REPRESENTATIVE OF THE COUNTY ENGINEER WILL SURVEY OR LAY OUT ANY PORTION OF THE WORK.
  3. THE OWNER OR HIS AUTHORIZED REPRESENTATIVE SHALL FURNISH THE COUNTY ENGINEER WITH GRADE SHEETS AND STATIONING FOR ALL HOUSE LATERALS AND Y BRANCHES AND SHALL PROVIDE STAKES FOR THEM AT THEIR PROPER LOCATIONS WITH STATIONING PLAINLY MARKED. ANY CHANGE IN LOCATION SHALL BE REQUESTED IN WRITING BY THE OWNER OR HIS REPRESENTATIVE.
  4. THE PRIVATE ENGINEER SHALL FURNISH THE HOUSE LATERAL DEPTH AT THE PROPERTY LINE BELOW THE TOP OF CURB ELEVATION FOR EACH HOUSE LATERAL ON THE GRADE SHEET.
  5. NO REVISIONS SHALL BE MADE IN THESE PLANS WITHOUT THE APPROVAL OF THE COUNTY ENGINEER.
  6. USE STANDARD MANHOLE FRAMES AND COVERS, 5-117.
  7. USE EXTRA STRENGTH PIPE, ALL PIPE STANDARD DEPTH EXCEPT AS NOTED.
  8. USE CEMENT MORTAR OR "WEDGE-LOCK" OR "SPEED-SEAL" FOR ALL V.C.P. JOINTS PER SPECS. SECS. 36 & 48.
  9. RESURFACE ALL TRENCH WITHIN PAVED AREA TO MEET L.A. COUNTY ROAD DEPT. OR CALIF. STATE HIGHWAY REQUIREMENTS IN ACCORDANCE WITH PERMITS.
  10. ENCASE FOUR FEET OF SEWER AT POINTS OF INTERFERENCE WITH POLES, CASE III, 5-172.
  11. HOUSE LATERALS TO BE CONSTRUCTED WITH INVERTS AT PROPERTY LINE 6 FEET BELOW CURB GRADE EXCEPT AS NOTED.
  12. ALL MANHOLES SHALL BE BRICK SEWER STRUCTURES, 5'-10", PRECAST CONC. MANHOLES PER 5-105 OR 5-172 MAY BE USED AS AN ALTERNATE IN LOCATIONS APPROVED BY THE COUNTY ENGINEER.
  13. FOR ALLOWABLE LEAKAGE TEST USE FORMULA NO. 1, SPECS. SEC. 54.
  14. MANHOLE TOPS IN UNIMPROVED RIGHTS-OF-WAY TO BE SIX INCHES ABOVE FINISHED GRADE.
  15. THE CONTRACTOR SHALL NOTIFY THE CONSTRUCTION DIVISION BY TELEPHONE, MADISON 3-747, 6:30 P.M. AT LEAST TWENTY-FOUR HOURS BEFORE STARTING ANY WORK UNDER THIS CONTRACT.
  16. STANDARD SPECIFICATIONS DATED OCTOBER 25, 1961 APPLY IN THE CONSTRUCTION OF THIS PROJECT.
  17. ALL HOUSE LATERALS OR MAIN LINE SEWERS CROSSING STORM DRAINS NOT OTHERWISE ENCASED SHALL BE ENCASED PER 5-172, CASE III.

**PRIVATE CONTRACT NO. 6106**  
 W.S. 38  
 4 SHEETS; 7 PAGES  
 SCALE: VERT. 1"=4'  
 HORIZ. 1"=40'  
 NOVEMBER, 1961  
 PREPARED IN THE OFFICES OF  
 DEVELOPMENTS CONSULTANTS, INC.  
 ENGINEERING DIVISION  
 1001 B. Colorado Blvd., Pasadena, California  
 BY: *Wm. J. S. ...*  
 REG. C. E. NO. 3552  
 FOR LEGEND SEE PLAN NO. S-A-64

**NOTE:**  
 GRADES TO WHICH THIS IMPROVEMENT IS TO BE CONSTRUCTED ARE SHOWN ON PLANS AND PROFILES. GRADE POINTS FOR TOP OF CURBS, CENTER LINE OF STREETS, OR CENTER LINE OF ALLEYS ARE SHOWN BY CIRCLES ON PROFILES. AT ALL POINTS BETWEEN DESIGNATED POINTS THE GRADE SHALL BE ESTABLISHED SO AS TO CONFORM TO A STRAIGHT LINE DRAWN BETWEEN SAID DESIGNATED POINTS.  
 ELEVATIONS ARE IN FEET ABOVE U.S.C. & G.S. SEA LEVEL DATUM OF 1929.  
 THIS DRAWING AND THE DATA HEREON ARE HEREBY MADE A PART OF THE SPECIFICATIONS ON FILE IN THE OFFICE OF THE COUNTY ENGINEER AND SHALL BE PROSECUTED ONLY IN THE PRESENCE OF THE COUNTY ENGINEER.  
 BEFORE WORK CAN BE STARTED, THE CONTRACTOR MUST OBTAIN A PERMIT TO EXCAVATE IN COUNTY STREETS FROM THE L.A. COUNTY ROAD DEPT., DISTRICT OFFICE NO. 7 AND PAY A FEE TO THE COUNTY ENGINEER, ROOM L.A. CO. ENGINEER, 813 1/2 W. 6th STREET, SUFFICIENT TO COVER THE COST OF CONSTRUCTION INSPECTION AND RECORD PLANS.  
 APPROVAL OF THIS PLAN BY THE COUNTY OF LOS ANGELES DOES NOT CONSTITUTE A REPRESENTATION AS TO THE ACCURACY OF THE LOCATION OR THE EXISTENCE OR NON-EXISTENCE OF ANY UNDERGROUND UTILITY PIPE, OR STRUCTURE WITHIN THE LIMITS OF THIS PROJECT. THIS NOTE APPLIES TO ALL PAGES.  
 IF WORK IS TO BE DONE IN A STATE HIGHWAY, A PERMIT MUST BE OBTAINED FROM THE STATE OF CALIFORNIA, DIVISION OF HIGHWAYS, 128 SOUTH SPRING STREET.

CONNECTION CHARGES  
 AS INDICATED  
 7.77 Dollars 2-9-62

APPROVED, JOHN A. LAMBIE, COUNTY ENGINEER APPROVED, JOHN D. PARKHURST, CHIEF ENGR.  
 BY: *Richard E. ...* BY: *M. ...*  
 ASST. SANITATION ENGINEER OFFICE ENGINEER  
 CHECKED BY: *...*  
 OFFICE OF COUNTY ENGINEER, REG. C. E. NO. 9406

NO CONNECTIONS FOR THE DISPOSAL OF INDUSTRIAL WASTES SHALL BE MADE TO SEWERS SHOWN ON THESE DRAWINGS WITHOUT WRITTEN PERMISSION FROM THE CHIEF ENGINEER AND GENERAL MANAGER OF THE COUNTY SANITATION DISTRICTS.

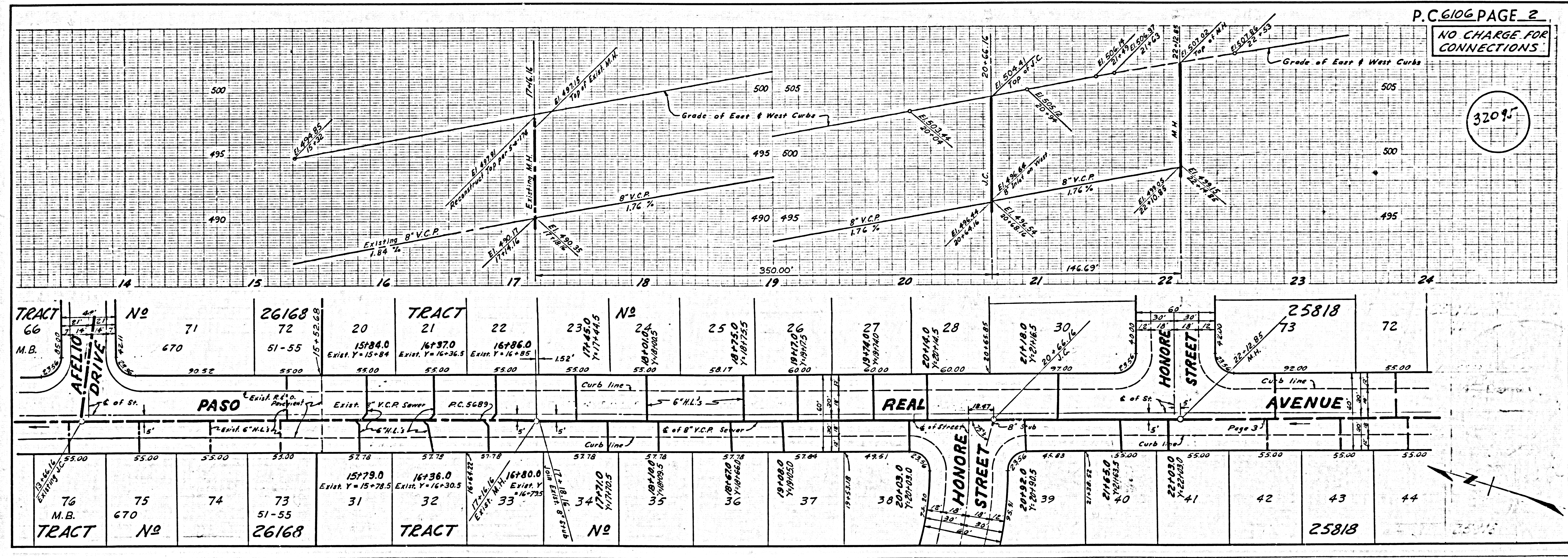

P.C. 6106 PAGE 2  
 NO CHARGE FOR CONNECTIONS

32095



NO CHARGE FOR CONNECTIONS EXCEPT AS NOTED

32096

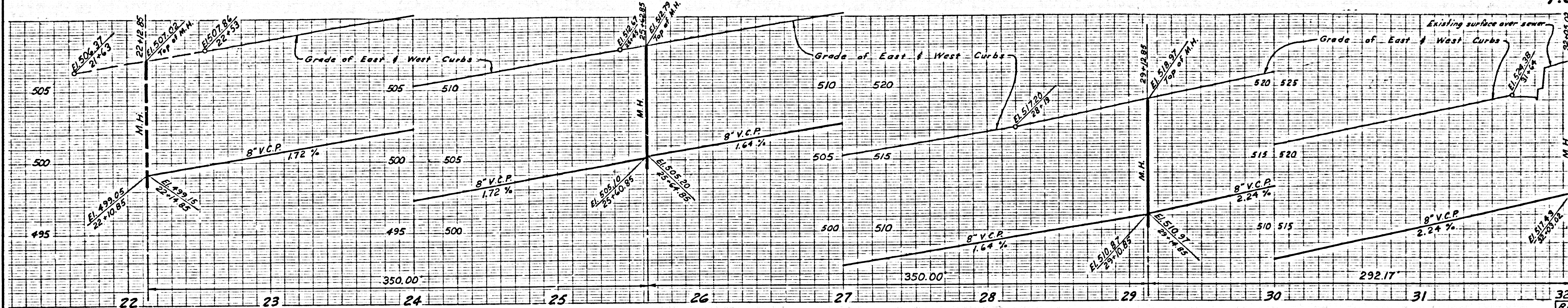

30	31	32	33	34	35	36	37	38	39	40	41	42	43	44	45	46	47	48	49	50	51	52	53	54	55	56	57	58	59	60	61	62	63	64	65	66	67	68	69	70	71	72	73																								
TRACT NO 40		TRACT NO 41		TRACT NO 42		TRACT NO 43		TRACT NO 44		TRACT NO 45		TRACT NO 46		TRACT NO 47		TRACT NO 48		TRACT NO 49		TRACT NO 50		TRACT NO 51		TRACT NO 52		TRACT NO 53		TRACT NO 54		TRACT NO 55		TRACT NO 56		TRACT NO 57		TRACT NO 58		TRACT NO 59		TRACT NO 60		TRACT NO 61		TRACT NO 62		TRACT NO 63		TRACT NO 64		TRACT NO 65		TRACT NO 66		TRACT NO 67		TRACT NO 68		TRACT NO 69		TRACT NO 70		TRACT NO 71		TRACT NO 72		TRACT NO 73	

REIMB. CHARGE - ACCRUE ONLY - CALL CENTRAL OFFICE

M.B. 14 158-159

REIMB. CHARGE - ACCRUE ONLY - CALL CENTRAL OFFICE

NO CHARGE FOR CONNECTIONS

32097

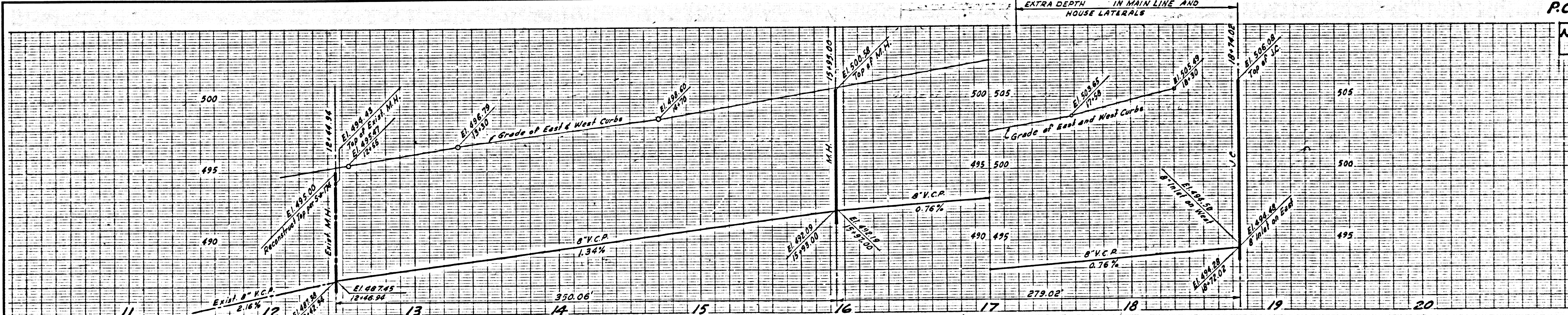

11	12	13	14	15	16	17	18	19	20	21	22	23	24	25	26	27	28	29	30	31	32	33	34	35	36	37	38	39	40	41	42	43	44	45	46	47	48	49	50	51	52	53	54	55	56	57	58	59	60	61	62	63	64	65	66	67	68	69	70	71	72	73	74	75	76	77	78	79	80	81	82	83	84	85	86	87	88	89	90	91	92	93	94	95	96	97	98	99	100																																								
TRACT NO 36		TRACT NO 37		TRACT NO 38		TRACT NO 39		TRACT NO 40		TRACT NO 41		TRACT NO 42		TRACT NO 43		TRACT NO 44		TRACT NO 45		TRACT NO 46		TRACT NO 47		TRACT NO 48		TRACT NO 49		TRACT NO 50		TRACT NO 51		TRACT NO 52		TRACT NO 53		TRACT NO 54		TRACT NO 55		TRACT NO 56		TRACT NO 57		TRACT NO 58		TRACT NO 59		TRACT NO 60		TRACT NO 61		TRACT NO 62		TRACT NO 63		TRACT NO 64		TRACT NO 65		TRACT NO 66		TRACT NO 67		TRACT NO 68		TRACT NO 69		TRACT NO 70		TRACT NO 71		TRACT NO 72		TRACT NO 73		TRACT NO 74		TRACT NO 75		TRACT NO 76		TRACT NO 77		TRACT NO 78		TRACT NO 79		TRACT NO 80		TRACT NO 81		TRACT NO 82		TRACT NO 83		TRACT NO 84		TRACT NO 85		TRACT NO 86		TRACT NO 87		TRACT NO 88		TRACT NO 89		TRACT NO 90		TRACT NO 91		TRACT NO 92		TRACT NO 93		TRACT NO 94		TRACT NO 95		TRACT NO 96		TRACT NO 97		TRACT NO 98		TRACT NO 99		TRACT NO 100	

REIMB. CHARGE - ACCRUE ONLY - CALL CENTRAL OFFICE

M.B. 14 158-159

REIMB. CHARGE - ACCRUE ONLY - CALL CENTRAL OFFICE



COLLECT CHARGES AS INDICATED

32098

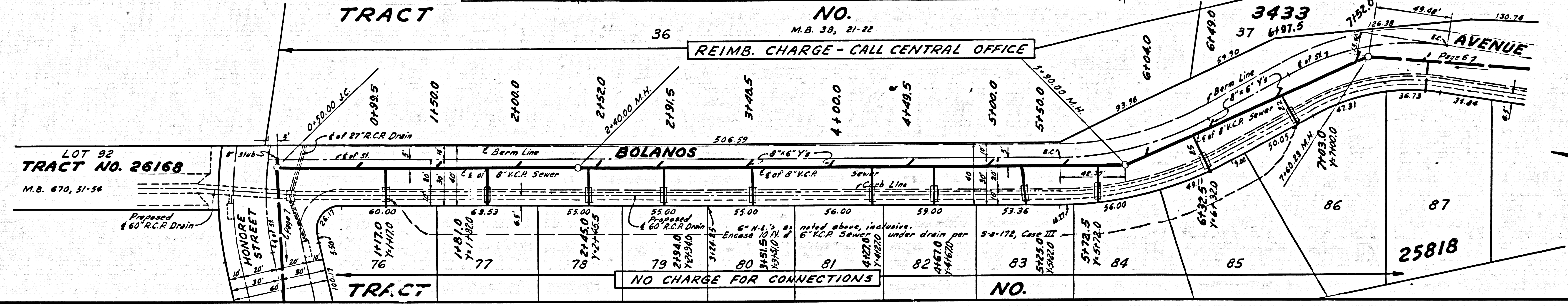
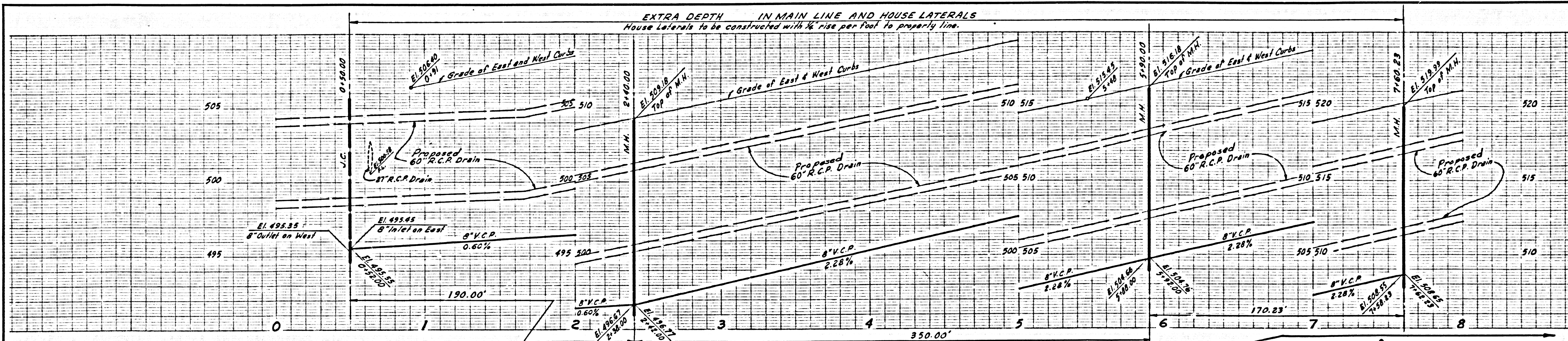

COLLECT CHARGES AS INDICATED

32099

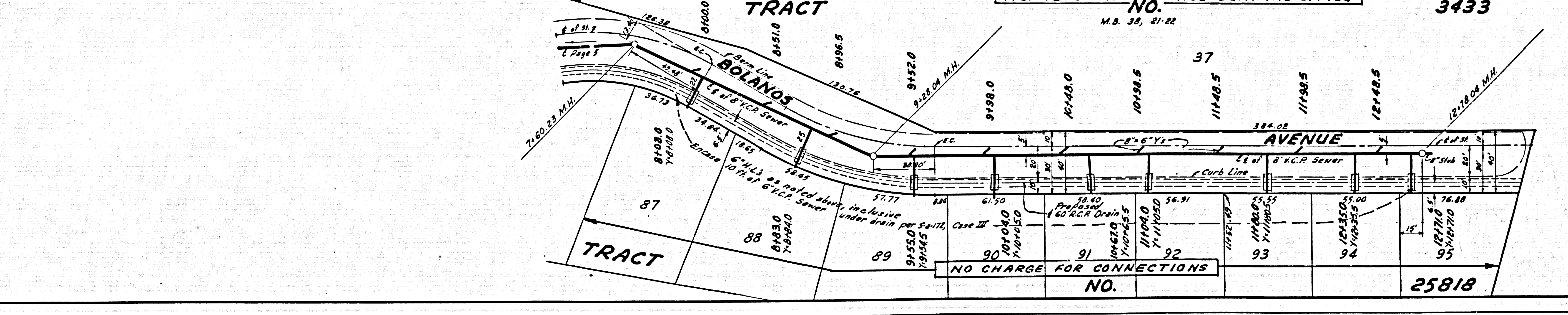
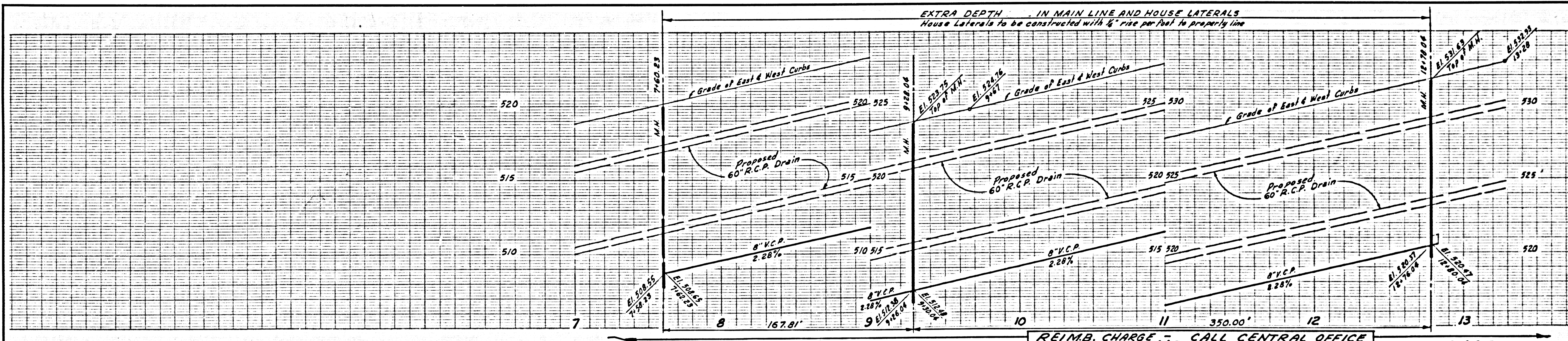



NO CHARGE FOR CONNECTIONS

32100

