

# LAKWOOD BUILDING DISTRICT NO. 4.01

## PRIVATE CONTRACT NO. 6117

PROFILE, ALIGNMENT AND GRADE OF  
SANITARY SEWERS  
TO SERVE

32440

FIRE STATION NO. 45

PAGE 1 OF 2 PAGES

SCALE VERT. 1" = 4 FT.  
HORIZ. 1" = 40 FT. FEBRUARY 1962  
CITY OF LAKEWOOD, CALIFORNIA

JOHN A. LAMBIE CITY ENGINEER

RECOMMENDED *[Signature]* ASSISTANT SANITATION ENGINEER APPROVED *[Signature]* SANITATION ENGINEER

APPROVED *[Signature]* CONSOLIDATED FIRE PROTECTION DISTRICT BY *[Signature]* OFFICE ENGINEER  
J.D. PARKHURST  
CHIEF ENGINEER OF COUNTY  
SANITATION DISTRICT NO. 3

FOR LEGEND  
SEE PLAN NO. S-A-64

NOTE: GRADES TO WHICH THIS IMPROVEMENT IS TO BE CONSTRUCTED ARE SHOWN ON PLANS AND PROFILES. GRADE POINTS FOR TOP OF CURB, CENTER LINE OF STREET OR CENTER LINE OF ALLEY ARE SHOWN BY CIRCLES ON PROFILES AT ALL POINTS BETWEEN DESIGNATED POINTS. THE GRADE SHALL BE ESTABLISHED SO AS TO CONFORM TO A STRAIGHT LINE DRAWN BETWEEN SAID DESIGNATED POINTS.  
ELEVATIONS ARE IN FEET ABOVE U. S. C. & G. S. SEA LEVEL DATUM AS OF 1929.  
UNIT PRICES FOR ADDITIONAL WORK WHICH MAY BE REQUIRED BUT WHICH CANNOT BE ASCERTAINED IN ADVANCE, SHALL BE SUBMITTED IN THE PROPOSAL.  
THIS DRAWING AND THE DATA HEREON ARE HEREBY MADE A PART OF THE SPECIFICATIONS.

REFERENCES		
DESIGNED	T. HONDA	FEB. 1962
TRACED	T. HONDA	FEB. 1962
CHECKED	H. LEE	FEB. 1962

B.M. S.Y. 4967, Elev. 51.432  
Lead & Lock S curb 18' E. of B.C.R. S.E. cor.  
Lakewood Blvd. & Candlewood St. ±30' S.,  
±100' E. of ± Intersection.  
Lakewood, 1960 Adj.

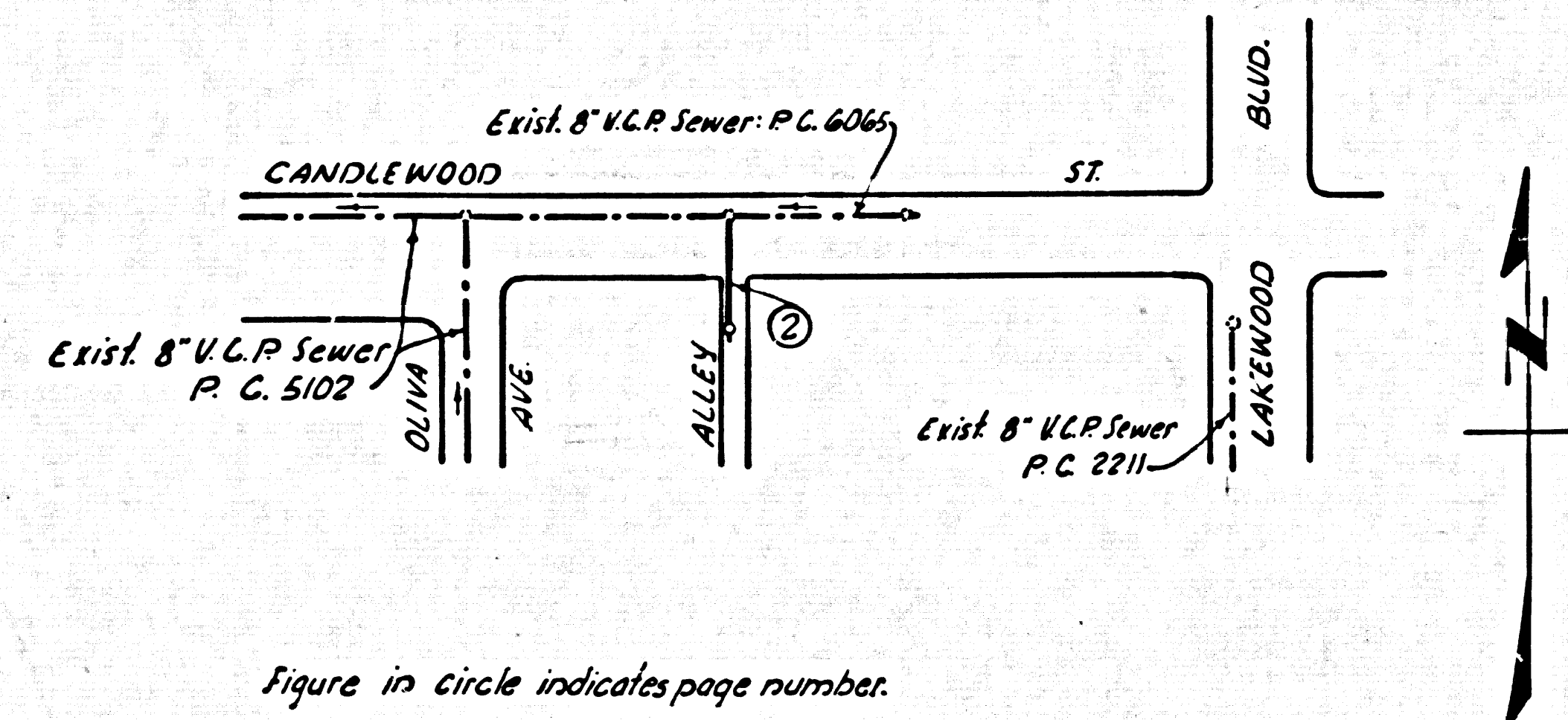

Figure in circle indicates page number.

INDEX MAP  
P.C. 6117 FIRE STATION 45  
Scale: 1" = 200'

COLLECT CHARGE  
AS INDICATED

USE EXTRA STRENGTH PIPE. ALL PIPE IS STANDARD DEPTH.  
USE CEMENT MORTAR OR "WEDGE-LOCK" OR "SPEED-SEAL" FOR ALL V.C.P. JOINTS  
PER SPEC. SEC. 36 & 37.  
ALL STRUCTURES SHALL BE BRICK SEWER STRUCTURES AS PER PLAN NO. S-A-104, EXCEPT AS NOTED.

USE STANDARD MANHOLE FRAMES AND COVERS AS PER PLAN NO. S-A-117, EXCEPT AS NOTED.

RESURFACE TRENCH WITHIN PAVED AREA TO MEET L.A. COUNTY ROAD DEPT. OR CALIF. STATE HIGHWAY REQUIREMENTS IN ACCORDANCE WITH PERMITS.

USE FORMULA NO. 1 SEC. 54 OF SPECIFICATIONS TO COMPUTE ALLOWABLE LEAKAGE.

THE CONTRACTOR SHALL NOTIFY THE CONSTRUCTION DIV. BY TELEPHONE MADISON 9-4747, EXT. 81551 AT LEAST 24 HOURS BEFORE STARTING ANY WORK UNDER THIS CONTRACT.

CONSTRUCT HOUSE LATERALS WITH INVERTS AT PROPERTY LINE 6 FEET BELOW CURB GRADE, OR GRADE OF CENTER LINE OF STREET EXCEPT AS NOTED.

FIGURES IN CIRCLES AT ENDS OF HOUSE LATERALS INDICATE DEPTH BELOW CURB GRADE, OR GRADE OF CENTER LINE OF STREET.

FIGURES IN CIRCLES AT ENDS OF HOUSE LATERALS INDICATE HOUSE LATERALS SHALL BE CONSTRUCTED WITH 1/4" RISE PER FOOT TO PROPERTY LINE.

BEFORE WORK CAN BE STARTED, THE CONTRACTOR MUST OBTAIN A PERMIT TO EXCAVATE IN CITY STREETS FROM THE L.A. COUNTY ROAD DEPT., DISTRICT OFFICE NO. 4, AND OBTAIN PERMIT FROM THE CITY ENGINEER FOR THE CONSTRUCTION INSPECTION AND RECORD PLANS.

APPROVAL OF THIS PLAN BY THE CITY OF LAKEWOOD DOES NOT CONSTITUTE A REPRESENTATION AS TO THE ACCURACY OF THE LOCATION OF OR THE EXISTENCE OR NON-EXISTENCE OF ANY UNDERGROUND UTILITY PIPE, OR STRUCTURE WITHIN THE LIMITS OF THIS PROJECT. THIS NOTE APPLIES TO ALL PAGES.

STANDARD SPECIFICATIONS DATED OCT. 25, 1961 ON FILE IN THE CITY APPLY IN THE CONSTRUCTION OF THIS PROJECT.

NO CONNECTIONS FOR THE DISPOSAL OF INDUSTRIAL WASTES SHALL BE MADE TO SEWERS SHOWN ON THESE DRAWINGS WITHOUT WRITTEN PERMISSION FROM THE CHIEF ENGINEER AND GENERAL MANAGER OF THE COUNTY SANITATION DISTRICTS.

REVISED 8-28-62

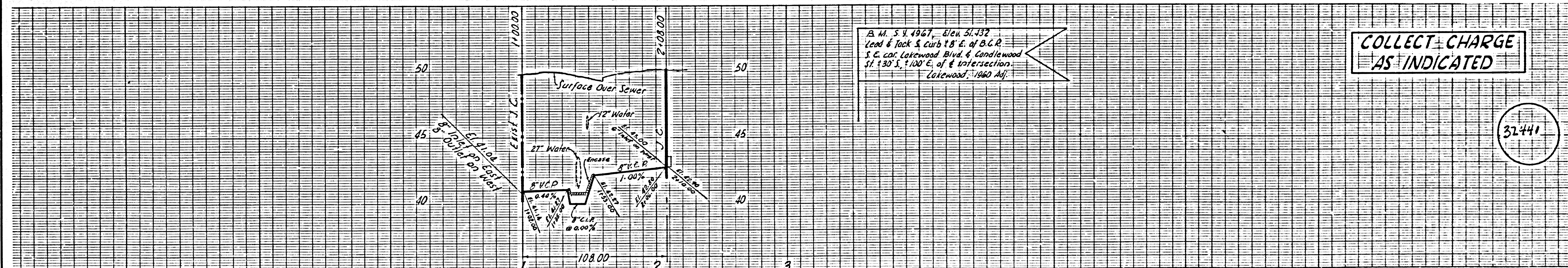

B.M. S.Y. 4967, Elev. 51.432  
Lead & Lock S curb 18' E. of B.C.R.  
S.E. cor. Lakewood Blvd. & Candlewood  
St. ±30' S., ±100' E. of ± Intersection.  
Lakewood, 1960 Adj.

COLLECT CHARGE  
AS INDICATED

32441

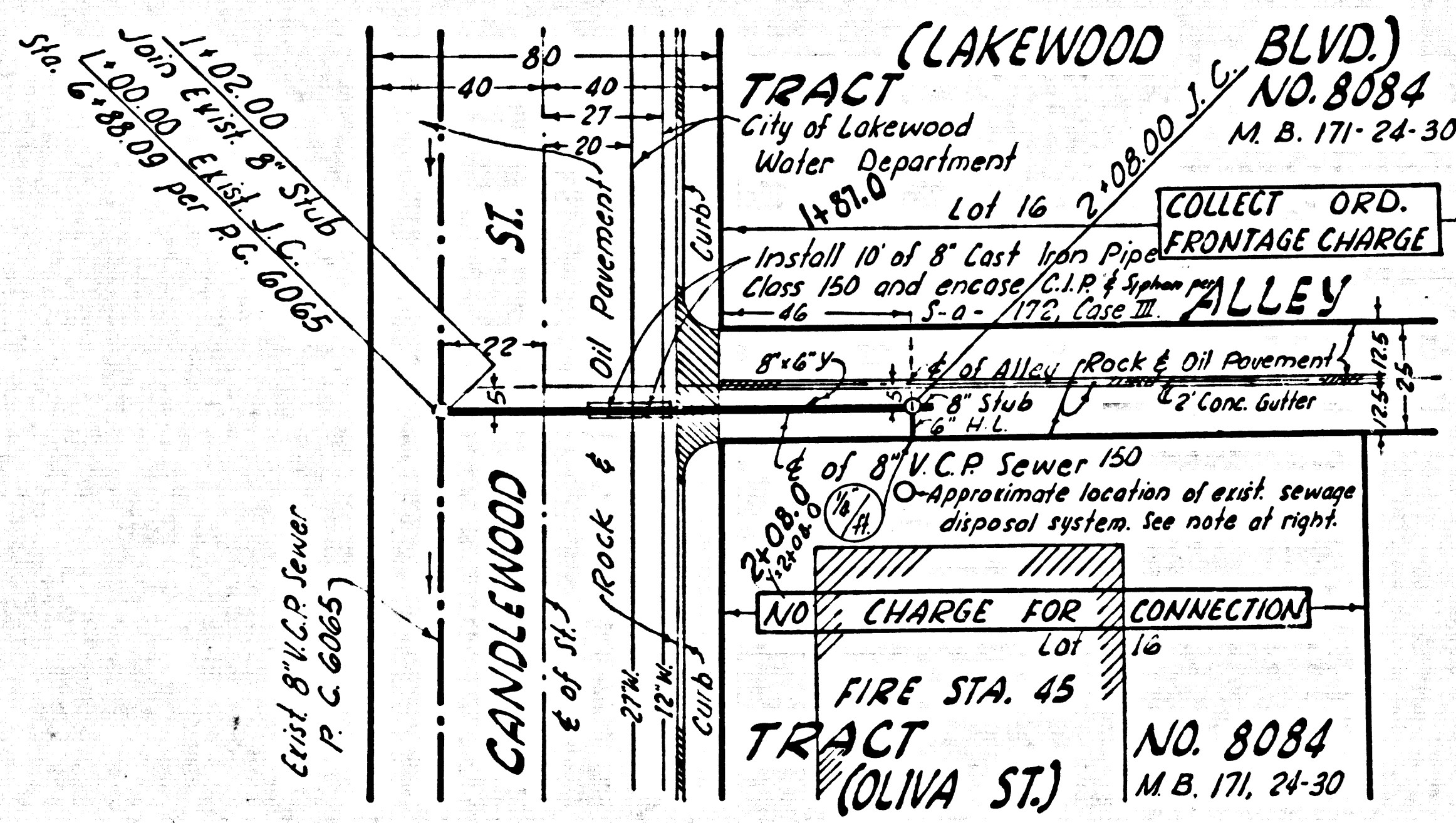

NOTE  
SEWER CONTRACTOR TO CONSTRUCT HOUSE CONNECTION TO INTERCEPT EXISTING PLUMBING. OBTAIN PERMIT FROM BUILDING AND SAFETY DIV.