

MAIN STREET
 PRIVATE CONTRACT NO. 6195

W.S. 28
 1 SHEET 2 PAGES
 SCALE: VERT. 1" = 4' HORIZ. 1" = 40'
 MARCH, 1962
 32648
 PREPARED IN THE OFFICES OF
 CHARLEY C. CURTIS
 3667 Atlantic Ave., Long Beach, Calif.
 BY: Charley C. Curtis
 REG. C. E. NO. 7721
 FOR LEGEND SEE PLAN NO. S-A-64

B.M. SY 3840 ELEV. 37.328
 Main Street near Fletcher Oil Co.
 Sales Office - Lot 3 on N.E. Cor. of 50'
 W. of Main Street.
 (Gardena Quad.)

Revision:
 Raised Sewer Grades
 Sta. 0+00 to 2+05.50
 Approved:
 11-29-62
 by 1250

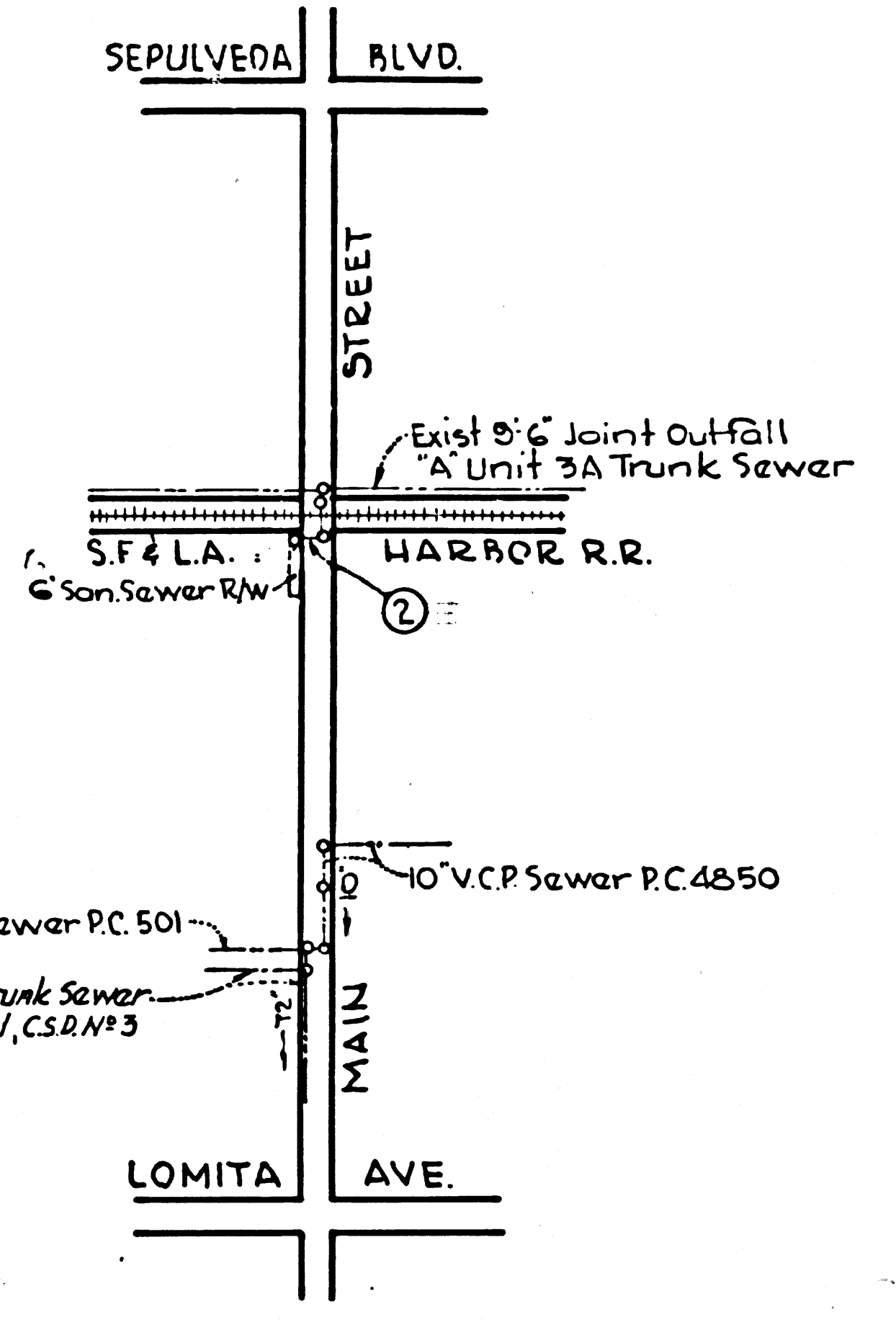

- NOTES:
1. PROVIDE STAKES ON THE PROPERTY LINE OR PROPERTY LINES PRODUCED AT RIGHT ANGLES TO THE SEWER LINE AT THE CENTER LINE OF EACH MANHOLE.
 2. NO REPRESENTATIVE OF THE COUNTY ENGINEER WILL SURVEY OR LAYOUT ANY PORTION OF THE WORK.
 3. THE PRIVATE ENGINEER SHALL FURNISH THE COUNTY ENGINEER WITH GRADE SHEETS AND STATION FOR ALL HOUSE LATERALS AND Y BRANCHES AND SHALL PROVIDE STAKES FOR THEM AT THEIR PROPER LOCATIONS WITH STATIONING PLAINLY MARKED. ANY CHANGE IN LOCATION SHALL BE REQUESTED IN WRITING BY THE PRIVATE ENGINEER.
 4. THE PRIVATE ENGINEER SHALL FURNISH THE HOUSE LATERAL DEPTH AT THE PROPERTY LINE BELOW THE TOP OF THE GUTTER ELEVATION FOR EACH HOUSE LATERAL ON THE GRADE SHEET.
 5. NO REVISIONS SHALL BE MADE IN THESE PLANS WITHOUT THE APPROVAL OF THE COUNTY ENGINEER.
 6. USE STANDARD MANHOLE FRAMES AND COVERS, S-A-117.
 7. USE EXTRA STRENGTH PIPE ALL PIPE IS STANDARD DEPTH, EXCEPT AS NOTED.
 8. USE CEMENT MORTAR OR MECHANICAL COMPRESSION JOINTS FOR ALL V.C.P. JOINTS PER SPEC'S 36 B-48 & 48.
 9. RESURFACE ALL TRENCH WITHIN PAVED AREA TO MEET L.A. COUNTY ROAD DEPT. OR CALIF. STATE HIGHWAY REQUIREMENTS IN ACCORDANCE WITH PERMITS.
 10. ENCASE FOUR FEET OF SEWER AT POINTS OF INTERFERENCE WITH POLES, CASE III, S-A-172, IF WITHIN 3' OF THE SEWER.
 11. ALL STRUCTURES SHALL BE BRICK SEWER STRUCTURES, S-A-104.
 12. FOR ALLOWABLE LEAKAGE TEST USE FORMULA NO. 1, SPEC'S, SEC. 84.
 13. THE CONTRACTOR SHALL NOTIFY THE CONSTRUCTION DIVISION BY TELEPHONE, MADISON 9-474X, EX. 8184, AT LEAST TWENTY-FOUR HOURS BEFORE STARTING ANY WORK UNDER THIS CONTRACT.
 14. TUNNEL BACKFILL PER SPEC'S, SEC. 43, BACKFILL AS SPECIFIED IN SPEC'S, SEC. 82.
 15. THE LOCATION OF EXISTING UNDERGROUND UTILITIES SHOWN ON THIS PLAN WERE TAKEN FROM RECORDED DOCUMENTS AND THEREFORE SAID LOCATION IS NOT GUARANTEED BY THE OWNER OR ENGINEER. VERIFICATION OF LOCATION OF ALL PIPES SHALL BE THE RESPONSIBILITY OF THE CONTRACTOR.
 16. SPECIFICATIONS DATED MAY 15, 1958, APPLY IN THE CONSTRUCTION OF THIS PROJECT.
 17. JACK 24" OF 10" STEEL PIPE 3/16" THICK UNDER PAVED SURFACE BACKFILL AS SPECIFIED IN SPEC'S SEC. 81.
 18. WHEREVER GROUND WATER IS ENCOUNTERED DURING THE CONST. OF THE SEWERS, THE V.C.P. JOINTS SHALL BE OF JOINT COMPOUND PER SPEC'S SEC. 35 & 48, OR MECHANICAL COMPRESSION JOINTS PER SPEC'S, SEC. 36.
 19. IF DURING THE COURSE OF CONST. IT IS DETERMINED THAT THERE IS LESS THAN FOUR FEET OF COVER OVER THE TOP OF A MAIN LINE OR HOUSE LATERAL V.C.P. SEWER WHICH IS NOT INDICATED ON THE PLANS, THE PIPE SHALL BE ENCASED PER S-A-172, CASE III, UNLESS OTHERWISE APPROVED BY THE COUNTY ENGINEER.
 20. ALL STATE & LOCAL TRENCH SAFETY ORDERS WILL BE RIGIDLY ENFORCED.

NO CHARGE FOR CONNECTIONS
 10-5-62

APPROVED BY: Joe Rothlight 10-2-62
 INDUSTRIAL WASTE DIVISION

NO CONNECTIONS FOR THE DISPOSAL OF INDUSTRIAL WASTES SHALL BE MADE TO SEWERS SHOWN ON THESE DRAWINGS WITHOUT WRITTEN PERMISSION FROM THE CHIEF ENGINEER AND GENERAL MANAGER OF THE COUNTY SANITATION DISTRICTS.

BEFORE BREAKING INTO ANY EXISTING STRUCTURE AND BEFORE FINAL ACCEPTANCE OF THIS WORK, COUNTY SANITATION DISTRICT (DU 4-1281) SHALL BE NOTIFIED IN ORDER THAT REQUIRED INSPECTION CAN BE MADE.

GRADES TO WHICH THIS IMPROVEMENT IS TO BE CONSTRUCTED ARE SHOWN ON PLANS AND PROFILES. GRADE POINTS FOR TOP OF CURBS, CENTER LINE OF STREETS, OR CENTER LINE OF ALLEYS ARE SHOWN BY CIRCLES ON PROFILES. AT ALL POINTS BETWEEN DESIGNATED POINTS THE GRADE SHALL BE ESTABLISHED SO AS TO CONFORM TO A STRAIGHT LINE DRAWN BETWEEN SAID DESIGNATED POINTS.

ELEVATIONS ARE IN FEET ABOVE U.S.C. & G.S. SEA LEVEL DATUM OF 1929.

THIS DRAWING AND THE DATA HEREON ARE HEREBY MADE A PART OF THE SPECIFICATIONS.

WORK SHALL BE CONSTRUCTED ACCORDING TO SPECIFICATIONS ON FILE IN THE OFFICE OF THE COUNTY ENGINEER AND SHALL BE PRODUCED ONLY IN THE PRESENCE OF THE COUNTY ENGINEER.

BEFORE WORK CAN BE STARTED, THE CONTRACTOR MUST OBTAIN A PERMIT TO EXCAVATE IN COUNTY STREETS FROM THE L.A. COUNTY ROAD DEPT., 120 W. 2ND ST. AND PAY A FEE TO THE COUNTY ENGINEER, ROOM 210, COUNTY BLDG., 120 W. 2ND STREET, L.A. TO COVER THE COST OF CONSTRUCTION INSPECTION AND RECORD PLANS.

APPROVAL OF THIS PLAN BY THE COUNTY OF LOS ANGELES DOES NOT CONSTITUTE A REPRESENTATION AS TO THE ACCURACY OF THE LOCATION OF OR THE EXISTENCE OR NON-EXISTENCE OF ANY UNDERGROUND UTILITY PIPE, OR STRUCTURE WITHIN THE LIMITS OF THIS PROJECT. THIS NOTE APPLIES TO ALL PAGES.

IF WORK IS TO BE DONE IN A STATE HIGHWAY, A PERMIT MUST BE OBTAINED FROM THE STATE OF CALIFORNIA, DIVISION OF HIGHWAYS, 120 SOUTH SPRING STREET.

COUNTY OF LOS ANGELES, CALIFORNIA

APPROVED, JOHN A. LAMBIE, COUNTY ENGINEER
 APPROVED, J.D. PARHURST, CHIEF ENGINEER
 BY: [Signature] ASST. SANITATION ENGINEER
 BY: [Signature] OFFICE ENGINEER
 CHECKED BY: [Signature] 10-10-62
 OFFICE OF COUNTY ENGINEER, REG. C. E. NO. 9496

SUBMITTED BY:
 [Signature]
 PALMS VERDES-CENTINELA VALLEY REGIONAL ENGINEER

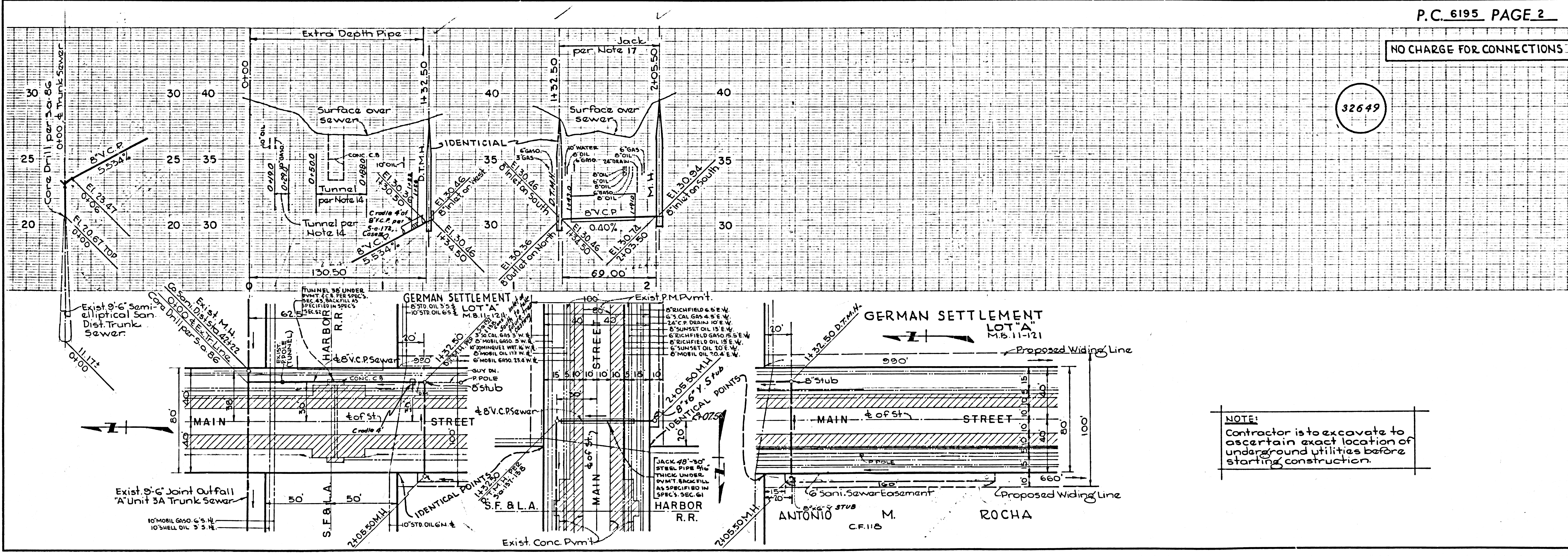

NO CHARGE FOR CONNECTIONS

32649

NOTE:
 Contractor is to excavate to ascertain exact location of underground utilities before starting construction.