

TRIM LINE

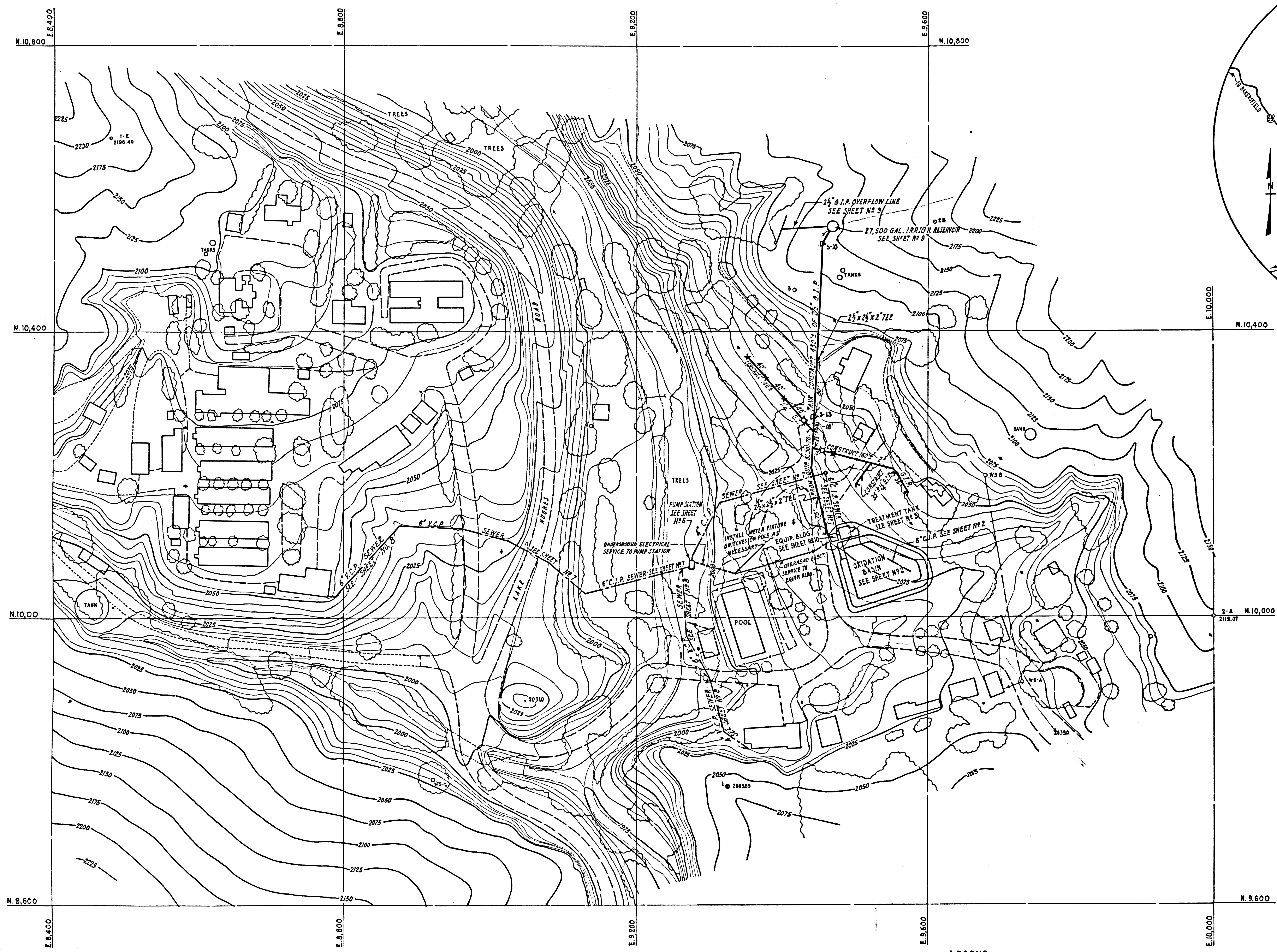

PLOT PLAN

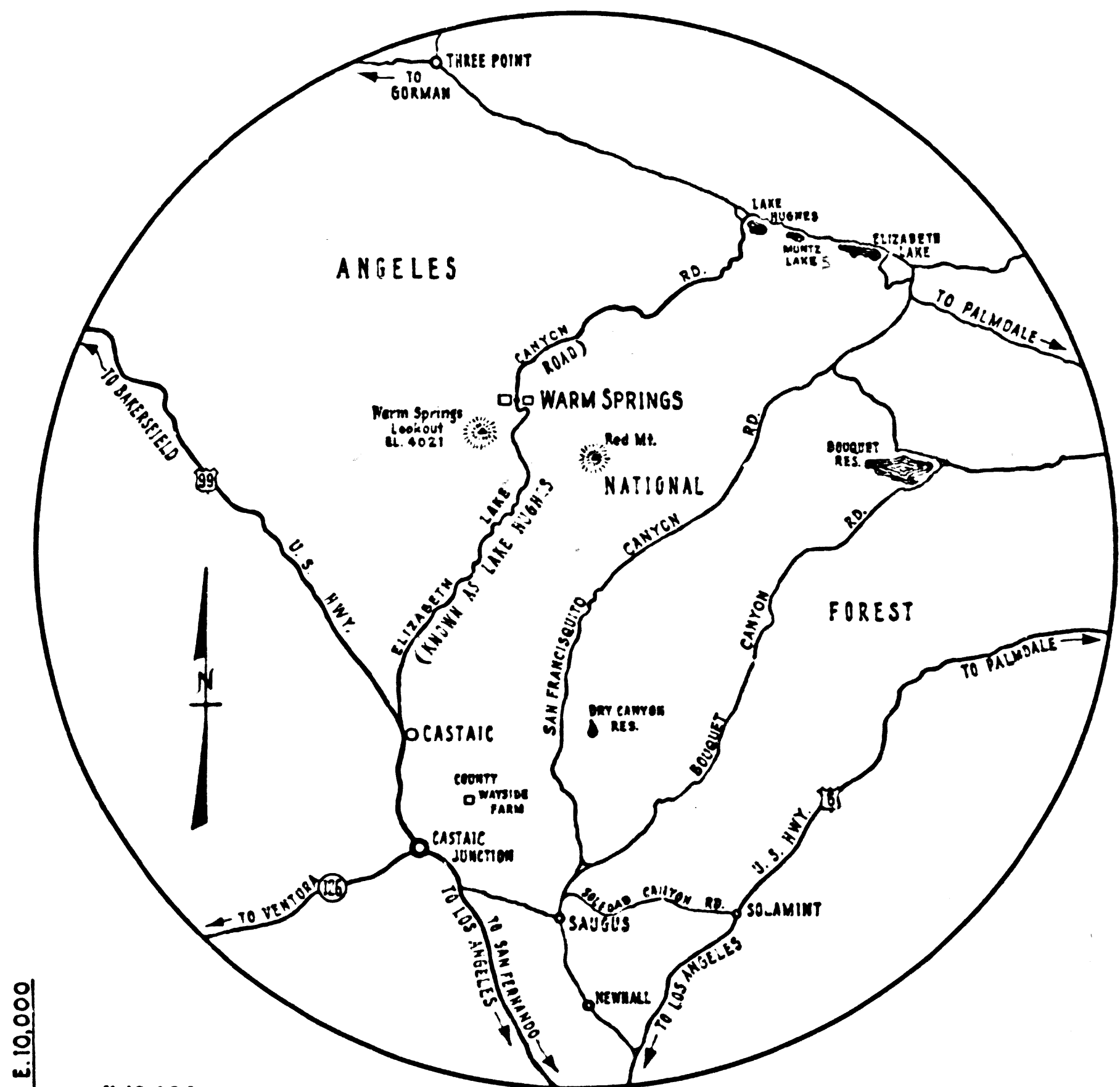

VICINITY MAP

INDEX

CONTENTS OF SHEETS	SHEET NO.
VICINITY MAP, PLOT PLAN & IRRIGATION SYSTEM	1
GRADING PLAN	2
TREATMENT TANK	3
MECHANICAL EQUIPMENT & DETAIL	4
CHLORINE CONTACT CHAMBER	5
PUMP STATION	6
COLLECTOR SEWER - PART I	7
COLLECTOR SEWER - PART II	8
IRRIGATION RESERVOIR	9
EQUIPMENT BUILDING & ELECTRICAL PLAN	10

- LEGEND:**
- For IRRIGATION SYSTEM
- *— FULL CIRCLE SPRINKLER (25 psi - 10.8 gpm - 81' Diam) BUCKNER # 860-P2
 - *— PART CIRCLE SPRINKLER (25 psi - 4.5 gpm - 36' Radius) • • 511-P
 - *— FULL CIRCLE SPRINKLER (30 psi - 5 gpm - 69' Diam) • • 855-P2
 - X— GATE VALVE, CRANE # 4-T W/ LOCKING SHIELD & KEY
 - EXISTING CONTOUR

WARM SPRINGS CAMP
SEWAGE DISPOSAL FACILITIES
P.C. 6275 CAP. PROJ. 8365.01

COUNTY OF LOS ANGELES CALIFORNIA
JOHN A. LAMBIE COUNTY ENGINEER

SUBMITTED: *William A. Lambie* APPROVED: *John A. Lambie*
DESIGN ENGINEER: B.E. 10075 SANITATION ENGINEER

APPROVED: *William A. Lambie*
FOR CHARITIES DEPARTMENT

VICINITY MAP AND PLOT PLAN
IRRIGATION SYSTEM

DESIGNED: SATERMO	TRACED: STANGER	CHECKED: HIGGINSON
SCALE: AS SHOWN	DATE: OCT. 1962	SHEET NO. 1 OF 10 SHEETS

TRIM LINE

TRIM LINE

P.C. 6275 - CAP. PROJ. 8365.01 - WARM SPRINGS CAMP
SHEET 1, VICINITY MAP & PLOT PLAN - IRRIGATION SYSTEM

TRIM LINE

P.C. 6275 - CAP. PROJ. 8365.01 - WARM SPRINGS CAMP
SHEET 1 - VICINITY MAP & PLOT PLAN - IRRIGATION SYSTEM

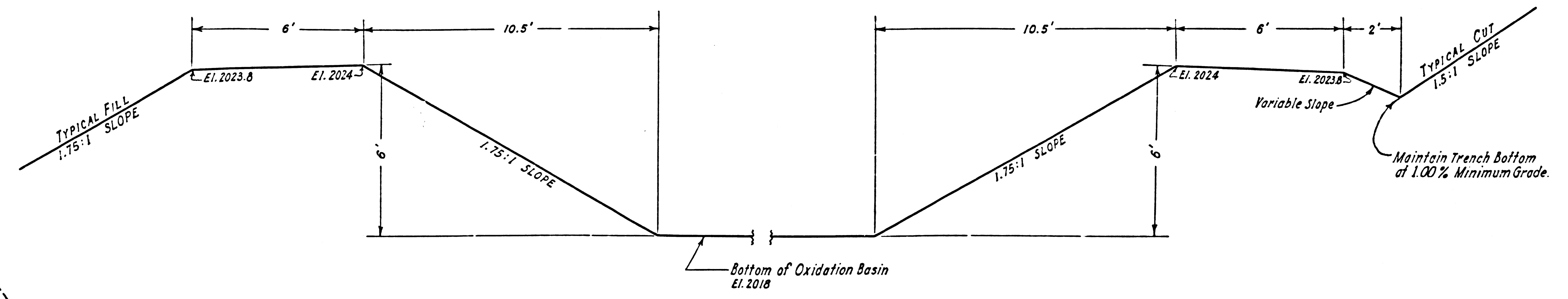

TYPICAL X-SECTION OF OXIDATION BASIN
No Scale

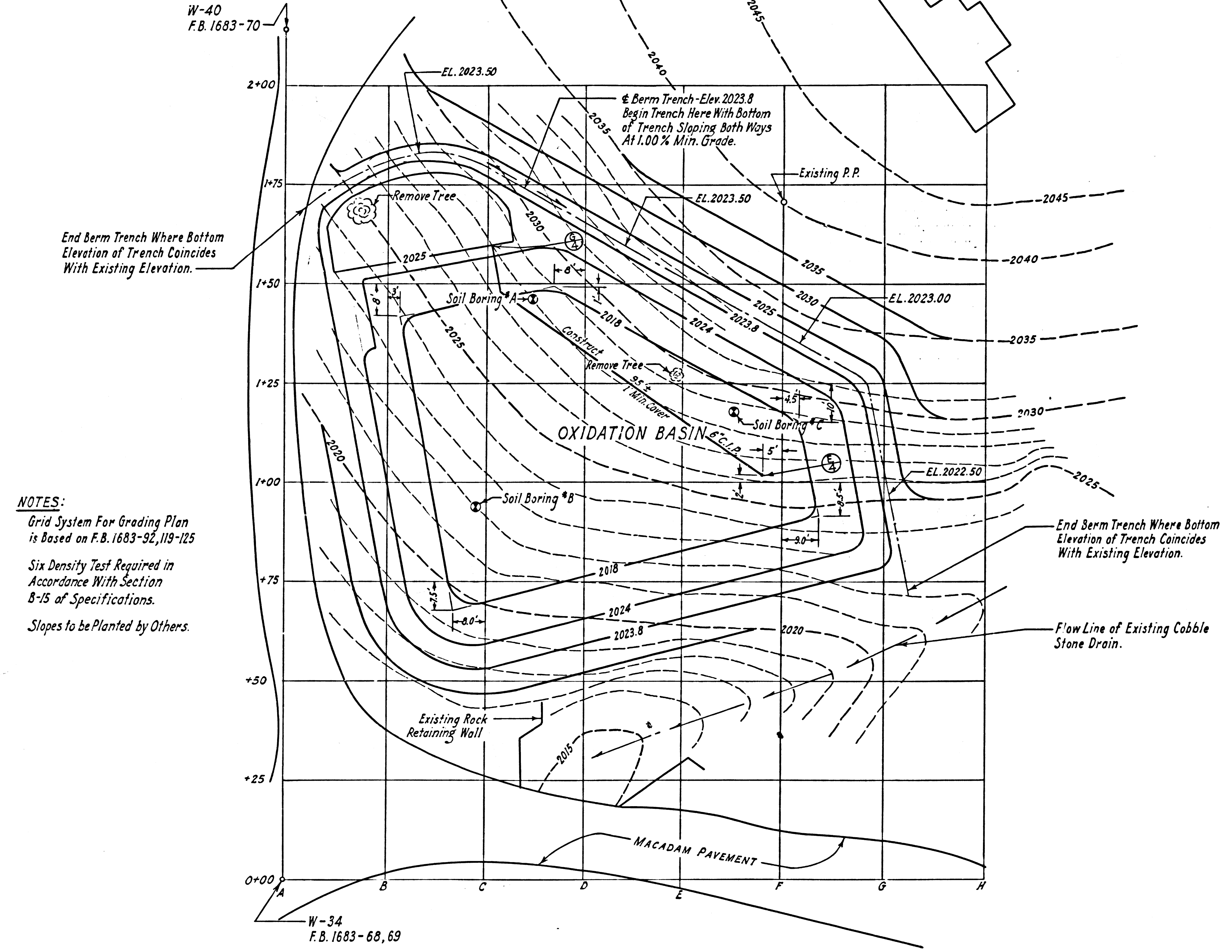

NOTES:
 Grid System For Grading Plan is Based on F.B. 1683-92, 119-125
 Six Density Test Required in Accordance With Section 8-15 of Specifications.
 Slopes to be Planted by Others.

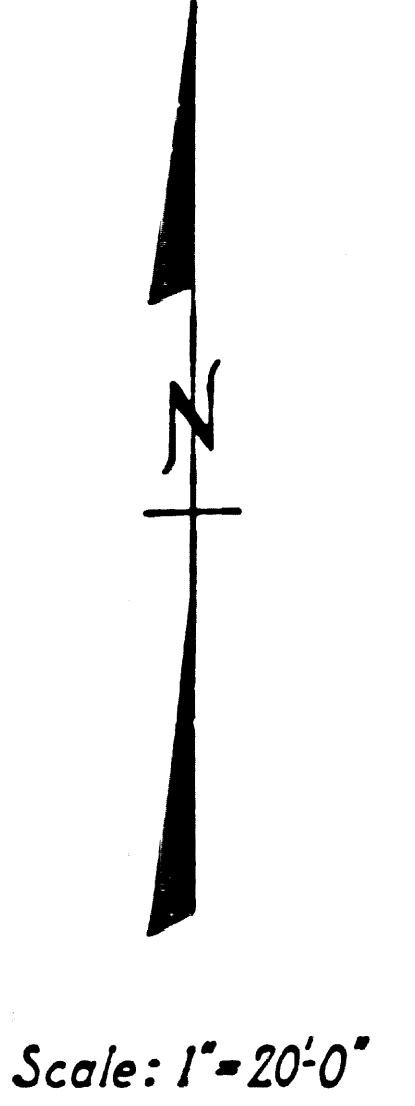

LEGEND
 Finished Contours ——— 2024 ———
 Existing Contours - - - - - 2020 - - - - -

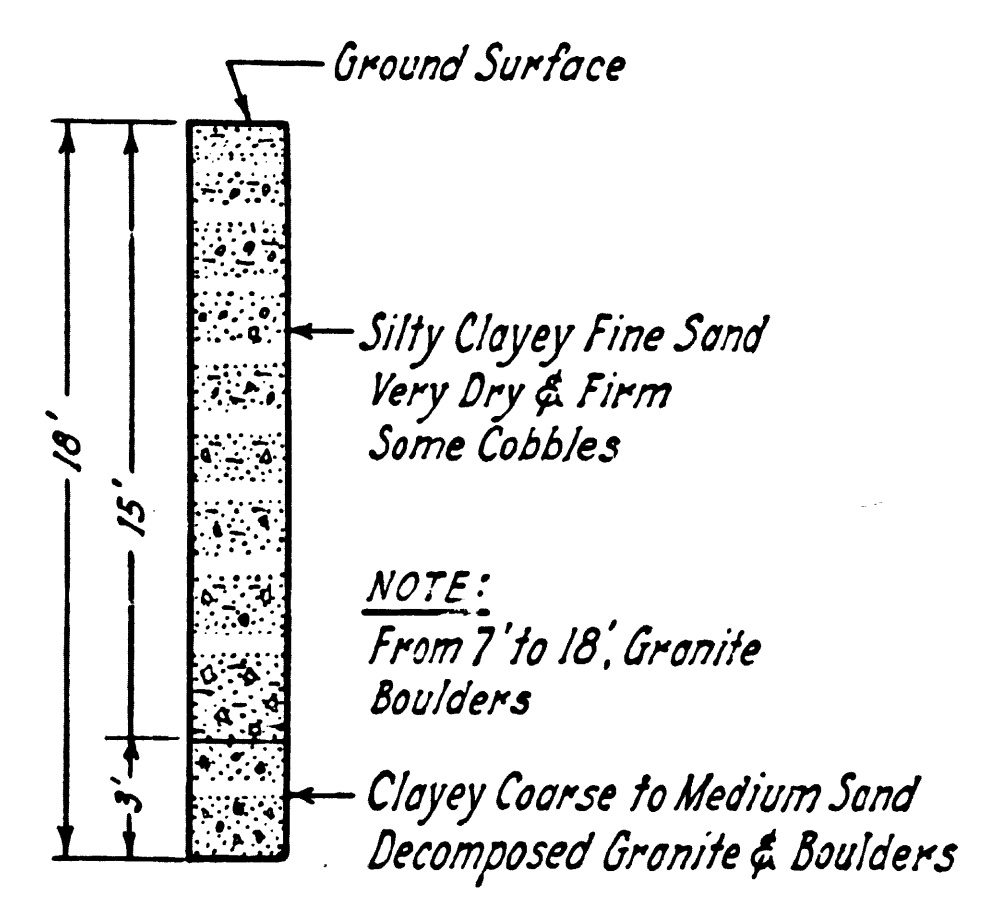

SOIL LOG OF BORING #A

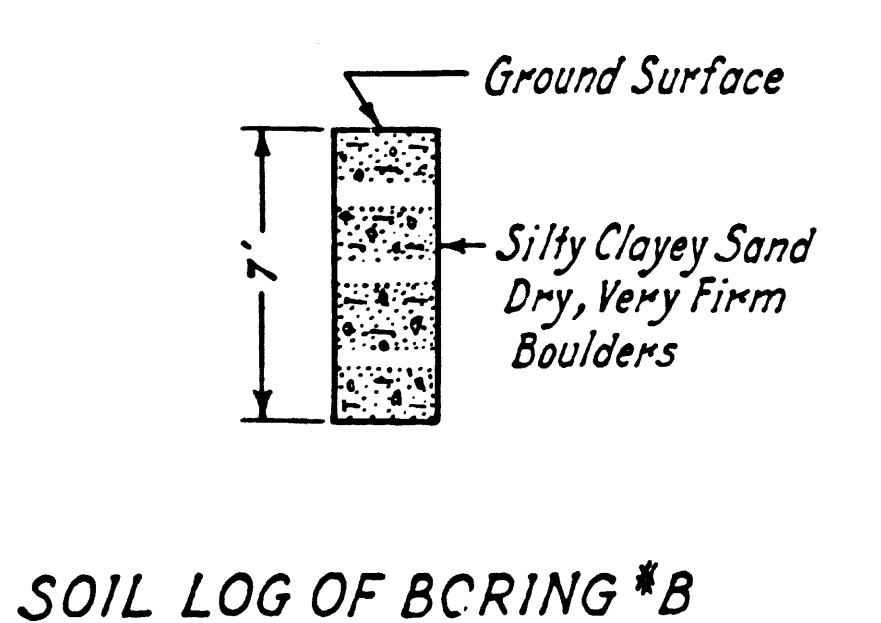

SOIL LOG OF BORING #B

Soil Borings Were Taken on July 30, 1962.
 No Water Was Encountered

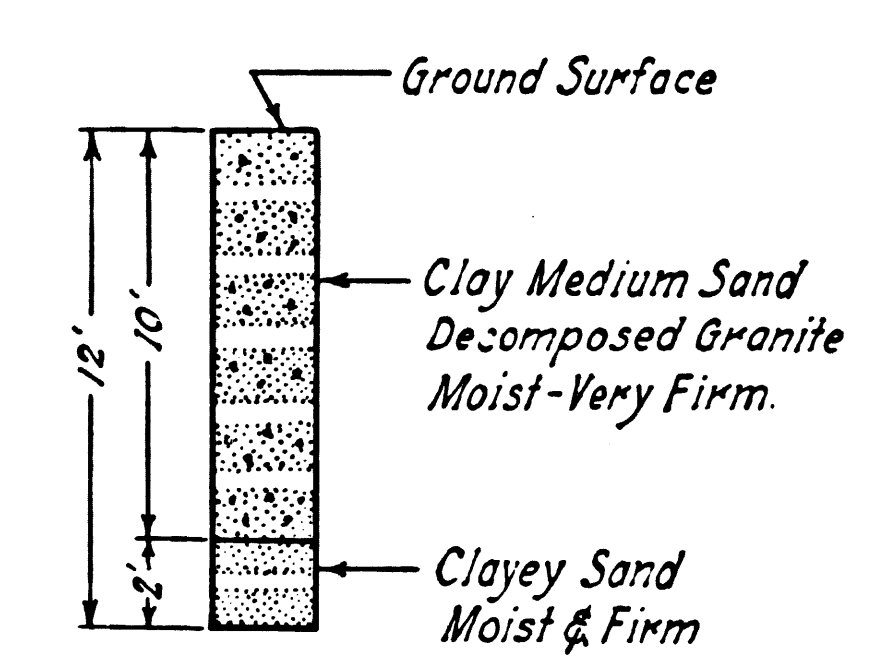

SOIL LOG OF BORING #C

DATUM:
 All Elevations Shown Hereon Are Based on B.M. # E-122 California Dept. of Water Resources F.B. 1683-73

P.C. 6275		CAP. PROJ. 8365.01	
DESIGNED: SATERMO	TRACED: STANGER	CHECKED: HIGGINSON	
SCALE: AS SHOWN	DATE: OCT. 1962	SHEET 2	OF 10 SHEETS

P. C. 6275 - CAP. PROJ. 8365.01 - WARM SPRINGS CAMP
SHEET 2 - GRADING PLAN

P. C. 6275 - CAP. PROJ. 8365.01 - WARM SPRINGS CAMP

TRIM LINE

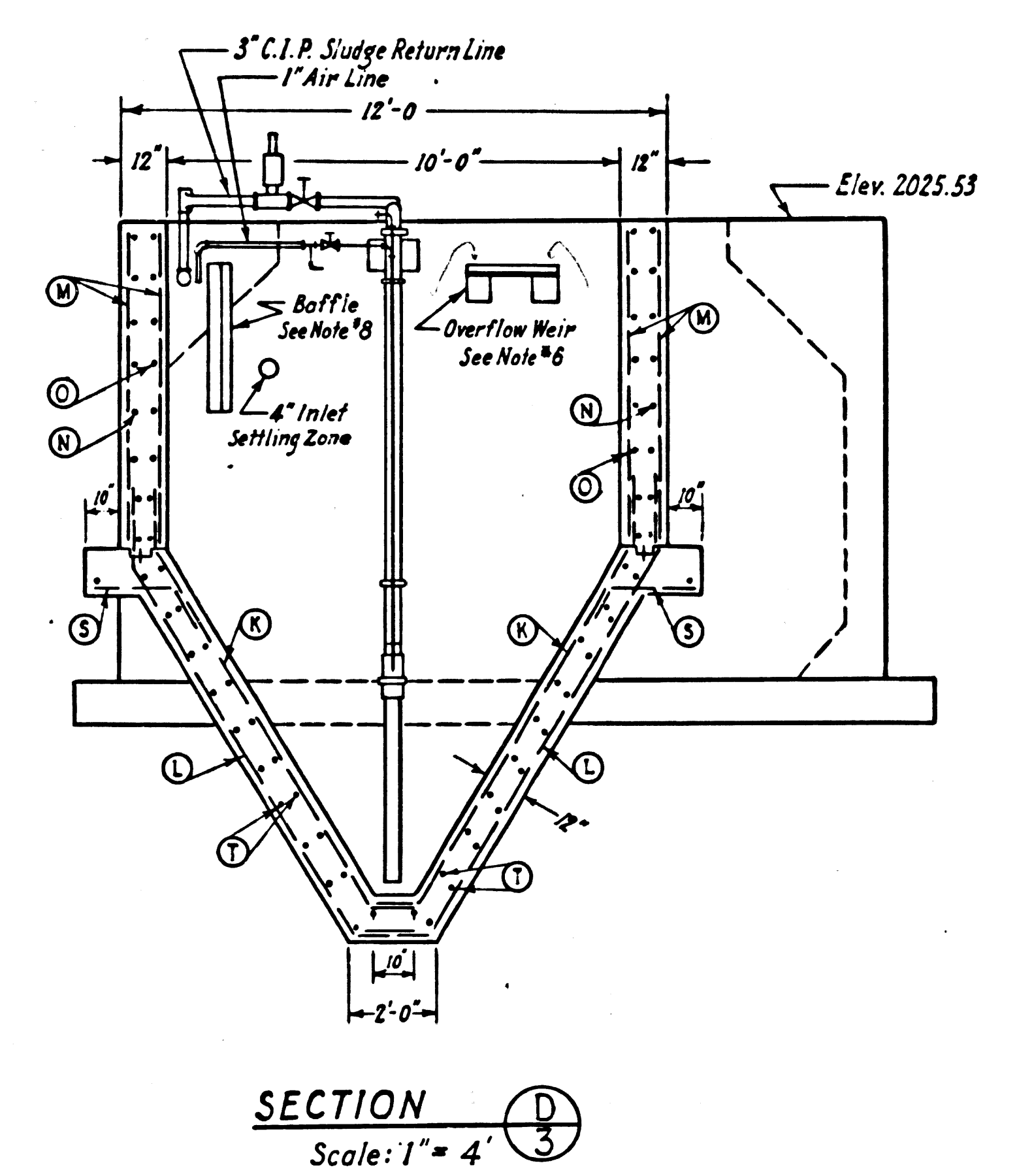
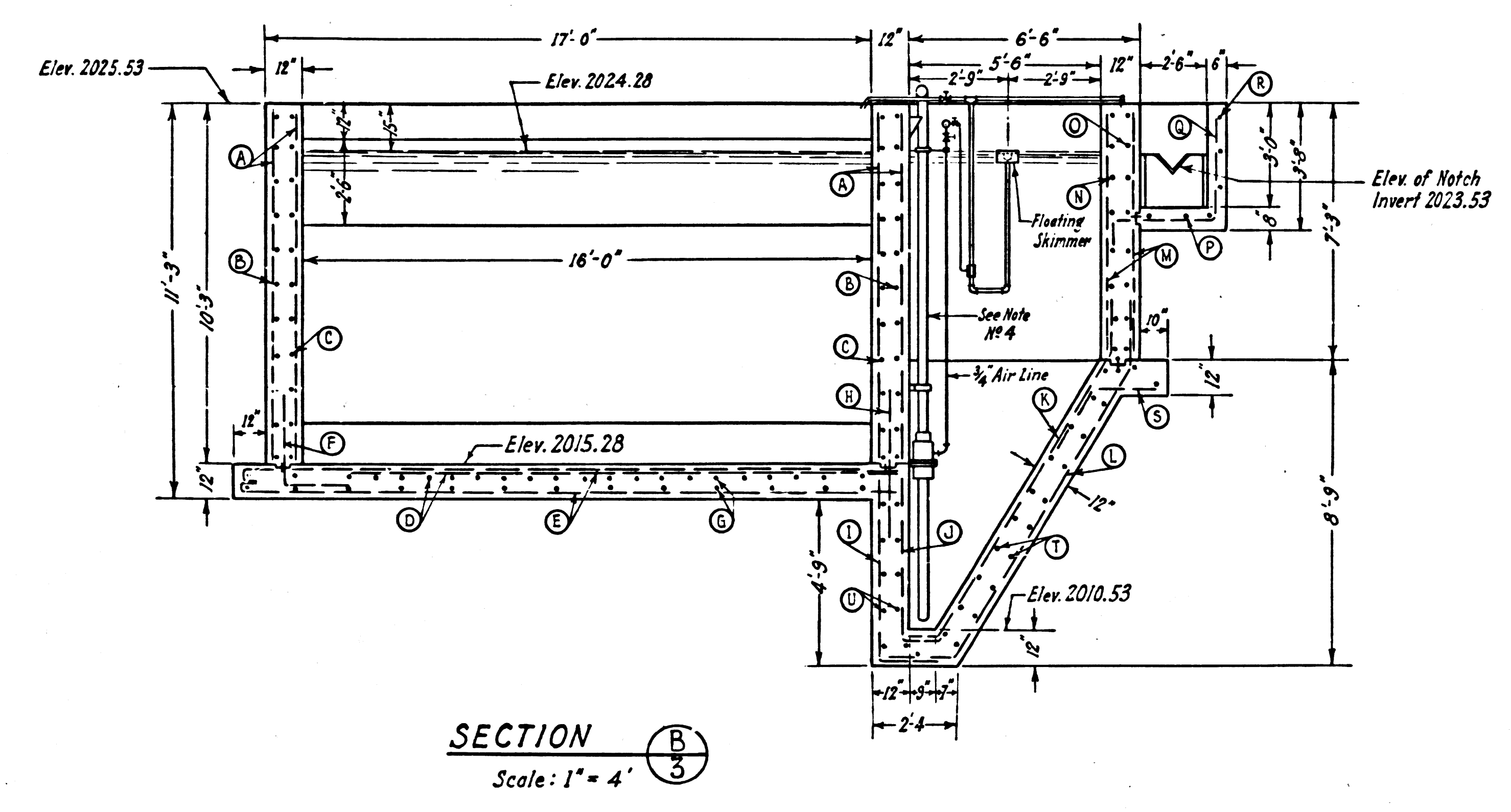
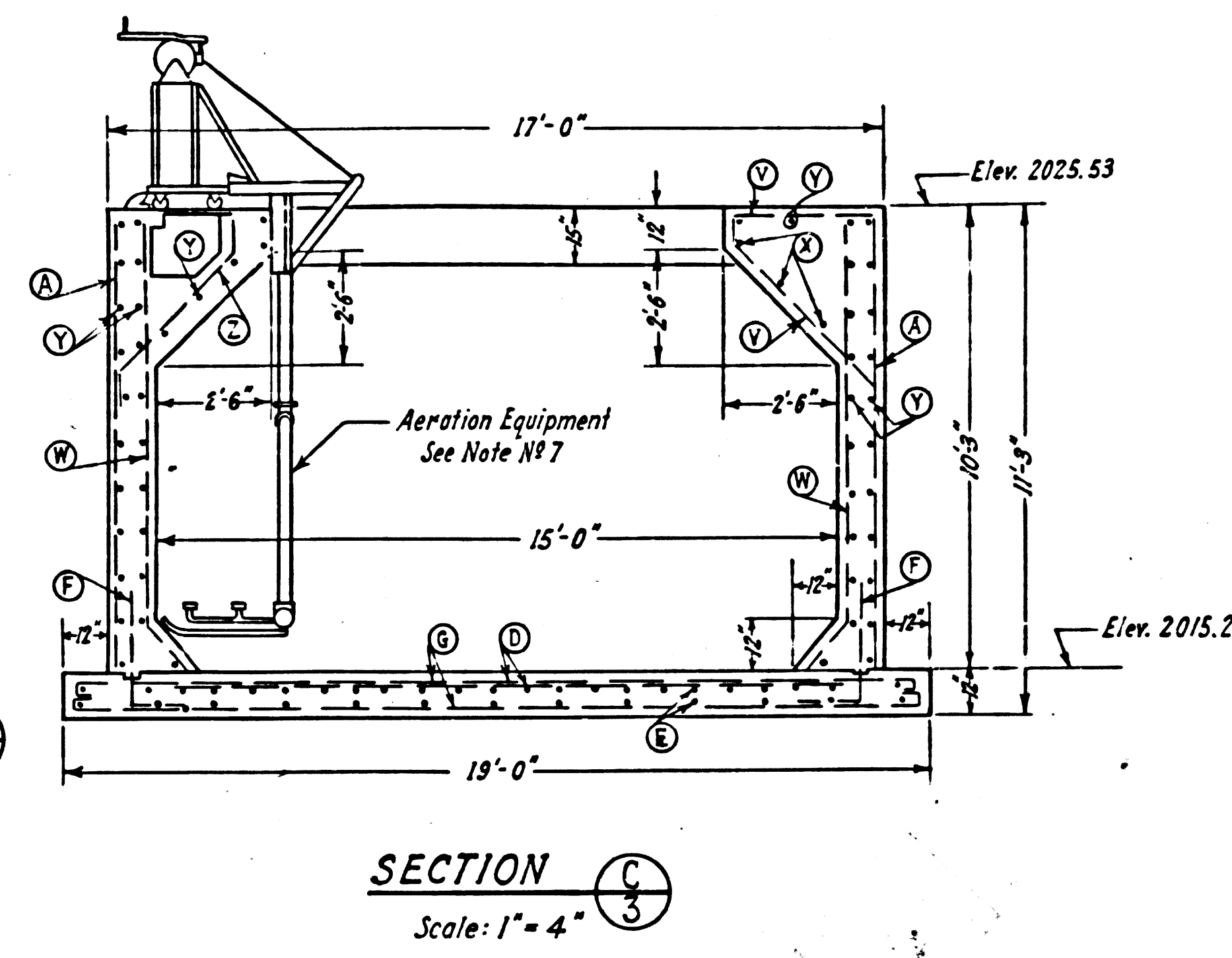
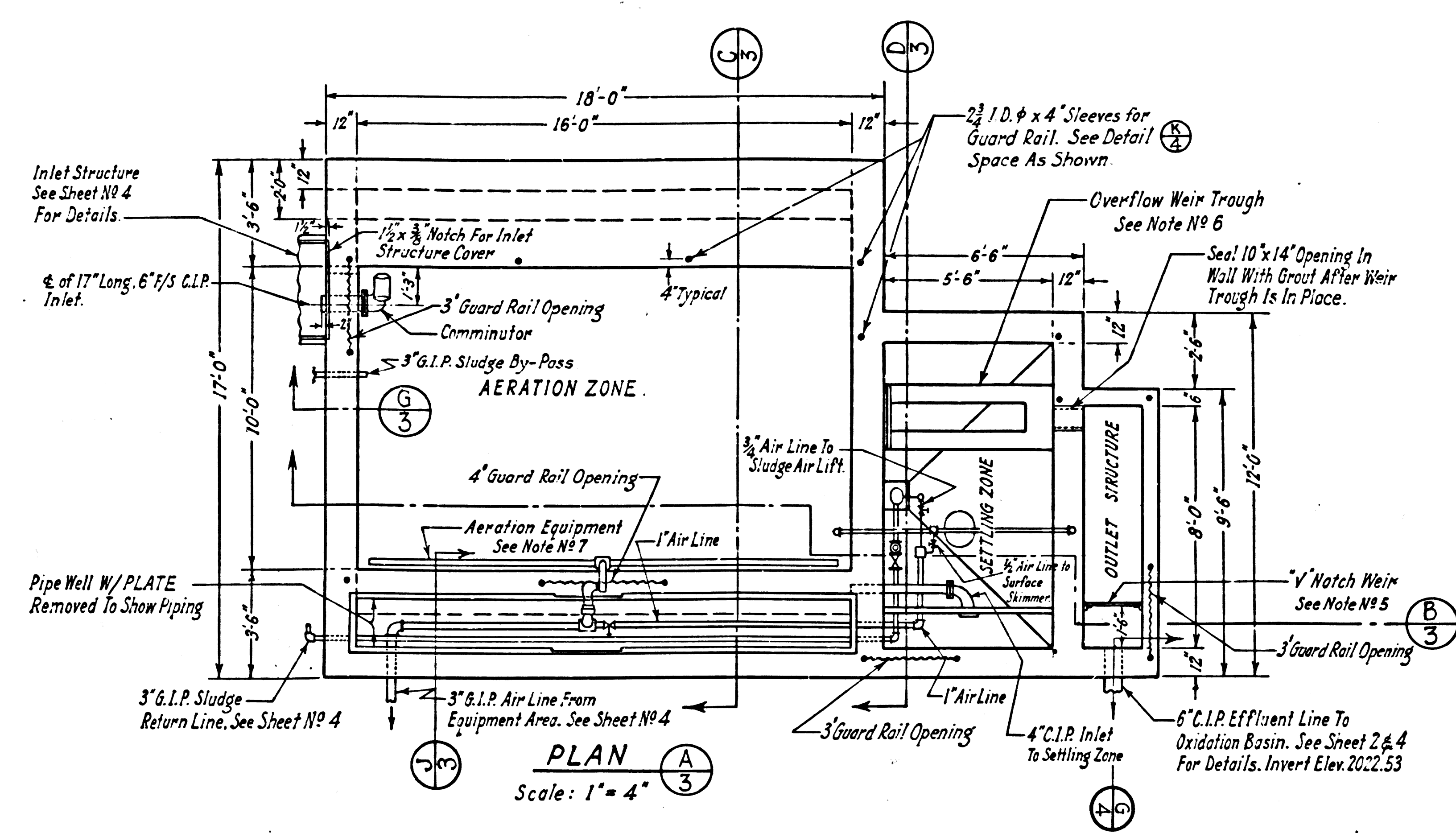

STEEL SCHEDULE																				
MARK	NO.	SIZE	SPACING	LENGTH	TYPE	SKETCH	DIMENSIONS (OUT TO OUT)													
							A	B	C	D	E	F	G	H	I	J				
A	100	#4	12" C.C.	10'-1"	STRAIGHT															
B	22	"	"	16'-8"	"															
C	92	"	"	16'-6"	"															
D	30	"	"	14'-0"	"															
E	38	#5	"	18'-3"	2															
F	50	#4	"	4'-6"	3															
G	36	#5	"	19'-8"	1															
H	7	#4	"	4'-0"	STRAIGHT															
I	7	"	"	VARIABLE	3															
J	7	"	"	VARIABLE	3															
K	21	"	"	NOTE 3	"															
L	25	"	"	NOTE 3	"															
M	45	"	"	12" C.C.	7'-0"	STRAIGHT														
N	8	"	"	26'-4"	8															
O	5	"	"	28'-4"	8															
P	3	"	"	15'-1"	7															
Q	9	"	"	8'-10"	4															
R	3	"	"	17'-5"	6															
S	22	"	"	2'-9"	8															
T	78	"	"	VARIABLE	11															
U	8	"	"	VARIABLE	STRAIGHT															
V	16	"	"	VARIABLE	STRAIGHT															
W	32	"	"	10'-5 1/2"	8															
X	6	"	"	VARIABLE	7															
Y	48	"	"	17'-8"	STRAIGHT															
Z	16	"	"	5'-4"	10															
A.A	44	"	"	8'-0"	3															
B.B	16	"	"	3'-0"	3															

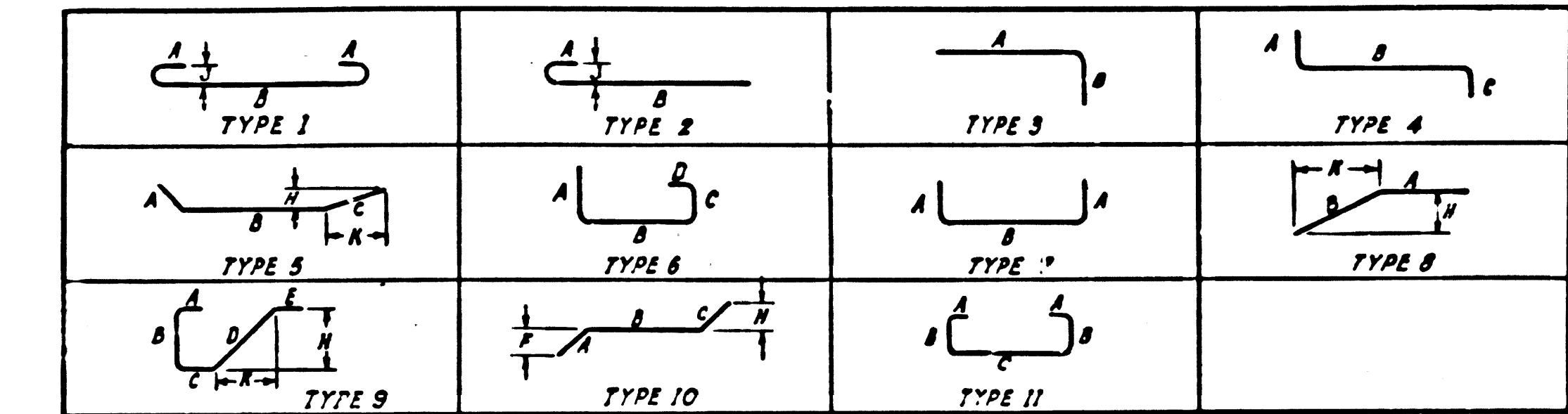

- NOTES:**
- 1 - VARIABLE LENGTH, BEND IN FIELD AS REQUIRED
 - 2 - EXTEND BARS VERTICALLY TO WITHIN 2" OF TOP OF STRUCTURE.
 - 3 - FAN OUT BARS FROM BASE TO A MAXIMUM SPACING OF 12" C.C. CUT OFF BARS AS NECESSARY TO MAINTAIN A MINIMUM SPACING OF 4" C.C.
 - 4 - AIR LIFT ASSEMBLY, CHICAGO PUMP CO. UNIT NO. SL-103, E-1 OR EQUAL.
 - 5 - V-NOTCH MEASURING WEIR, CHICAGO PUMP CO. UNIT NO. SL-103, A-4 OR EQUAL.
 - 6 - OVERFLOW TROUGH, CHICAGO PUMP CO. UNIT NO. SL-103, A-4 OR EQUAL, EXCEPT THAT TROUGH UNIT TO BE GALVANIZED AFTER FABRICATION. TOP OF TROUGH TO BE ELEV. 2024.28
 - 7 - AERATION SWING DIFFUSER AND HEADER ASSEMBLY, CHICAGO PUMP CO. UNIT SL-103, TYPE M OR EQUAL, EXCEPT THAT HANGER PIPE SHALL HAVE A KNEE JOINT.
 - 8 - INLET BAFFLE, CHICAGO PUMP CO. UNIT NO. SL-103, A-4 OR EQUAL, EXCEPT THAT BAFFLES AND SUPPORTS SHALL BE MADE OF REDWOOD.

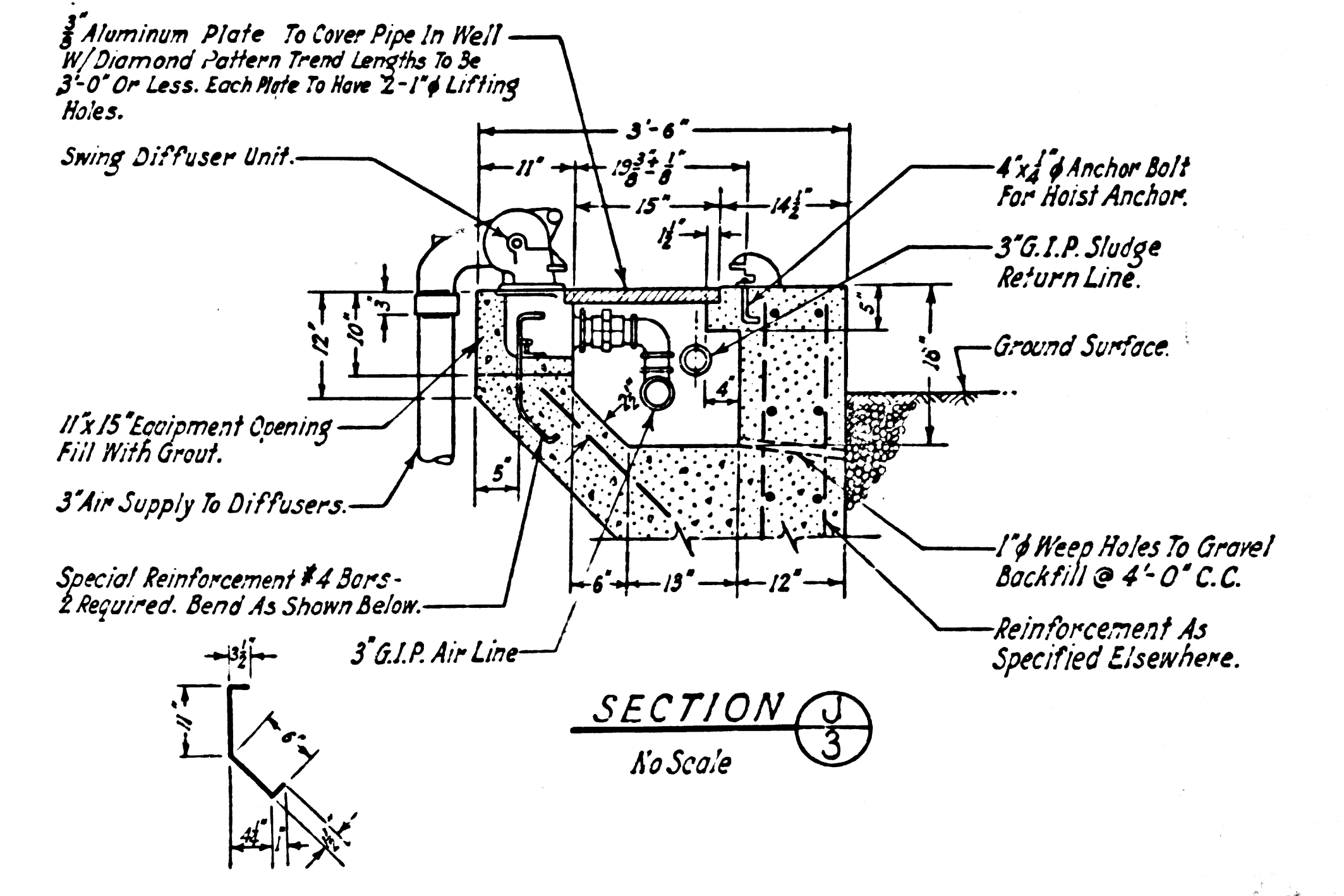
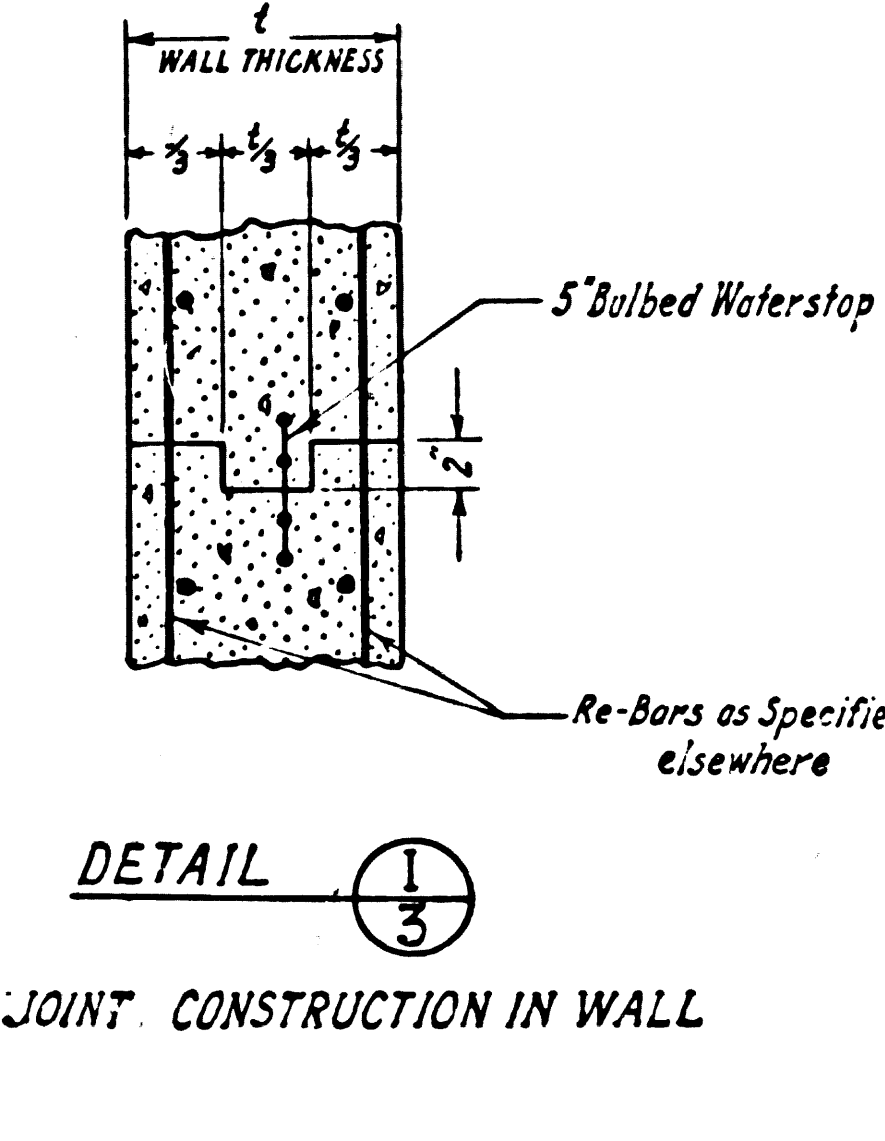
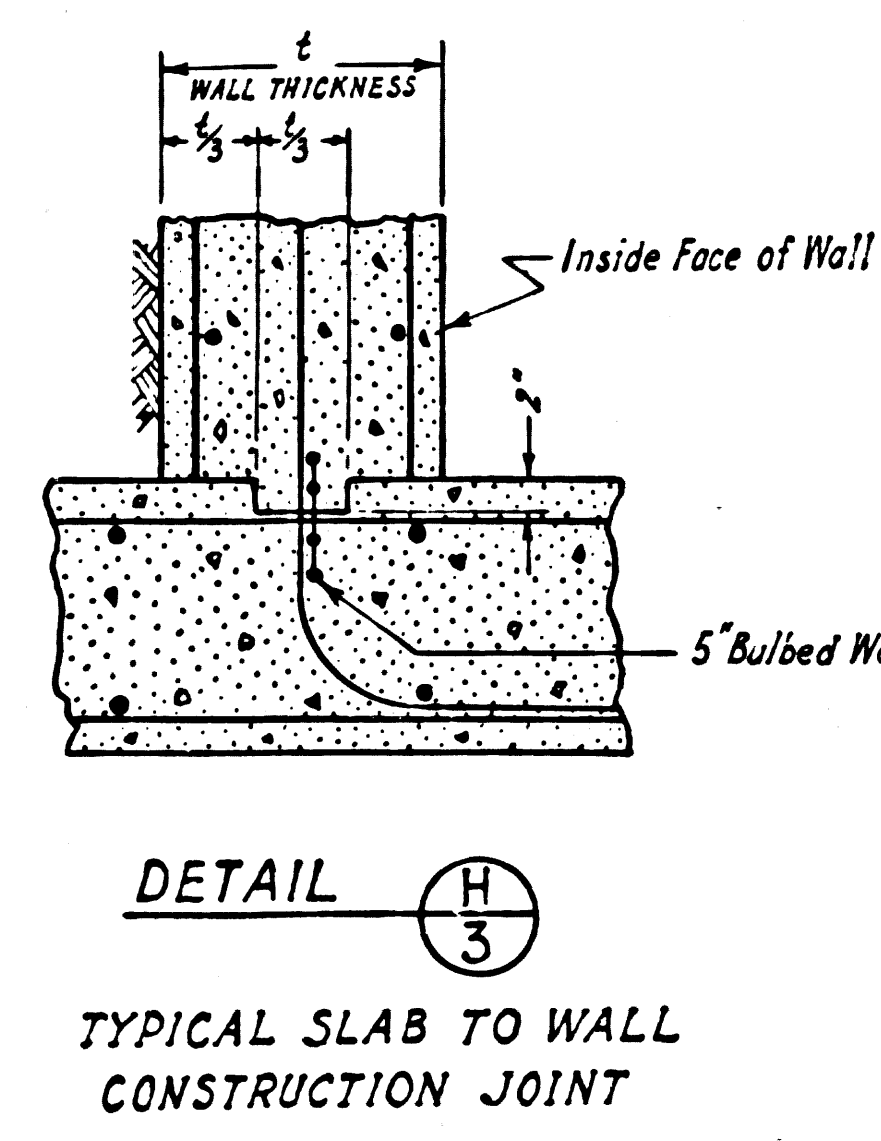
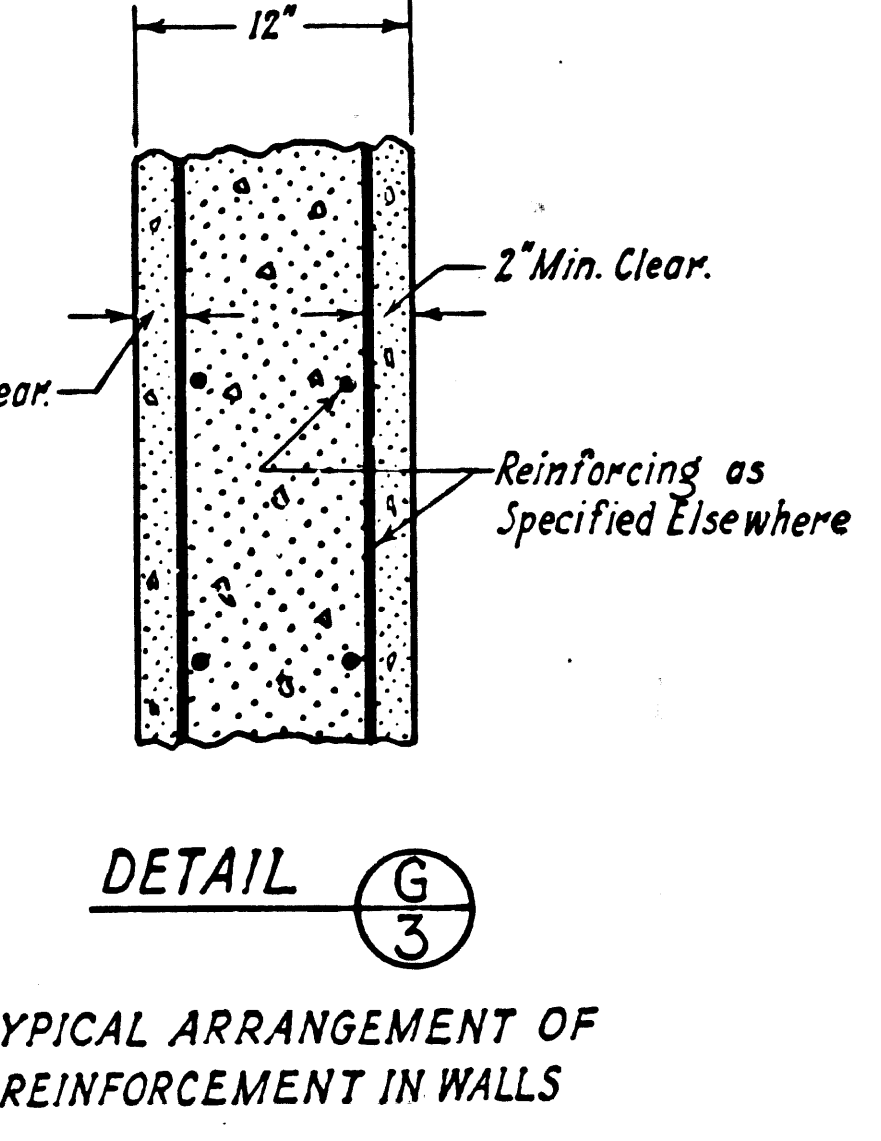
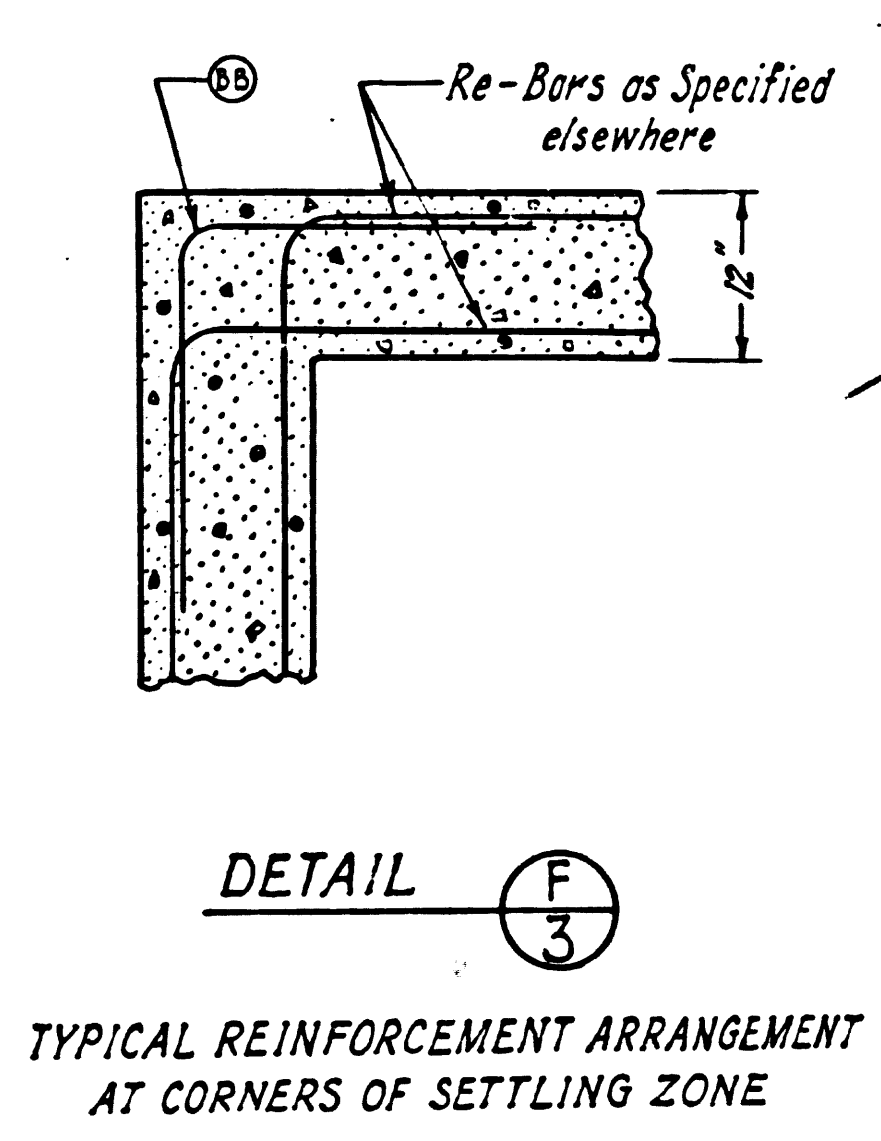
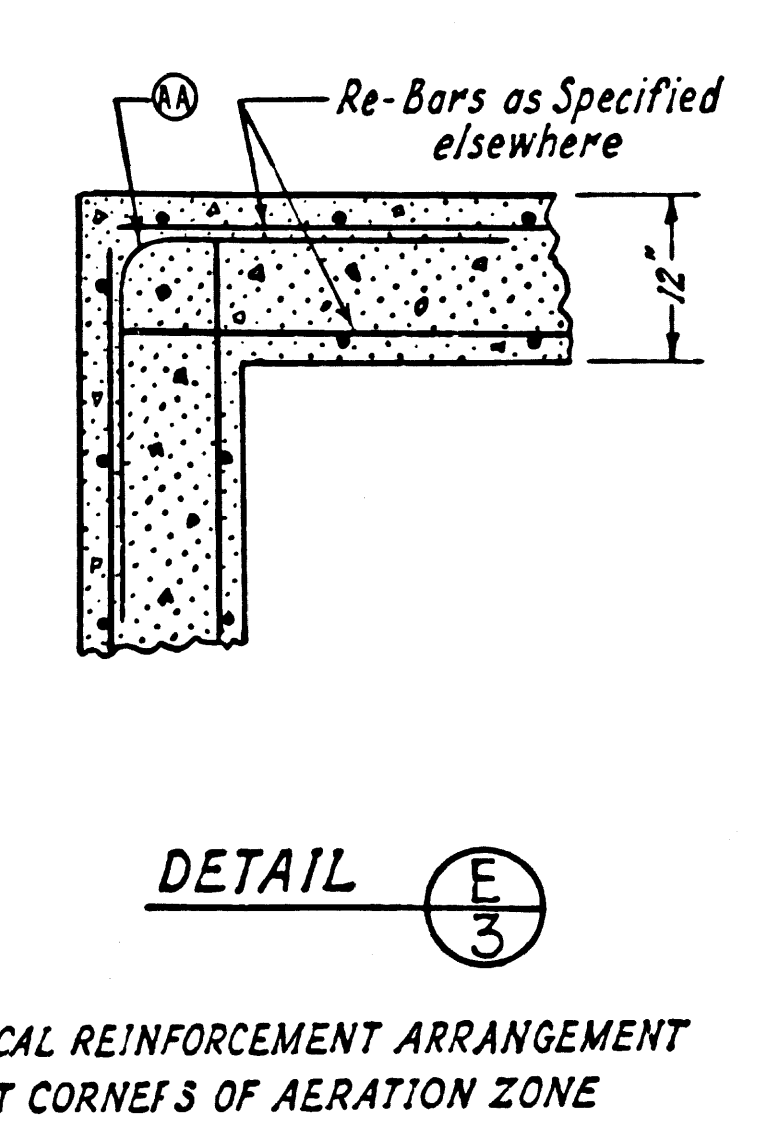

P.C. 6275			CAP. PROJ. 8365.01		
DESIGNED: HIGGINSON	TRACED: STANGER	CHECKED: SATERMO			
SCALE: AS SHOWN	DATE: OCT., 1962	SHEET 3	OF 10 SHEETS		

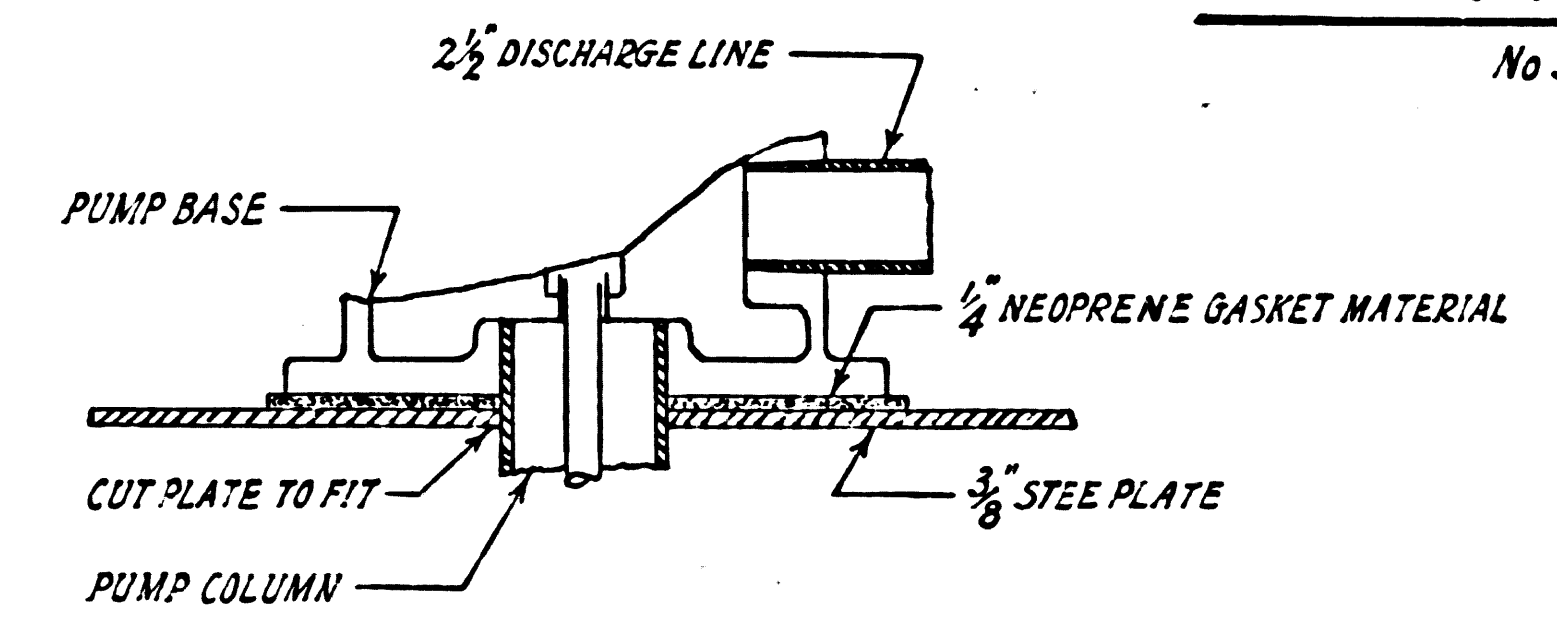
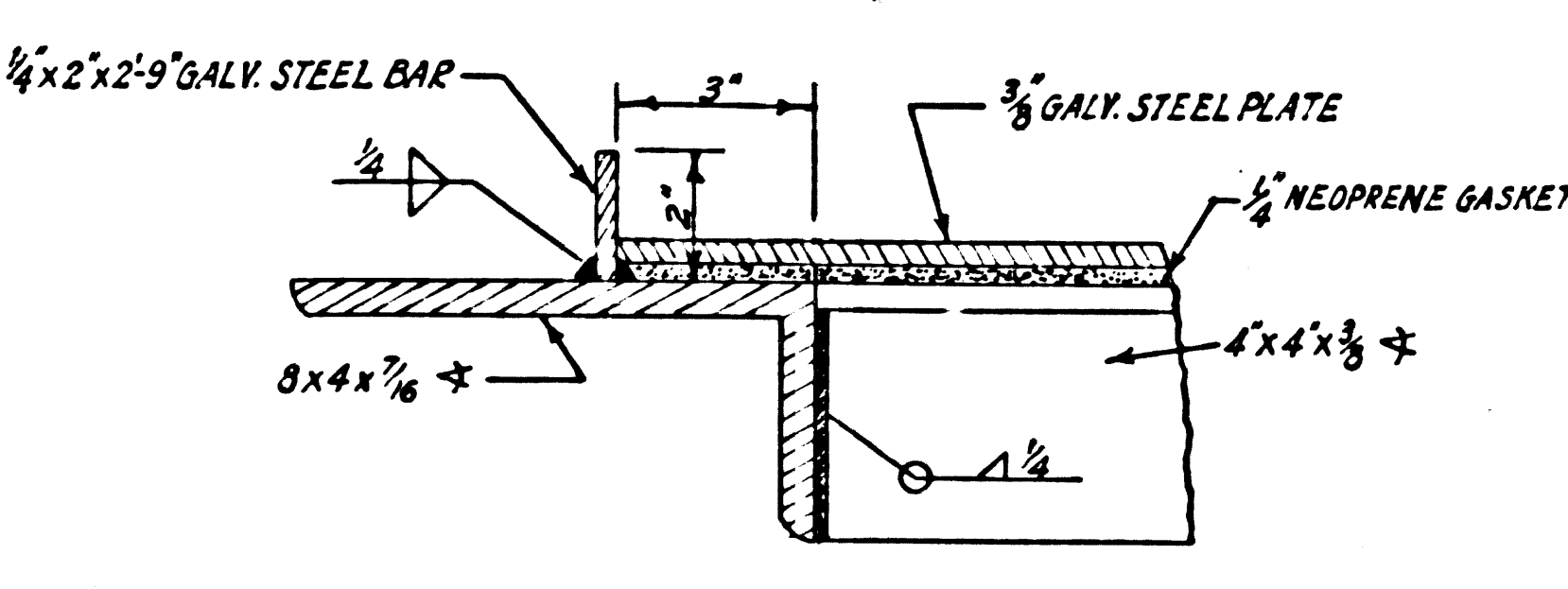
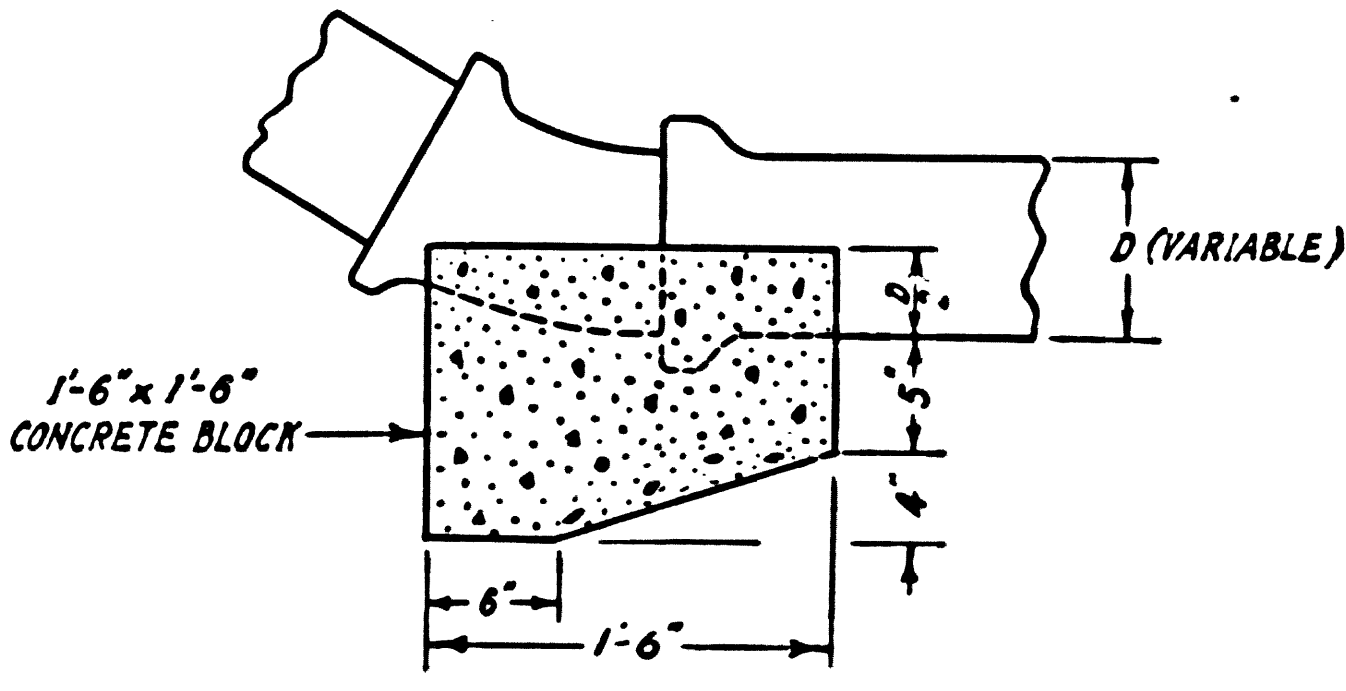
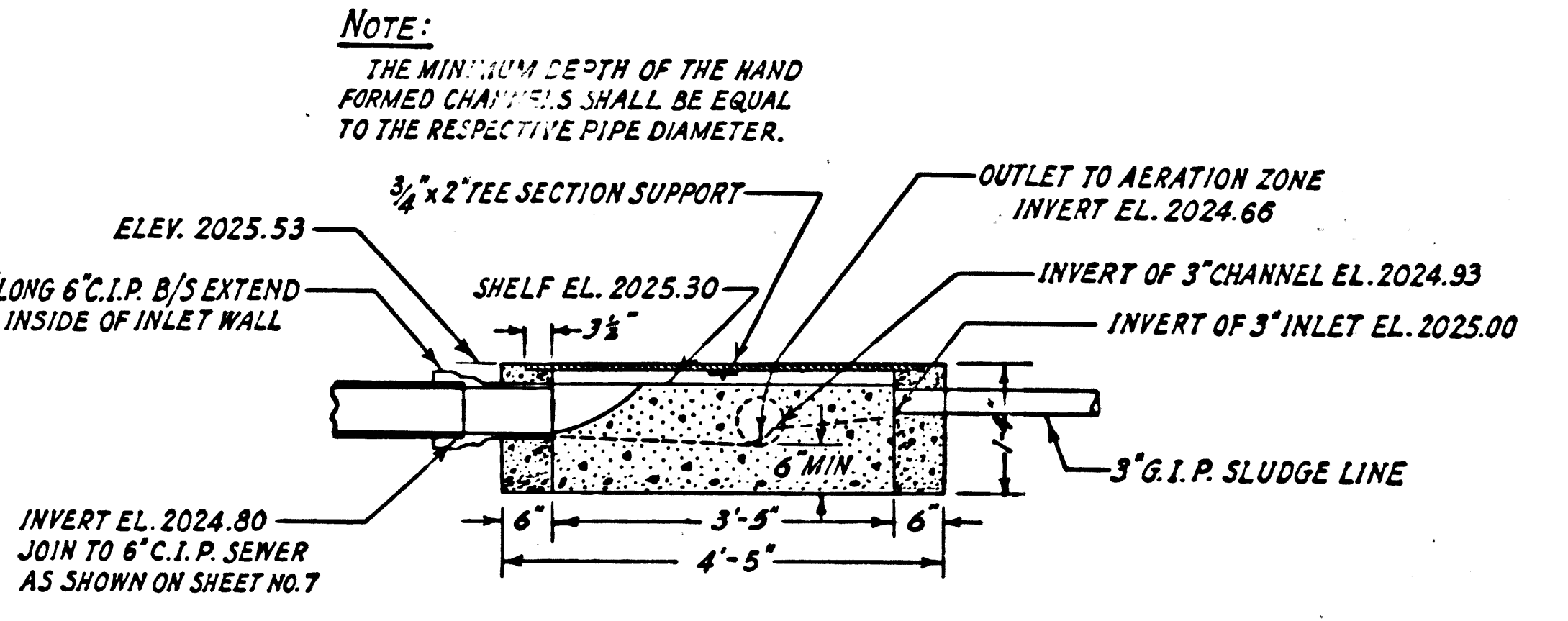
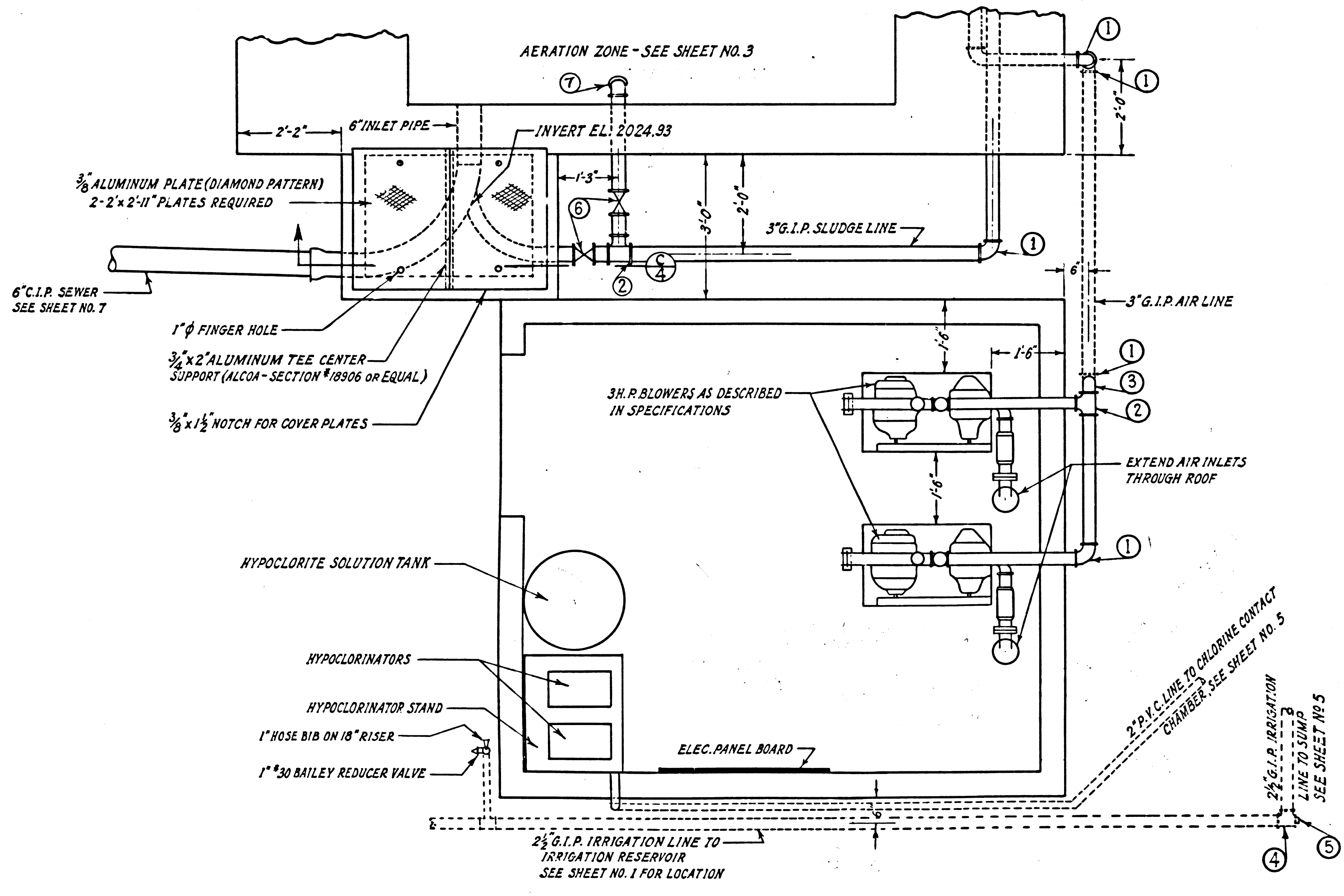
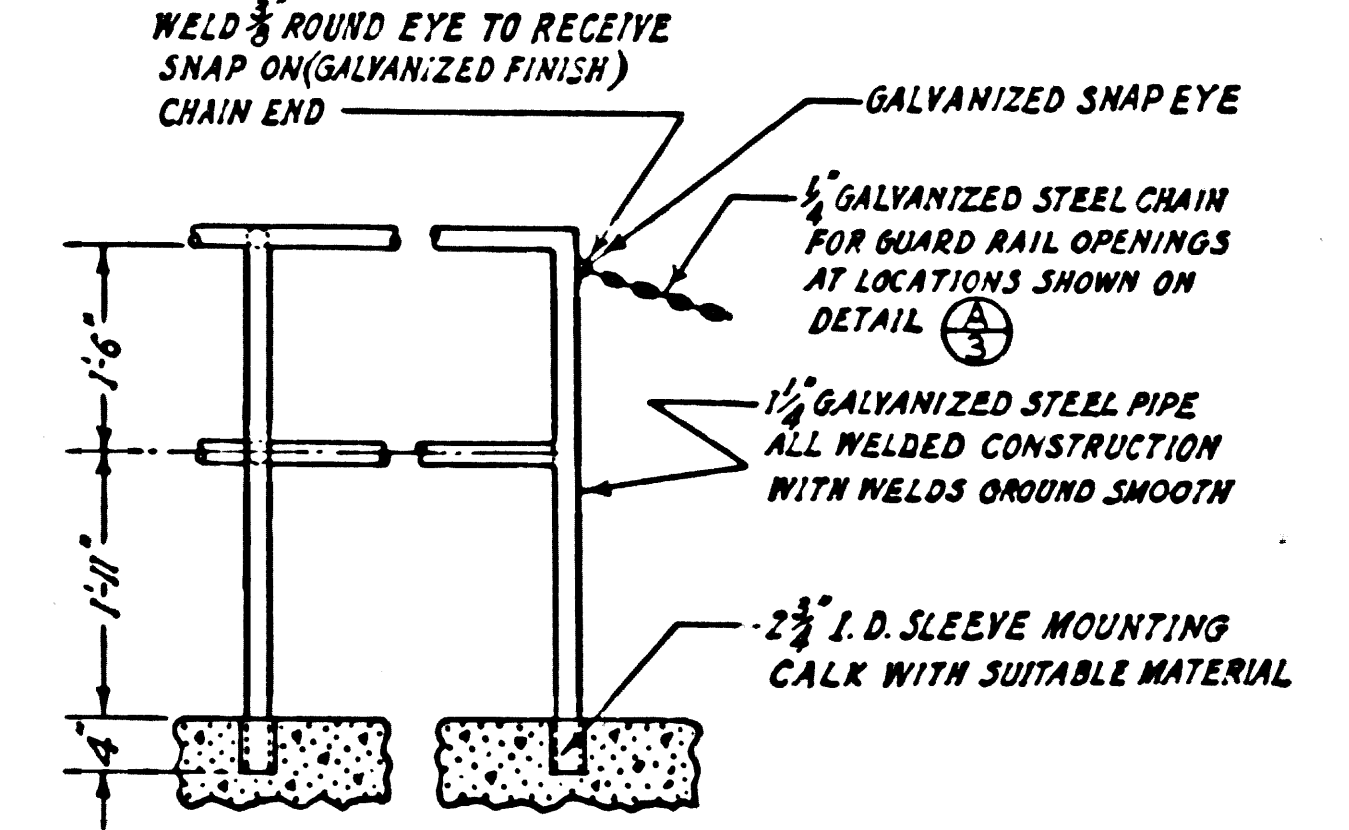
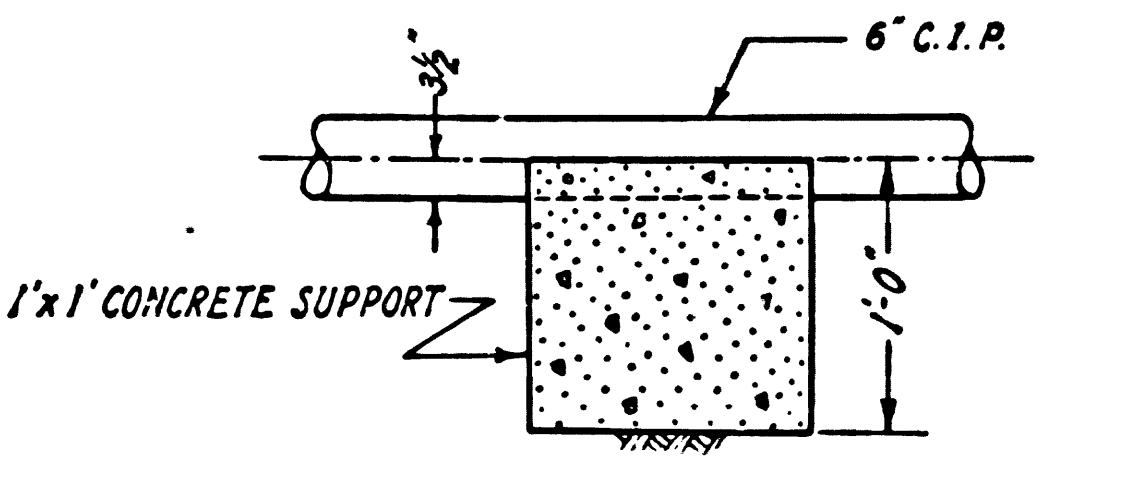
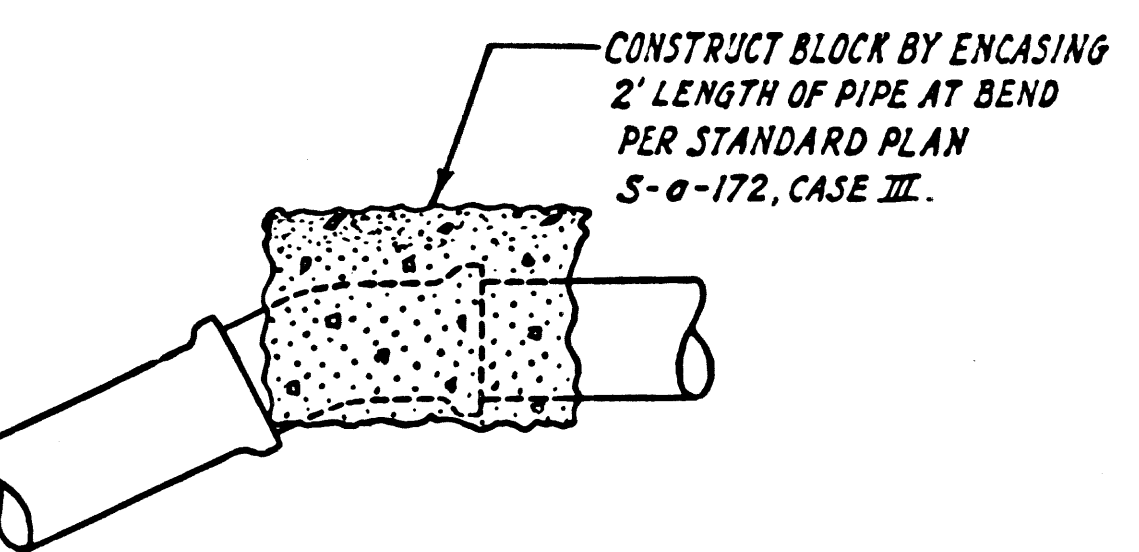
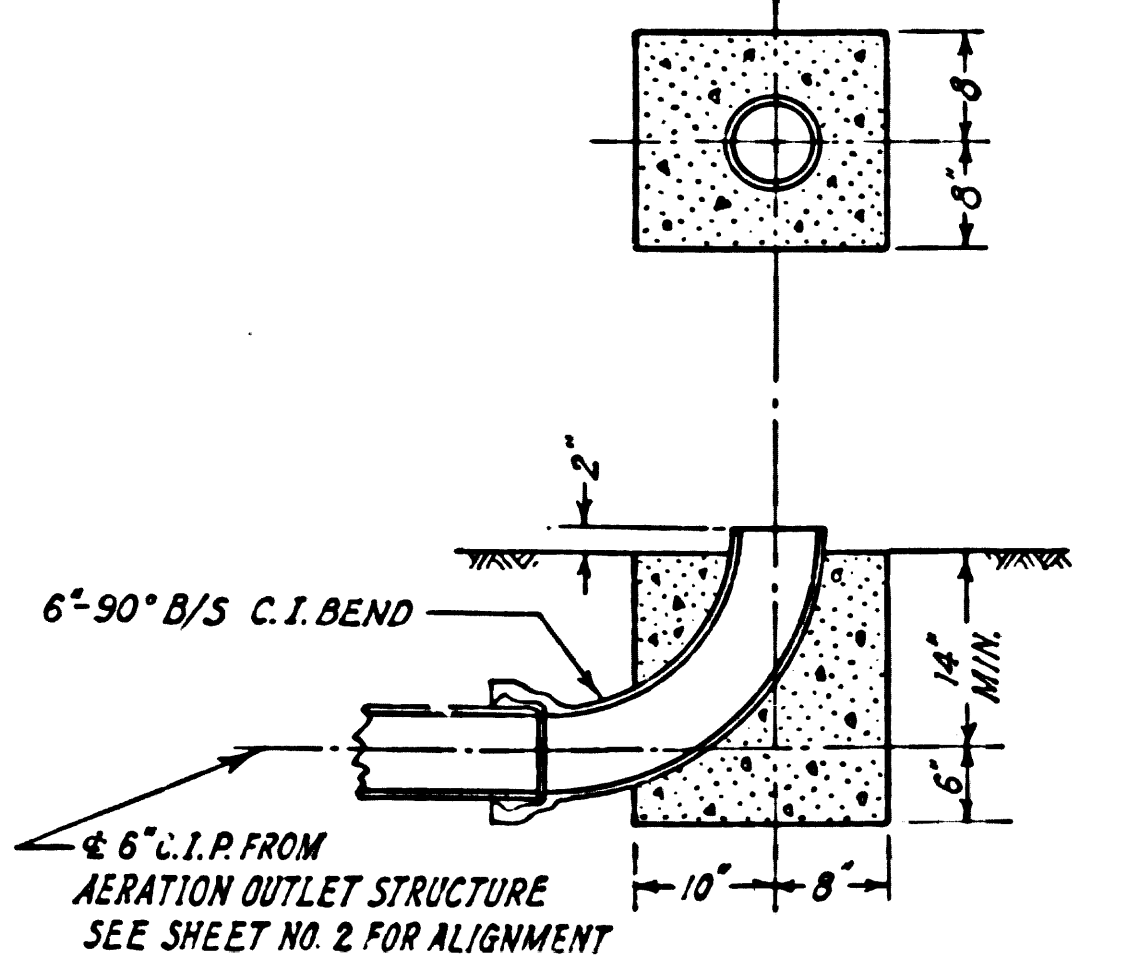
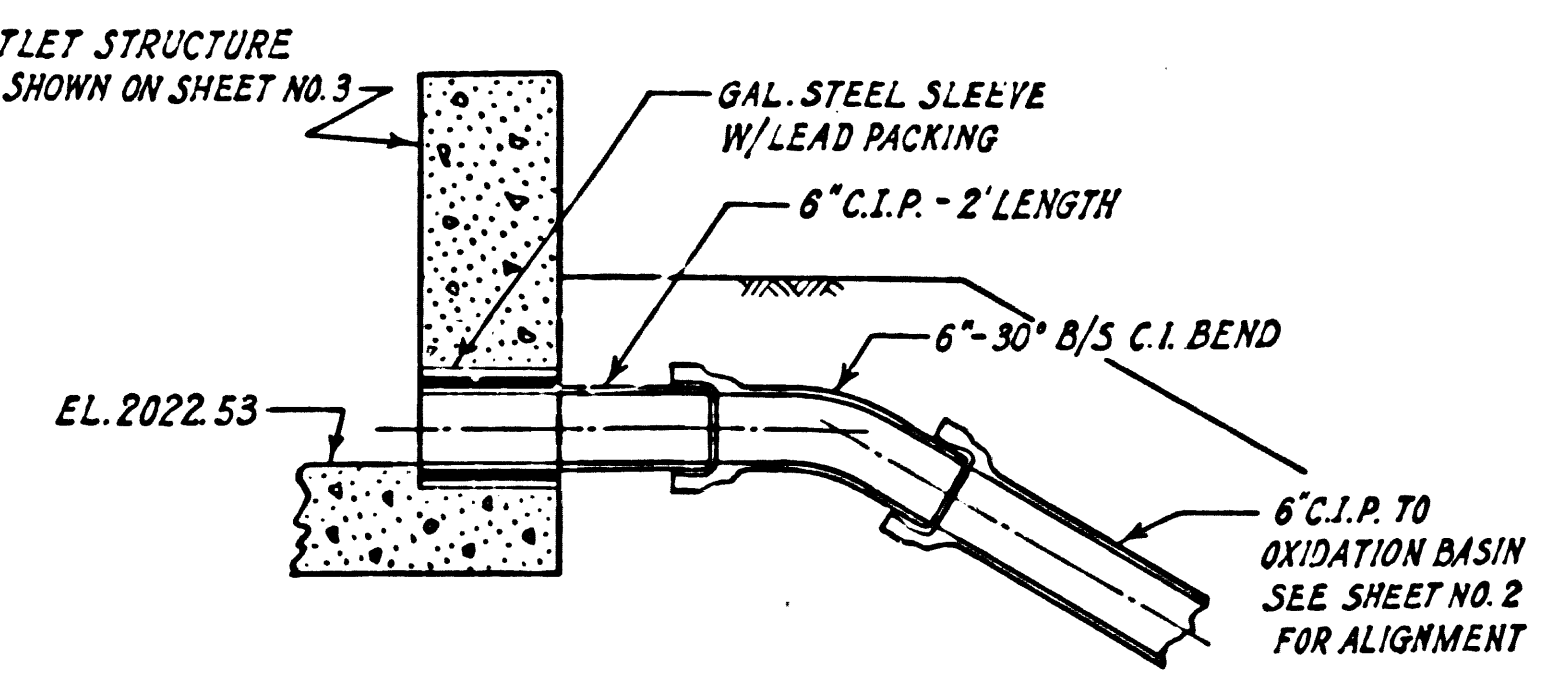
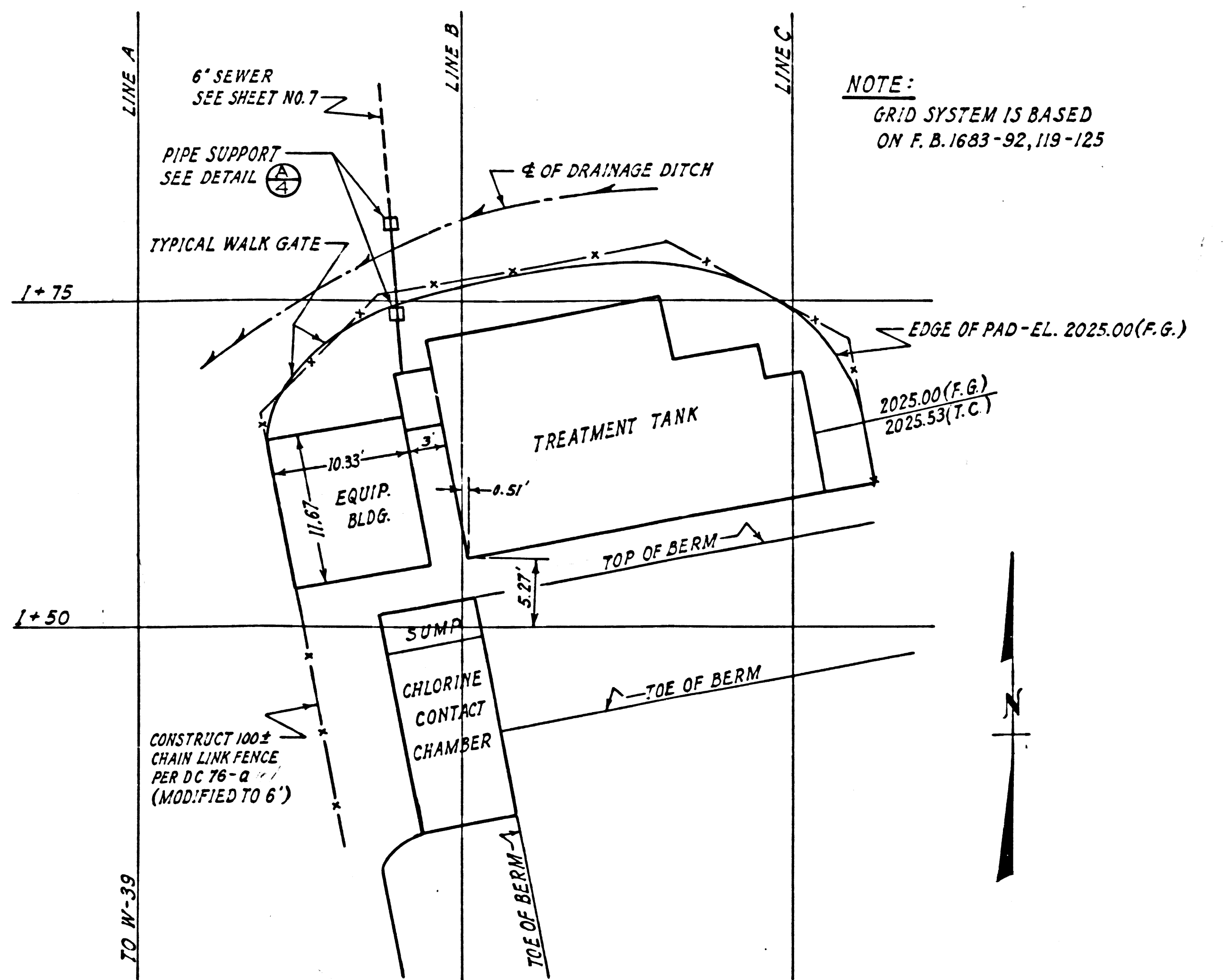

- THE FOLLOWING FITTINGS ARE SCREW TYPE (GALVANIZED)
- ① ... 3"-90° ELBOW
 - ② ... 3"-TEE
 - ③ ... 3"-90° STREET ELBOW
 - ④ ... 2 1/2" TEE
 - ⑤ ... 2 1/2" PLUG
 - ⑥ ... 3" GATE VALVE
 - ⑦ ... 3"-45° ELBOW

MECHANICAL EQUIPMENT & DETAILS		
P.C. 6275	CAP PROJ. 8365.01	
DESIGNED: SATERMO	TRACED: STANGER	CHECKED: HIGGINSON
SCALE: AS SHOWN	DATE: OCT. 1962	SHEET 4 OF 10 SHEETS

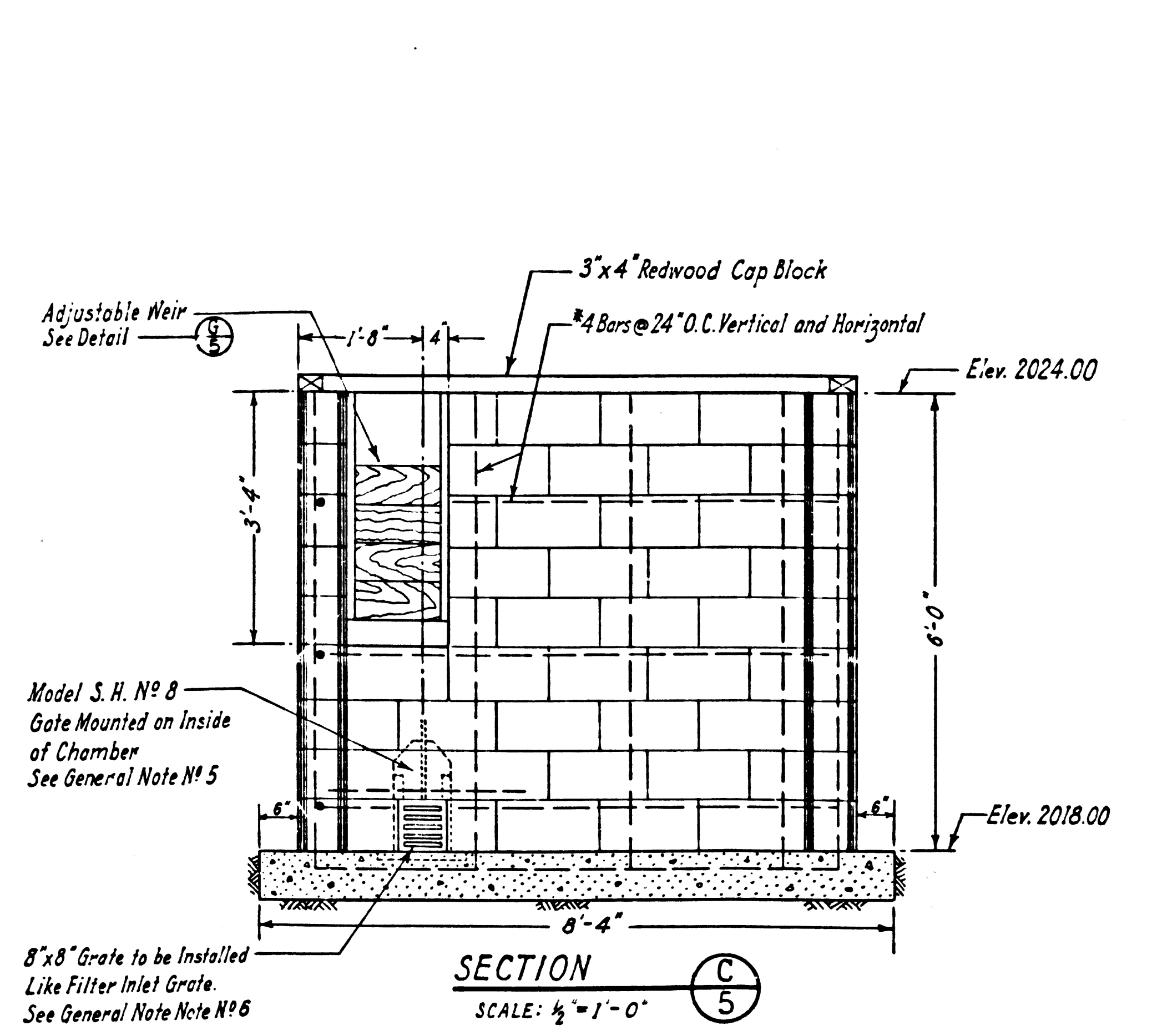

SECTION C
SCALE: 1/2" = 1'-0"

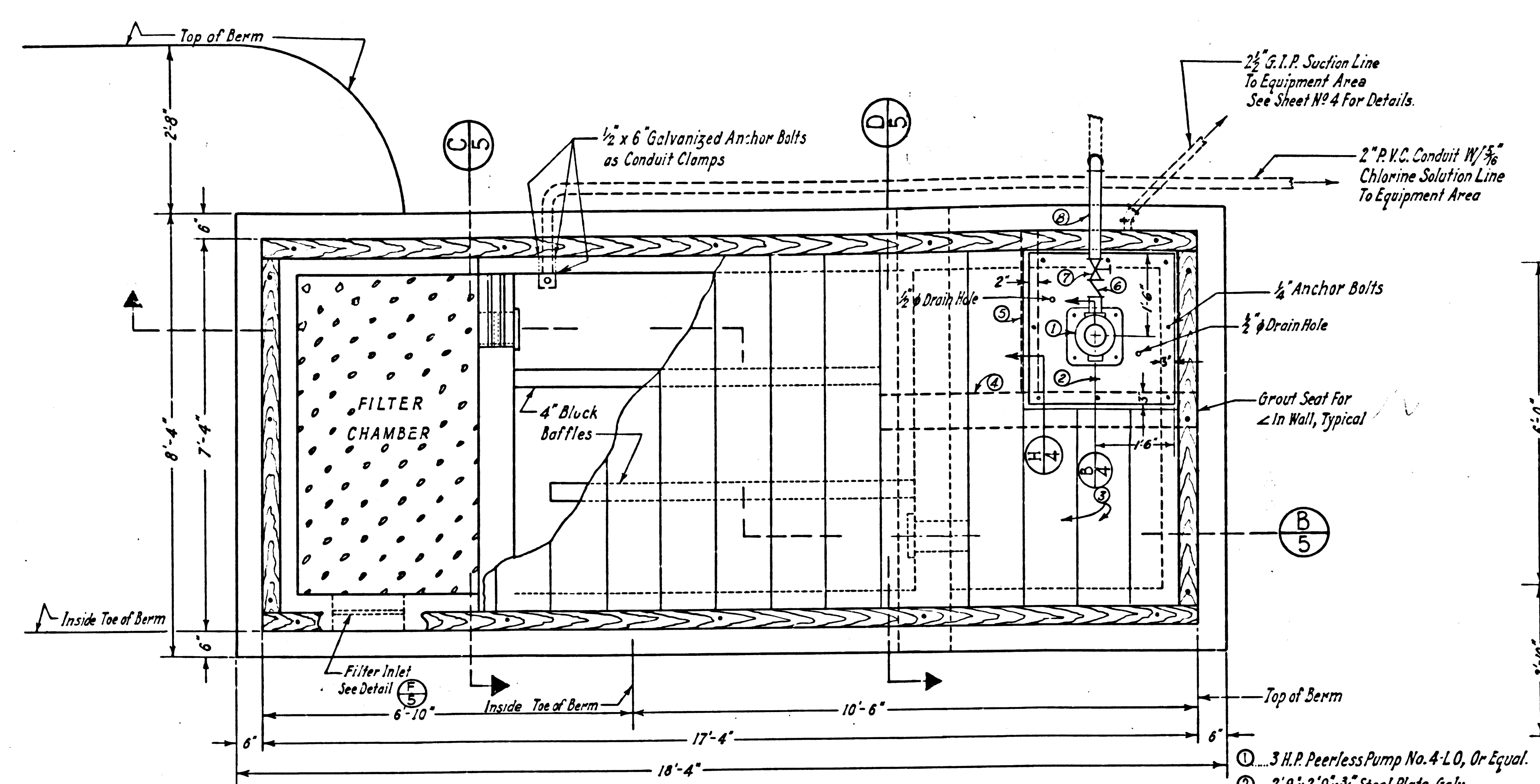

PLAN OF CONTACT CHAMBER A
SCALE: 1/2" = 1'-0"

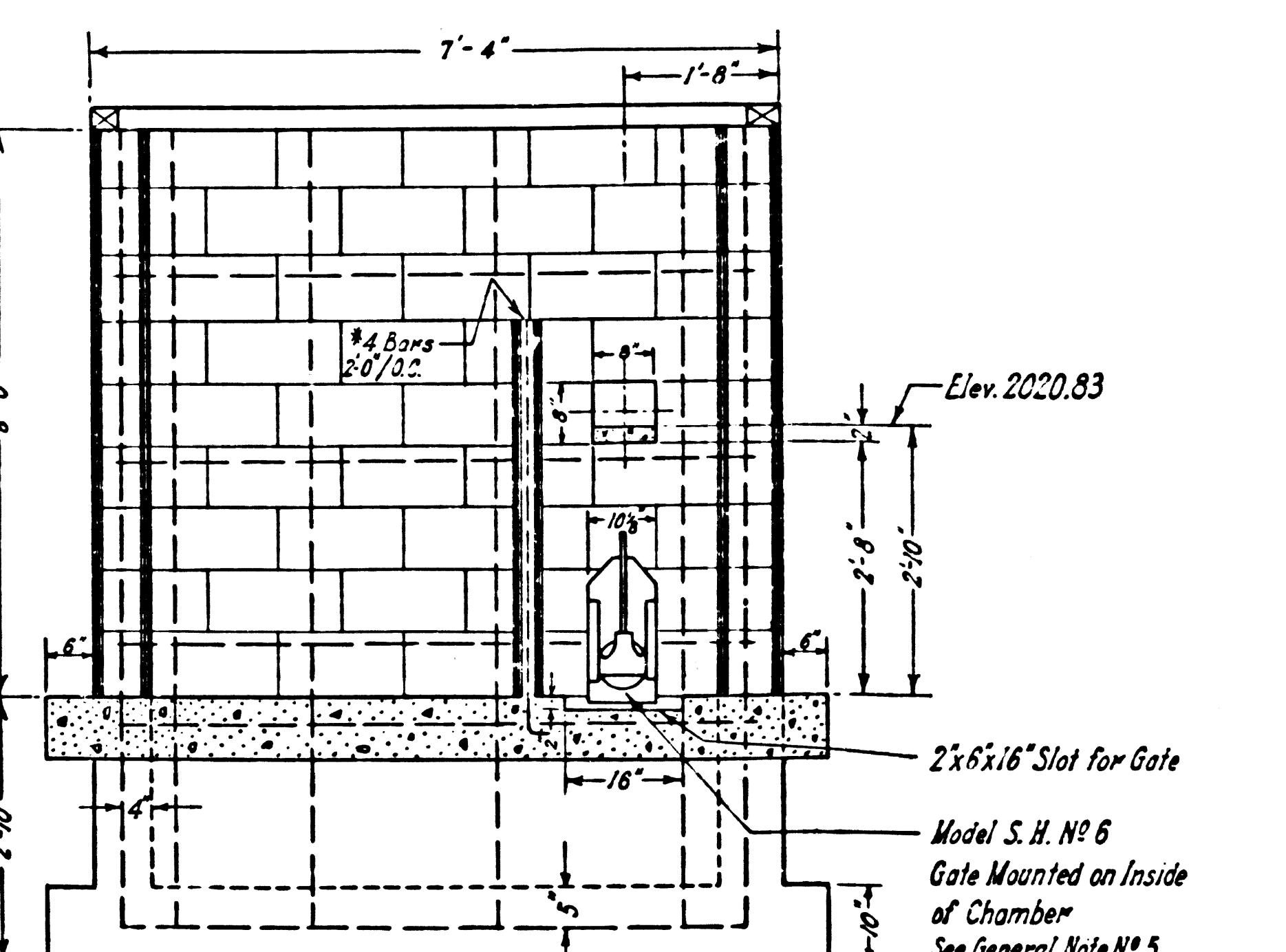

SECTION D
SCALE: 1/2" = 1'-0"

- 1. 3 H.P. Peerless Pump No. 4-L0, Or Equal.
- 2. 2'9" x 2'9" x 3/8" Steel Plate, Galv.
- 3. 3x12 Redwood Planking.
- 4. 8x4 x 7/8" L, Galv. Steel.
- 5. 4x4 x 3/8" L, Galv. Steel.
- 6. 2 1/2" Check Valve W/ Weight
- 7. 2 1/2" Gate Valve.
- 8. 2 1/2" G.I. P. To Reservoir.

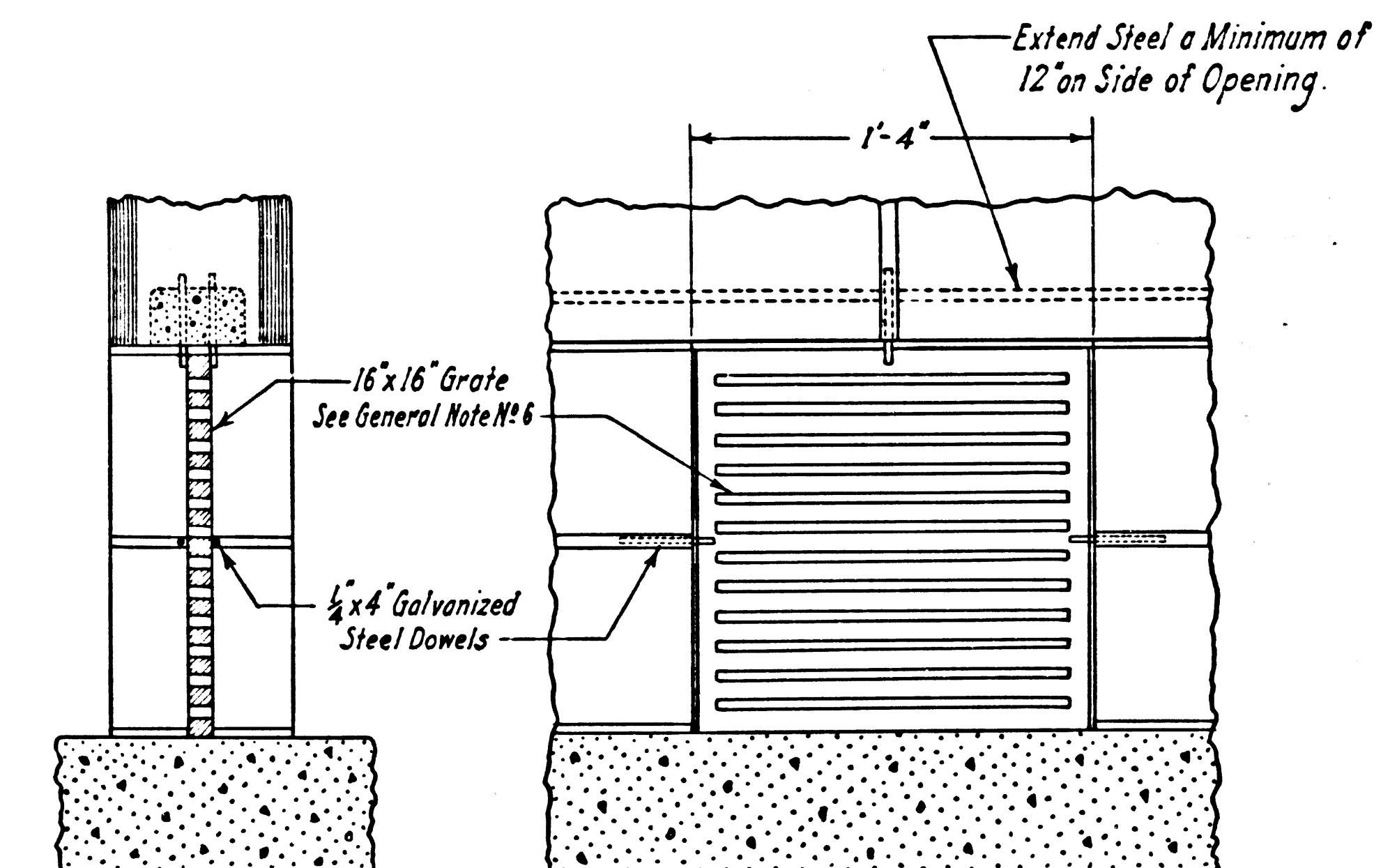

FILTER INLET DETAIL F
SCALE: 1 1/2" = 1'-0"

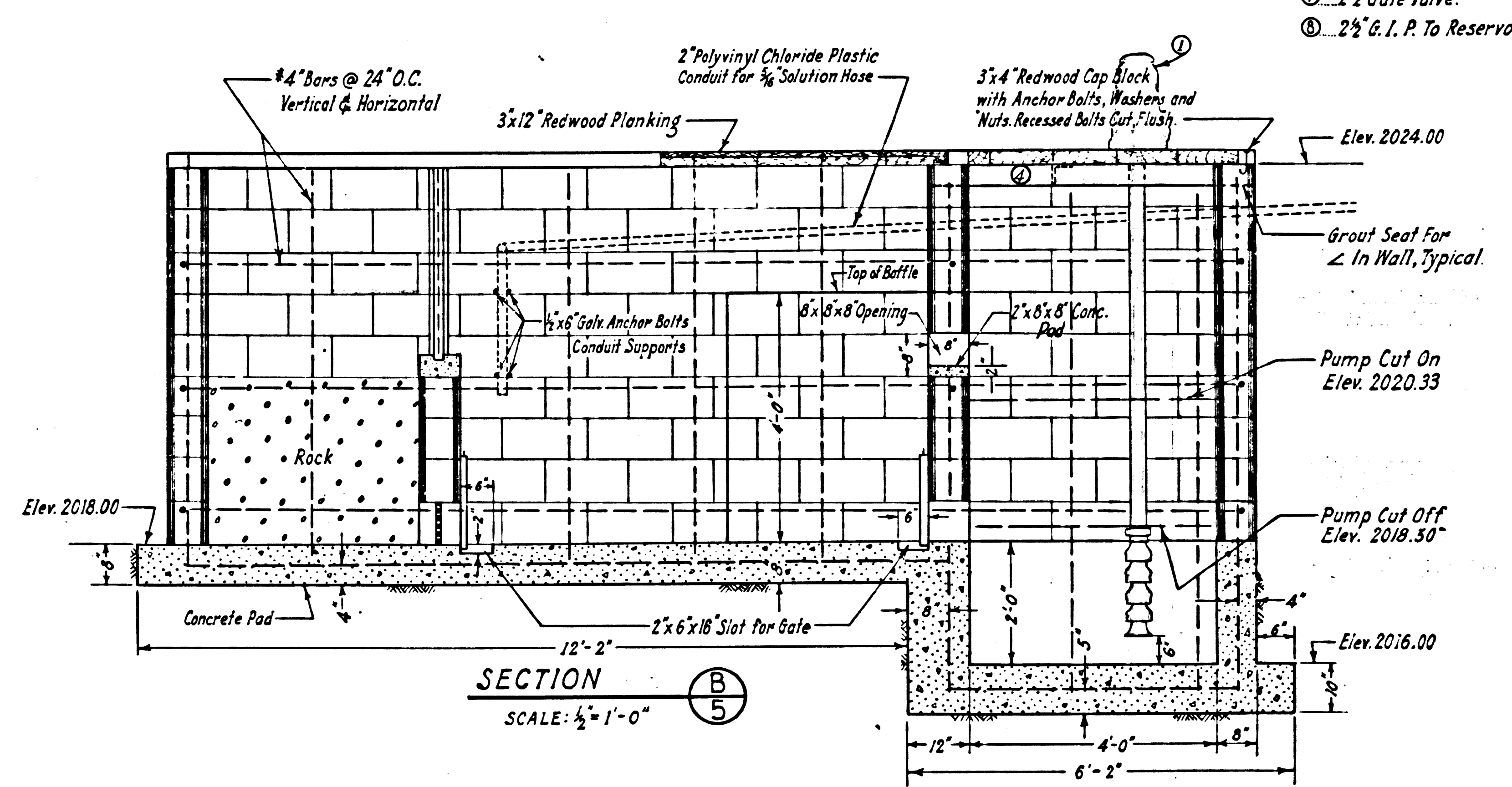

SECTION B
SCALE: 1/2" = 1'-0"

SLAB NOTES:
 #4 Bars 12" o.c. Both Ways
 Set Steel in Slab With Short Steel 3" From Bottom.
 Bend Alternate Bars Up Into Wall a Minimum of 12"
 Alternate Bars That Are Not Bent Up Will Terminate 3"
 From Exterior Edge of Slab.

- GENERAL NOTES:**
1. Steel Reinforcement.
 - A. Beam Blocks Shall Be Used To Carry Horizontal Steel.
 - B. Where Splicing Is Required, The Bars Will Be Lapped A Minimum of 12".
 2. All Dimensions Given On This Sheet Are Modular.
 3. All Cells Shall Be Filled With Grout.
 4. With The Exception Of The First Block Course, The Beam Blocks And The Top Block Course Shall Be Laid Over Strips Of Metal Lath. Do Not Place Metal Lath Over Cells Containing Vertical Steel.
 5. Snow Shasta Gate, Or Approved Equal; Provide Only One Extension Handle For All Gates.
 6. Alhambra Foundry Galvanized Iron Grate No. A-2010 Or Approved Equal.
 7. The Filter Material Shall Be Crushed Stone, Rock Spalls Or Similar And Shall Range In Size From 1 to 2 1/2 Inches.
 8. Use Non-shrink Grout (Embecco Or Approved Equal) Around Pipes In Wall Openings To Insure Water Tightness.
 9. Inside Of Structure Shall Be Plastered With Two Coats Of Cement Plaster Aggregating One Inch In Thickness And Must Be Watertight. (Set Gates After Plastering)
 10. Inside & Outside Of Structure, Including Bottom But Excluding Top Of Last Course Shall Be Coated With One Coat Of Bitumastic.

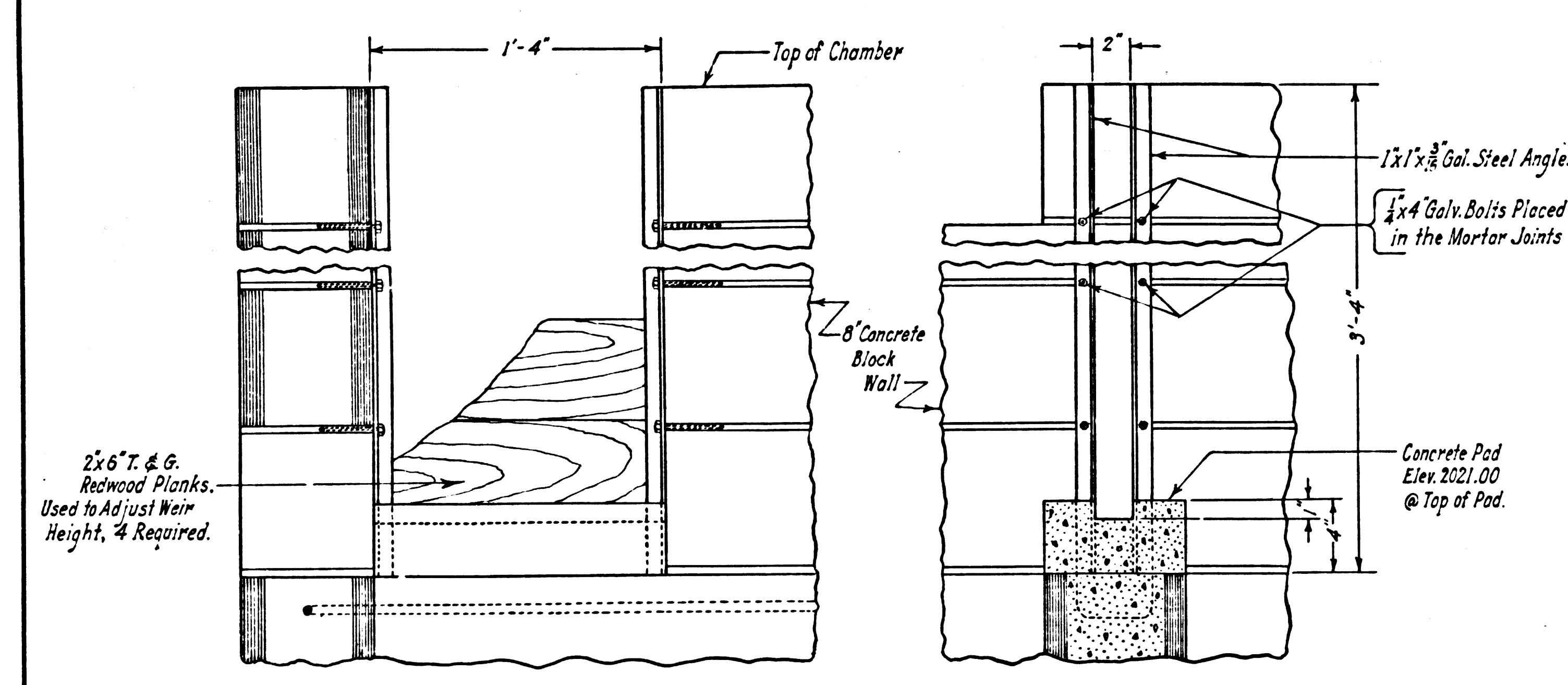

WEIR DETAIL G
SCALE: 1 1/2" = 1'-0"

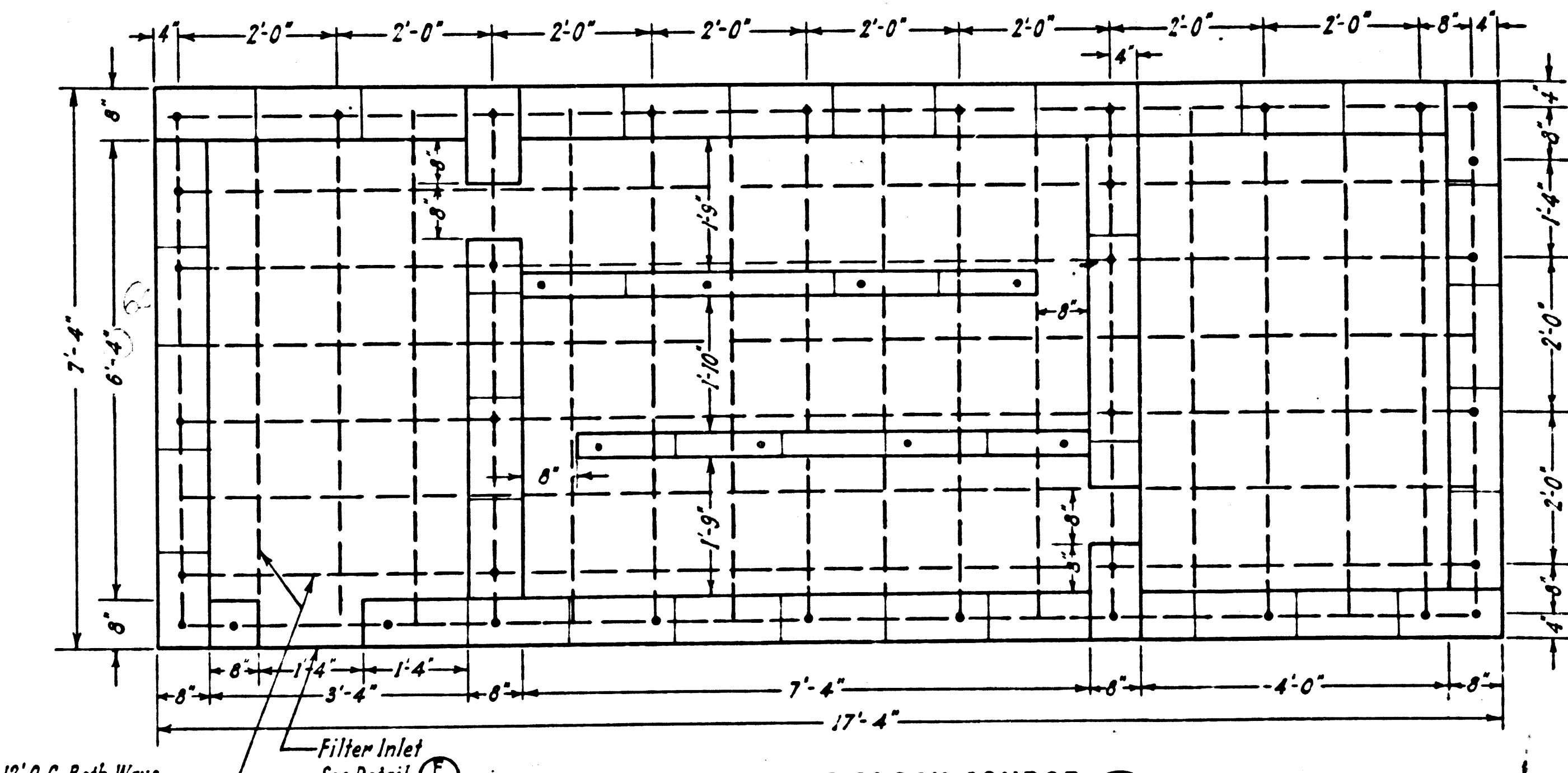

PLAN AT FIRST BLOCK COURSE E
SCALE: 1/2" = 1'-0"

P. C. 6275 - CAP. PROJ. 8365.01 - WARM SPRINGS CAMP
 SHEET 5 - CHLORINE CONTACT CHAMBER

CHLORINE CONTACT CHAMBER		
P. C. 6275	CAP. PROJ. 8365.01	
DESIGNED: SATERMO	TRACED: STANGER	CHECKED: HIGGINSON
SCALE: AS SHOWN	DATE: OCT. 1962	SHEET 5 OF 10 SHEETS

TRIM LINE

TRIM LINE

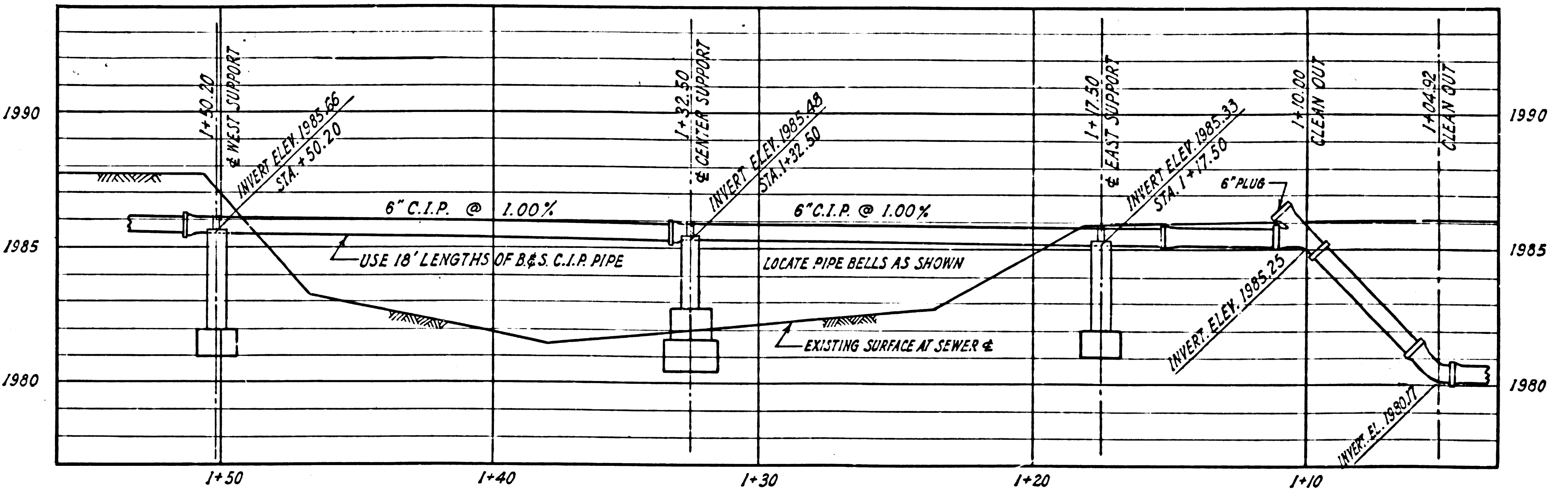
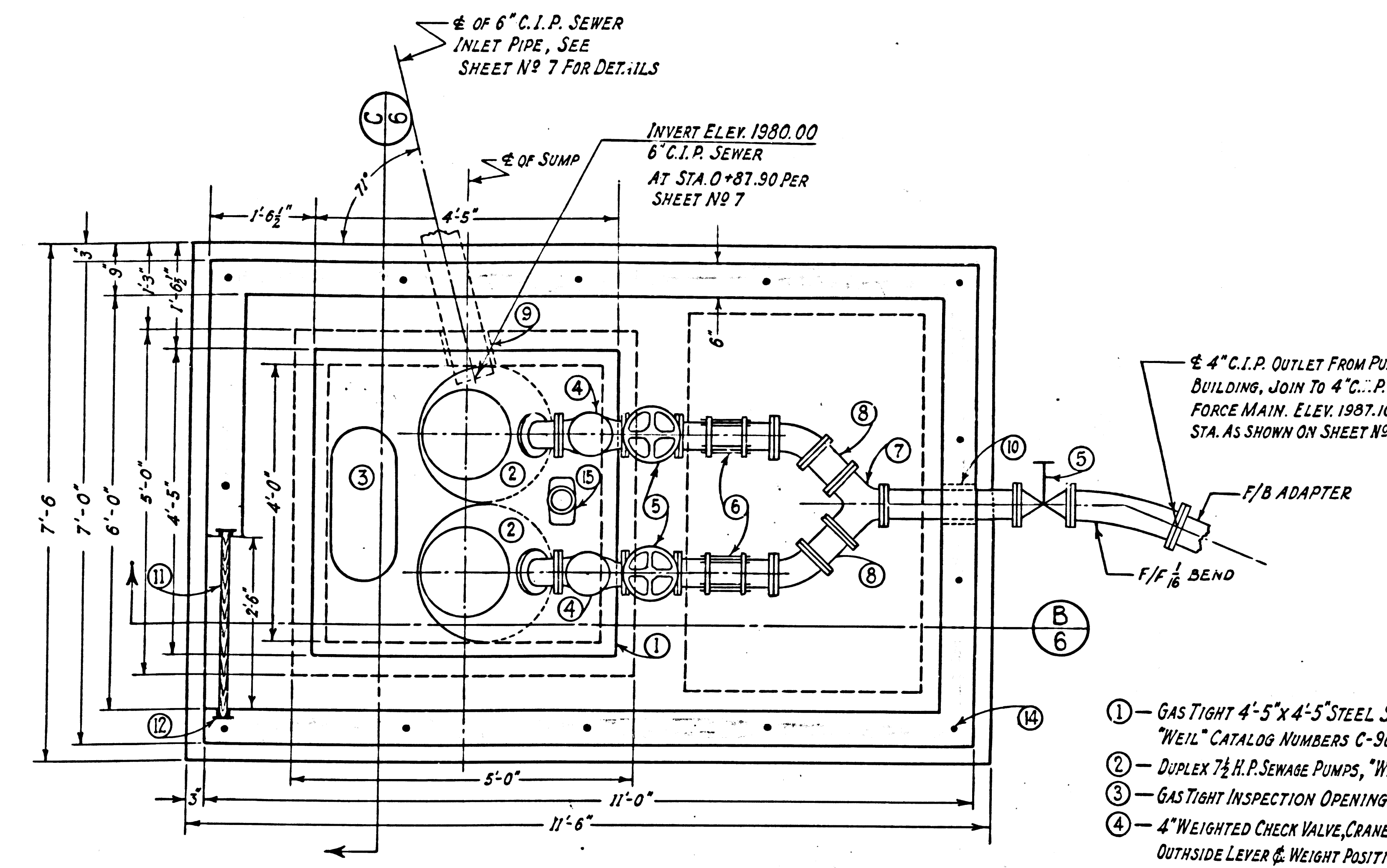

- 1 - GAS TIGHT 4'-5" X 4'-5" STEEL SUMP FRAME & COVER "WEIL" CATALOG NUMBERS C-9005 & C-9003(C)
- 2 - DUPLEX 7 1/2 H.P. SEWAGE PUMPS, "WEIL" UNIT NO. 17034
- 3 - GAS TIGHT INSPECTION OPENING IN SUMP COVERS
- 4 - 4" WEIGHTED CHECK VALVE, CRANE #373 EQUIPPED WITH OUTSIDE LEVER & WEIGHT POSITIONED TO ASSIST THE CLOSING OF THE VALVE.
- 5 - 4" GATE VALVE, CRANE #461.
- 6 - 4" DRESSER COUPLING.
- 7 - 4" C.I.P. TRUE WYE FLANGED FITTING.
- 8 - 4" C.I.P. FLANGED FITTING.
- 9 - 8" GALVANIZED STEEL PIPE SLEEVE THROUGH SUMP WALL, INVERT OF SLEEVE - ELEV. 1979.92. AFTER 6" C.I.P. SEWER IS IN PLACE, PACK SLEEVE WITH LEAD TO MAKE CONNECTION WATER TIGHT.
- 10 - 6" GALVANIZED STEEL PIPE SLEEVE THROUGH BUILDING WALL, INVERT OF SLEEVE - ELEV. 1987.00. AFTER 4" C.I.P. FORCE MAIN IS IN PLACE, PACK SLEEVE WITH LEAD TO MAKE WATER TIGHT CONNECTION.
- 11 - 2" X 6" CLEAR REDWOOD T. & G. PLANKS, 4 REQUIRED.
- 12 - 2" WIDE C.I. PLANK GROOVES, ALHAMBRA FOUNDRY NO 3630 TYPE 1, 2 REQUIRED.
- 13 - 4" BULBED WATER STOP, CONTINUOUS.
- 14 - 3/8" X 10" FOUNDATION BOLTS SET 30" C.C.
- 15 - 4" ROUND GALVANIZED STEEL PIPE VENT. END VENT WITH 90° SCREEN COUPLING AT ELEV. 1993.00.
- 16 - ELECTRICAL PANEL. SEE SHEET NO 10.
- 17 - SUMP STEPS PER S-0-1B2, SPACE STEPS 12" O.C.

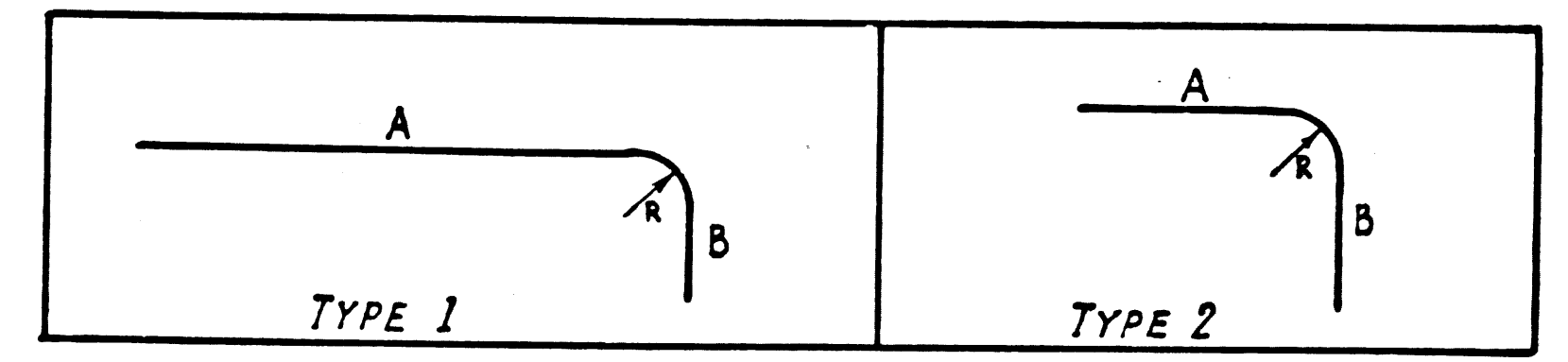
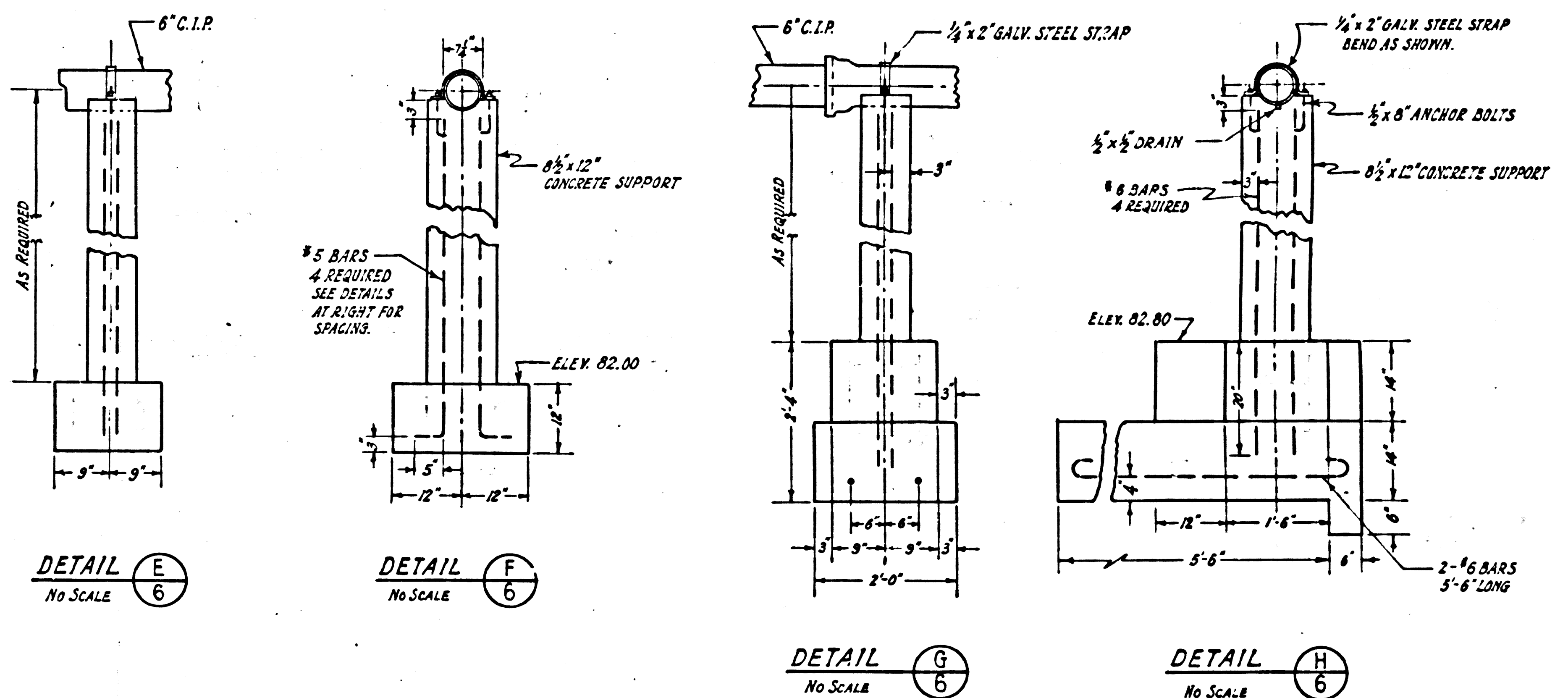
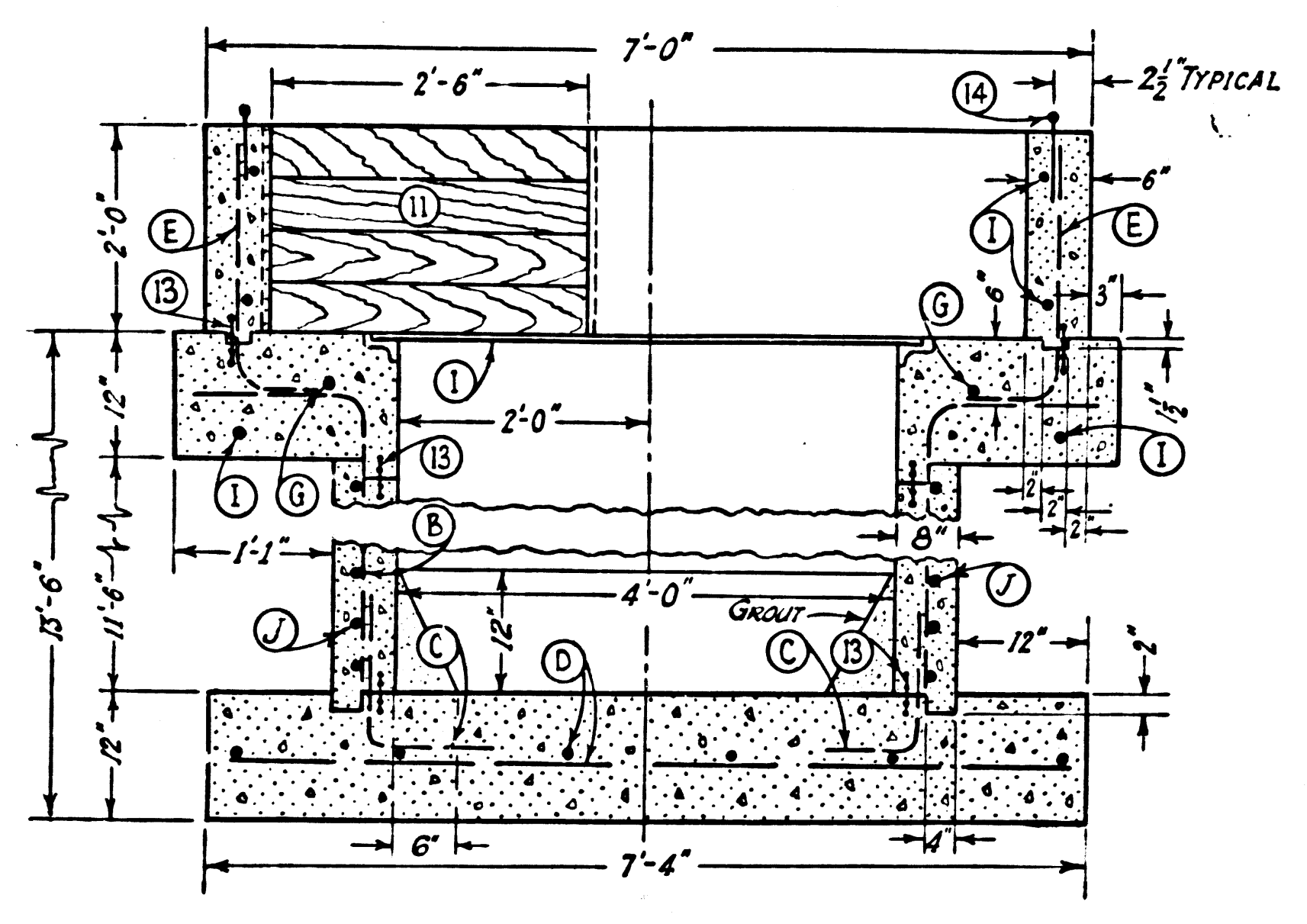
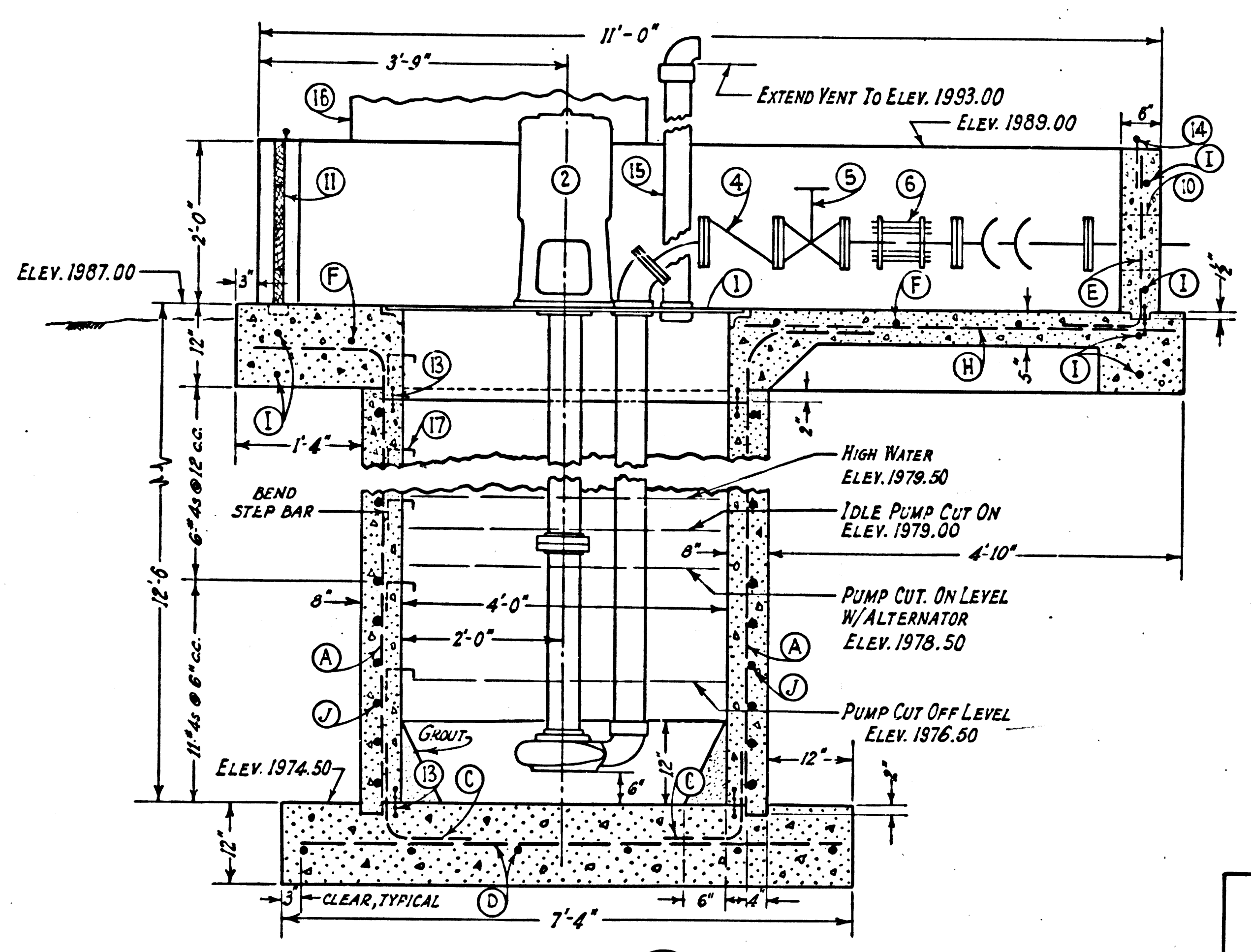

STEEL SCHEDULE									
MARK	NO.	SIZE	SPACING	LENGTH	TYPE	SKETCH	DIMENSIONS		
A	10	#4	12 C.C.	13-10	1	[Sketch]	12-3	1-7	6
B	6	"	"	13-6	1	[Sketch]	12-3	1-3	6
C	16	"	"	3-0	2	[Sketch]	1-6	1-6	6
D	16	#5	"	6-6	2	[Sketch]			
E	24	#4	18 C.C.	2-11	2	STRAIGHT	1-11	1-0	6
F	4	"	"	7-0	2	STRAIGHT			
G	2	"	AS SHOWN	11-0	"				
H	3	"	15 C.C.	5-0	"				
I	"	"	AS SHOWN	CONT.	"				
J	"	"	"	"	"				

NOTES:
INSTALL LIQUID LEVEL CONTROL DEVICE SO AS TO PROVIDE GAS TIGHT SEAL IN ANY OPENINGS REQUIRED IN THE SUMP COVER AND WATER TIGHT SEAL IN ANY OPENINGS REQUIRED IN SUMP WALLS. FOR SPLICES IN REINFORCING BARS, LAP BARS A MINIMUM OF 15". ALL INTERIOR SURFACE OF WET WELL SHALL BE PAINTED WITH TWO COATS OF STANDARD THICK BLACK AS MANUFACTURED BY INERTOL CO. OR EQUAL.
COAT EXTERIOR SURFACE OF WET WELL WITH ONE COAT OF BITUMASTIC.

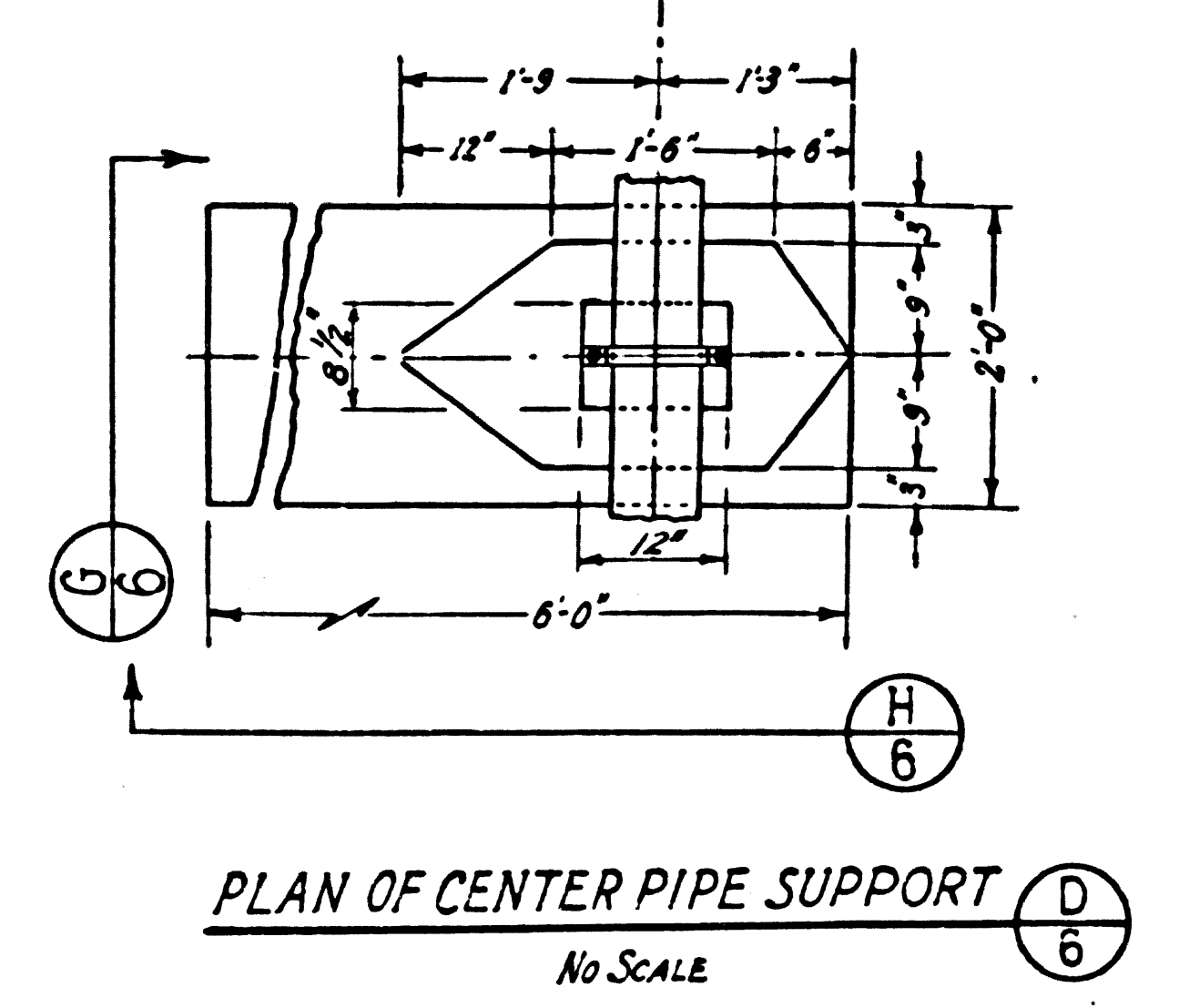
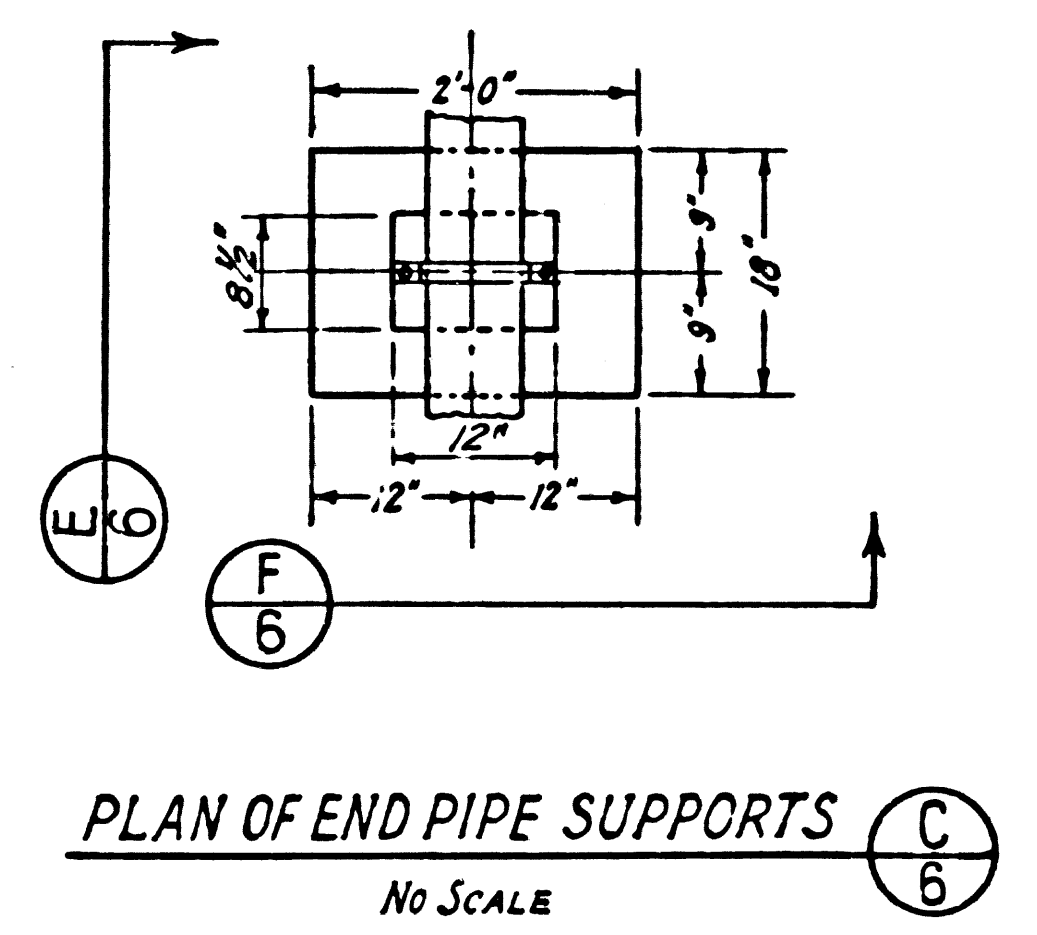

PUMP STATION

P.C. 6275 CAP. PROJ. 8365.01

DESIGNED: HIGGINSON	TRACED: STANGER	CHECKED: SCHAFFER & YEL:NEK
SCALE: AS SHOWN	DATE: OCT., 1962	SHEET 6 OF 10 SHEETS

P.C. 6275 - CAP. PROJ. 8365.01 - WARM SPRINGS CAMP SHEET 6 - PUMP STATION

P.C. 6275 - CAP. PROJ. 8365.01 - WARM SPRINGS CAMP SHEET 6 - PUMP STATION

TRIM LINE

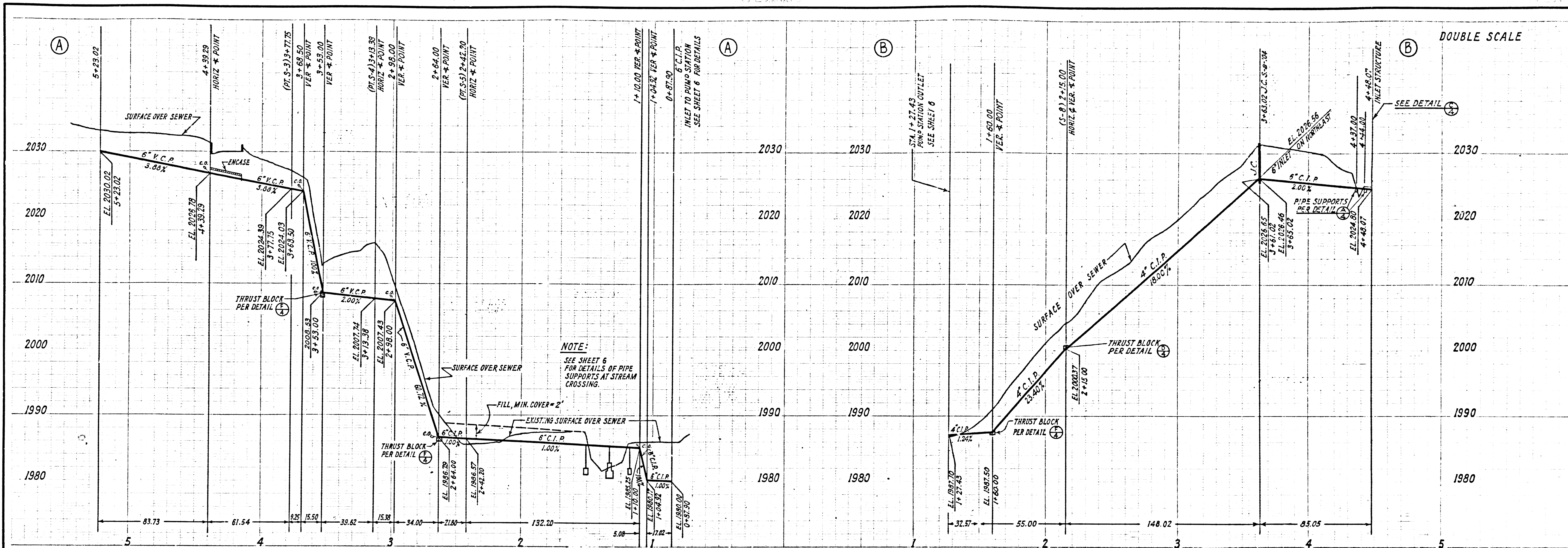

DOUBLE SCALE

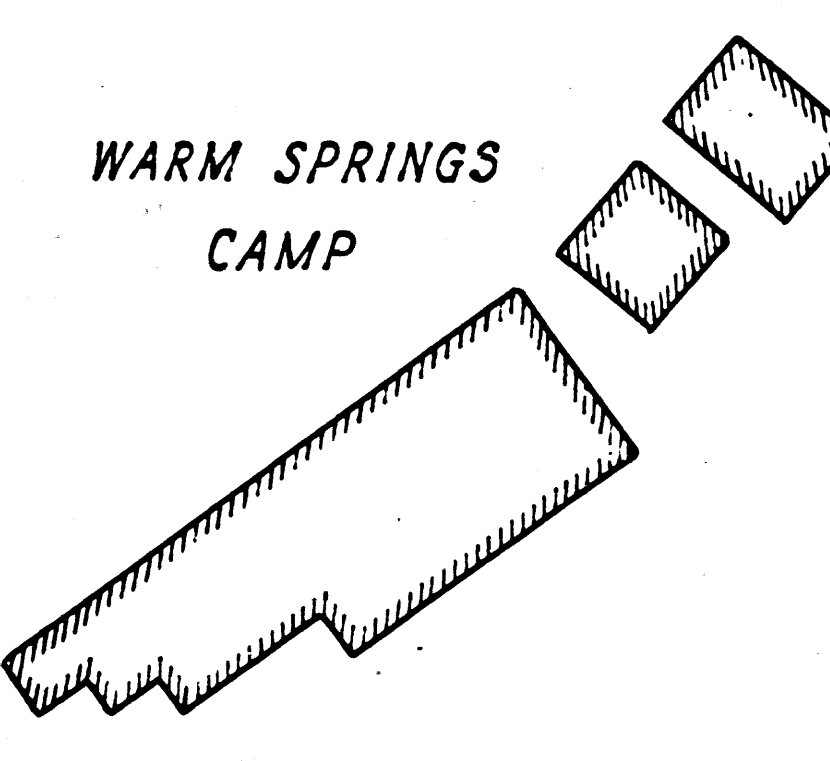

NOTE:
 STA. 3+20 TO 4+50
 REMOVAL OF SHRUBS AND TREES
 REQUIRED FOR THIS CONTRACT
 TO BE DONE BY OTHERS.

STA. 4+15 TO 4+40
 RESURFACE TRENCH WITHIN
 PAVED AREA WITH PREMIX
 ROCK & OIL 3" IN THICKNESS

STA. 3+26 TO 3+44
 RESURFACE TRENCH WITHIN
 PAVED AREA WITH PREMIX
 ROCK & OIL 2" IN THICKNESS
 ON 4" OF TYPE 'A'
 AGGREGATE BASE MATERIAL

NOTE:
 STA. 2+20 TO 2+95
 REMOVAL OF SHRUBS AND
 TREE REQUIRED FOR THIS
 CONTRACT TO BE DONE BY
 OTHERS.

STA. 2+70 TO 3+45
 RESURFACE TRENCH WITHIN
 PAVED AREA WITH PREMIX
 ROCK AND OIL 3" IN
 THICKNESS.

- NOTE:
1. USE MECHANICAL COMPRESSION JOINTS FOR ALL VITRIFIED CLAY PIPE PER SEC. 36 & 48 OF STANDARD SPECIFICATIONS.
 2. THE CONTRACTOR SHALL FURNISH AND INSTALL ALL ADVANCE WARNING SIGNS AND ANY OTHER TRAFFIC CONTROL DEVICES INCLUDING FLASHING WHEN CROSSING LAKE HUGHES ROAD.
 3. ALL STATE AND LOCAL TRENCH SAFETY ORDERS WILL BE RIGIDLY ENFORCED.
 4. SYMBOL = C.O. REPRESENT 6" x 6" Y ON 6" INCH SEWER OR 4" x 4" Y ON 4" INCH SEWER WITH Y BRANCH SET IN VERTICAL PLANE FOR CLEAN-OUT.
 5. ALL ABANDONED CESSPOOLS AND SEPTIC TANKS TO BE BACKFILLED BY OTHERS.
 6. HOUSE LATERAL CONNECTION PERMIT REQUIRED FOR COLLECTOR SEWER CONSTRUCTION.

COLLECTOR SEWER PART-I		
P.C. 6275	CAP PROJ. 8365.01	
DESIGNED: HIGGINSON	TRACED: STANGER	CHECKED: YELINEK
SCALE: VERT 1" = 8'	DATE: OCT. 1962	SHEET 7 OF 10 SHEETS

P.C. 6275 - CAP PROJ. 8365.01 - WARM SPRINGS CAMP
 SHEET 7 - COLLECTOR SEWER PART I

P.C. 6275 - CAP PROJ. 8365.01 - WARM SPRINGS CAMP
 SHEET 7 - COLLECTOR SEWER PART I

DOUBLE SCALE

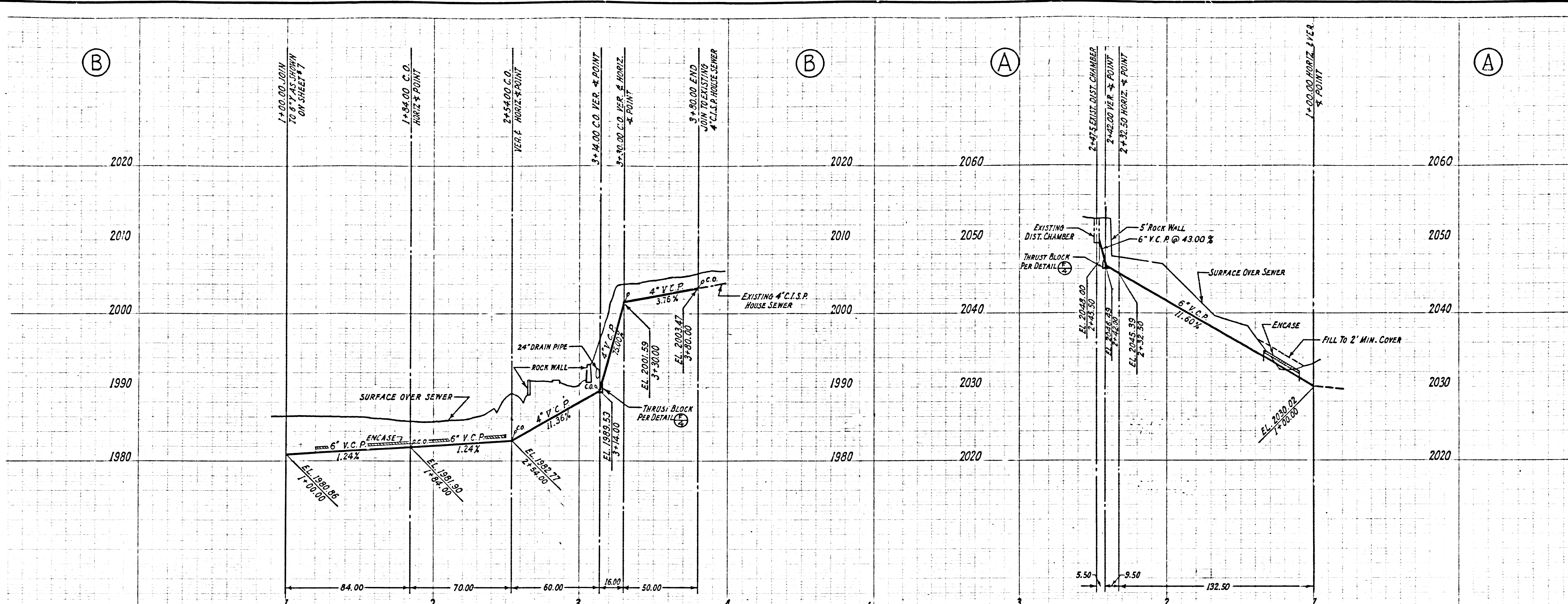

NOTE:
ALL REQUIREMENTS NOTED ON SHEET 7 APPLY TO THE CONSTRUCTION SHOWN HEREON.

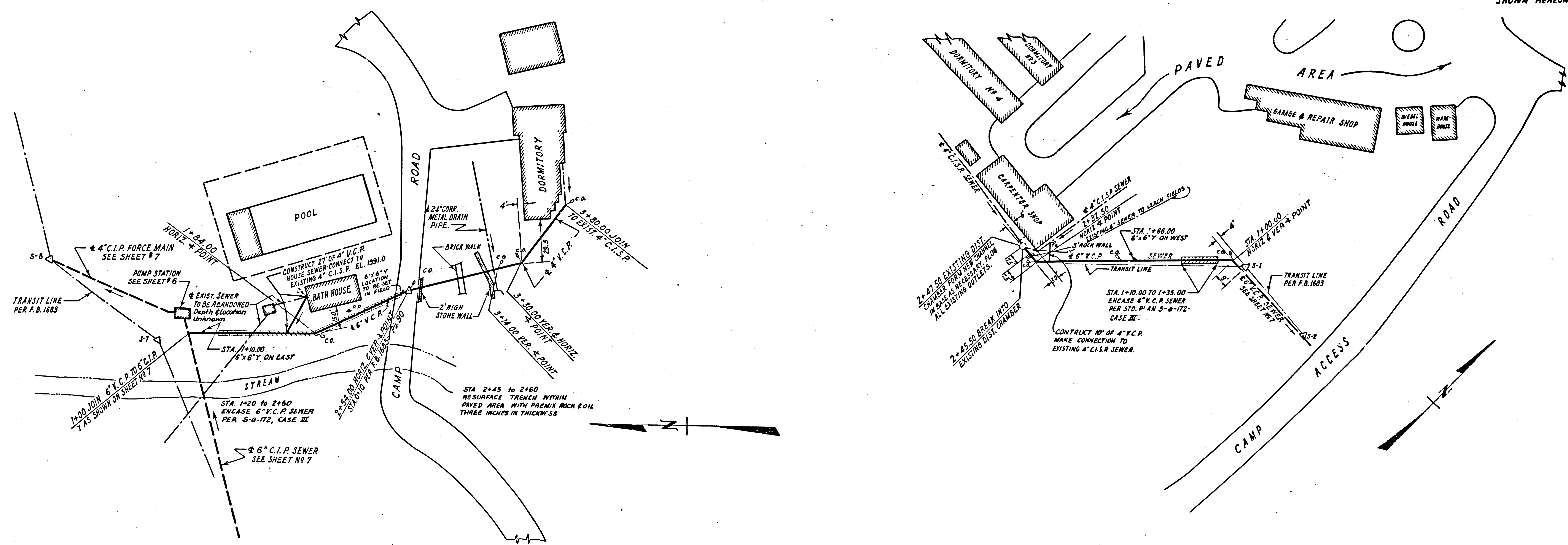

COLLECTOR SEWER - PART II		
P.C. 6275	CAP PROJ. 8365.01	
DESIGNED: HIGGINSON	TRACED: STANGER	CHECKED: YELINEK
SCALE: VERT. 1" = 8'	DATE: OCT. 1962	SHEET 8 OF 10 SHEET

P.C. 6275 - CAP. PROJ. 8365.01 - WARM SPRINGS CAMP
SHEET 8 - COLLECTOR SEWER - PART II

P.C. 6275 - CAP. PROJ. 8365.01 - WARM SPRINGS CAMP

TRIM LINE

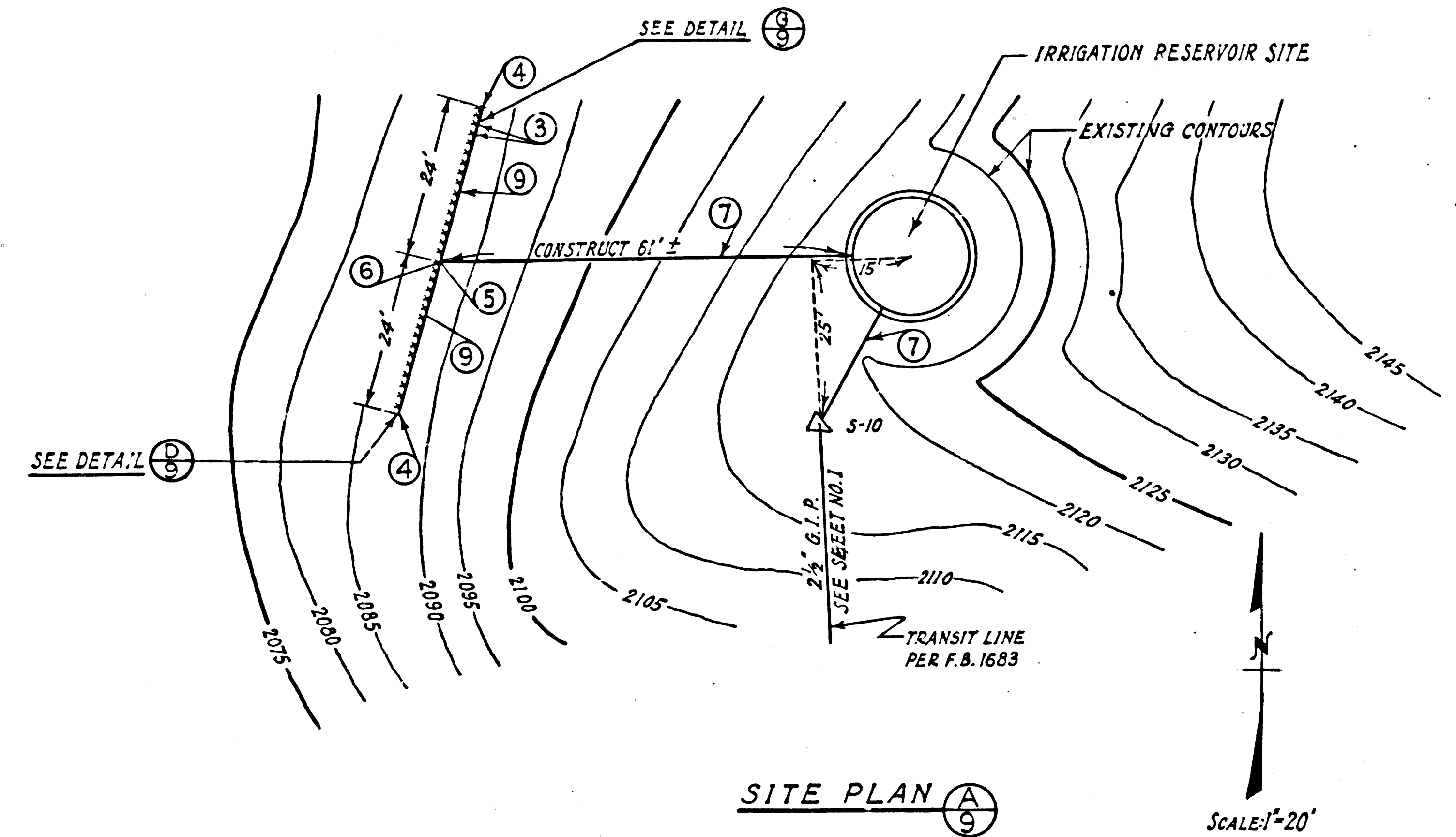

SITE PLAN (A)

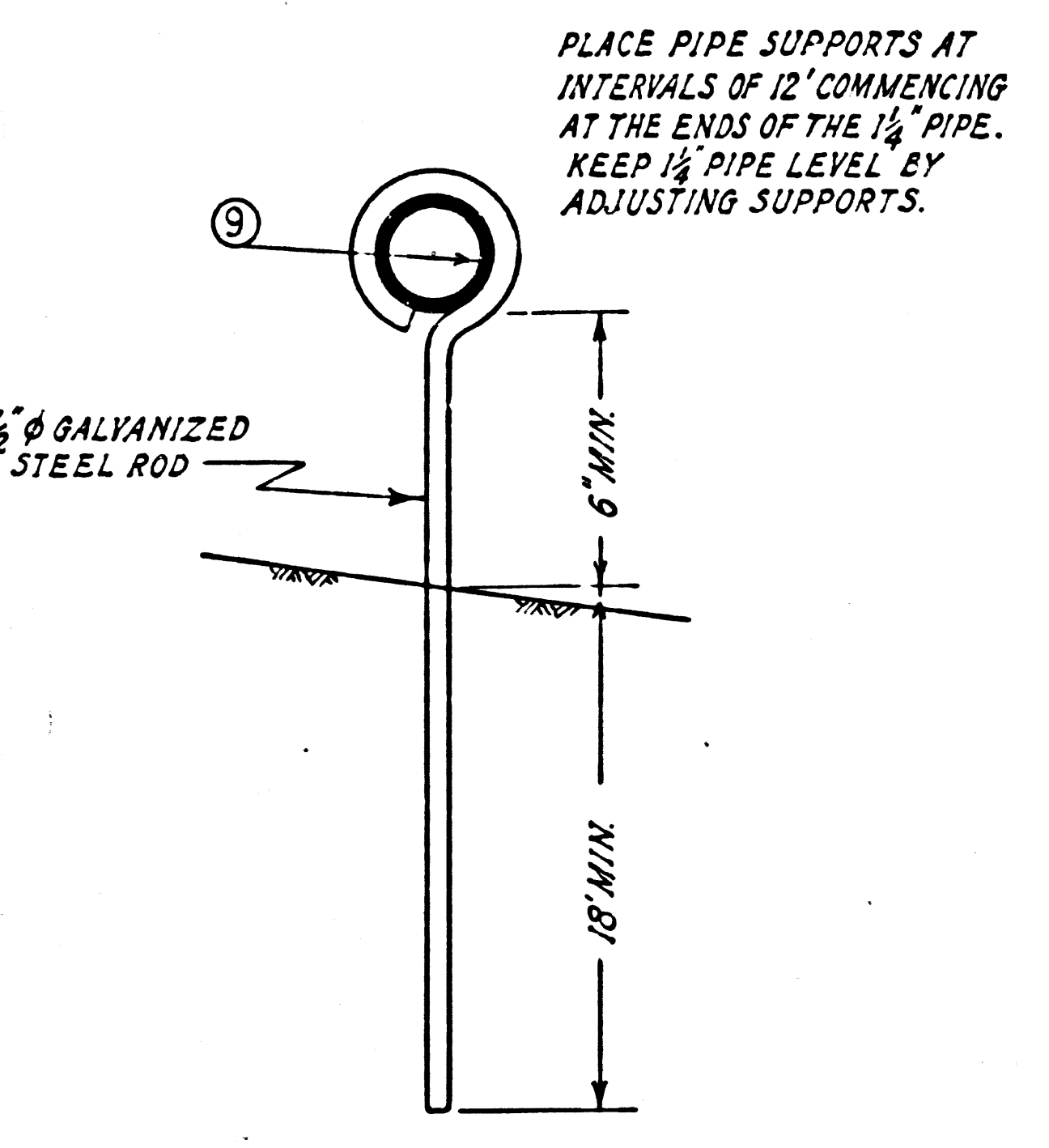

PIPE SUPPORT DETAIL (D)

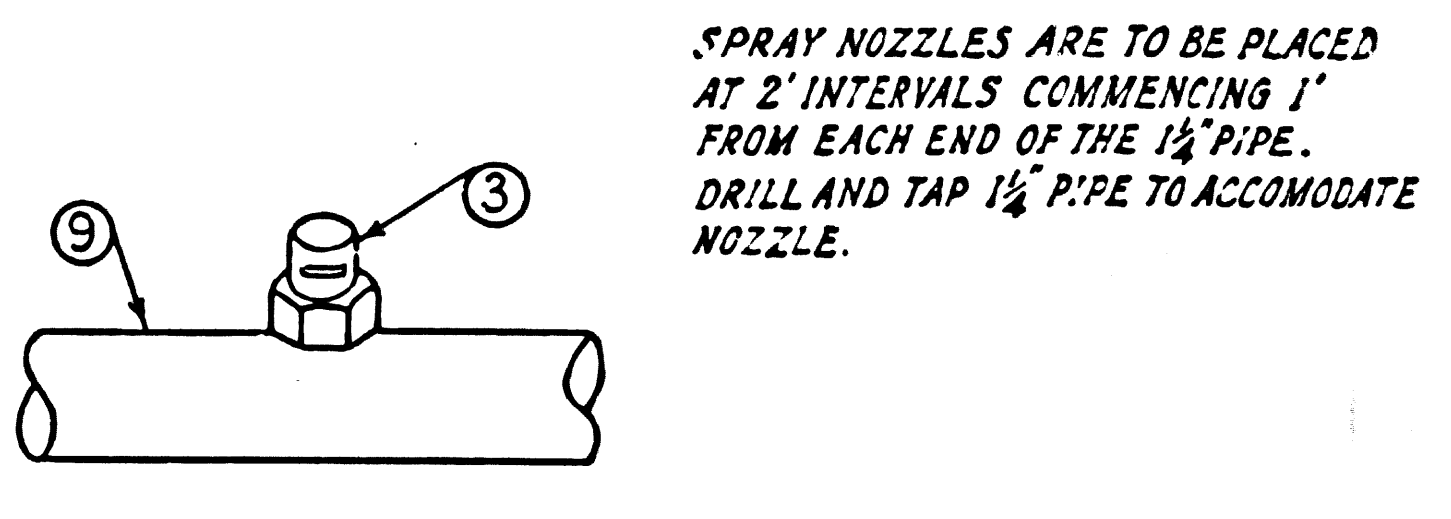

DETAIL (G)
NO SCALE

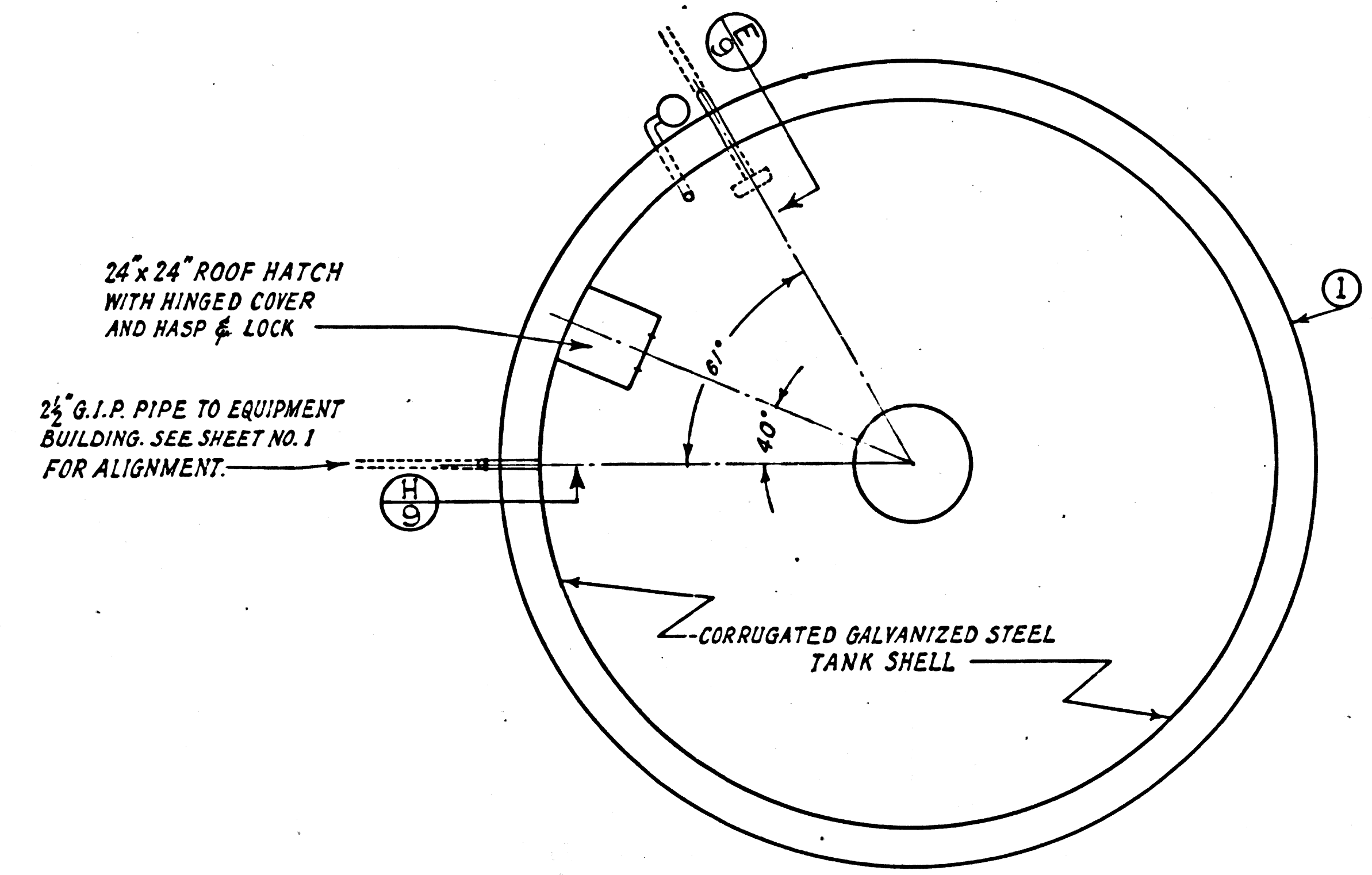

PLAN VIEW (B)
SCALE: 1"=4'-0"

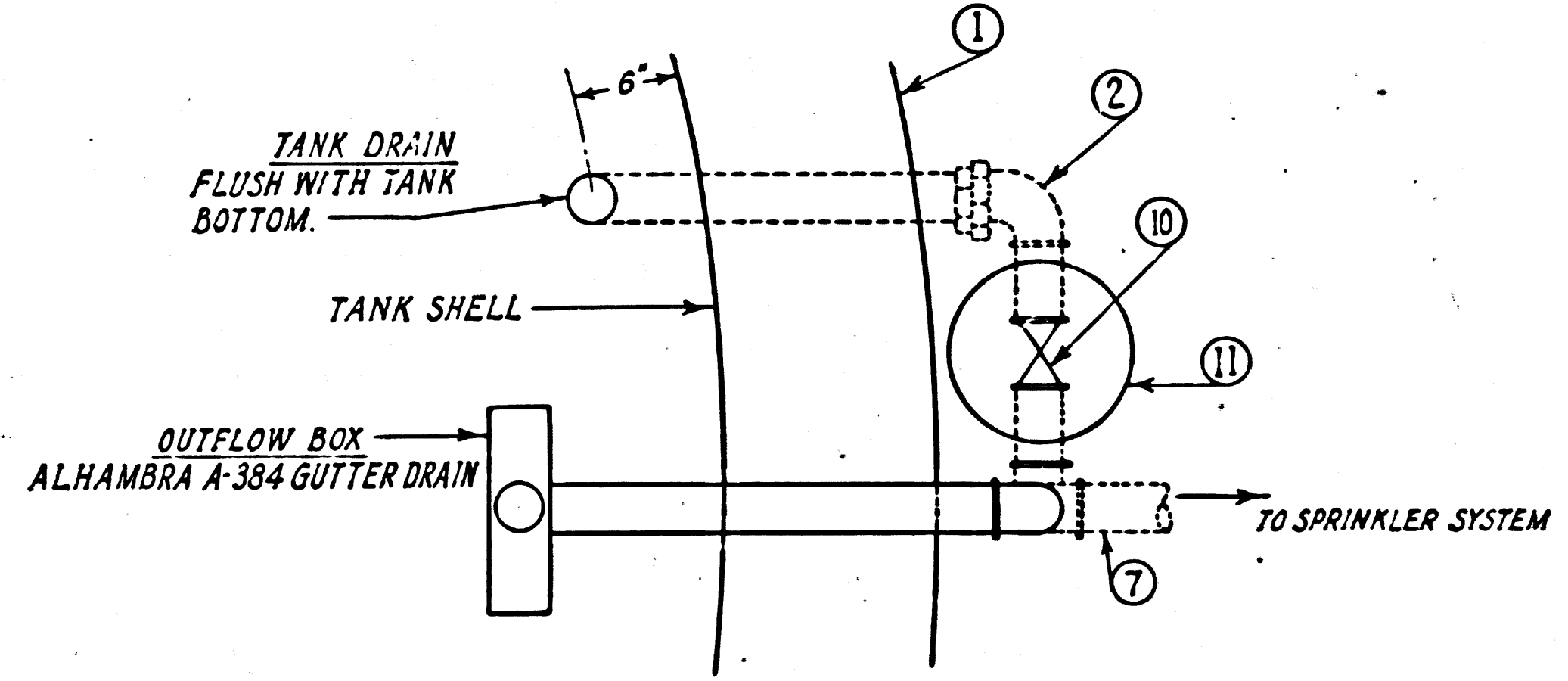

PLAN DETAIL (E)
SCALE: 1"=1'-0"

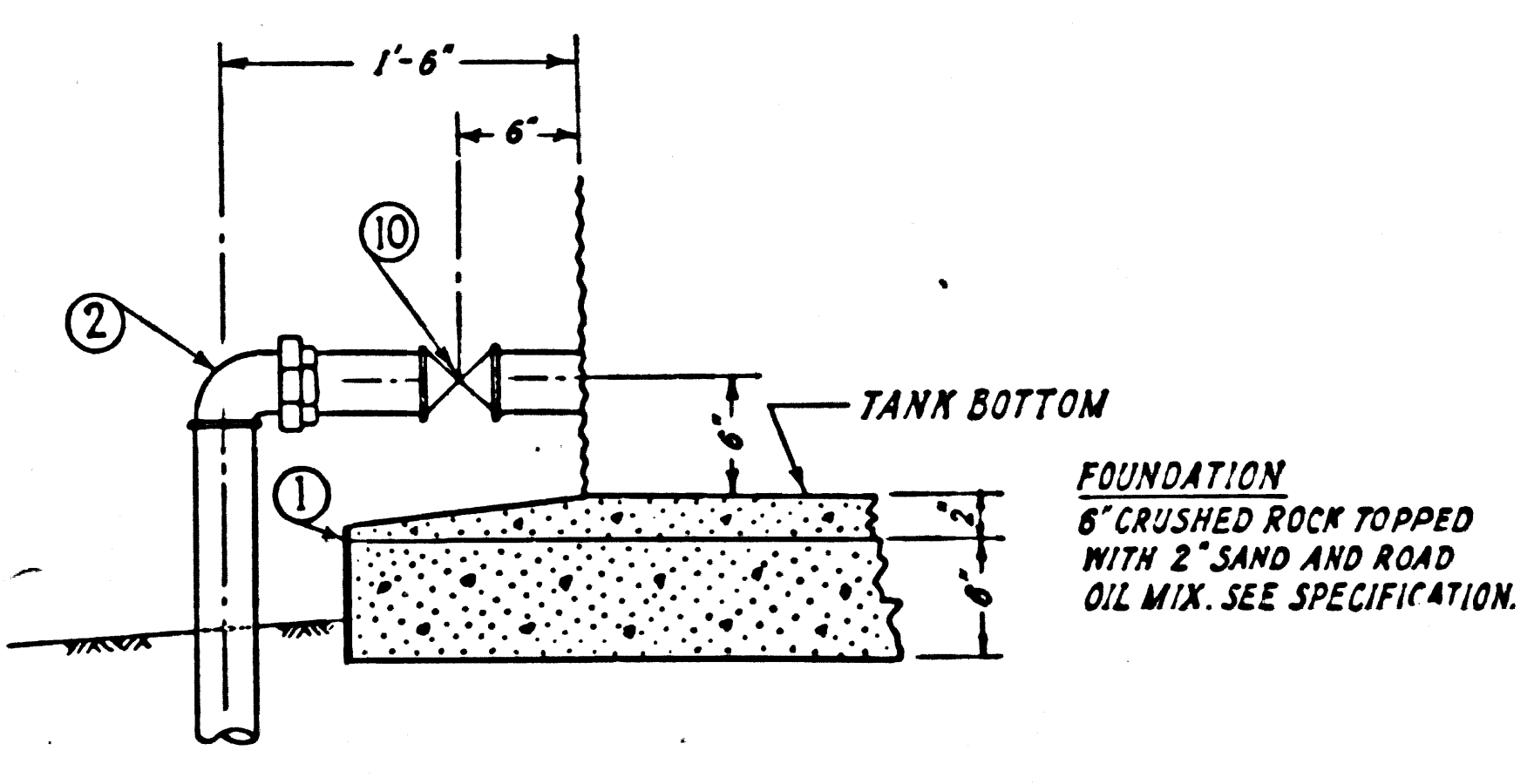

DETAIL (H)
SCALE: 1"=1'-0"

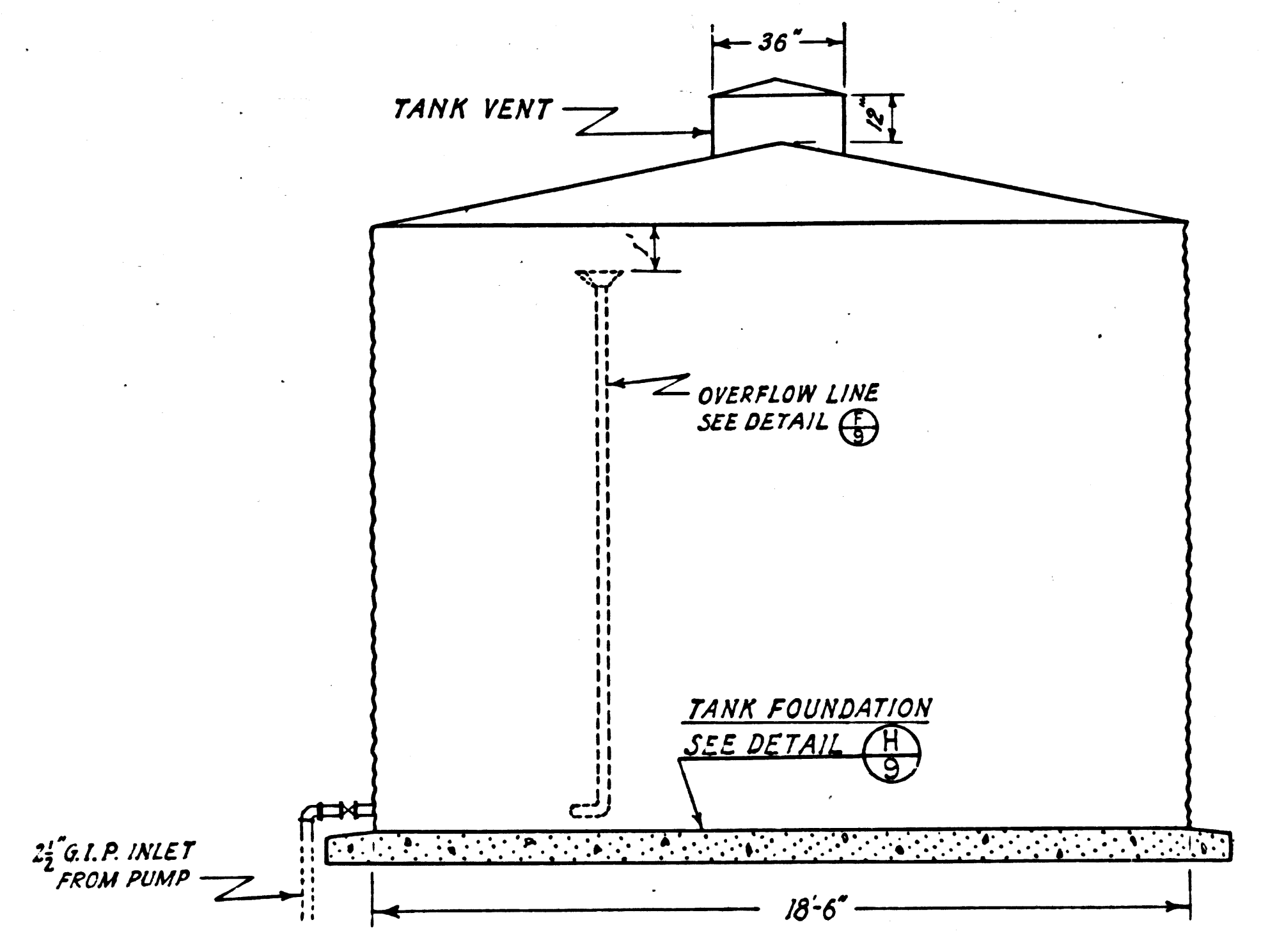

ELEVATION VIEW (C)
SCALE: 1"=4'-0"

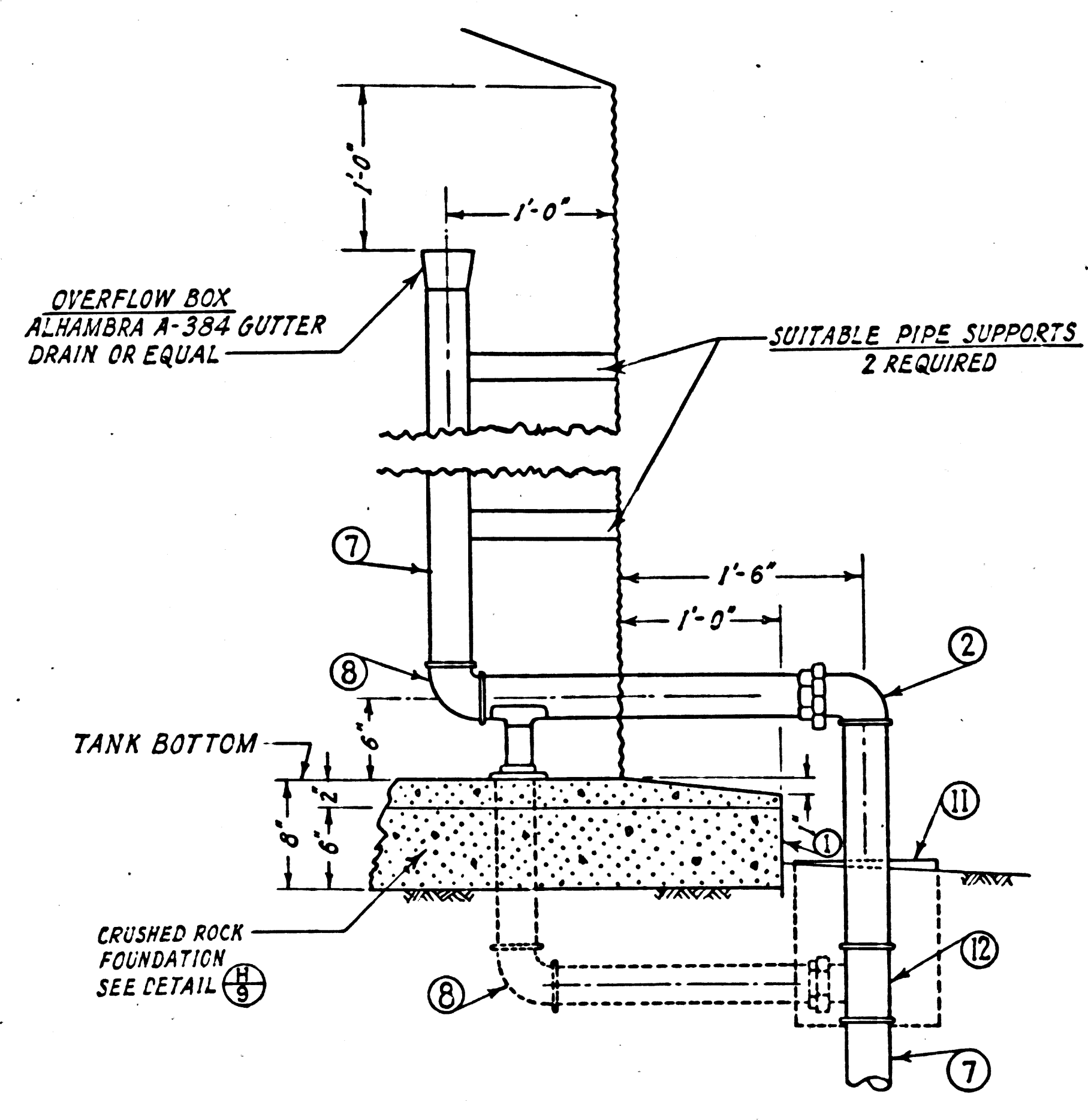

DETAIL (F)
SCALE: 1"=1'-0"

LIST OF MATERIALS

- ①..... 1/2" x 8" STEEL RETAINING RING ROLLED (2 FT. GREATER THAN DIAMETER OF TANK)
- ②..... 2 1/2"-90° ELBOW WITH FEMALE UNION (GALVANIZED)
- ③..... HALF FAN SPRAY NOZZLE (MOODY MODEL H.F. CAT. NO. 21 H.F. OR EQUAL)
- ④..... 1 1/2" CAP (GALVANIZED)
- ⑤..... 2 1/2" x 2 1/2" x 1 1/2" x 1 1/2" REDUCING CROSS (GALVANIZED)
- ⑥..... 2 1/2" PLUG (GALVANIZED)
- ⑦..... 2 1/2" PIPE (GALVANIZED)
- ⑧..... 2 1/2"-90° ELBOW (GALVANIZED)
- ⑨..... 1 1/2" PIPE (GALVANIZED)
- ⑩..... 2 1/2" GATE VALVE
- ⑪..... VALVE BOX (BROOKS PRODUCTS-NO. 1-RD OR EQUAL)
- ⑫..... 2 1/2" TEE (GALVANIZED)

IRRIGATION RESERVOIR		
P.C. 6275	CAP. PROJ. 8365.01	
DESIGNED: SATERMO	TRACED: STANGER	CHECKED: HIGGINSON
SCALE: AS SHOWN	DATE: OCT. 1962	SHEET 9 OF 10 SHEETS

2752 29

TRIM LINE

P.C. 6275 - CAP. PROJ. 8365.01 - WARM SPRINGS CAMP SHEET 10 - EQUIPMENT BLDG. & ELECTRICAL PLAN

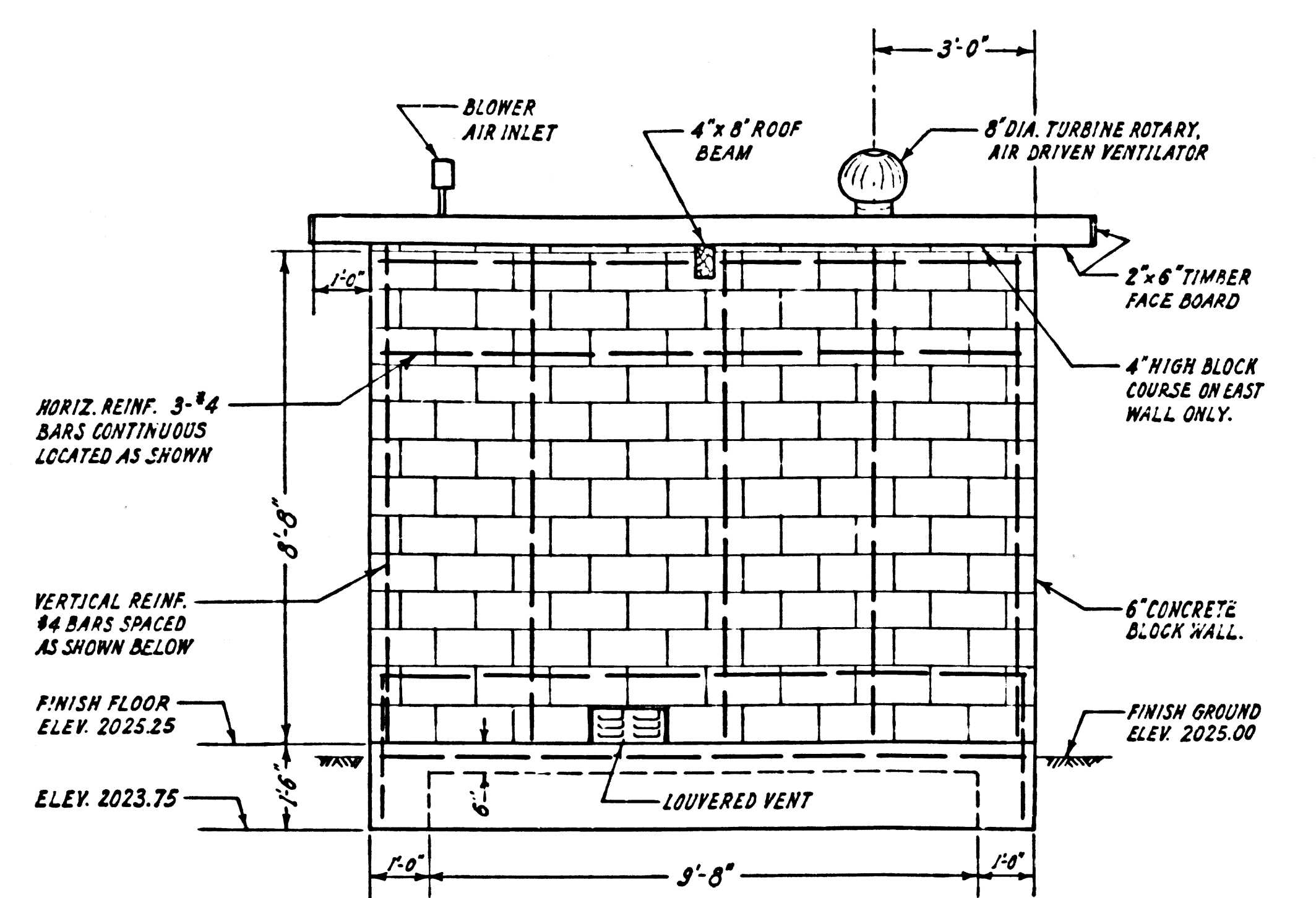

EAST ELEVATION (A) 10 SCALE: 1"=3'

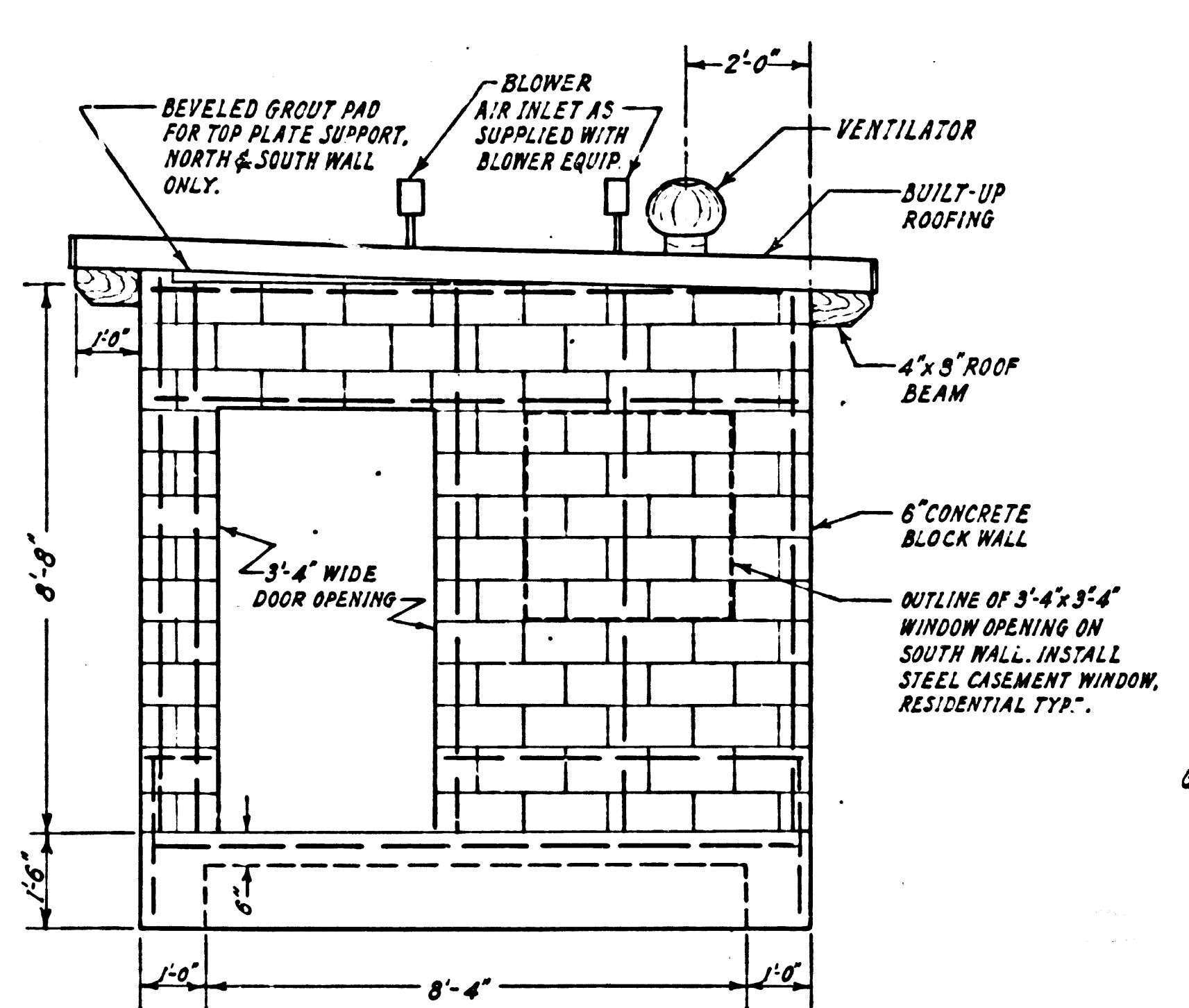

NORTH ELEVATION (D) 10 SCALE: 1"=3'

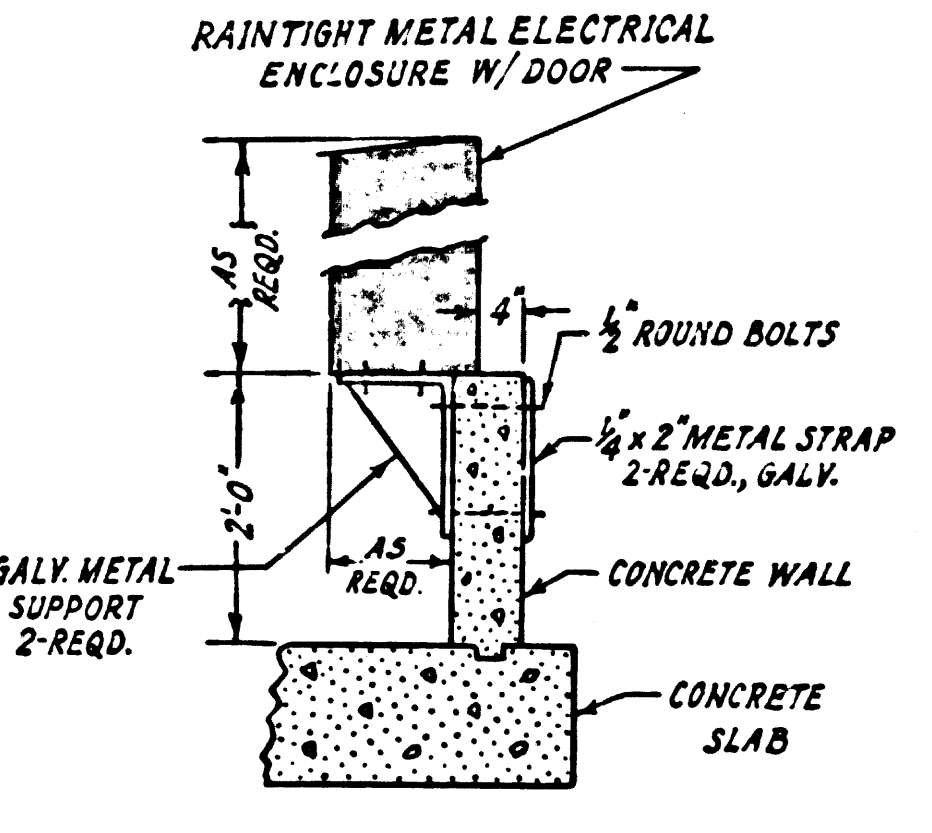

SECTION (M) 10 NO SCALE

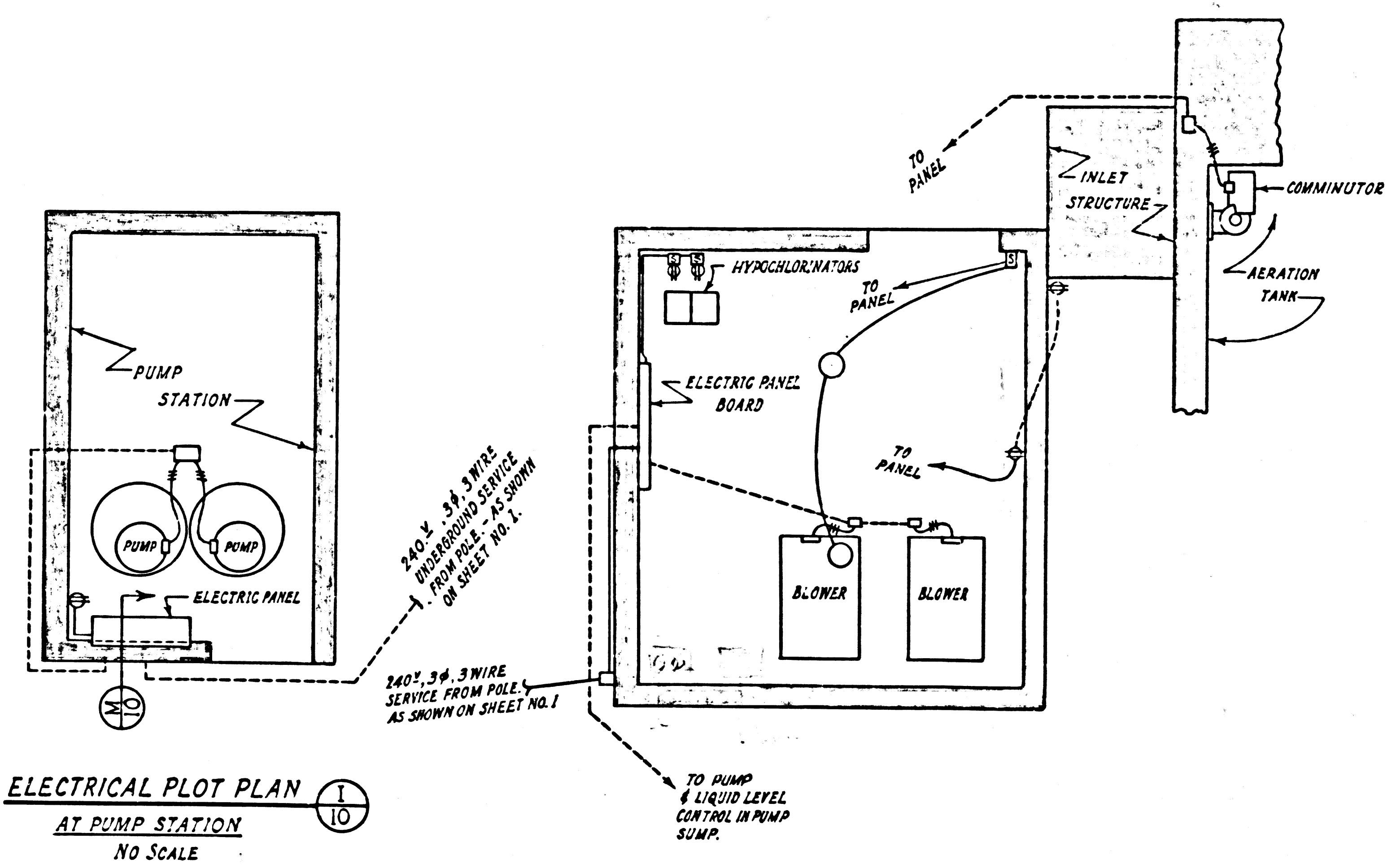

ELECTRICAL PLOT PLAN (I) 10 AT PUMP STATION NO SCALE

ELECTRICAL PLOT PLAN (J) 10 AT EQUIPMENT BUILDING NO SCALE

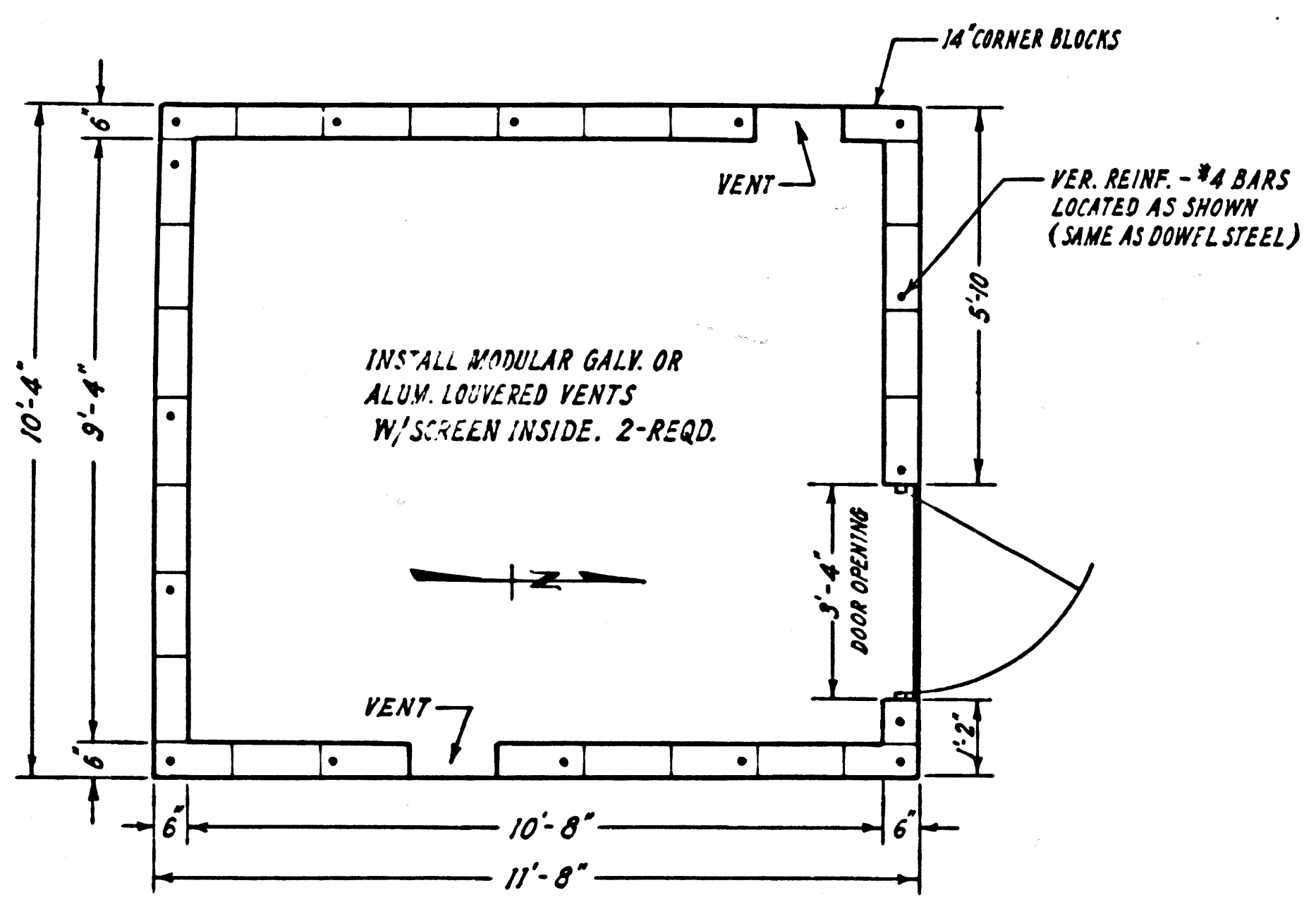

PLAN OF EQUIPMENT BLDG. (B) 10 AT FIRST BLOCK COURSE SCALE: 1"=3'

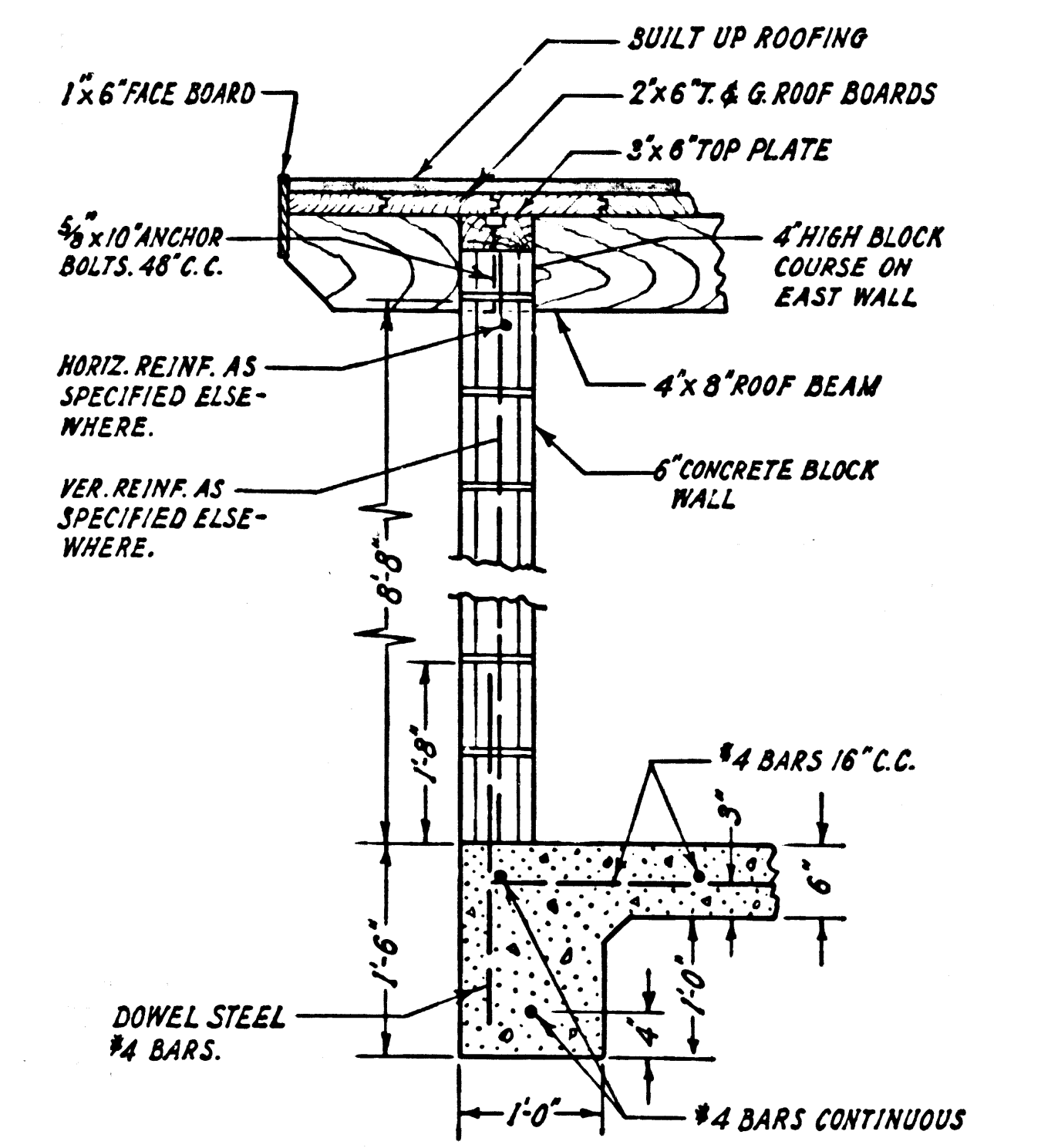

TYPICAL WALL SECTION (E) 10 SCALE: 1"=3'

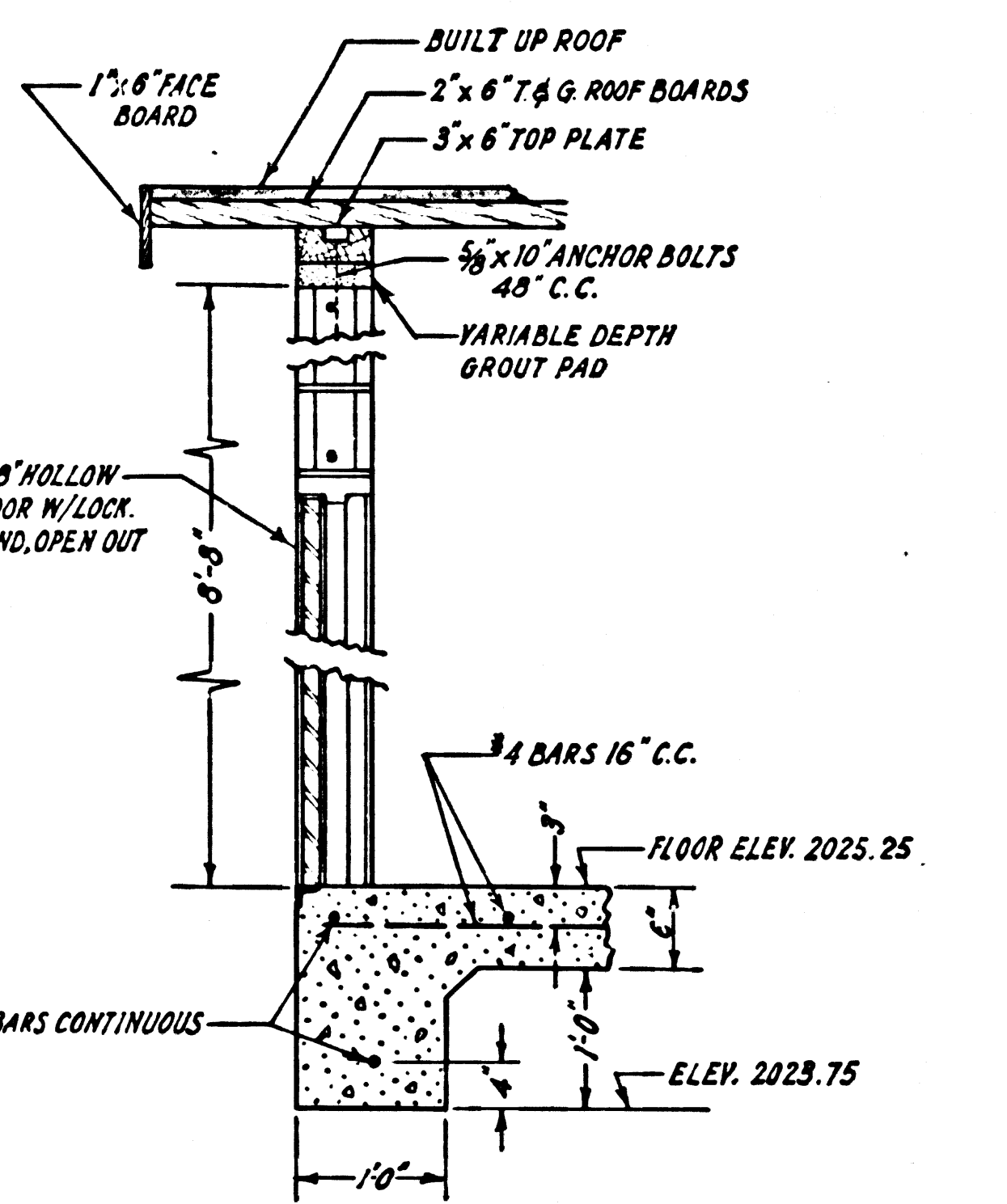

WALL SECTION AT DOOR (F) 10 SCALE: 1"=3'

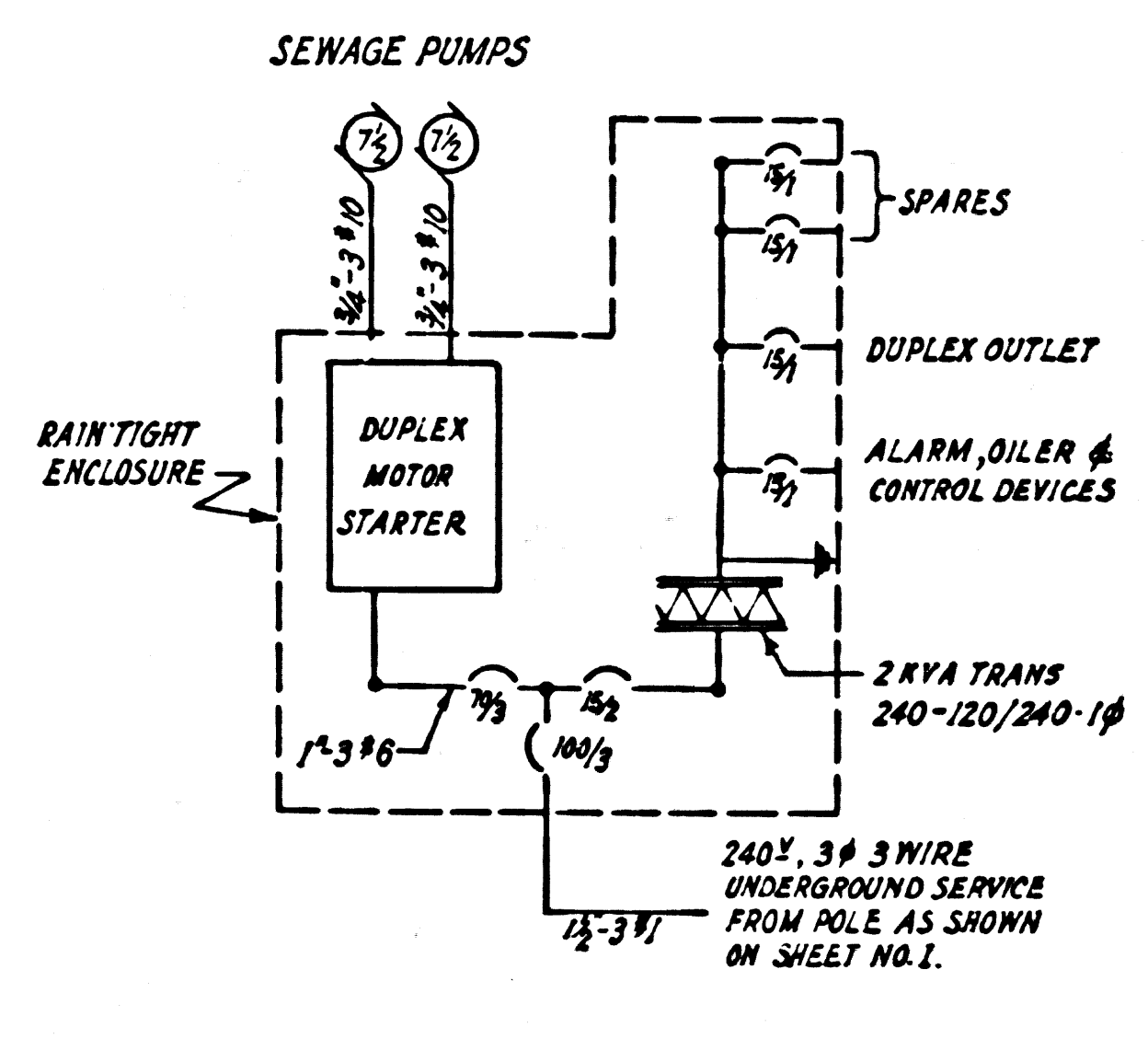

SINGLE LINE DIAGRAM (K) 10 AT PUMP STATION

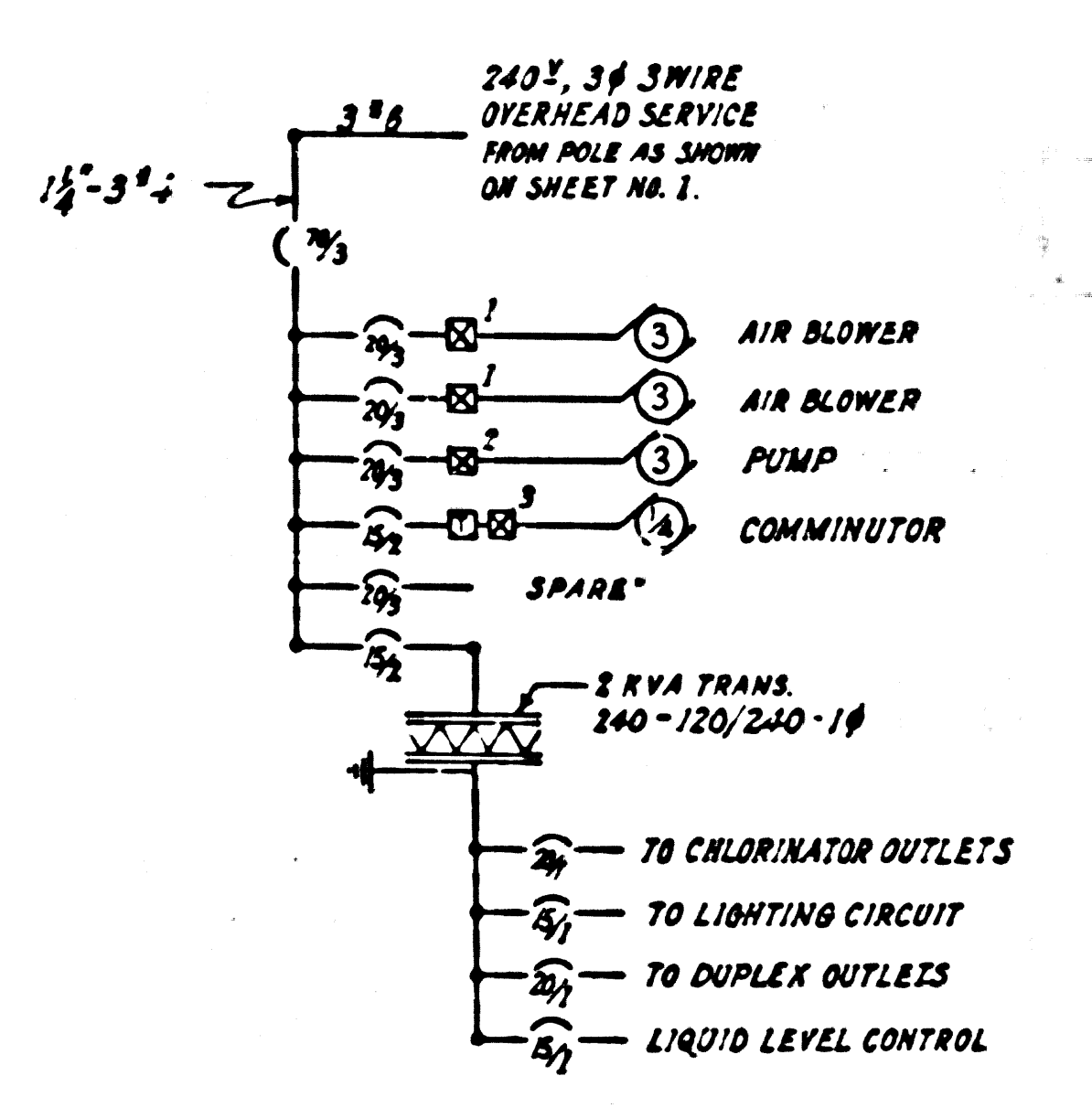

SINGLE LINE DIAGRAM (L) 10 AT EQUIPMENT BUILDING

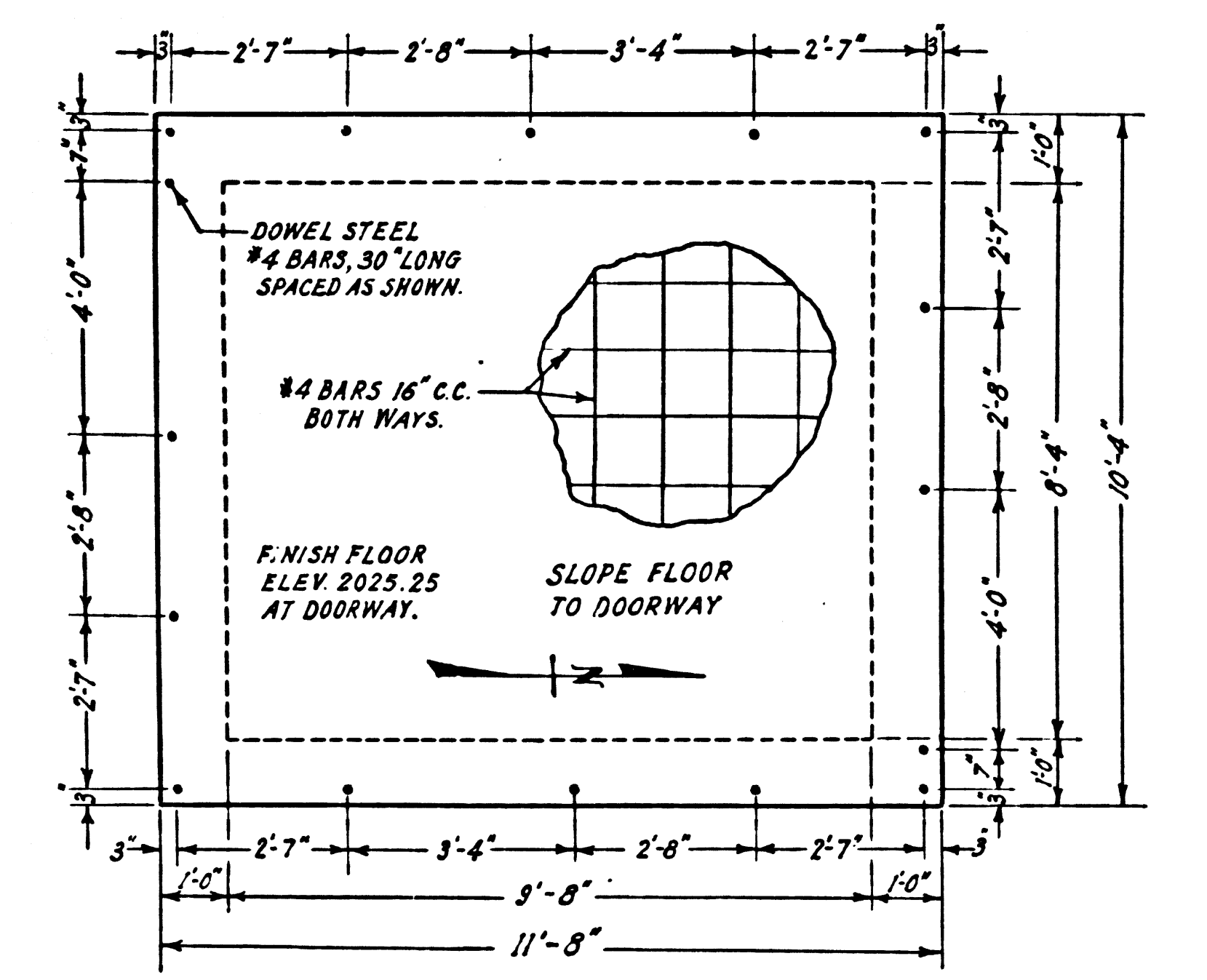

FOUNDATION PLAN (C) 10 SCALE: 1"=3'

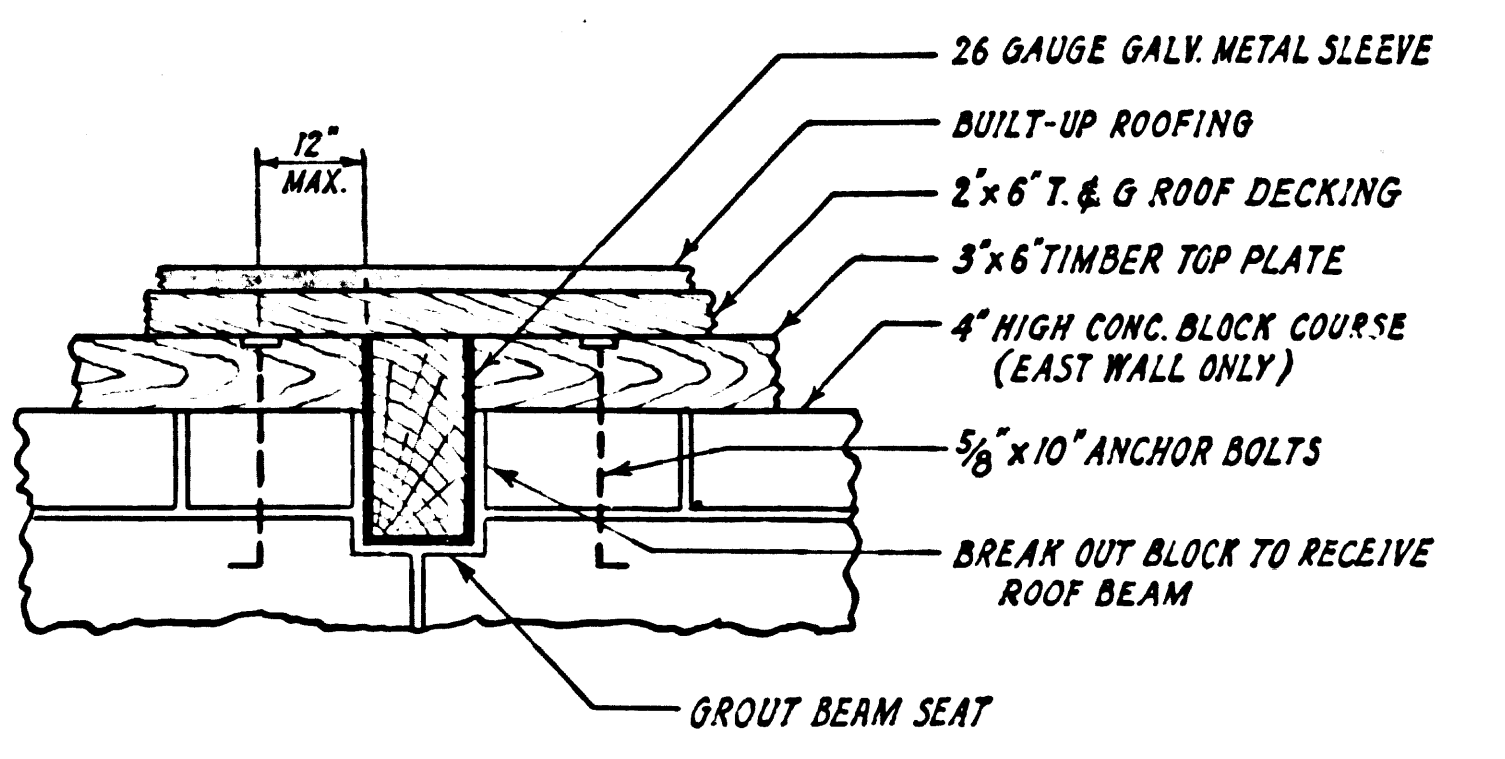

TYPICAL BEAM SEAT DETAIL (G) 10 NO SCALE

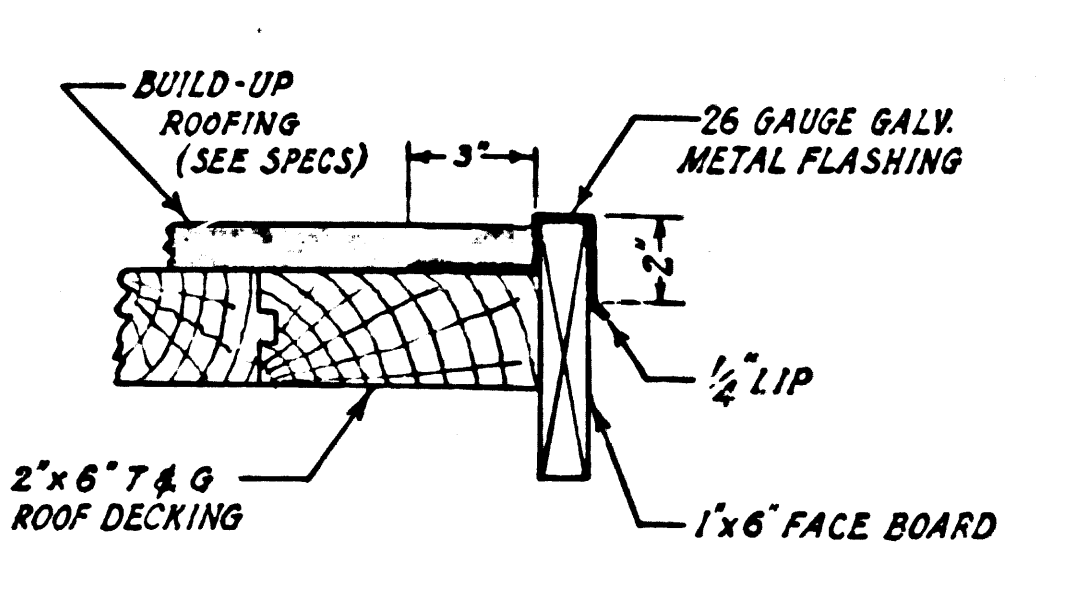

ROOF FLASHING DETAIL (H) 10 NO SCALE

LEGEND	
SYMBOL	DESCRIPTION
—	EXPOSED RIGID CONDUIT *
- - -	EXPOSED FLEXIBLE CONDUIT *
- - -	UNDERGROUND OR IN-SLAB CONDUIT *
⊙	MOTOR, NUMBER INDICATES H.P.
⊕	3 H.P. MAGNETIC MOTOR STARTER, 240V 3 P
⊕	1/2 H.P. MAGNETIC MOTOR STARTER, 240V 3 P
⊕	1/2 H.P. REV. MAG. MOTOR STARTER, 240V 2 P
⊕	15 MINUTE TIMER
⊕	SELF CONTAINED SWITCHED RECEPTACLES
⊕	DUPLEX OUTLETS - GROUNDED
⊕	75W OVERHEAD LIGHT FIXTURES

* MINIMUM #12 WIRE UNLESS OTHERWISE STATED

EQUIPMENT BUILDING & ELECTRICAL PLAN
 P.C. 6275 CAP. PROJ. 8365.01
 DESIGNED: HIGGINSON TRACED: STANGER CHECKED: SATERMO
 SCALE: AS SHOWN DATE: OCT, 1962 SHEET 10 OF 10 SHEETS

P.C. 6275 - CAP. PROJ. 8365.01 - WARM SPRINGS CAMP

TRIM LINE

TRIM LINE