

B.M. M.W. 70 EL. 173.585 F.B. 2708-11
 Melrose Ave. & Westbourne Dr. N.E. cor.
 Brass screw in Lead in Curb
 W. end Catch Basin.

WEST HOLLYWOOD BUILDING DISTRICT NO. 9

WEST HOLLYWOOD RELIEF SEWERS PRIVATE CONTRACT NO. 6279

P.C. 6279
 PAGE 1
 J.N. 0650.07

PROFILE, ALIGNMENT AND GRADE OF
SANITARY SEWERS

TO BE CONSTRUCTED IN
WESTMOUNT DRIVE
 AND OTHER RIGHTS OF WAY

33205

PAGE 1 OF 3 PAGES

SCALE: HORIZ. 1" = 40 FT.
 VERT. 1" = 4 FT.

SEPTEMBER 1962

COUNTY OF LOS ANGELES, CALIFORNIA

JOHN A. LAMBIE

COUNTY ENGINEER

RECOMMENDED: *Richard S. Selzer*
 ASSISTANT SANITATION ENGINEER

APPROVED: *John D. Parkhurst*
 SANITATION ENGINEER

JOHN D. PARKHURST
 CHIEF ENGINEER OF COUNTY
 SANITATION DISTRICT NO. 4

SUBMITTED: *Walter Salomon*
 CIVIL ENGINEER R.E. 16078

BY: *W. Salomon*
 OFFICE ENGINEER

FOR LEGEND
 SEE PLAN NO. S-A-64

NOTE: GRADES TO WHICH THIS IMPROVEMENT IS TO BE CONSTRUCTED ARE SHOWN ON PLANS AND PROFILES. GRADE POINTS FOR TOP OF CURB, CENTER LINE OF STREET OR CENTER LINE OF ALLEY ARE SHOWN BY CIRCLES ON PROFILES. AT ALL POINTS BETWEEN DESIGNATED POINTS THE GRADE SHALL BE ESTABLISHED SO AS TO CONFORM TO A STRAIGHT LINE DRAWN BETWEEN SAID DESIGNATED POINTS.
 ELEVATIONS ARE IN FEET ABOVE U.S.C. & G.S. SEA LEVEL DATUM AS OF 1929.
 UNIT PRICES FOR ADDITIONAL WORK WHICH MAY BE REQUIRED BUT WHICH CANNOT BE ASCERTAINED IN ADVANCE, SHALL BE SUBMITTED IN THE PROPOSAL.
 THIS DRAWING AND THE DATA HEREON ARE HEREBY MADE A PART OF THE SPECIFICATIONS.

REFERENCES			
W. S. 22	DESIGNED	YELINER	SEPT 1962
A. B. 4338	TRACED	YELINER	SEPT 1962
F. B. 2197, 2708	CHECKED	LALLY	DEC 1962

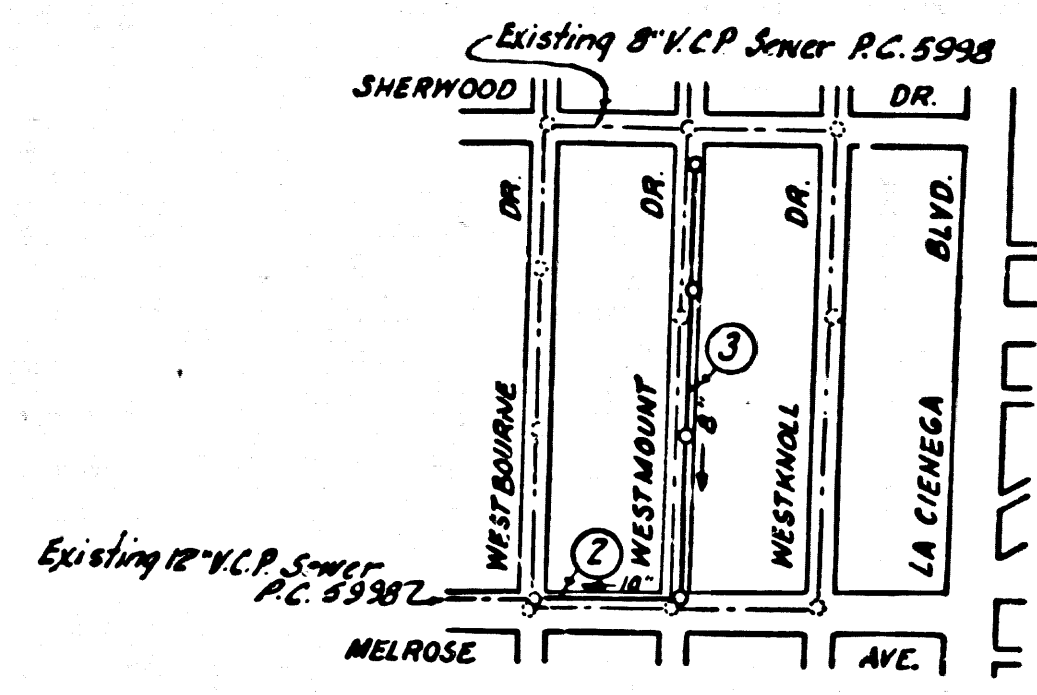

INDEX MAP
 WESTMOUNT DR. - P.C. No 6279
 Scale 1" = 600'

**NO CHARGE
 FOR
 CONNECTION**

USE EXTRA STRENGTH PIPE. ALL PIPE IS STANDARD DEPTH.
 USE MECHANICAL COMPRESSION JOINTS FOR ALL VITRIFIED CLAY PIPE PER SEC. 36 & 48 OF SPECIFICATIONS, EXCEPT AS NOTED.
 ALL STRUCTURES SHALL BE BRICK SEWER STRUCTURES AS PER PLAN NO. S-A-104.

USE STANDARD MANHOLE FRAMES AND COVERS AS PER PLAN NO. S-A-117.
 ALL STATE AND LOCAL TRENCH SAFETY ORDERS WILL BE RIGIDLY ENFORCED.
 RESURFACE TRENCH WITHIN PAVED AREA WITH PREMIX ROCK AND OIL 2 INCHES IN THICKNESS EXCEPT AS NOTED.

USE FORMULA NO. 2 SEC. 54 OF SPECIFICATIONS TO COMPUTE ALLOWABLE LEAKAGE.

THE CONTRACTOR SHALL NOTIFY CONSTRUCTION DIVISION BY TELEPHONE MADISON 9-4747, EXT. 81551 AT LEAST 24 HOURS BEFORE STARTING ANY WORK UNDER THIS CONTRACT.

APPROVAL OF THIS PLAN BY THE COUNTY OF LOS ANGELES DOES NOT CONSTITUTE A REPRESENTATION AS TO THE ACCURACY OF THE LOCATION OF OR THE EXISTENCE OR NON-EXISTENCE OF ANY UNDERGROUND UTILITY PIPE OR STRUCTURE WITHIN THE LIMITS OF THE PROJECT.

FLOW IN EXISTING SEWERS AND LATERALS SHALL BE MAINTAINED DURING CONSTRUCTION.

LOS ANGELES COUNTY STANDARD SEWER SPECIFICATIONS DATED MAY 25, 1962 APPLY TO THE CONSTRUCTION OF THIS PROJECT.

NO REVISIONS SHALL BE MADE TO THESE PLANS WITHOUT THE APPROVAL OF THE COUNTY ENGINEER.

USE LEAD JOINTS FOR ALL CAST IRON PIPE PER SEC. 38 & 48 OF SPECIFICATIONS.

USE CASE II STANDARD BEDDING FOR SEWER PIPE PER S-a-179.

NO CONNECTIONS FOR THE DISPOSAL OF INDUSTRIAL WASTES SHALL BE MADE TO SEWERS SHOWN ON THESE DRAWINGS WITHOUT WRITTEN PERMISSION FROM THE CHIEF ENGINEER AND GENERAL MANAGER OF THE COUNTY SANITATION DISTRICTS.

P.C. 6279 PAGE 2

**NO CHARGE
 FOR CONNECTION**

33206

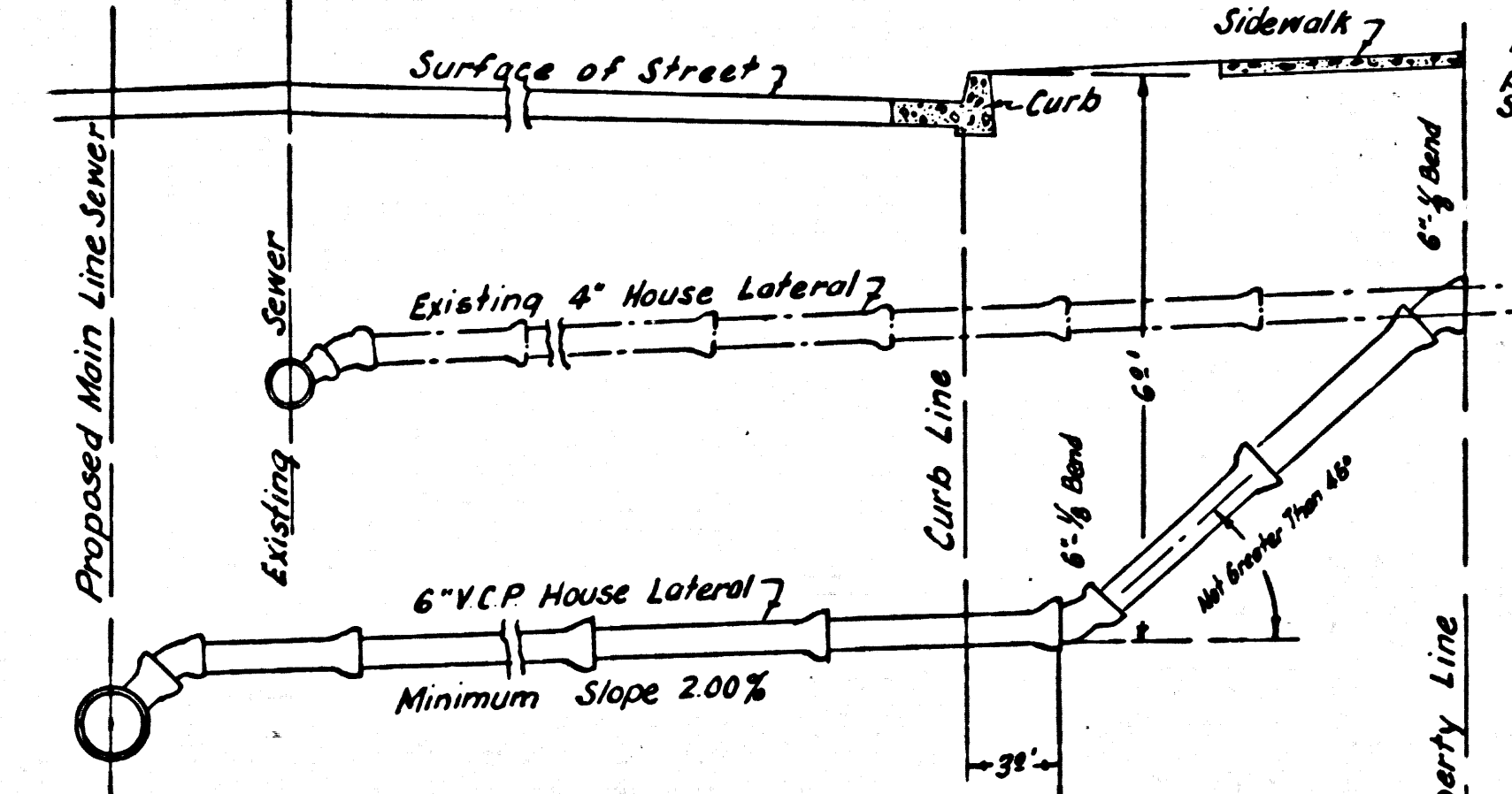
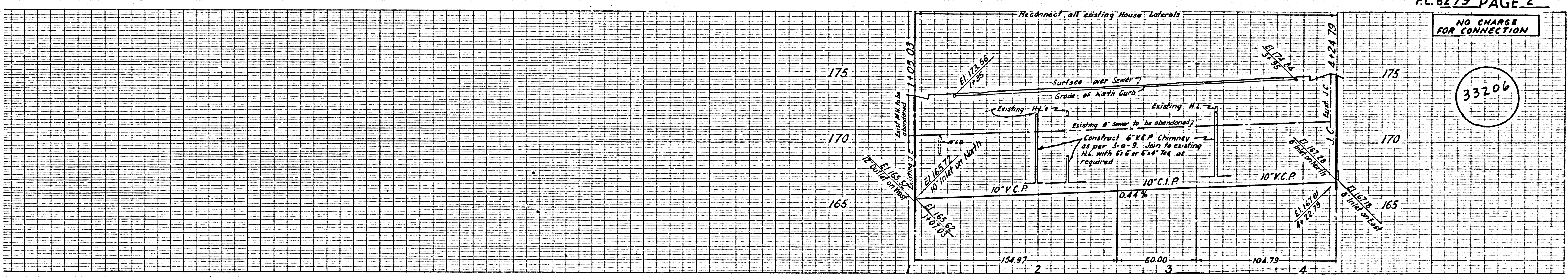

TYPICAL HOUSE LATERAL RECONSTRUCTION
 (No Scale)

NOTE:
 From Sta 1170 to 1180 & 2125 to 2155 construct Main Line Sewer by tunneling per Sec 43 of Specs. Backfill with quartz sand per Sec 52. Extreme care shall be exercised during construction to protect existing buildings adjacent to property line.

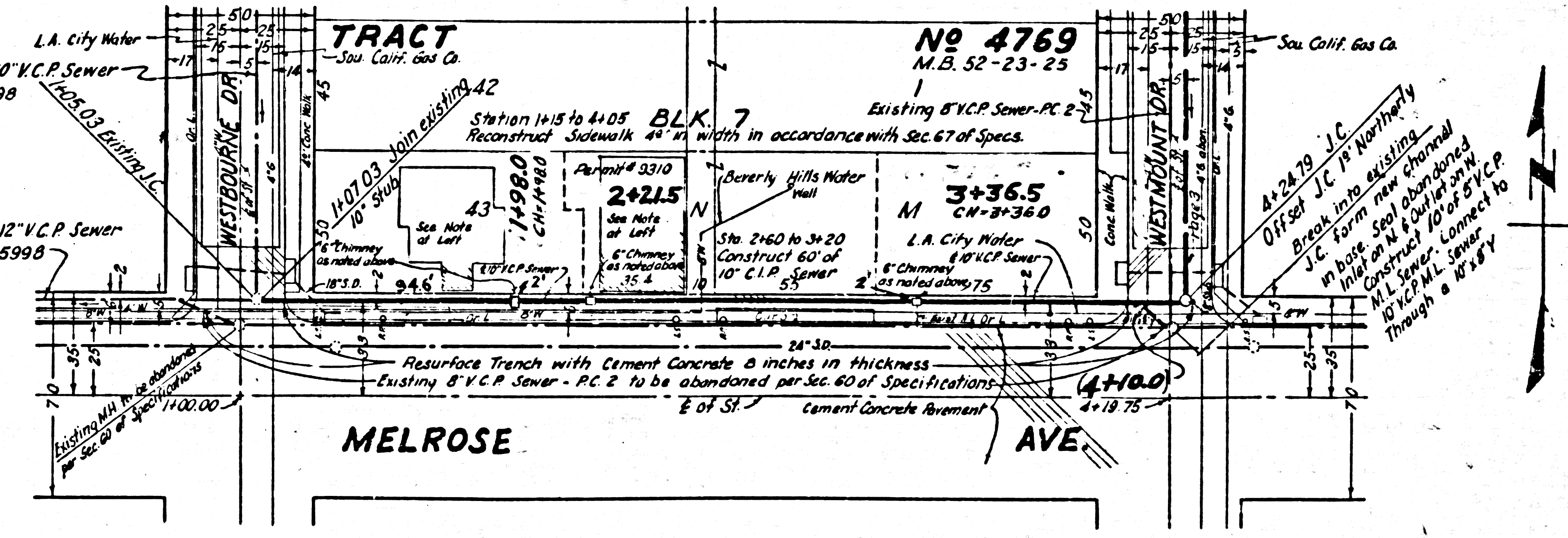

F.B. 2197 & 203, 208
 F.B. 2708 Taps 40-41
 S-101-40-51

Ad. 12-18-62
 12-14-62

NO CHARGE FOR CONNECTION

33207

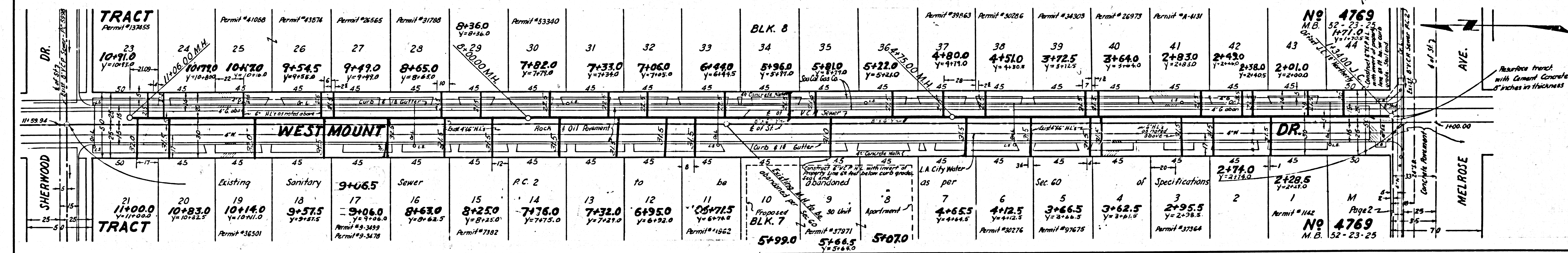
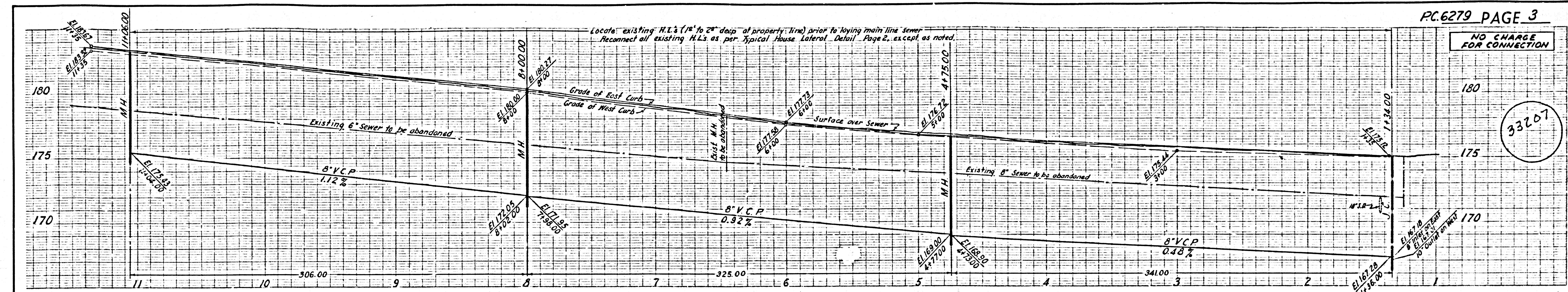

Trim Line 7

U.G. CHECK'D 02-12-14-62

PAGE

