

IRWINDALE BUILDING DISTRICT No. 5.06

P.C. 6904  
PAGE 1

PRIVATE CONTRACT No 6904

PROFILE, ALIGNMENT AND GRADE OF  
SANITARY SEWERS  
TO BE CONSTRUCTED IN  
CALLE DE PASEO  
AND OTHER RIGHTS OF WAY

36140

1 SHEETS, 2 PAGES

SCALE: VERT. 1"=4'  
HORIZ. 1"=60'

AUG. 1964

CITY OF IRWINDALE, CALIFORNIA

JOHN A. LAMBIE

CITY ENGINEER

APPROVED BY *[Signature]*

J. D. PARKHURST

CHIEF ENGINEER OF COUNTY

SANITATION DISTRICT NO. 22

RECOMMENDED BY *[Signature]*

APPROVED BY *[Signature]*

OFFICE ENGINEER

DESIGNED BY *[Signature]*

APPROVED BY *[Signature]*

CITY MANAGER

NOTES:  
WORK SHALL BE CONSTRUCTED ACCORDING TO STANDARD SPECIFICATIONS DATED MAY 25, 1962, ON FILE IN THE OFFICE OF THE CITY ENGINEER AND SHALL BE PROSECUTED ONLY IN THE PRESENCE OF THE CITY ENGINEER.  
GRADES TO WHICH THIS IMPROVEMENT IS TO BE CONSTRUCTED ARE SHOWN ON PLANS AND PROFILE GRAD POINTS FOR TOP OF CURB, CENTER LINE OF STREET OR CENTER LINE OF ALLEY ARE SHOWN IN PROFILES AT ALL POINTS BETWEEN DESIGNATED POINTS.  
ELEVATIONS ARE IN FEET ABOVE U.S.C. & G.S. SEA LEVEL DATUM OF 1929.  
UNIT PRICES FOR ADDITIONAL WORK WHICH MAY BE REQUIRED BUT WHICH CANNOT BE ASCERTAINED IN ADVANCE, SHALL BE SUBMITTED IN THE PROPOSAL.  
THIS DRAWING AND THE DATA HEREON ARE HEREBY MADE A PART OF THE SPECIFICATIONS.

LAYOUT	L. JAIME	AUG. 1964	UNDERGROUND	P. Seal	8-11-64
TRACED	L. JAIME	AUG. 1964	BENCH MARKS	D.S.	8-11-64
CHECKED	J.F. McMILLAN	AUG. 1964	MAINTENANCE		
F. B. 2198 - 166-167			INSPECTOR		
A. B. 8618-20-21	W. S. 47		RECORD PLANS	W. Y. Ten	10-20-64

B.M. S.G. 2361 ELEV. 456.776  
L.A. CO. RD. DEPT. PRECISE B.M.s P.S.  
N° 207 RD. B.M. TAG S. CURB,  
CALLE DE PASEO @ S.E. COR. IRWINDALE  
AVE. 98° E & 22° S & INT.  
COVINA 1960

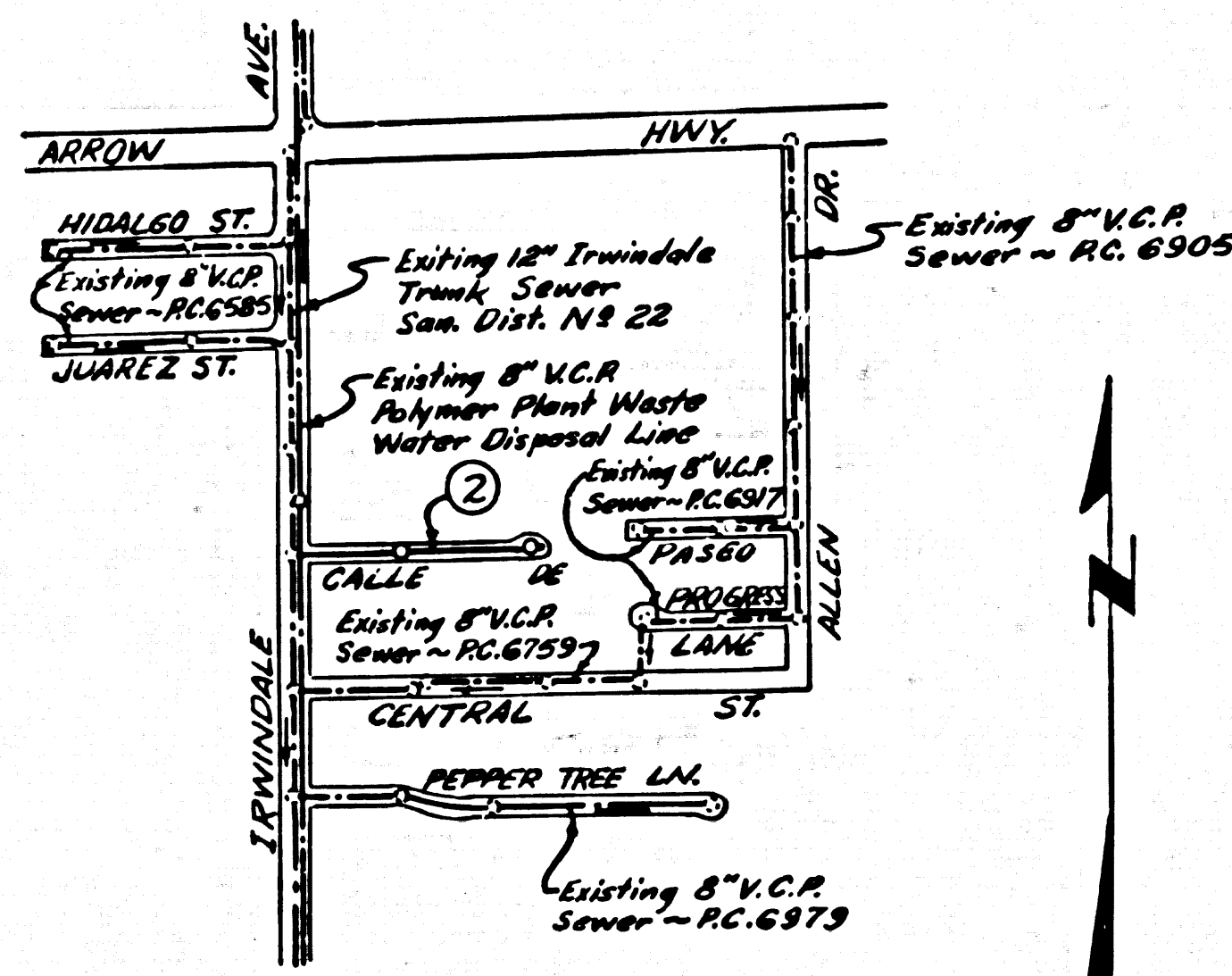

INDEX MAP  
P.C. 6904 CALLE DE PASEO  
Scale 1"=600'

② Figure In Circle Indicates Page Number

USE EXTRA STRENGTH PIPE, ALL PIPE IN STANDARD DEPTH EXCEPT AS NOTED.  
USE MECHANICAL COMPRESSION JOINTS FOR ALL VITRIFIED CLAY PIPE EXCEPT PER SPEC. SECS. 54, 54.1 & 54.2.  
ALL STRUCTURES SHALL BE BRICK SEWER STRUCTURES AS PER PLAN NO. S-104, EXCEPT AS NOTED.  
USE STANDARD MANHOLE FRAMES AND COVERS AS PER PLAN NO. S-117, EXCEPT AS NOTED.  
USE FORMULA NO. 2, SEC. 84 OF SPECIFICATIONS TO COMPUTE ALLOWABLE LEAKAGE.  
CONSTRUCT HOUSE LATERALS WITH INVERTS AT PROPERTY LINE 6 FEET BELOW CURB GRADE, OR GRADE OF CENTER LINE OF STREET, EXCEPT AS NOTED.  
INVERTS IN CIRCLES AT ENDS OF HOUSE LATERALS INDICATE DEPTH BELOW CURB GRADE, OR GRADE OF CENTER LINE OF STREET, OR GRADE.  
INVERTS IN CIRCLES AT ENDS OF HOUSE LATERALS INDICATE HOUSE LATERALS SHALL BE CONSTRUCTED WITH 1/2" RISE PER FOOT TO PROPERTY LINE.  
WORKS IN CIRCLES AT ENDS OF HOUSE LATERALS INDICATE IT'S SHALL BE SAID HORIZONTAL AND HOUSE LATERALS SHALL BE CONSTRUCTED WITH 1/2" RISE PER FOOT TO PROPERTY LINE.  
ALL HOUSE LATERALS SHALL BE CONSTRUCTED IN A STRAIGHT ALIGNMENT AT RIGHT ANGLES FROM THE MAIN LINE SEWER EXCEPT AS SHOWN ON THE PLANS. HOUSE LATERALS FROM CHIMNEYS SHALL NOT HAVE AN ANGLE OF LESS THAN 45 DEGREES WITH THE MAIN LINE SEWER.  
THE CONTRACTOR SHALL NOTIFY THE CONSTRUCTION DIVISION BY TELEPHONE MADISON 9-4747, EXT. 81581 AT LEAST 24 HOURS BEFORE STARTING ANY WORK UNDER THIS CONTRACT.  
CONSTRUCTION IN STATE HIGHWAYS SHALL CONFORM WITH STATE HIGHWAY PERMIT AND THE CONTRACTOR SHALL PAY ALL COSTS IN CONNECTION THEREWITH.  
ALL STATE AND LOCAL TRENCH SAFETY ORDERS WILL BE RIGIDLY ENFORCED.  
RESURFACING SCHEDULE: RESURFACE TRENCH WITHIN PAVED AREA WITH PREMIUM ROCK AND OIL 3 INCHES IN THICKNESS ON 2 INCHES OF AGGREGATE BASE MATERIALS, EXCEPT AS NOTED OTHERWISE.

PAGE NO.	STREET	STATION LIMITS		TYPE OF RESURFACING
		FROM	TO	

NO CONNECTIONS FOR THE DISPOSAL OF INDUSTRIAL WASTES SHALL BE MADE TO SEWERS SHOWN ON THESE DRAWINGS WITHOUT WRITTEN PERMISSION FROM THE CHIEF ENGINEER AND GENERAL MANAGER OF THE COUNTY SANITATION DISTRICTS.  
ALL CONCRETE CROSS GUTTERS, CURBS, GUTTERS, PAVEMENT, AND DRIVEWAYS SHALL BE TURNED OR JACKED PER LOS ANGELES COUNTY ROAD DEPARTMENT REQUIREMENTS.  
THE FOLLOWING LATEST REVISED STANDARD PLANS ON FILE IN THE OFFICE OF CITY ENGINEER SHALL APPLY IN THE CONSTRUCTION OF THIS PROJECT:

STANDARD LEGEND

STANDARD BRICK SEWER STRUCTURE	S-104
STANDARD MANHOLE FRAME AND COVER	S-117
STANDARD MANHOLE STEPS	S-102
STANDARD ROOFER	S-130
STANDARD WYE SUPPORT	S-171
STANDARD WYE AND PROTECTION OF SEWER PIPES	S-172
STANDARD BEDDING FOR SEWER PIPES	S-179
MINIMUM EXCAVATION SAFETY REQUIREMENTS	S-180

- THE UNDERGROUND UTILITY COMPANIES WITHIN THE LIMITS OF THIS PROJECT ARE AS FOLLOWS:
- BALDWIN PARK COUNTY WATER DISTRICT
  - SOUTHERN COUNTIES GAS COMPANY
  - 
  -

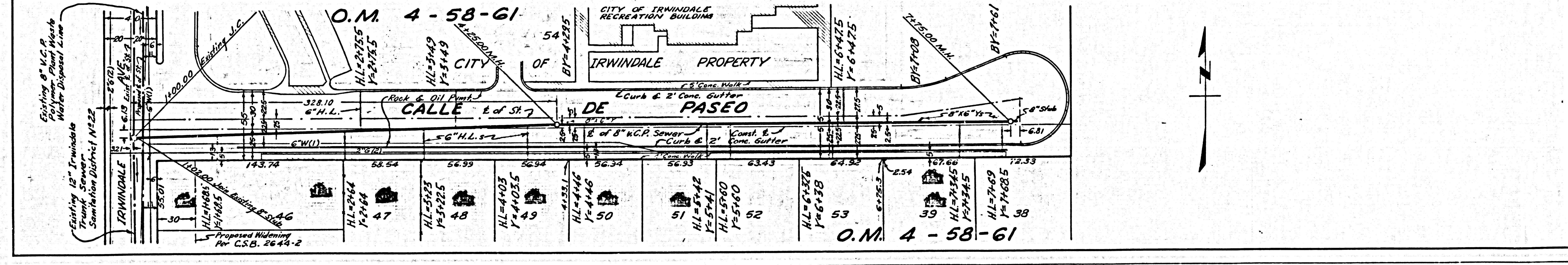
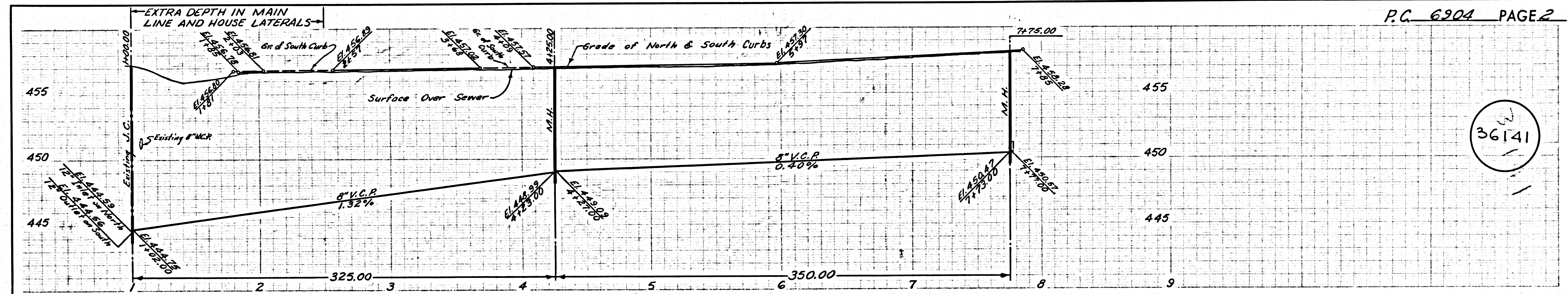

Road Dept. MJB 2743 { of ST  
X" Sect. F.B. 2198 { M.H. Tio : 164  
M.H. Invert: 166-167

Trim Line