

CITY OF BALDWIN PARK CALIFORNIA

SANITARY SEWERS ASSESSMENT DISTRICT 62-A-1 *PC 7029*

IVOR LYONS & ASSOCIATES
CONSULTING ENGINEERS
LOS ANGELES, CALIFORNIA

PROJECT CALIF. P-3563

INDEX TO DRAWINGS

NOTE: CONTRACTOR SHALL CONTACT MR. ROBERT POWELL OF COUNTY SANITATION DISTRICT AT NEVADA 63097 48 HOURS PRIOR TO CONSTRUCTION.

NO.	DESCRIPTION	NO.	DESCRIPTION	NO.	DESCRIPTION
1	SANITARY SEWERS	65	SANITARY SEWER - LINE NO. 8A	121	SANITARY SEWER - LINE NOS. 20A AND 20B
2	SANITARY SEWER - LINE NO. 1	66	SANITARY SEWER - LINE NOS. 8A1 AND 8A2	122	SANITARY SEWER - LINE NOS. 20B AND 20C
3	SANITARY SEWER - LINE NO. 1	67	SANITARY SEWER - LINE NO. 8A3	123	SANITARY SEWER - LINE NOS. 20D1, 20E AND 20G
4	SANITARY SEWER - LINE NO. 1	68	SANITARY SEWER - LINE NO. 8A4	124	SANITARY SEWER - LINE NO. 20F AND 20F1
5	SANITARY SEWER - LINE NO. 2	69	SANITARY SEWER - LINE NO. 8B	125	SANITARY SEWER - LINE NOS. 21 AND 23
6	SANITARY SEWER - LINE NO. 2	70	SANITARY SEWER - LINE NO. 8B1	126	SANITARY SEWER - LINE NO. 22
7	SANITARY SEWER - LINE NO. 2	71	SANITARY SEWER - LINE NOS. 8B1 AND 8B5	127 & 127A	SANITARY SEWER - LINE NO. 22A
8	SANITARY SEWER - LINE NO. 2	72	SANITARY SEWER - LINE NOS. 8B2, 8B3 AND 8B4	128	SANITARY SEWER
9	SANITARY SEWER - LINE NO. 3	73	SANITARY SEWER - LINE NO. 8E		
10	SANITARY SEWER - LINE NO. 3	74	SANITARY SEWER - LINE NO. 8E		
11	SANITARY SEWER - LINE NO. 3	75	SANITARY SEWER - LINE NO. 8E1		
12	SANITARY SEWER - LINE NO. 3	76	SANITARY SEWER - LINE NOS. 8E1, 8F AND 8G		
13	SANITARY SEWER - LINE NO. 3	77	SANITARY SEWER - LINE NOS. 8H, 8H1 AND 8H2		
14	SANITARY SEWER - LINE NO. 4	78	SANITARY SEWER - LINE NO. 8I		
15	SANITARY SEWER - LINE NO. 4	79	SANITARY SEWER - LINE NO. 8J		
16	SANITARY SEWER - LINE NO. 4	80	SANITARY SEWER - LINE NO. 8J		
17	SANITARY SEWER - LINE NO. 1A	81	SANITARY SEWER - LINE NO. 8J		
18	SANITARY SEWER - LINE NO. 1A	82	SANITARY SEWER - LINE NOS. 8J, 8C AND 8D		
19	SANITARY SEWER - LINE NO. 1B	83	SANITARY SEWER - LINE NOS. 8J1 AND 8J2		
20	SANITARY SEWER - LINE NOS. 1B1 AND 1B2	84	SANITARY SEWER - LINE NOS. 8J3 AND 8J4		
21	SANITARY SEWER - LINE NO. 1B3	85	SANITARY SEWER - LINE NOS. 8J5 AND 9		
22	SANITARY SEWER - LINE NOS. 1C AND 1B4	86	SANITARY SEWER - LINE NO. 10		
23	SANITARY SEWER - LINE NOS. 1D AND 1F	87	SANITARY SEWER - LINE NO. 15		
24	SANITARY SEWER - LINE NO. 1D1	88	SANITARY SEWER - LINE NOS. 15 AND 15		
25	SANITARY SEWER - LINE NO. 1E	89	SANITARY SEWER - LINE NO. 15A		
26	SANITARY SEWER - LINE NO. 2A	90	SANITARY SEWER - LINE NO. 17		
27	SANITARY SEWER - LINE NO. 2A1	91	SANITARY SEWER - LINE NO. 17		
28	SANITARY SEWER - LINE NOS. 2A1 AND 2D	92	SANITARY SEWER - LINE NO. 17A		
29	SANITARY SEWER - LINE NOS. 2A2 AND 2A3	93	SANITARY SEWER - LINE NO. 18A, 18B		
30	SANITARY SEWER - LINE NOS. 2A4 AND 2A5	94	SANITARY SEWER - LINE NO. 18		
31	SANITARY SEWER - LINE NOS. 2A6 AND 2A7	95	SANITARY SEWER - LINE NO. 18		
32	SANITARY SEWER - LINE NOS. 2E AND 2C	96	SANITARY SEWER - LINE NO. 18		
33	SANITARY SEWER - LINE NOS. 2E	97	SANITARY SEWER - LINE NO. 18		
34	SANITARY SEWER - LINE NOS. 2F AND 2G	98	SANITARY SEWER - LINE NO. 18		
35	SANITARY SEWER - LINE NOS. 3A AND 4A	99	SANITARY SEWER - LINE NO. 18		
36	SANITARY SEWER - LINE NOS. 3B AND 3C	100	SANITARY SEWER - LINE NO. 18		
37	SANITARY SEWER - LINE NOS. 4B AND 4E	101	SANITARY SEWER - LINE NO. 18		
38	SANITARY SEWER - LINE NOS. 4C AND 4D	102	SANITARY SEWER - LINE NO. 18A		
39	SANITARY SEWER - LINE NO. 5	103	SANITARY SEWER - LINE NOS. 18A1 AND 18A2		
40	SANITARY SEWER - LINE NO. 5	104	SANITARY SEWER - LINE NOS. 18A3 AND 18A4		
41	SANITARY SEWER - LINE NO. 5	105	SANITARY SEWER - LINE NO. 19A		
42	SANITARY SEWER - LINE NO. 5	106	SANITARY SEWER - LINE NO. 19A1		
43	SANITARY SEWER - LINE NO. 5A	107	SANITARY SEWER - LINE NO. 19B		
44	SANITARY SEWER - LINE NO. 5B	108	SANITARY SEWER - LINE NO. 19B		
45	SANITARY SEWER - LINE NO. 5B	109	SANITARY SEWER - LINE NO. 19B1		
46	SANITARY SEWER - LINE NO. 5C	110	SANITARY SEWER - LINE NO. 19B1		
47	SANITARY SEWER - LINE NOS. 5C AND 5C1	111	SANITARY SEWER - LINE NO. 19B1		
48	SANITARY SEWER - LINE NOS. 5C2 AND 5D	112	SANITARY SEWER - LINE NOS. 19B2 AND 19B3		
49	SANITARY SEWER - LINE NO. 5E	113	SANITARY SEWER - LINE NOS. 19B4, 19B5 AND 19B6		
50	SANITARY SEWER - LINE NO. 5F	114	SANITARY SEWER - LINE NO. 20		
51	SANITARY SEWER - LINE NO. 5G	115	SANITARY SEWER - LINE NO. 20		
52	SANITARY SEWER - LINE NO. 5H	116	SANITARY SEWER - LINE NO. 20		
53	SANITARY SEWER - LINE NO. 5H	117	SANITARY SEWER - LINE NO. 20		
54	SANITARY SEWER - LINE NO. 5H1	118	SANITARY SEWER - LINE NO. 20		
55	SANITARY SEWER - LINE NO. 5H2	119	SANITARY SEWER - LINE NO. 20		
56	SANITARY SEWER - LINE NO. 5H3	120	SANITARY SEWER - LINE NOS. 20A AND 20A1		
57	SANITARY SEWER - LINE NO. 5	121	SANITARY SEWER - LINE NOS. 20B AND 20C		
58	SANITARY SEWER - LINE NO. 7	122	SANITARY SEWER - LINE NO. 20D		
59	SANITARY SEWER - LINE NO. 8	123	SANITARY SEWER - LINE NOS. 20D1, 20E AND 20G		
60	SANITARY SEWER - LINE NO. 8	124	SANITARY SEWER - LINE NO. 20F AND 20F1		
61	SANITARY SEWER - LINE NO. 8	125	SANITARY SEWER - LINE NOS. 21 AND 23		
62	SANITARY SEWER - LINE NO. 8	126	SANITARY SEWER - LINE NO. 22		
63	SANITARY SEWER - LINE NO. 8	127 & 127A	SANITARY SEWER - LINE NO. 22A		
64	SANITARY SEWER - LINE NO. 8	128	SANITARY SEWER		
65A	SANITARY SEWER - LINE NO. 8				
65B	SANITARY SEWER - LINE NO. 8				
65C	SANITARY SEWER - LINE NO. 8				
65D	SANITARY SEWER - LINE NO. 8				
65E	SANITARY SEWER - LINE NO. 8				
65F	SANITARY SEWER - LINE NO. 8				
65G	SANITARY SEWER - LINE NO. 8				
65H	SANITARY SEWER - LINE NO. 8				
65I	SANITARY SEWER - LINE NO. 8				
65J	SANITARY SEWER - LINE NO. 8				
65K	SANITARY SEWER - LINE NO. 8				
65L	SANITARY SEWER - LINE NO. 8				
65M	SANITARY SEWER - LINE NO. 8				
65N	SANITARY SEWER - LINE NO. 8				
65O	SANITARY SEWER - LINE NO. 8				
65P	SANITARY SEWER - LINE NO. 8				
65Q	SANITARY SEWER - LINE NO. 8				
65R	SANITARY SEWER - LINE NO. 8				
65S	SANITARY SEWER - LINE NO. 8				
65T	SANITARY SEWER - LINE NO. 8				
65U	SANITARY SEWER - LINE NO. 8				
65V	SANITARY SEWER - LINE NO. 8				
65W	SANITARY SEWER - LINE NO. 8				
65X	SANITARY SEWER - LINE NO. 8				
65Y	SANITARY SEWER - LINE NO. 8				
65Z	SANITARY SEWER - LINE NO. 8				

62A-1

LEGEND

- ASSESSMENT DISTRICT BOUNDARY
- CITY LIMITS
- EXISTING TRUNK SEWER
- TRUNK SEWERS THIS CONTRACT
- LATERAL SEWERS THIS CONTRACT
- TRUNK LINE NUMBER
- SEWER LINE NUMBER
- SHEET NUMBER

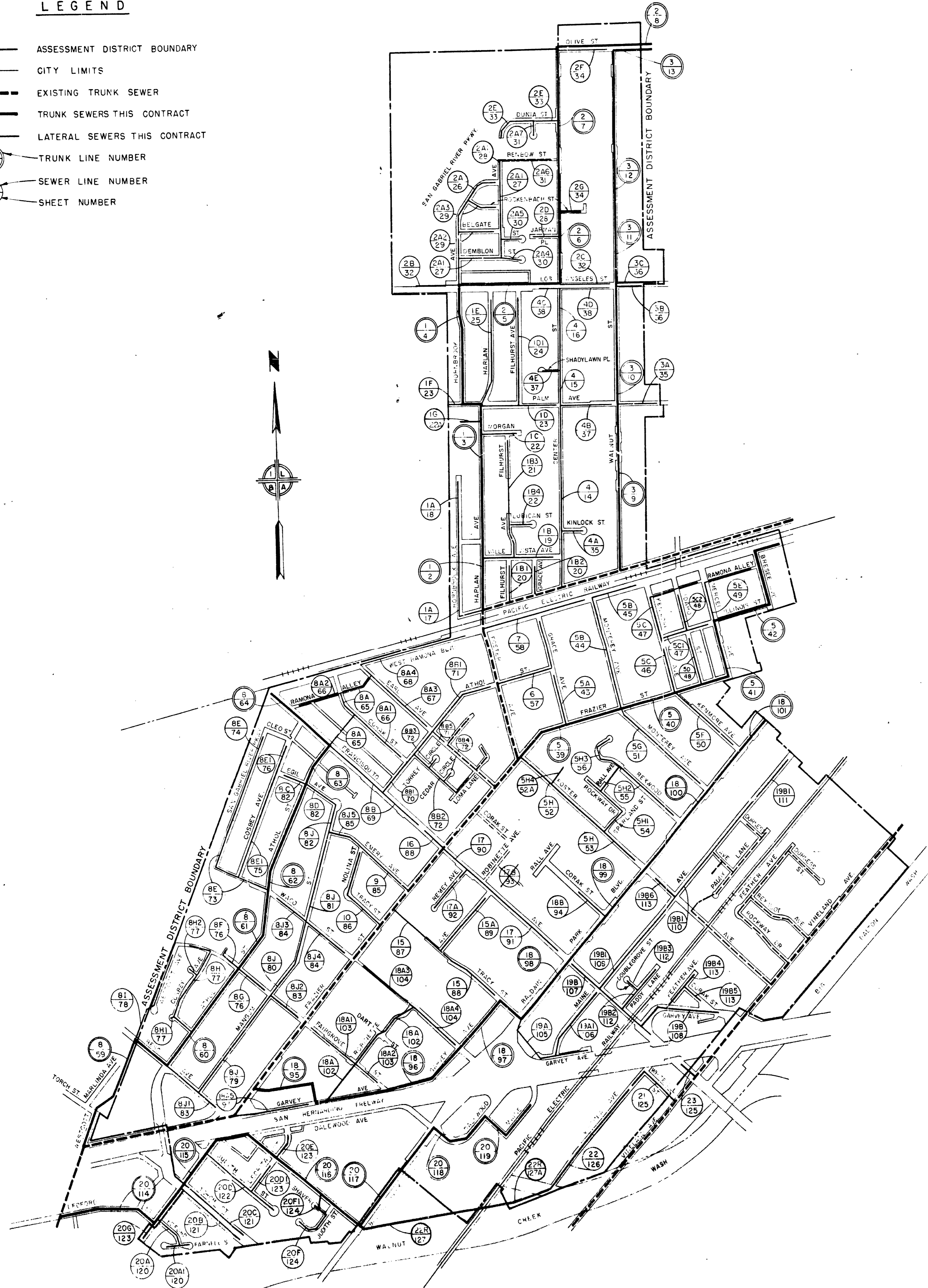
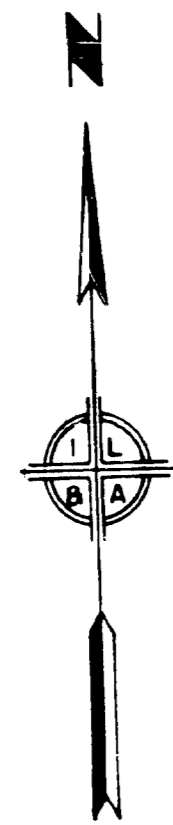

GENERAL NOTES

1. ELEVATIONS ARE IN FEET ABOVE MEAN SEA LEVEL DATUM. CONTROL LOCATIONS ARE ON FILE IN THE CITY HALL.
2. ALL THE LOCATIONS SHOWN FOR EXISTING PIPE LINES, CONDUITS, OR OTHER EXISTING SUBSTRUCTURES HAVE BEEN TAKEN FROM EITHER FIELD NOTES OR RESPECTIVE COMPANY LOCATION PLANS AND THEIR CORRECTNESS AND COMPLETENESS IS IN NO WAY GUARANTEED. IT SHALL BE THE CONTRACTOR'S RESPONSIBILITY ALONE TO DEFINITELY LOCATE ALL UNDERGROUND LINES OF ANY NATURE WHETHER SHOWN HEREON OR NOT AND PROTECT THEM FROM DAMAGE. THE CONTRACTOR SHALL AT HIS EXPENSE MAINTAIN ALL UTILITIES AFFECTED BY CONSTRUCTION OF THE SANITARY SEWER SYSTEM AND APPURTENANT WORK DURING CONSTRUCTION.
3. BEFORE ANY PIPE IS DELIVERED TO THE SITE OF WORK THE CONTRACTOR SHALL FIRST OBTAIN APPROVAL FROM THE CITY ENGINEER OF ROUTES THAT SHALL BE USED BY THE PIPE DELIVERY TRUCKS, BOTH COMING AND GOING IN THE VICINITY OF THE WORK. THERE SHALL ALSO BE SUBMITTED FOR APPROVAL A SCHEDULE OF PIPE DELIVERY AND PLACING ALONGSIDE OF THE TRENCH.
4. THE ENGINEER SHALL FURNISH THE HOUSE OR BUILDING LATERAL DEPTHS AND LOCATIONS (SHOWN ON PLANS) ON THE GRADE SHEET AT TIME OF CONSTRUCTION. HOUSE LATERALS NORMALLY WILL BE LOCATED AT A DEPTH OF FOUR TO SIX FEET AT THE PROPERTY LINE, EXCEPT IN CASES WHERE ADDITIONAL DEPTH IS ORDERED.
5. THE CITY OF BALDWIN PARK REQUIRES ALL HOUSE LATERALS SERVING SINGLE DWELLINGS TO BE 6 INCHES IN DIAMETER. LATERALS OTHER THAN 6 INCHES HAVE BEEN DESIGNATED ON THE PLANS.
6. ALL TRENCH REPAVING SHALL BE MADE WITH TYPE PAVEMENT AS SPECIFIED ON THE DRAWINGS OR IN THE STANDARD SPECIFICATIONS.
7. ALL CONCRETE TO BE CUT WITH DIAMOND SAW TO MINIMUM DEPTH OF 1/3 THE THICKNESS OF EXISTING PAVEMENT.
8. FOR MISCELLANEOUS DETAILS SEE DRAWING NO. 62-1-128.
9. SHEETS 2 THROUGH 127 ARE DRAWN TO A HORIZONTAL SCALE OF 1 INCH = 40 FEET AND A VERTICAL SCALE OF 1 INCH = 4 FEET.
10. CHIMNEYS CAN BE USED AT THE OPTION OF THE CONTRACTOR IN AREAS WHERE SEWERS ARE OF CONSIDERABLE DEPTH. THE CONTRACTOR IS TO INFORM THE ENGINEER OF WORK OF HIS INTENTION TO USE CHIMNEYS AND TO THEIR PROPOSED LOCATION SEE DRAWING NO 62-1-128 FOR CHIMNEY DETAIL.
11. ROCKS OR TONES LARGER THAN 12 INCHES IN DIAMETER SHALL NOT BE PLACED IN THE BACK FILL. BROKEN PAVEMENT LARGER THAN 15 INCHES IN ANY TWO DIRECTIONS SHALL NOT BE PLACED IN THE BACK FILL.

P.C. 7029
 APPROVED
 JOHN J. LAMBIE, COUNTY ENGINEER

APPROVED BY
 CHIEF ENGINEER L. A. CO. SANITATION DIST. 15
 BY: _____ DATE _____
 OFFICE ENGINEER

APPROVED AND ADOPTED BY THE COUNCIL
 OF THE CITY OF BALDWIN PARK.
 THIS _____ DAY OF _____ 196____
 CITY CLERK CITY OF BALDWIN PARK

CITY OF BALDWIN PARK

**SANITARY SEWERS
 ASSESSMENT DISTRICT 62-A-1
 LOCATION PLAN**

RECOMMENDED	APPROVED	DATE 9/27/63	
CHECKED	CITY ENGINEER		
ENCLERK	IVOR LYONS & ASSOCIATES		JOB NO. 62-1
BY RAB	CONSULTING ENGINEERS		SHEET

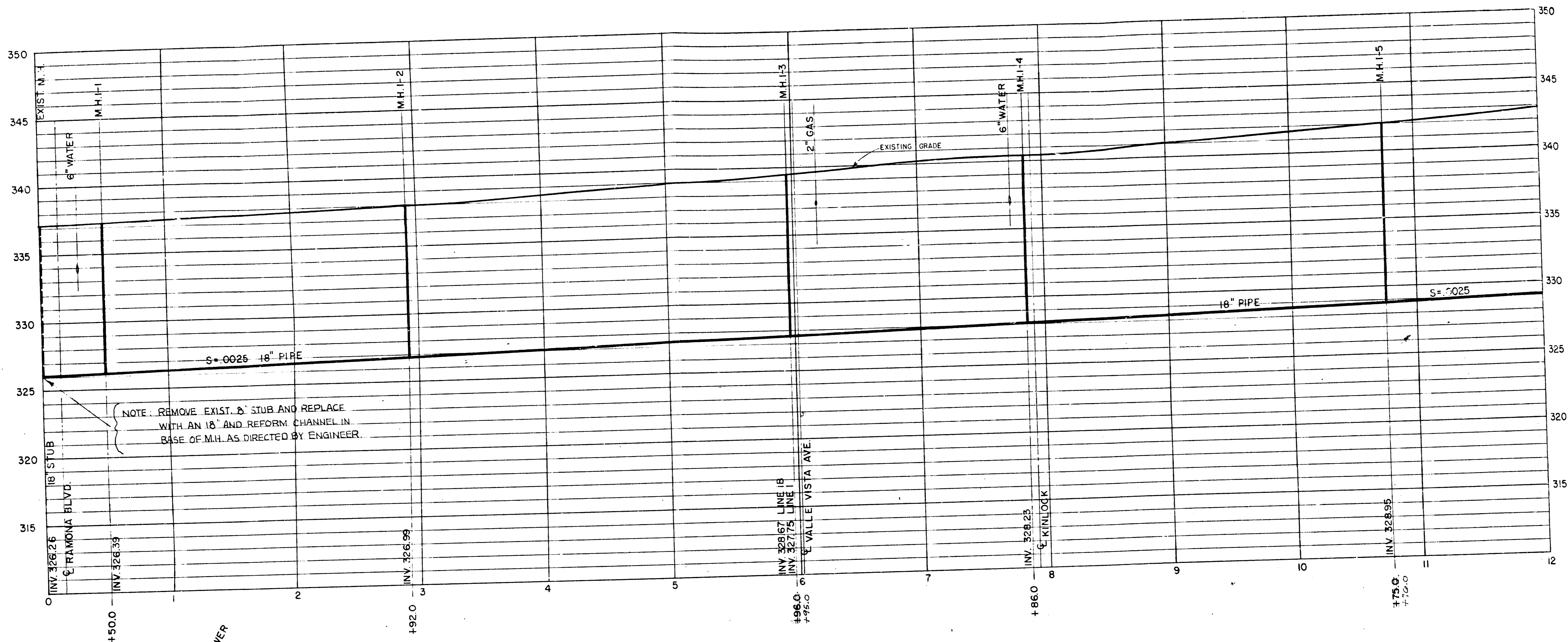

- LEGEND**
- PROPOSED SEWER AND MANHOLE
 - - - - - EXISTING SEWER AND MANHOLE
 - — — — EXISTING WATER LINE
 - - - - - EXISTING GAS LINE
 - - - - - EXISTING STORM DRAIN
 - - - - - EXISTING CURB
 - - - - - EXISTING ASPHALT PAVEMENT
 - ▨ EXISTING CONCRETE PAVEMENT

PROFILE—LINE I

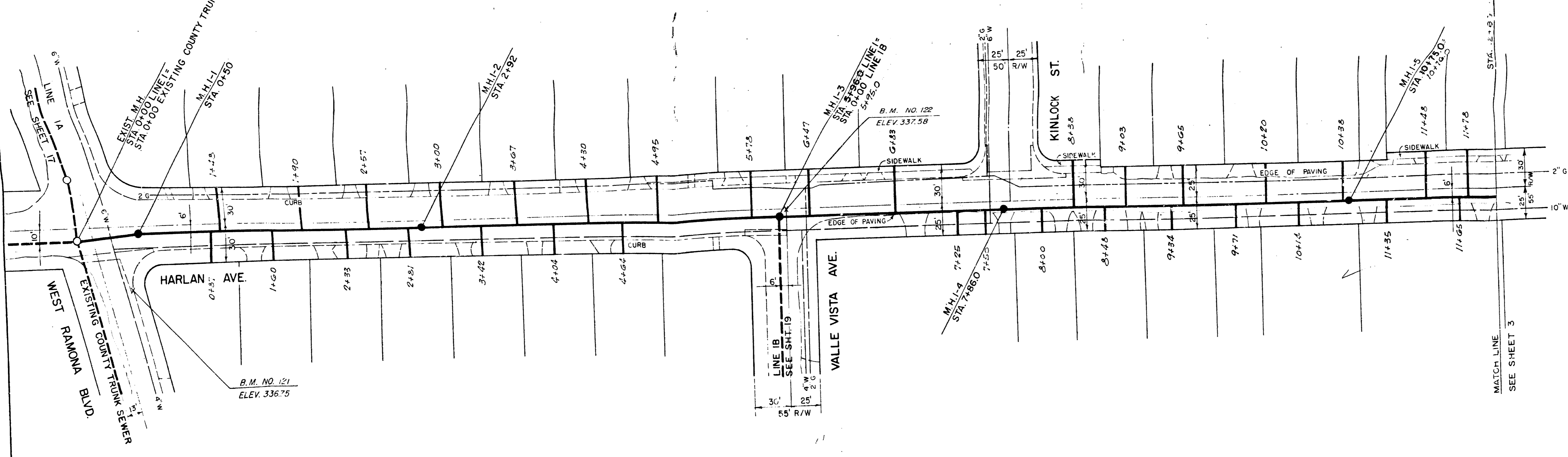

PLAN—LINE I

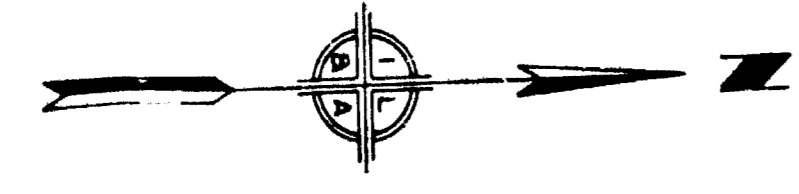

APPROVED BY
 CHIEF ENGINEER L. A. CO. SANITARY DIST. 15
 BY: *[Signature]* DATE: *[Blank]*
 OFFICE ENGINEER

APPROVED AND ADOPTED BY THE COUNCIL
 OF THE CITY OF BALDWIN PARK
 THIS DAY OF *[Blank]* 19*[Blank]*
 CITY CLERK, CITY OF BALDWIN PARK

CITY OF BALDWIN PARK
SANITARY SEWER—LINE NO. 1
 HARLAN AVE.—PALM AVE.—HORN BROOK AVE.
 PLAN & PROFILE— STA. 0+00 TO STA. 12+00

RECOMMENDED	APPROVED	DATE
CHECKED	CITY ENGINEER	JAN 9, 27/43
DRAWN	IVOR LYONS & ASSOCIATES	JOB NO. 62-1
SCALE	CONSULTING ENGINEERS	SHEET
		2 OF 128

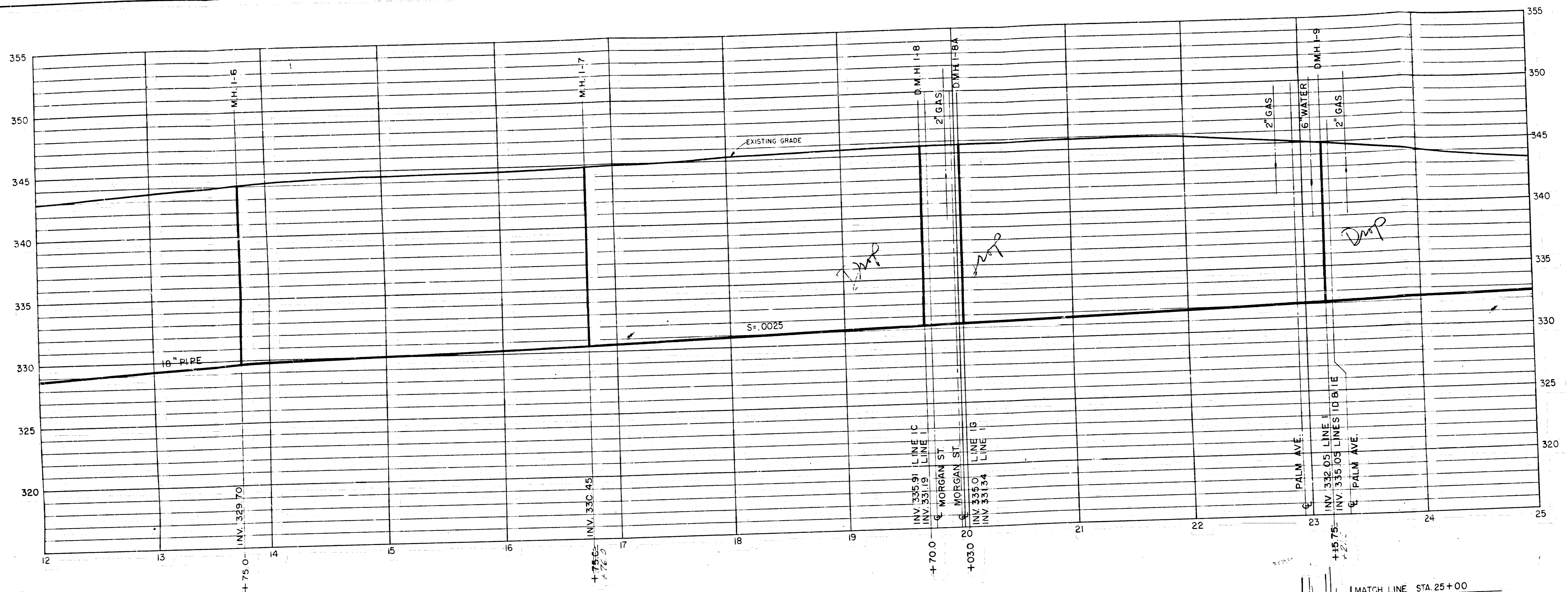

PROFILE—LINE I

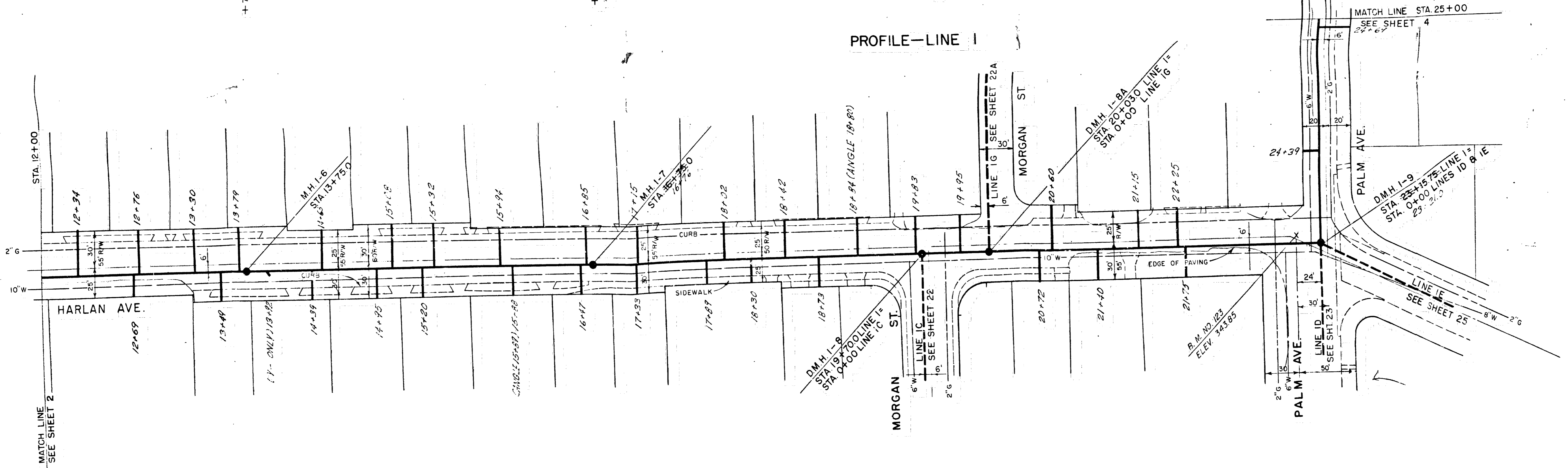

PLAN—LINE I

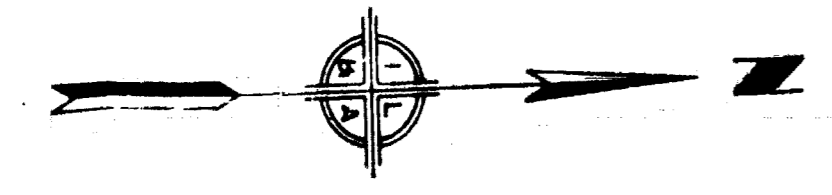

APPROVED BY
 CHIEF ENGINEER L. A. CO. SANITATION DIST. 15
 BY: [Signature] DATE

APPROVED AND ADOPTED BY THE COUNCIL
 OF THE CITY OF BALDWIN PARK.
 THIS DAY OF 196
 CITY CLERK, CITY OF BALDWIN PARK

CITY OF BALDWIN PARK

SANITARY SEWER—LINE NO. 1

HARLAN AVE.—PALM AVE.—HORN BROOK AVE.
 PLAN & PROFILE—STA. 12+00 TO STA. 25+00

RECOMMENDED	APPROVED	DATE	9.27.63
CHECKED	BY	DATE	
CHECKED	BY	DATE	
DRAWN	BY	DATE	
IVOR LYONS & ASSOCIATES CONSULTING ENGINEERS			JOB NO. 62-1
			SHEET
			3 OF 128

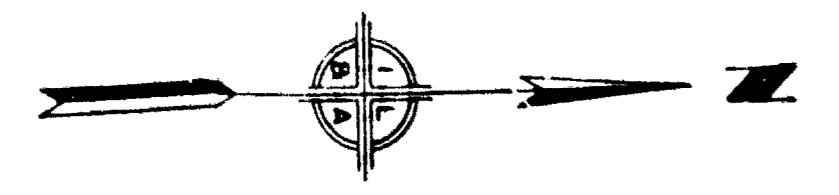
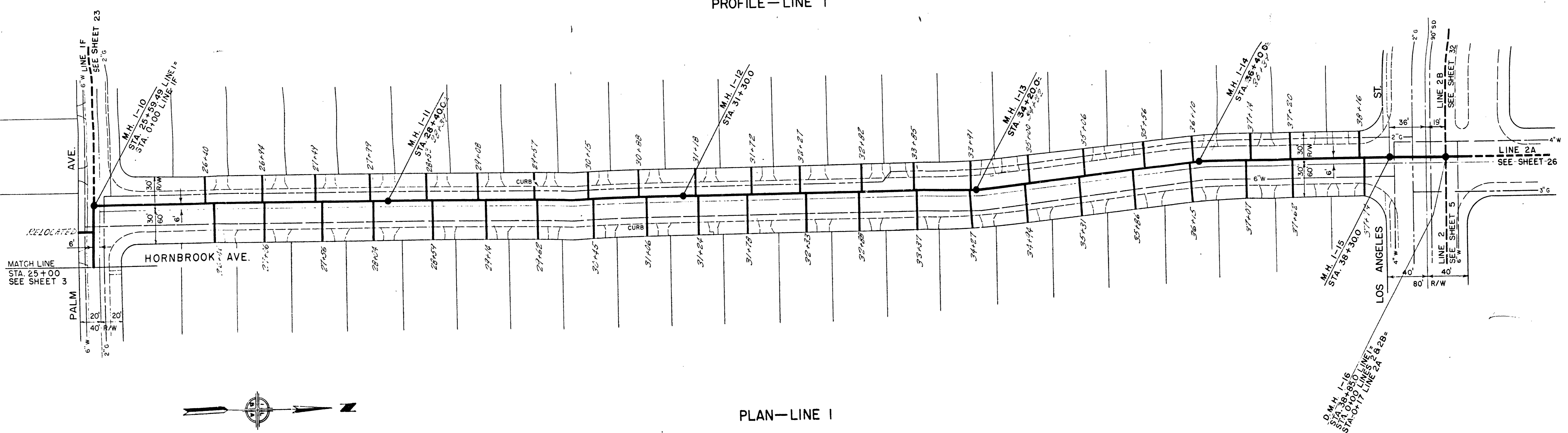
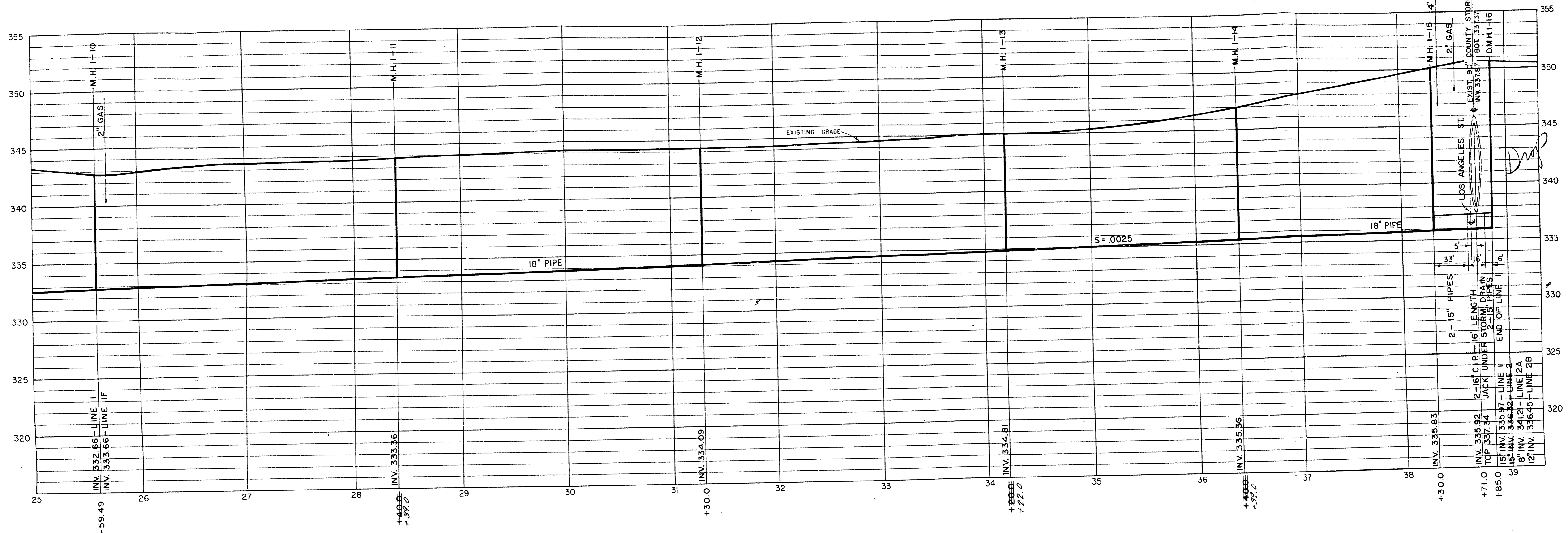

APPROVED BY
 CHIEF ENGINEER L. A. CO. SANITATION DIST 15
 BY: *[Signature]*
 OFFICE ENGINEER DATE

APPROVED AND ADOPTED BY THE COUNCIL
 OF THE CITY OF BALDWIN PARK,
 THIS DAY OF _____
 CITY CLERK CITY OF BALDWIN PARK

CITY OF BALDWIN PARK
SANITARY SEWER - LINE NO. 1
 HARLAN AVE. - PALM AVE. - HORN BROOK AVE.
 PLAN & PROFILE - STA. 25+00 TO END OF LINE

RECOMMENDED	APPROVED	DATE
CHECKED	CITY ENGINEER	DATE
DRAWN	IVOR LYONS & ASSOCIATES	JOB NO. 62-1
SCALE	CITY	SHEET
DATE	DATE	DATE

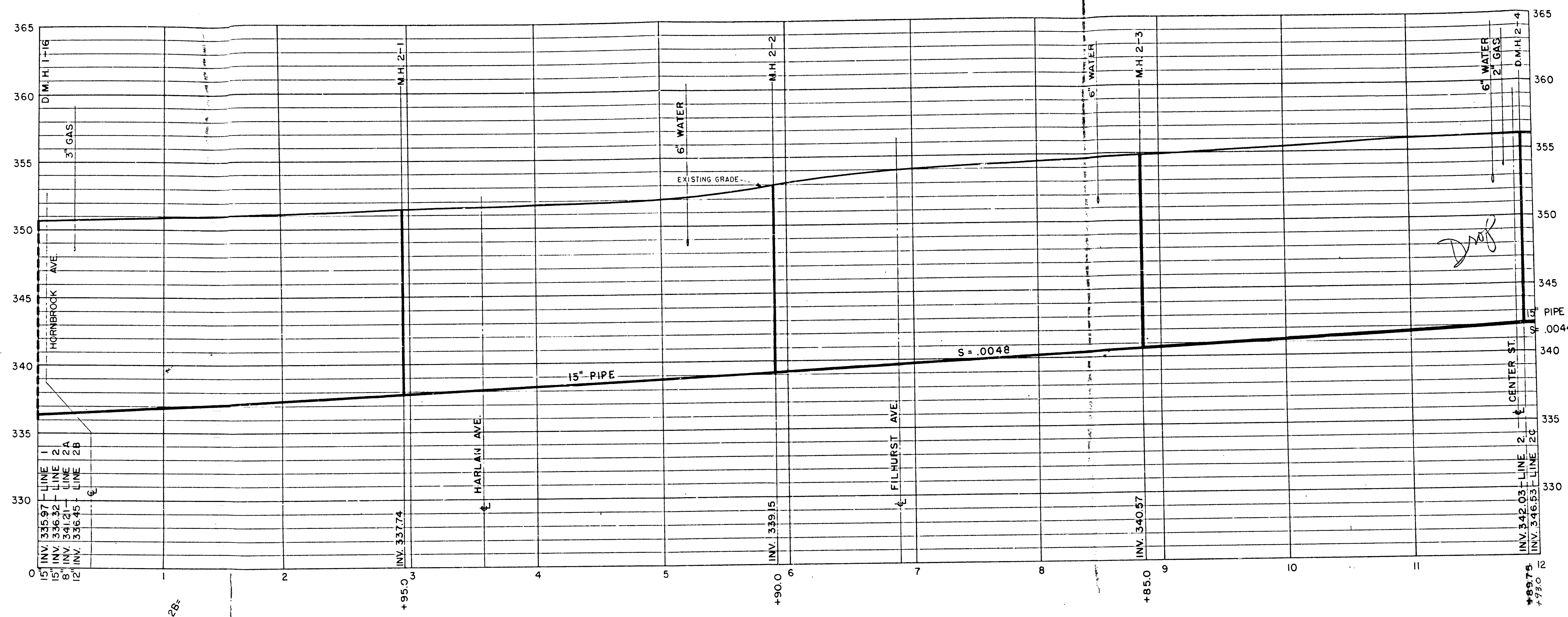

PROFILE—LINE 2

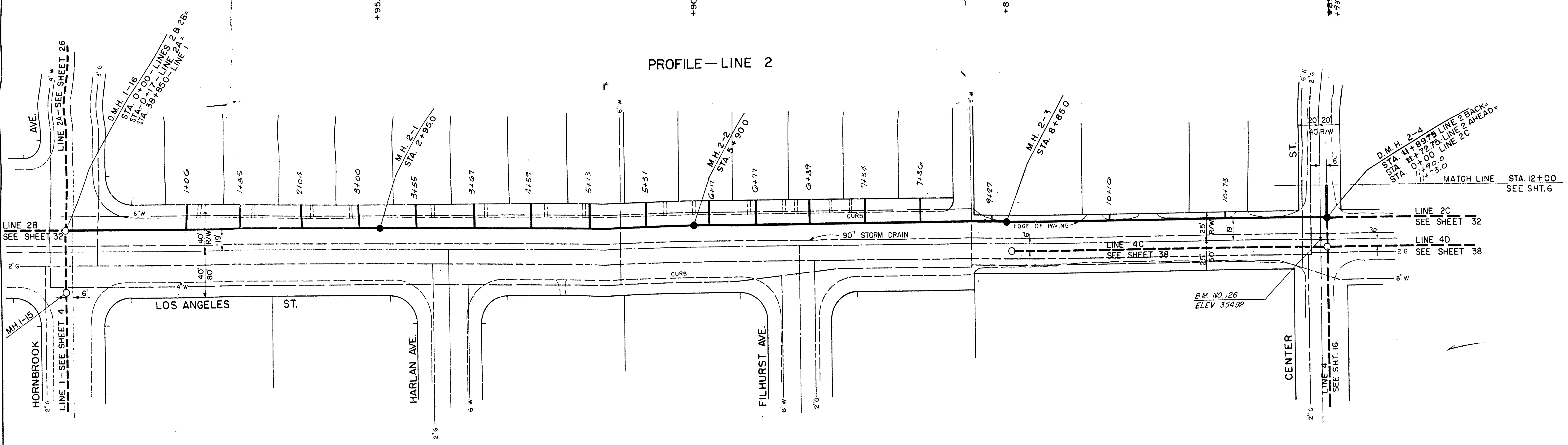

PLAN—LINE 2

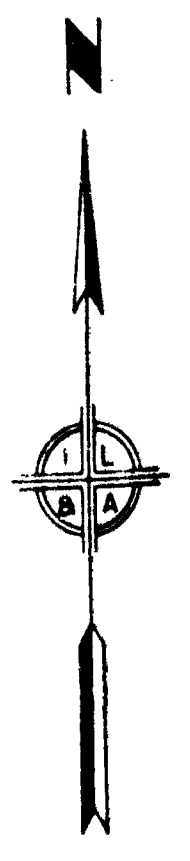

APPROVED BY
 CHIEF ENGINEER L. A. CO. SANITATION DIST 15
 BY: *[Signature]* DATE: _____
 OFFICE ENGINEER

APPROVED AND ADOPTED BY THE COUNCIL
 OF THE CITY OF BALDWIN PARK,
 THIS DAY OF _____ 196__

CITY OF BALDWIN PARK
SANITARY SEWER—LINE NO. 2
 LOS ANGELES ST.—CENTER ST.—OLIVE ST.
 PLAN & PROFILE — STA. 0+00 TO STA. 12+00

RECOMMENDED	APPROVED
DATE	DATE
BY: <i>[Signature]</i>	BY: <i>[Signature]</i>
OFFICE ENGINEER	CITY ENGINEER
DATE	DATE
BY: <i>[Signature]</i>	BY: <i>[Signature]</i>
OFFICE ENGINEER	CITY ENGINEER
DATE	DATE

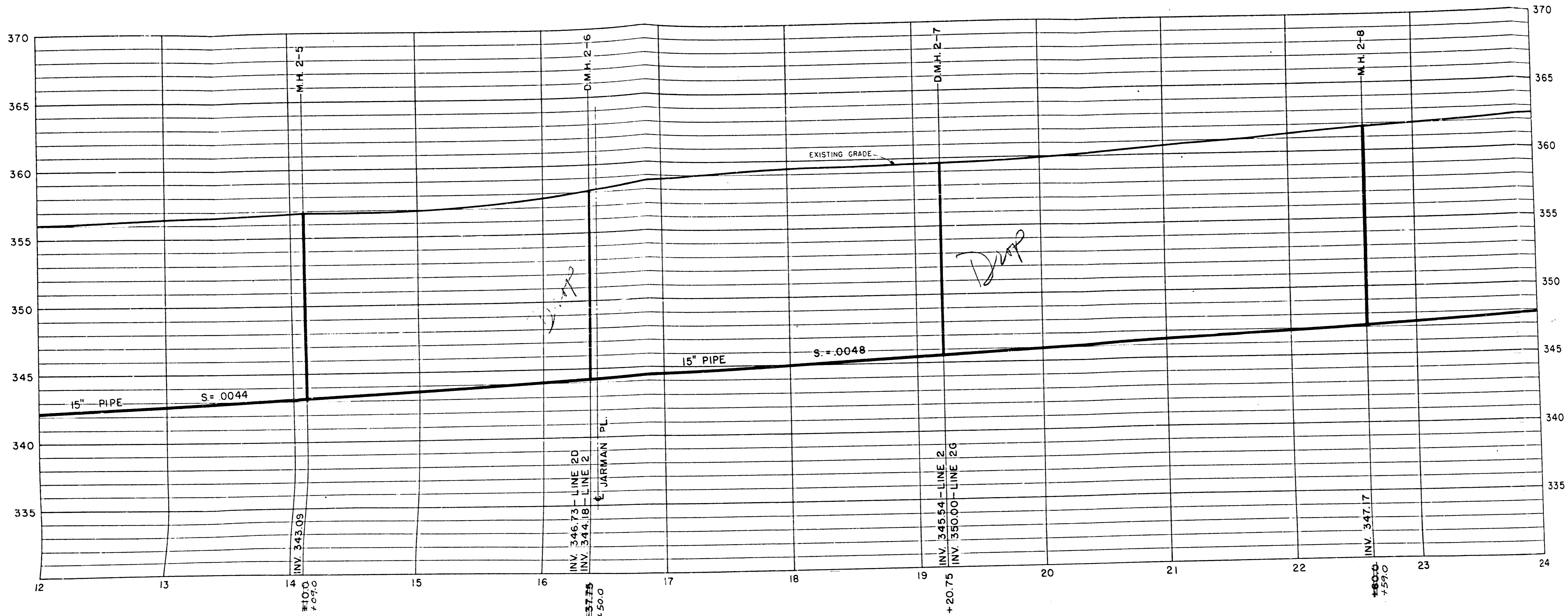

PROFILE—LINE 2

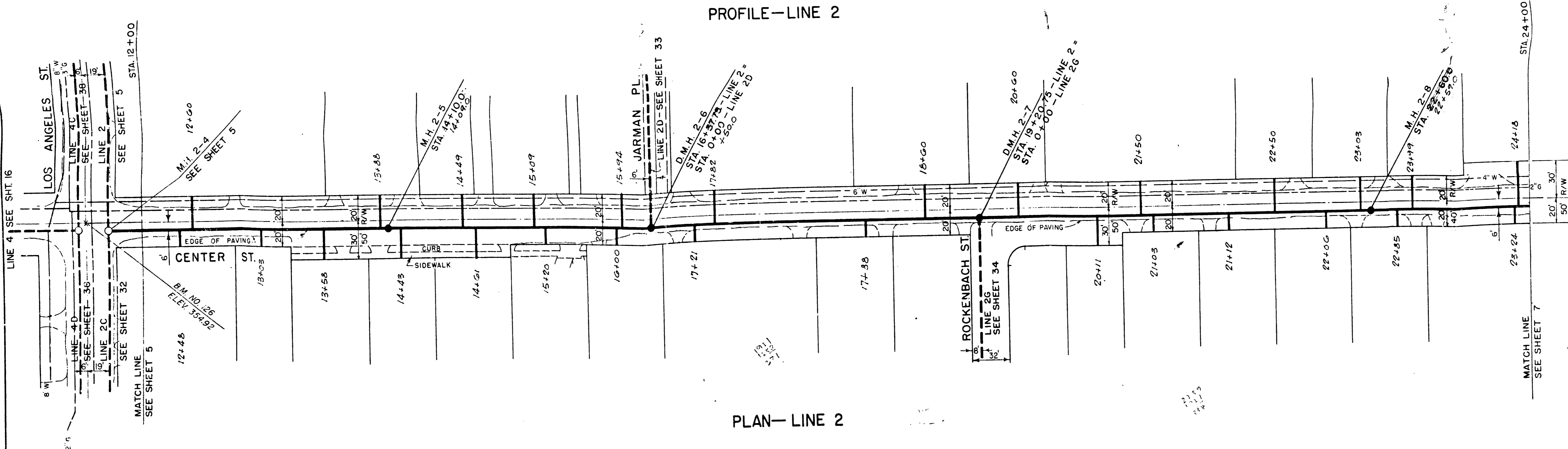

PLAN—LINE 2

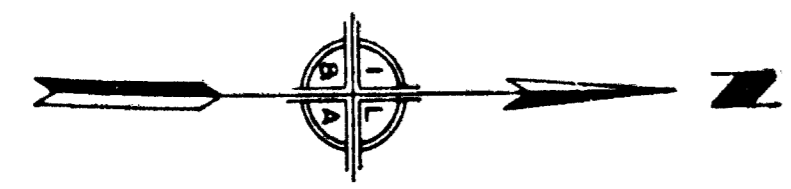

APPROVED BY
 CHIEF ENGINEER L. A. CO. SANITATION DIST. 15
 BY: [Signature] DATE

APPROVED AND ADOPTED BY THE COUNCIL
 OF THE CITY OF BALDWIN PARK
 THIS DAY OF 196

CITY OF BALDWIN PARK	
SANITARY SEWER-LINE NO. 2	
LOS ANGELES ST-CENTER ST-OLIVE ST. PLAN & PROFILE - STA. 12+00 TO STA. 24+00	
RECOMMENDED	APPROVED
CHECKED	CITY ENGINEER
DATE	DATE
IVOR LYONS & ASSOCIATES JOB NO. 62-1	
SHEET	

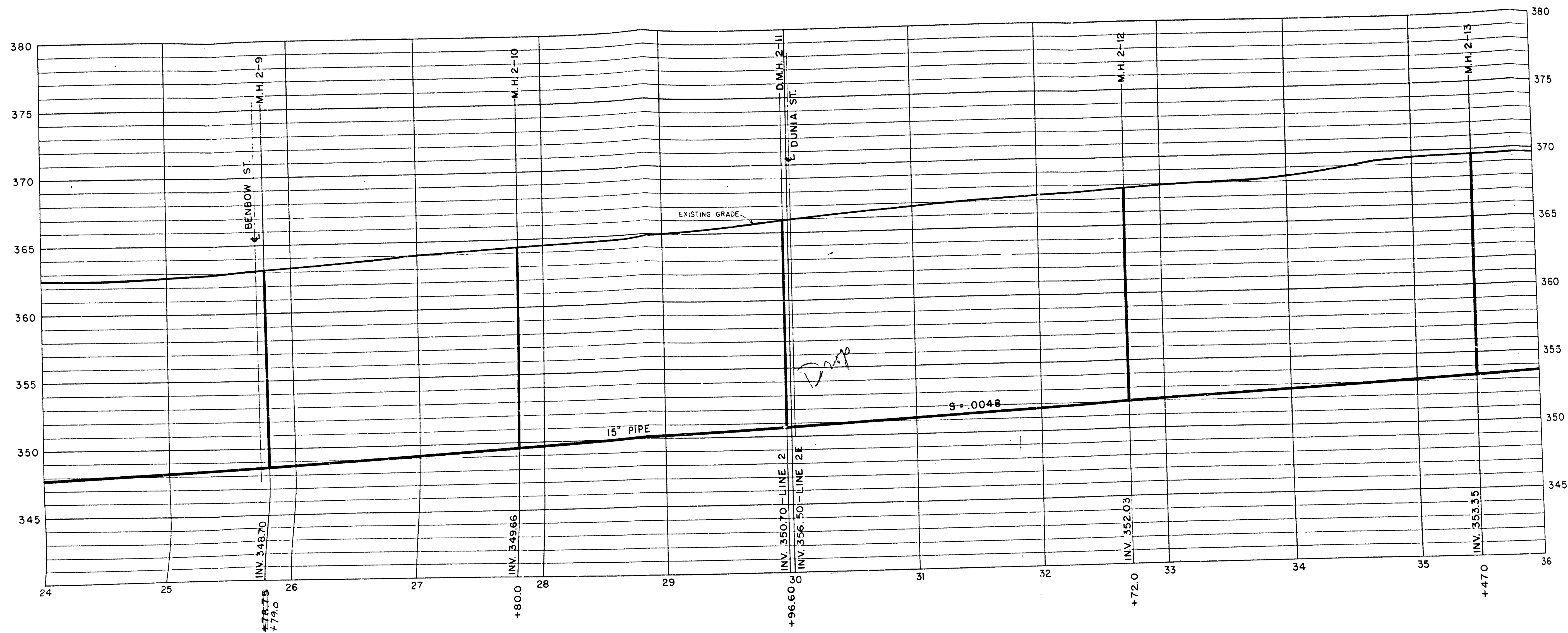

PROFILE - LINE 2

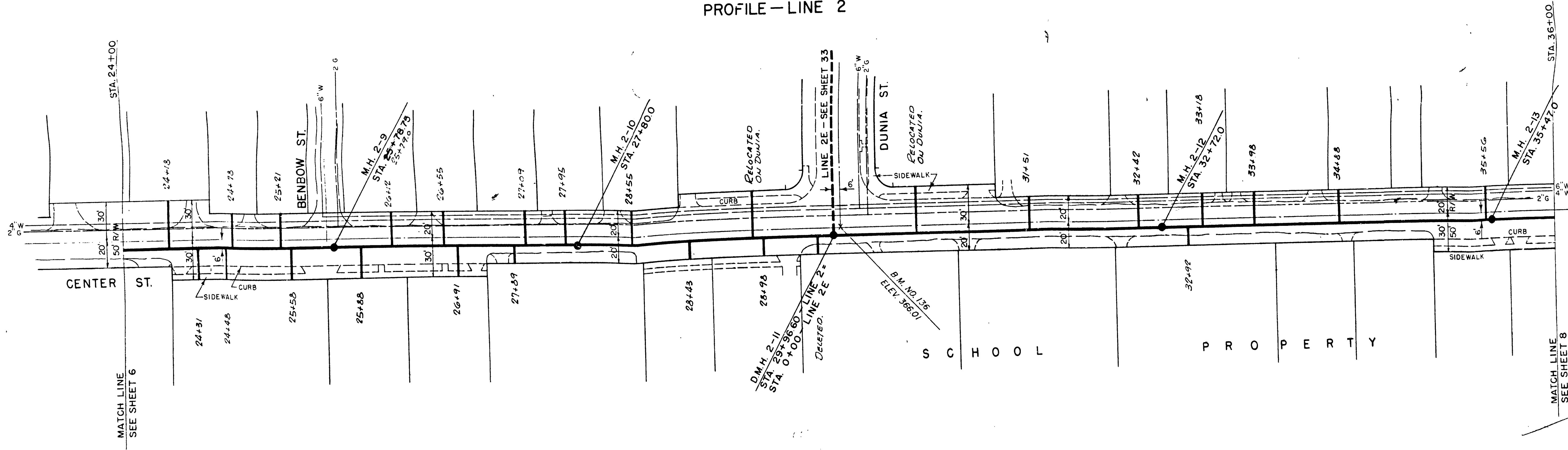

PLAN - LINE 2

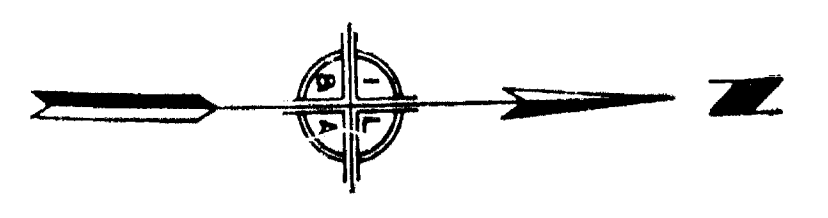

APPROVED BY
 CHIEF ENGINEER L. A. CO. SANITATION DIST. 15
 BY: *[Signature]* DATE: *[Date]*
 OFFICE ENGINEER

APPROVED AND ADOPTED BY THE COUNCIL
 OF THE CITY OF BALDWIN PARK
 THIS DAY OF 196
 CITY CLERK, CITY OF BALDWIN PARK

CITY OF BALDWIN PARK
 SANITARY SEWER - LINE NO. 2
 LOS ANGELES ST. - CENTER ST. - OLIVE ST.
 PLAN & PROFILE - STA. 24+00 TO STA. 36+00

RECOMMENDED	APPROVED	DATE
CHECKED	CITY ENGINEER	DATE
DESIGNED	IVOR LYONS & ASSOCIATES	JOB NO. 62-1
DRAWN	CONSULTING ENGINEERS	SHEET
		7 OF 128

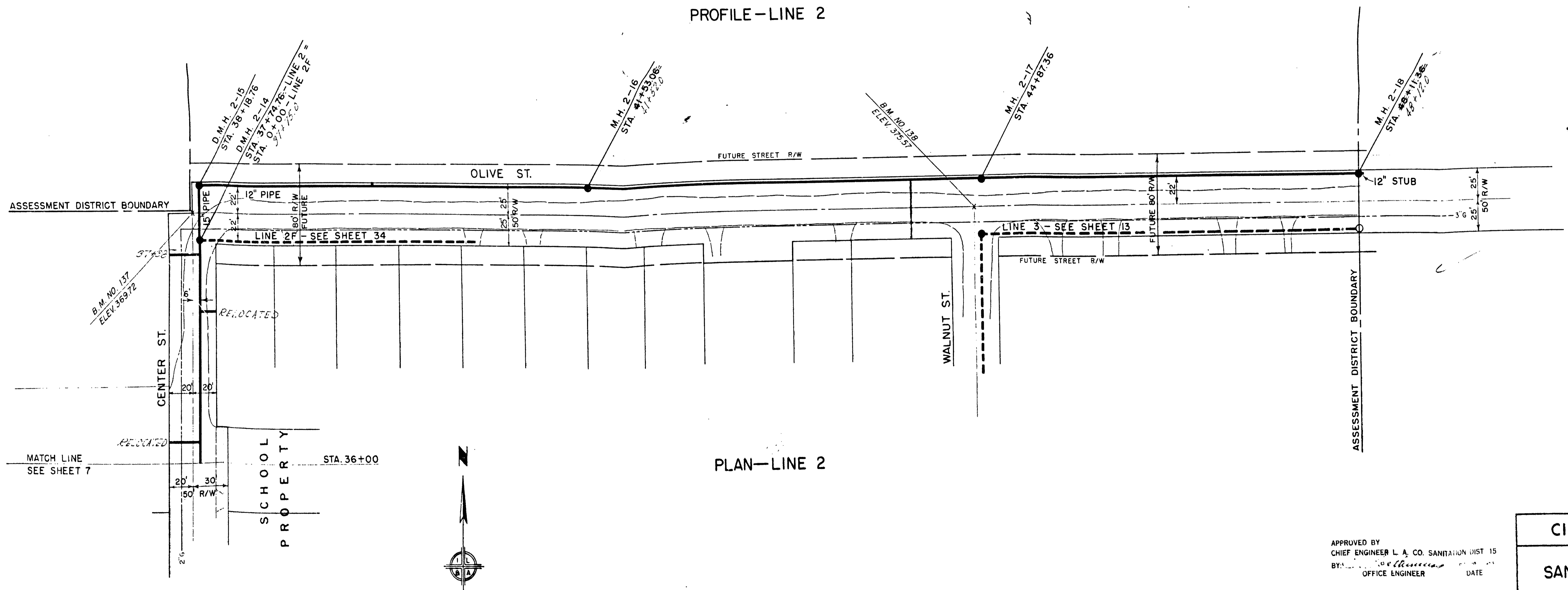
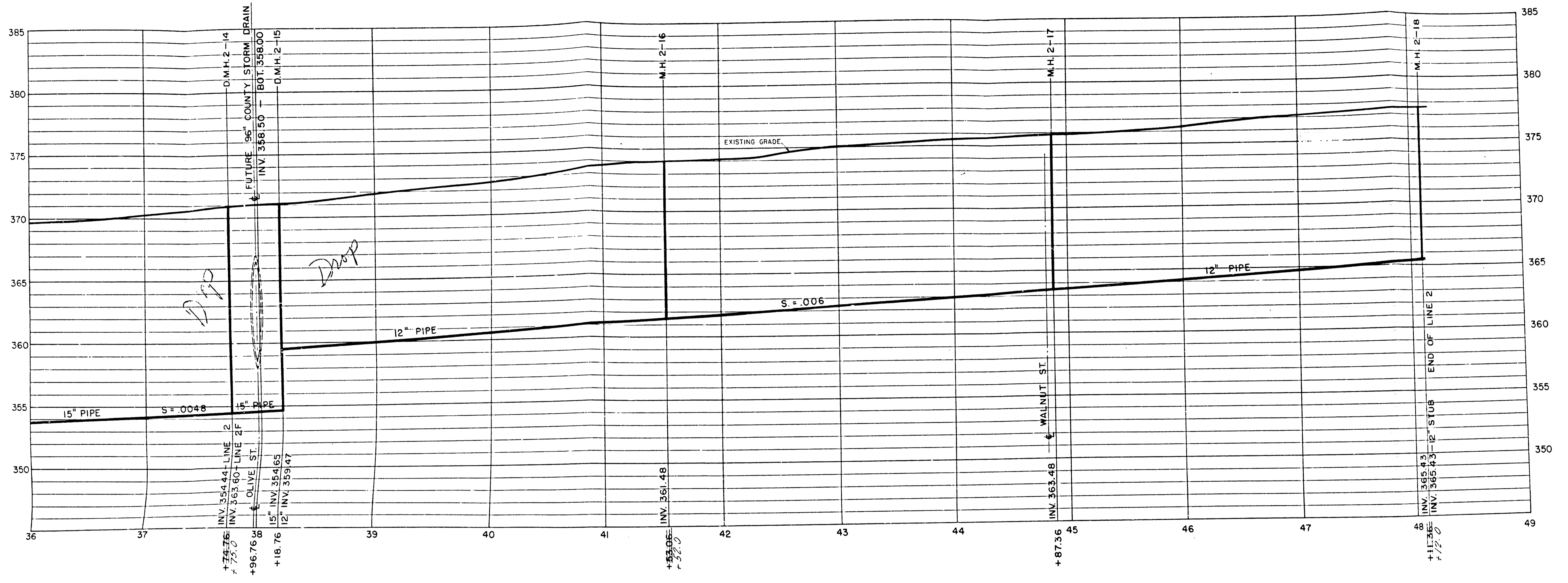

APPROVED BY
 CHIEF ENGINEER L. A. CO. SANITATION DIST. 15
 BY: *[Signature]*
 OFFICE ENGINEER DATE

APPROVED AND ADOPTED BY THE COUNCIL
 OF THE CITY OF BALDWIN PARK.
 THIS DAY OF 196

CITY CLERK CITY OF BALDWIN PARK

CITY OF BALDWIN PARK

SANITARY SEWER - LINE NO. 2
 LOS ANGELES ST. - CENTER ST. - OLIVE ST.
 PLAN & PROFILE - STA. 36+00 TO END OF LINE

RECOMMENDED	APPROVED	DATE
CHECKED	BY: <i>[Signature]</i>	DATE
DESIGNED	BY: <i>[Signature]</i>	DATE
DRAWN	BY: <i>[Signature]</i>	DATE

IVOR LYONS & ASSOCIATES, INC. SANITARY ENGINEERS
 177 RAB SHEET

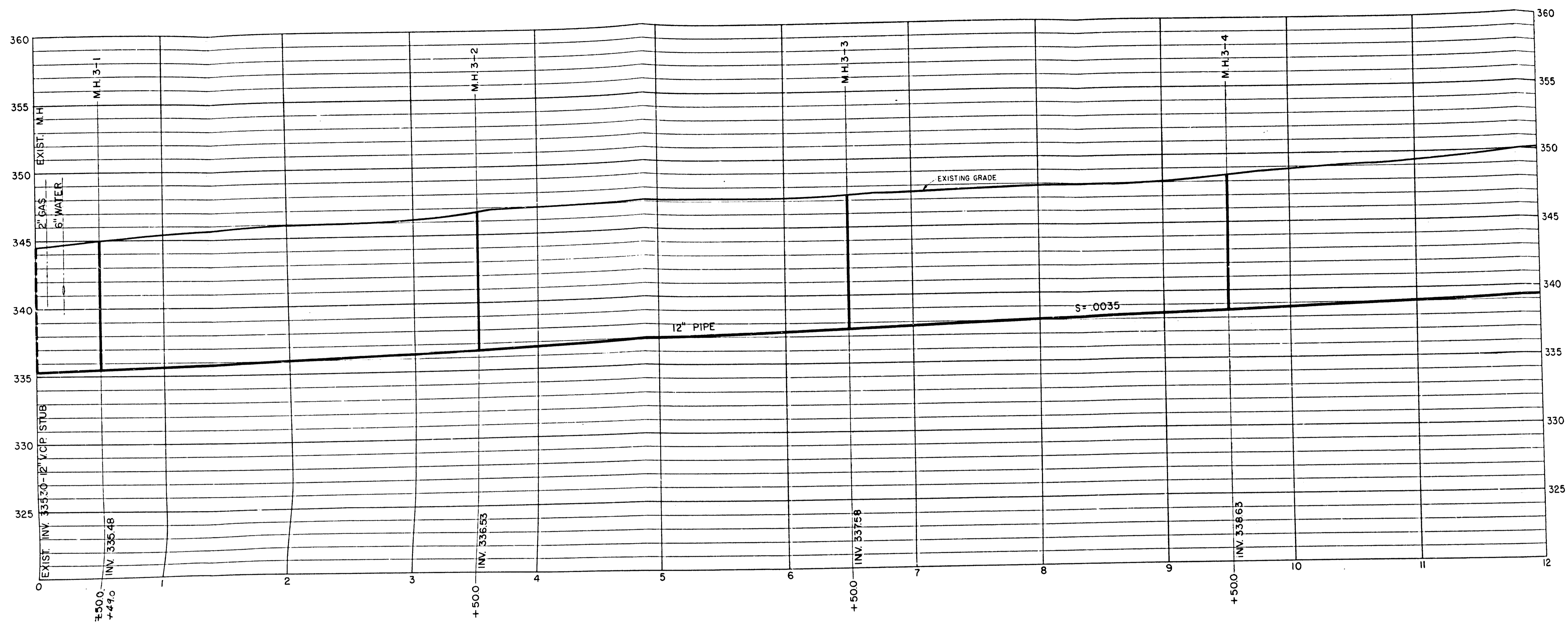

PROFILE—LINE 3

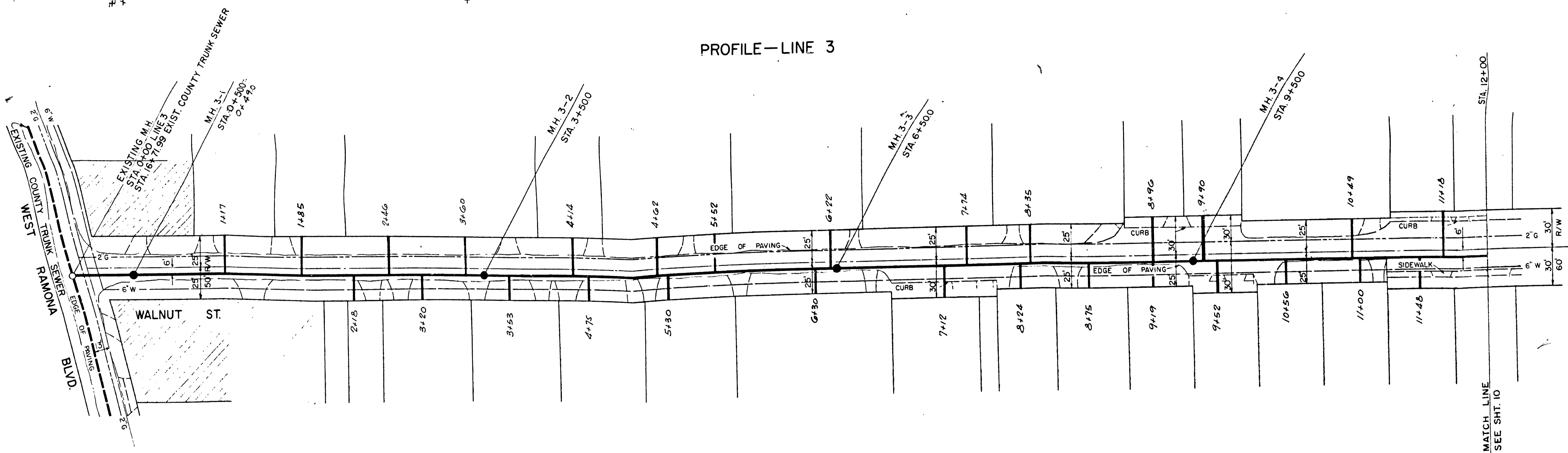

PLAN—LINE 3

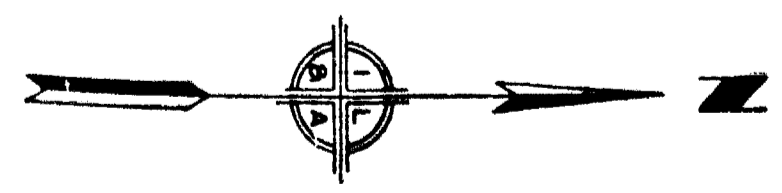

APPROVED BY
 CHIEF ENGINEER L. A. CO. SANITATION DIST. 15
 BY: [Signature] OFFICE ENGINEER DATE

APPROVED AND ADOPTED BY THE COUNCIL
 OF THE CITY OF BALDWIN PARK
 THIS DAY OF 196
 CITY CLERK, CITY OF BALDWIN PARK

CITY OF BALDWIN PARK
SANITARY SEWER—LINE NO. 3
 WALNUT ST.—OLIVE ST.
 PLAN & PROFILE — STA. 0+00 TO STA. 12+00

DESIGNED BY V.V. RAB	APPROVED BY [Signature]	JOB NO. 62-1
DATE 4.5.60	IVOR LYONS & ASSOCIATES CONSULTING ENGINEERS	SHEET 5 OF 12.0

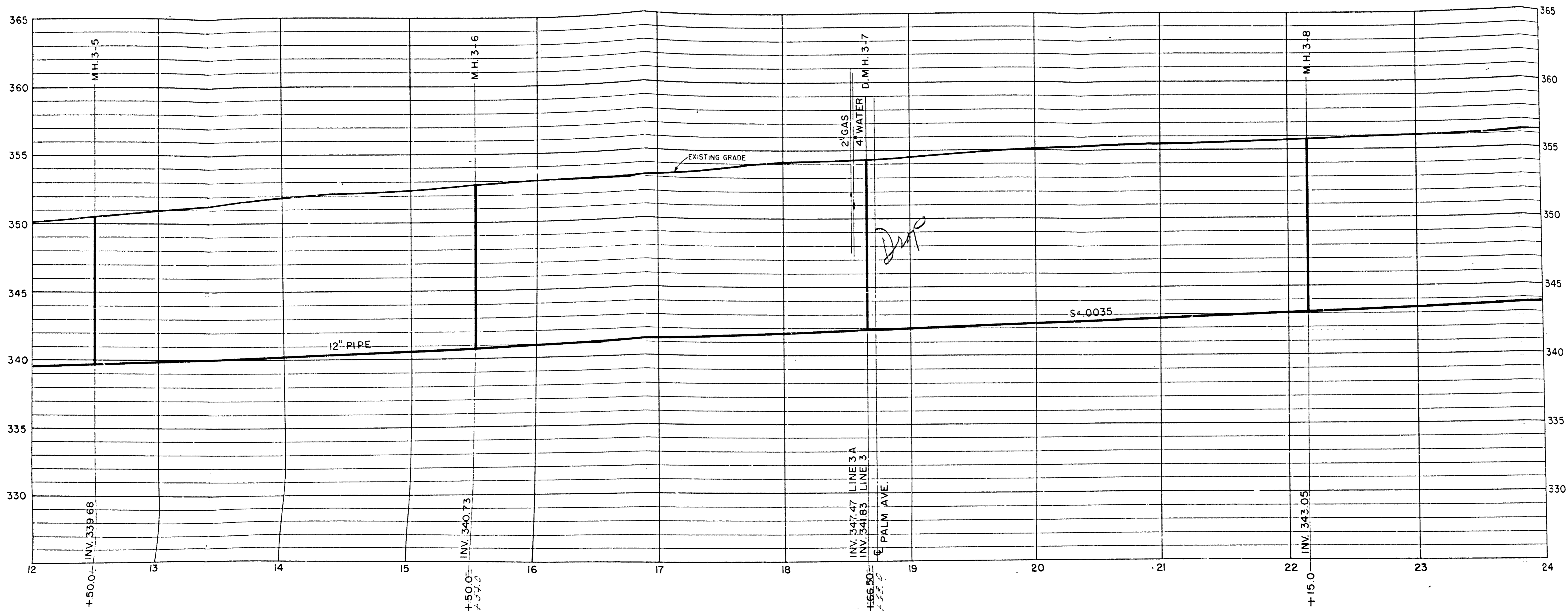

PROFILE—LINE 3

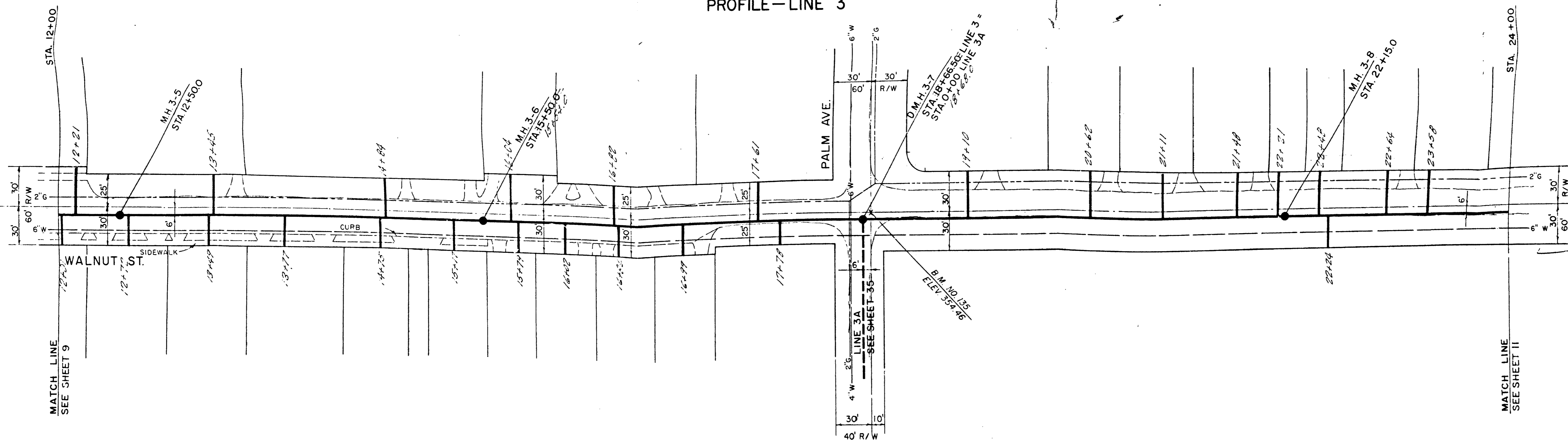

PLAN—LINE 3

APPROVED BY
 CHIEF ENGINEER L. A. CO. SANITATION DIST. 15
 BY: *[Signature]* DATE

APPROVED AND ADOPTED BY THE COUNCIL
 OF THE CITY OF BALDWIN PARK
 THIS DAY OF 196

CITY OF BALDWIN PARK

SANITARY SEWER—LINE NO. 3
 WALNUT ST.—OLIVE ST.
 PLAN & PROFILE—STA. 12+00 TO STA. 24+00

RECOMMENDED	APPROVED
CHECKED	CITY ENGINEER
DATE	DATE
BY: <i>[Signature]</i>	BY: <i>[Signature]</i>
DATE	DATE
CITY CLERK, CITY OF BALDWIN PARK	ENGINEER

IVOR LYONS & ASSOCIATES
 CIVIL ENGINEERS
 BALDWIN PARK, CALIF.
 SHEET NO. 62-1

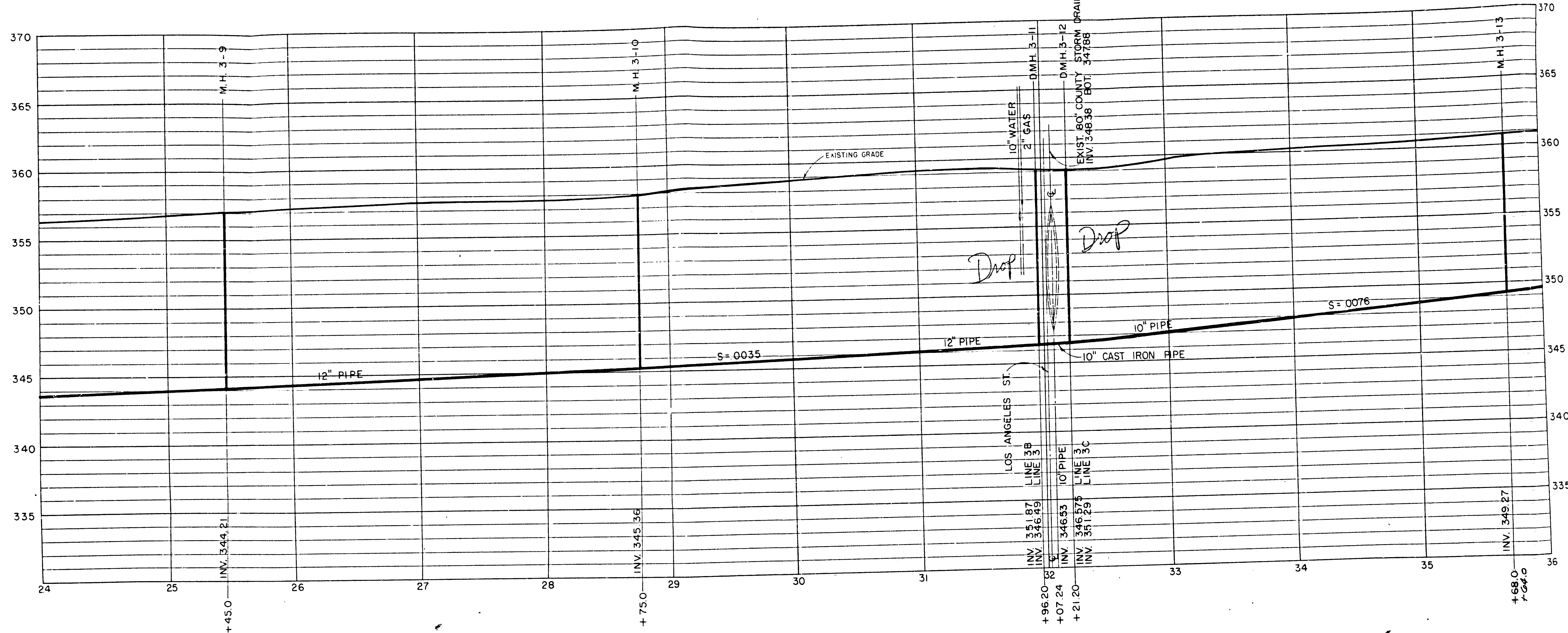

PROFILE—LINE 3

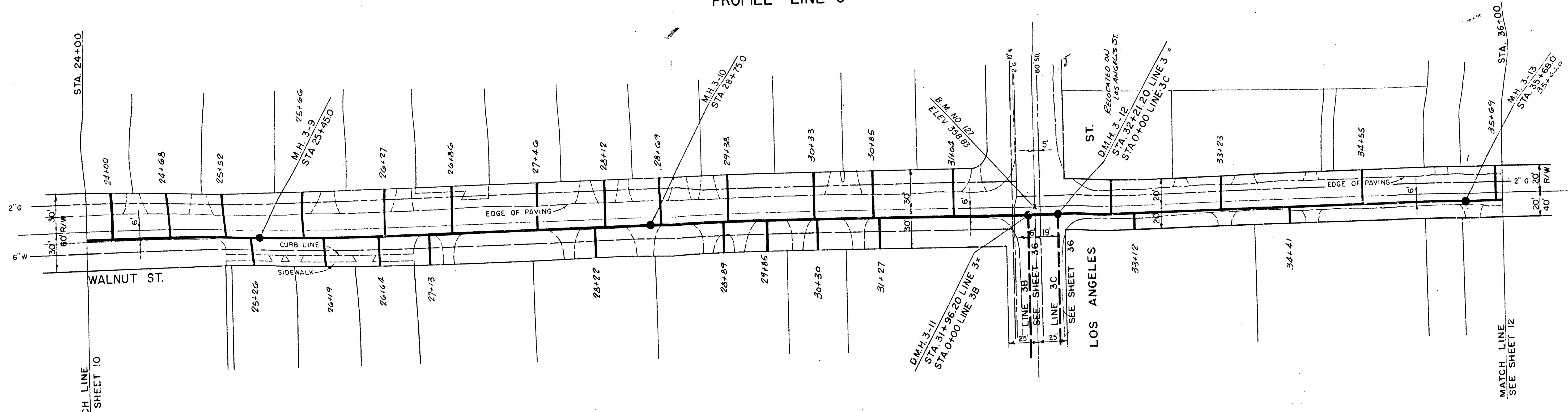

PLAN—LINE 3

APPROVED BY
 CHIEF ENGINEER L. A. CO. SANITARY DIST. 15
 BY: *[Signature]*
 OFFICE ENGINEER DATE

APPROVED AND ADOPTED BY THE
 OF THE CITY OF BALDWIN PARK.
 THIS DAY OF

CITY OF BALDWIN PARK
 SANITARY SEWER—LINE NO. 3
 WALNUT ST.—OLIVE ST.
 PLAN & PROFILE — STA. 24+00 TO STA. 36+00

RECOMMENDED	APPROVED	DATE
CHECKED	<i>[Signature]</i>	DATE 9-27-85
DESIGNED	IVOR LYONS & ASSOCIATES	JOB NO. 62-1
DRAWN		SHEET

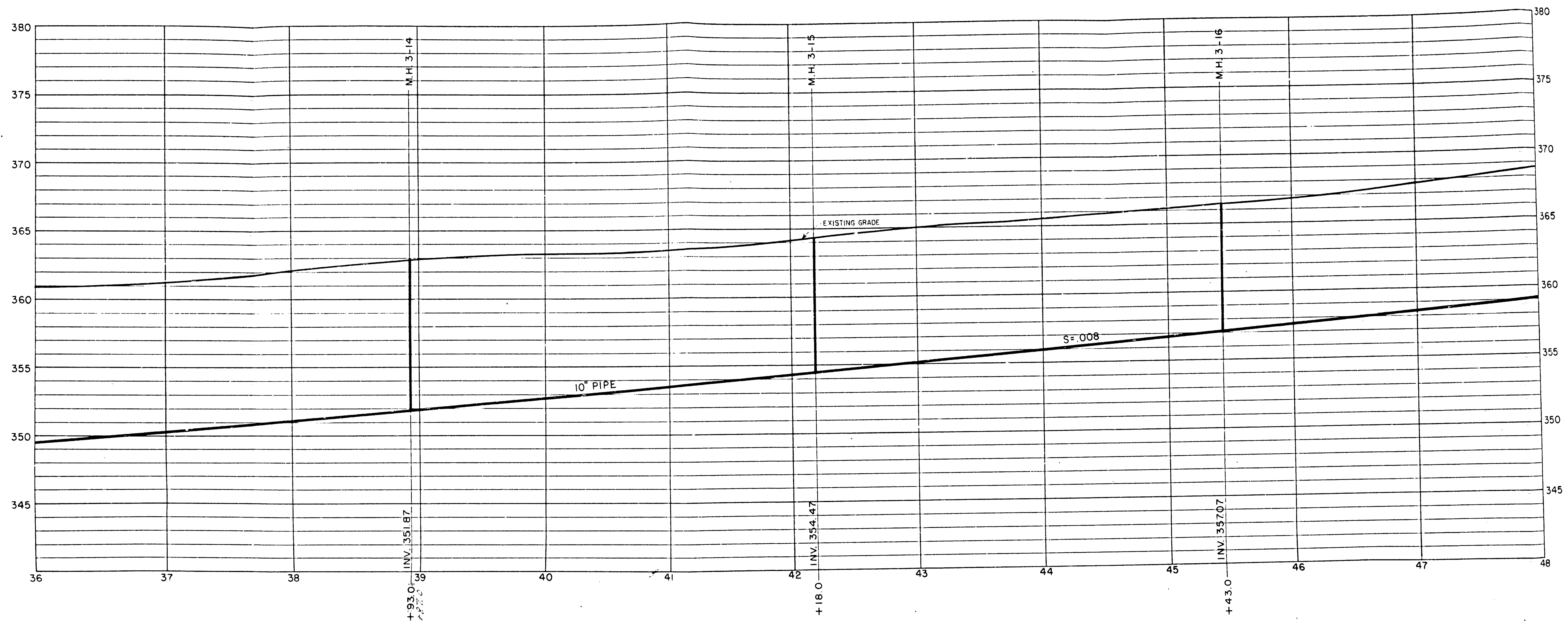

PROFILE - LINE 3

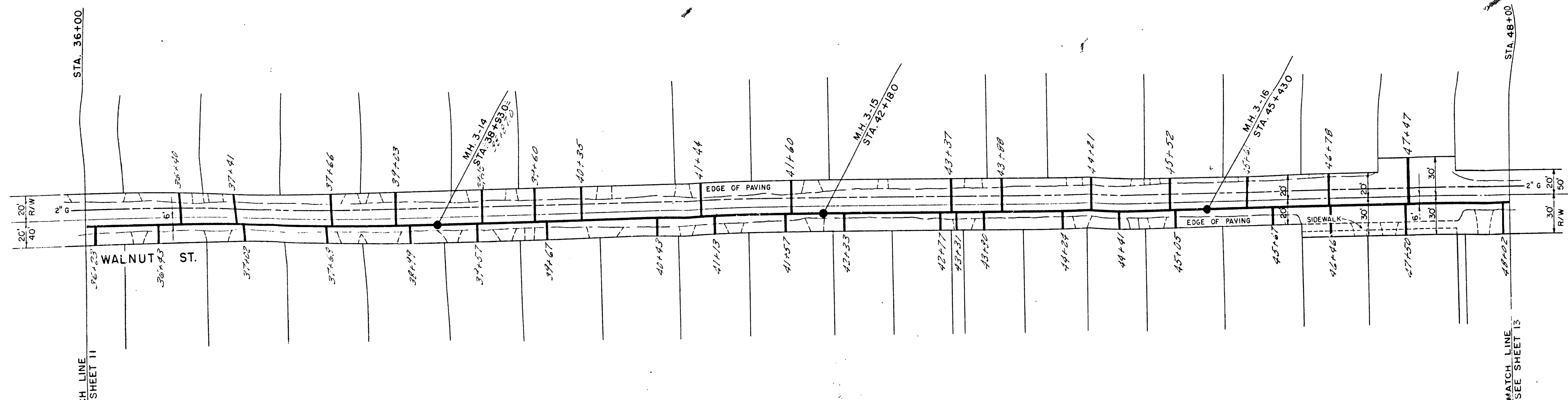

PLAN - LINE 3

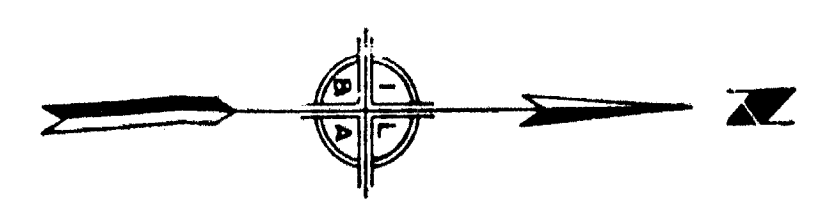

APPROVED BY
 CHIEF ENGINEER L. A. CO. SANITATION DIST 15
 BY: *[Signature]*
 OFFICE ENGINEER DATE

APPROVED AND ADOPTED BY THE BOARD OF THE CITY OF BALDWIN PARK, CALIF.
 THIS DAY OF

CITY OF BALDWIN PARK	
SANITARY SEWER - LINE NO. 3	
WALNUT ST. - OLIVE ST.	
PLAN & PROFILE - STA. 36+00 TO STA. 48+00	
DESIGNED BY L. A. CO. SANITATION DIST 15	APPROVED BY <i>[Signature]</i>
CHECKED BY <i>[Signature]</i>	DATE JUN 23 1958
IVOR LYONS & ASSOCIATES, INC.	

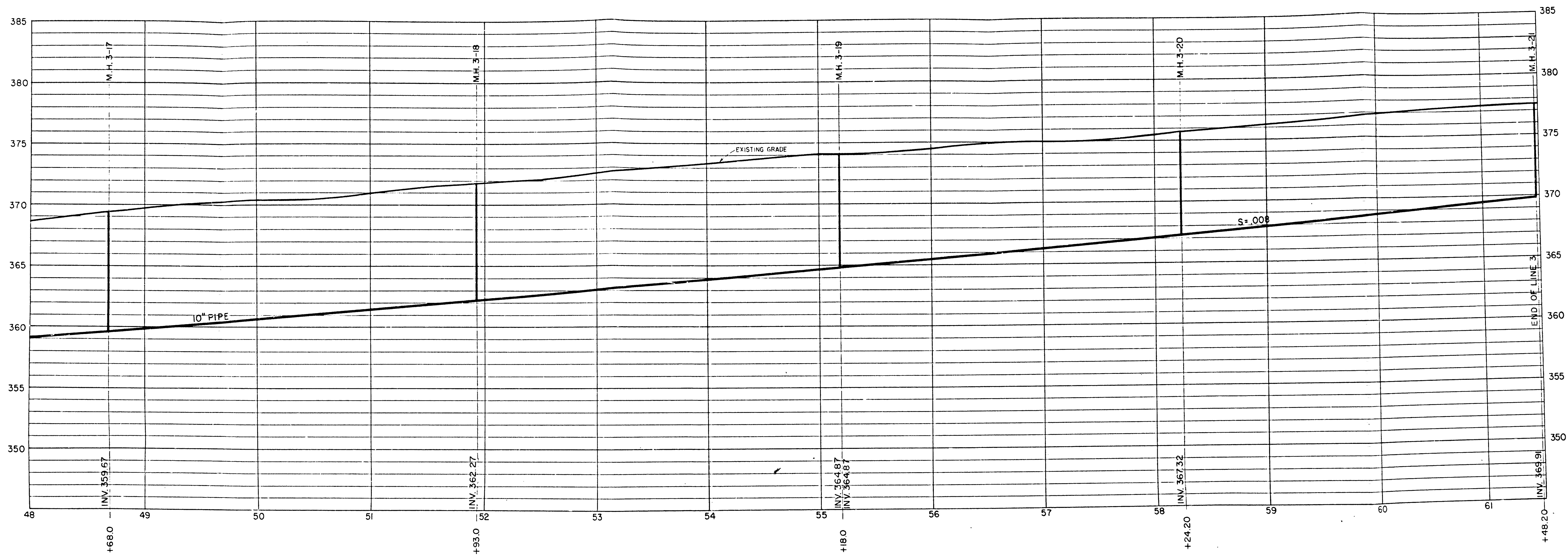

PROFILE—LINE 3

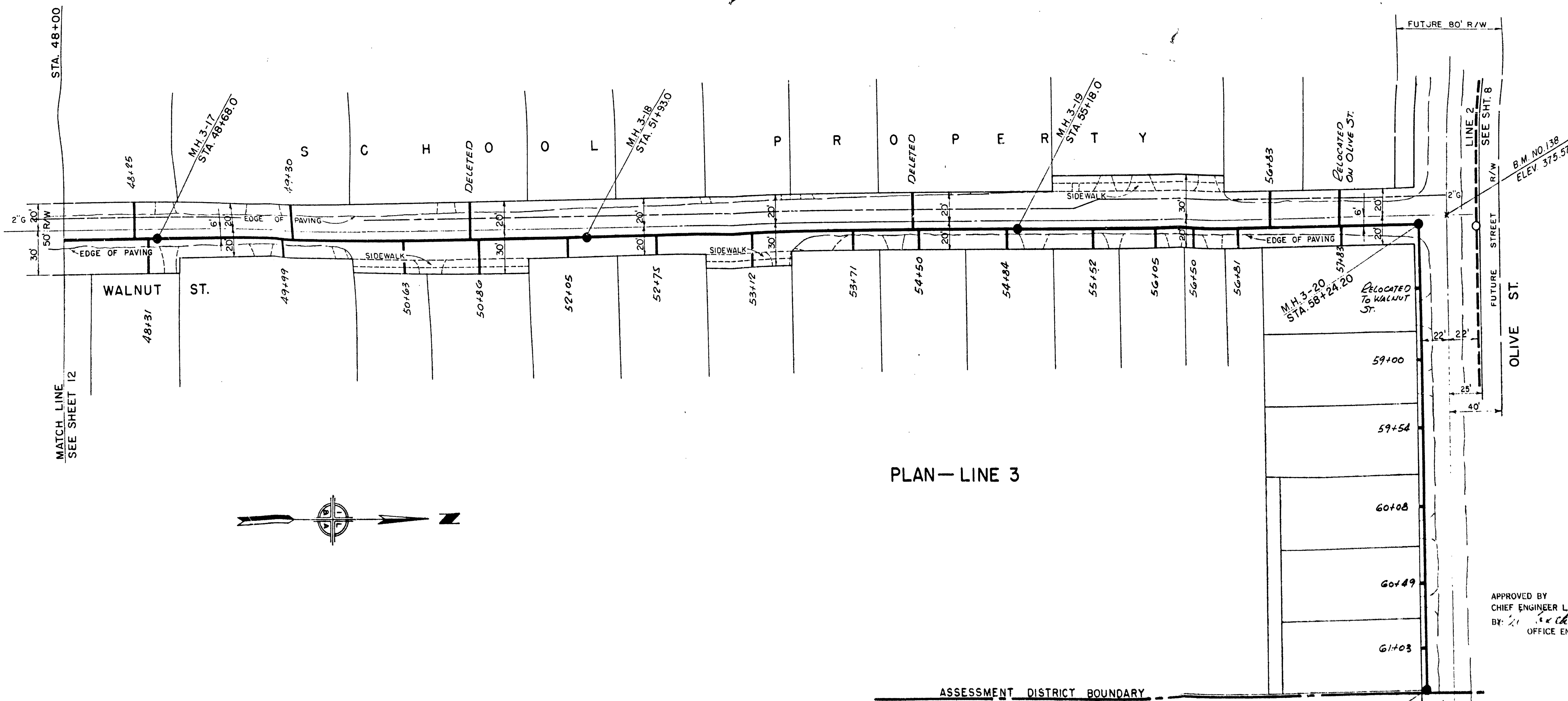

PLAN—LINE 3

APPROVED BY
 CHIEF ENGINEER L. A. CO. SANITARY DIST 15
 BY: *[Signature]*
 OFFICE ENGINEER DATE

APPROVED AND ADOPTED BY THE
 OF THE CITY OF BALDWIN PARK.
 THIS DAY OF

CITY OF BALDWIN PARK	
SANITARY SEWER—LINE NO.3	
WALNUT ST.—OLIVE ST.	
PLAN & PROFILE—STA. 48+00 TO END OF LINE	
<small>DATE</small> <small>BY</small> <small>CHIEF ENGINEER</small>	<small>DATE</small> <small>BY</small> <small>OFFICE ENGINEER</small>

1-21 48-20

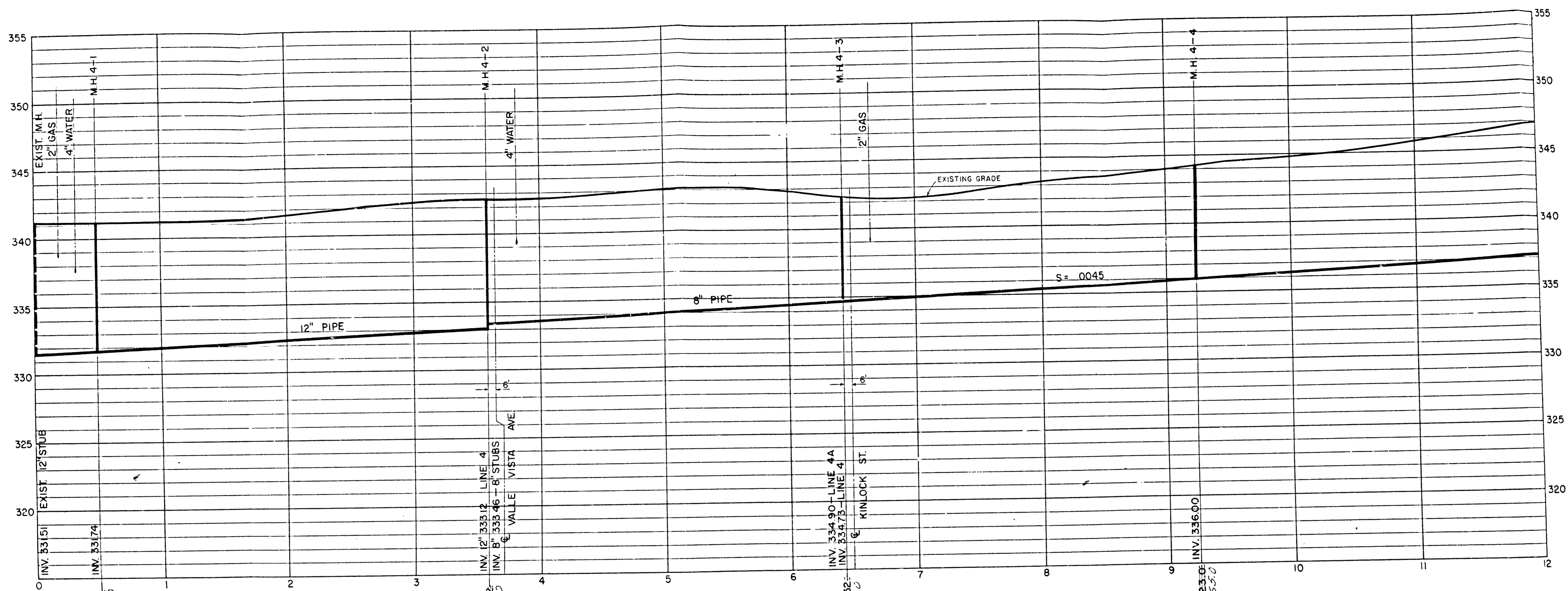

PROFILE — LINE 4

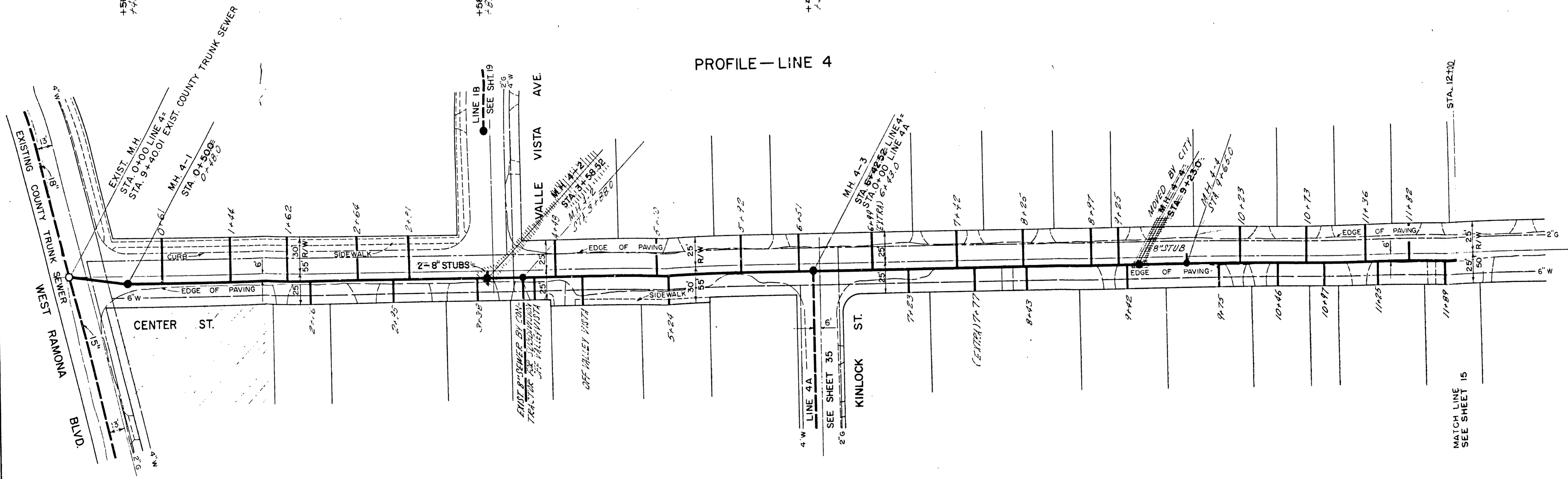

PLAN — LINE 4

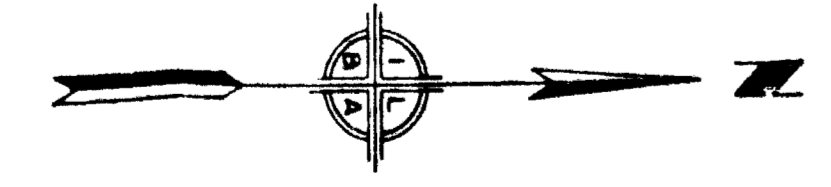

APPROVED BY
 CHIEF ENGINEER L. A. CO. SANITARY DIST 15
 BY: [Signature] DATE

APPROVED AND ADOPTED BY THE COUNCIL
 OF THE CITY OF BALDWIN PARK.
 THIS DAY OF 19

CITY OF BALDWIN PARK

SANITARY SEWER—LINE NO.4

CENTER ST
 PLAN & PROFILE — STA. 0+00 TO STA. 12+00

REVISIONS	DATE

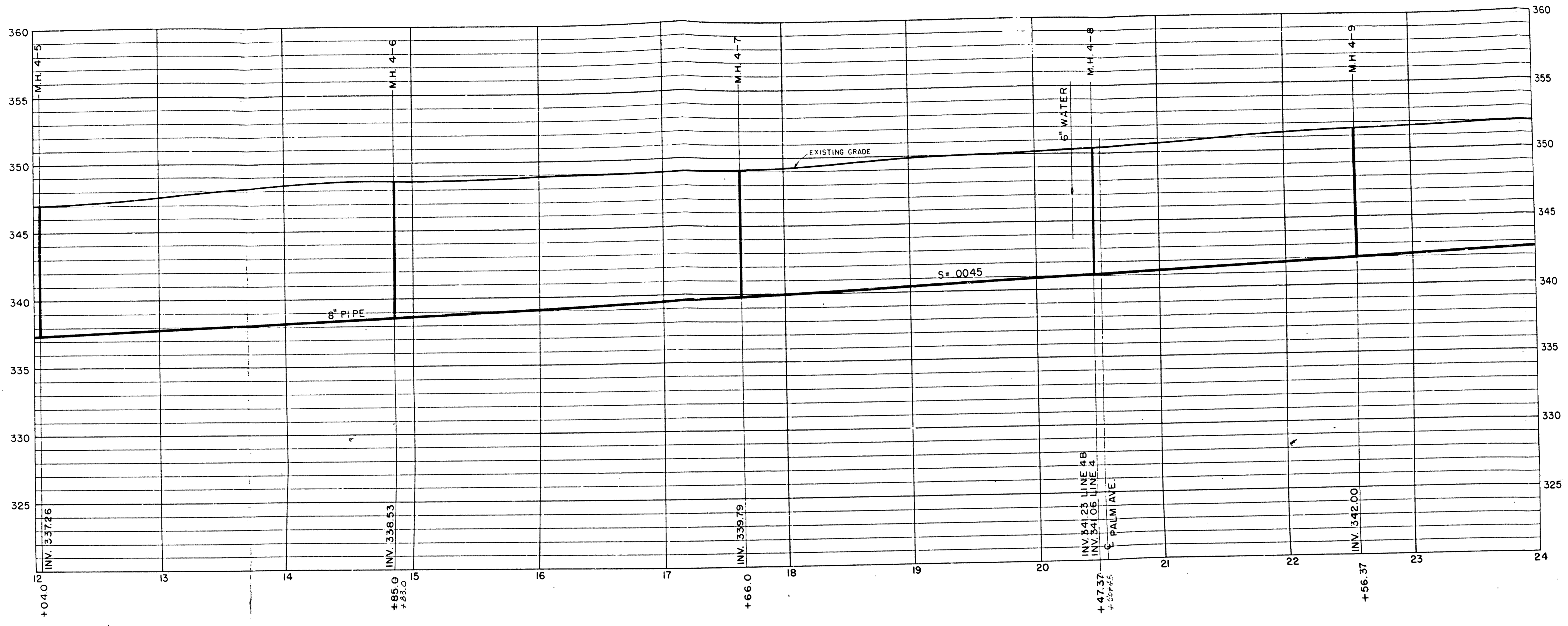

PROFILE—LINE 4

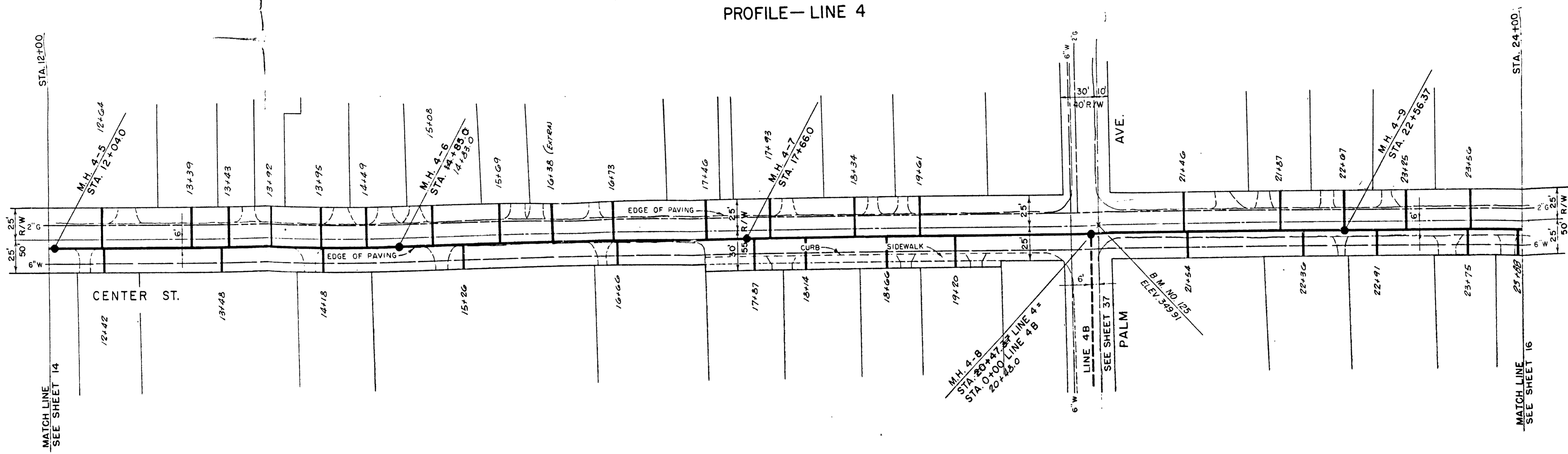

PLAN—LINE 4

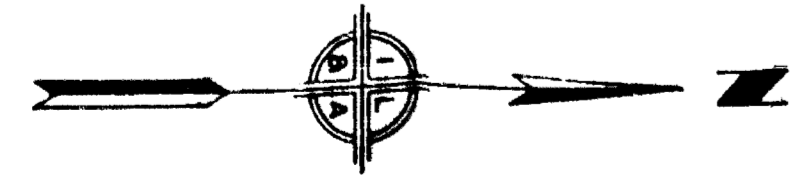

APPROVED BY
 CHIEF ENGINEER L. A. CO. SANITATION DIST. 15
 BY: [Signature] DATE: [Blank]

APPROVED AND ADOPTED BY THE COUNCIL
 OF THE CITY OF BALDWIN PARK
 THIS DAY OF [Blank] 196[Blank]

CITY OF BALDWIN PARK	
SANITARY SEWER—LINE NO. 4	
CENTER ST.	
PLAN & PROFILE—STA. 12+00 TO STA. 24+00	
DESIGNED BY	DATE
CHECKED BY	DATE
LIVOR LYONS & ASSOCIATES, INC.	

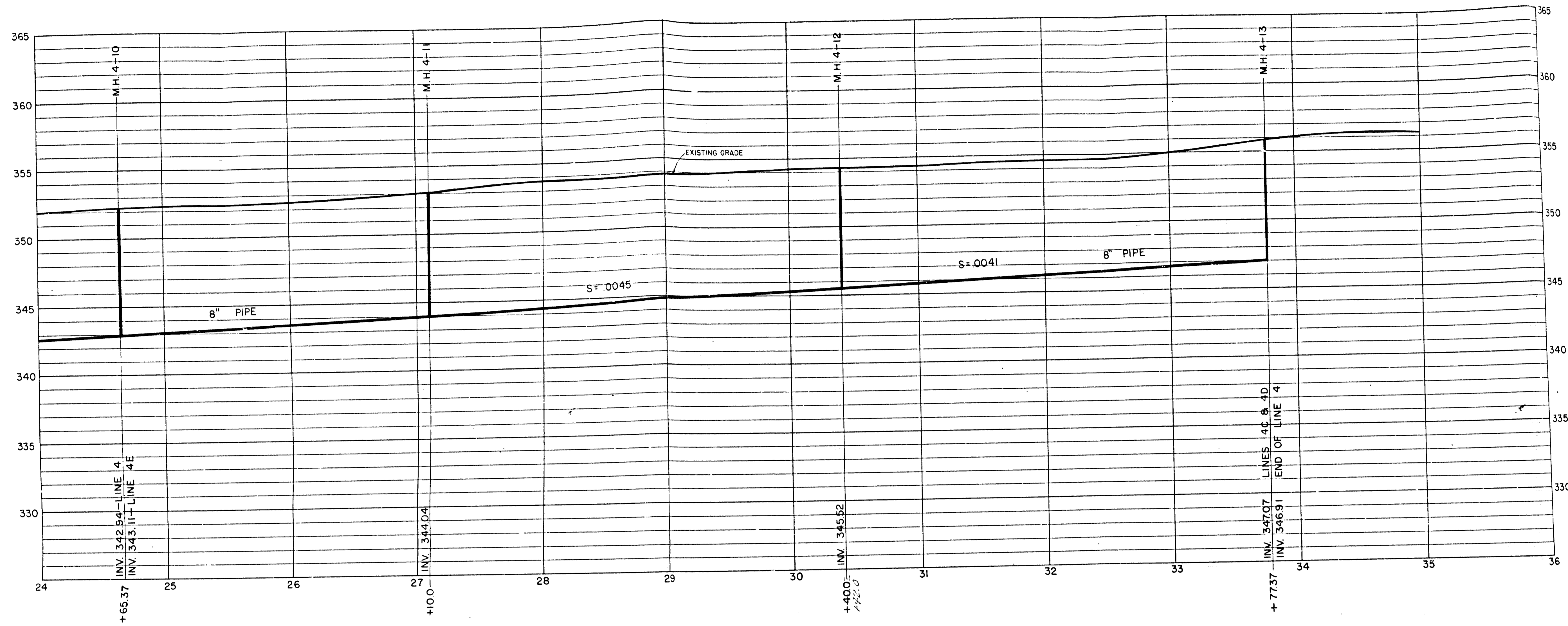

PROFILE - LINE 4

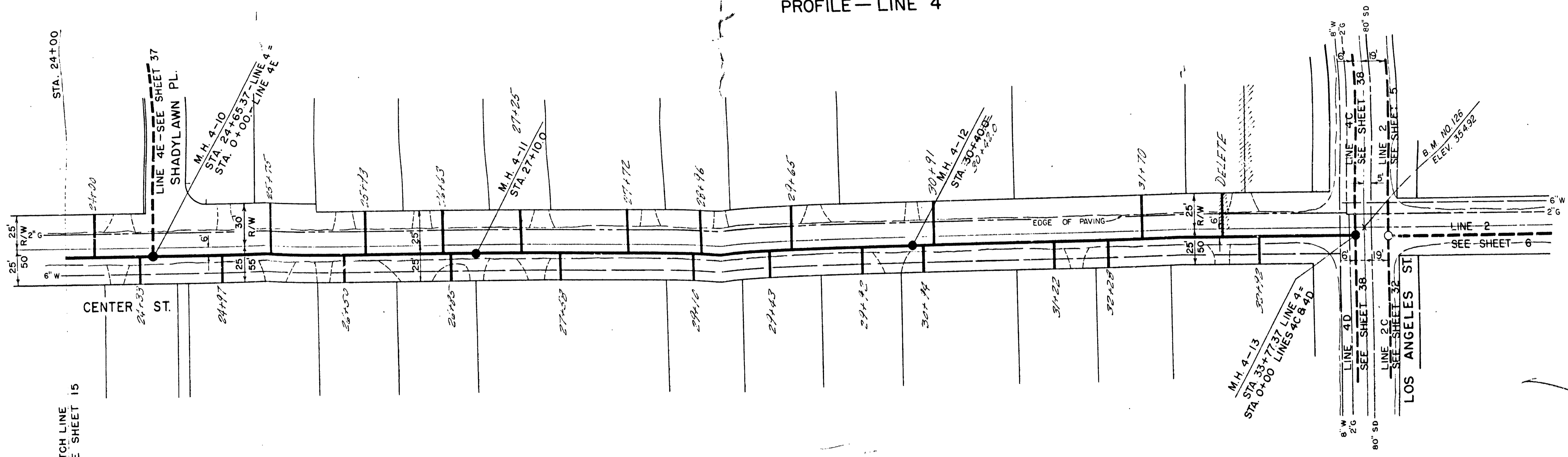

PLAN - LINE 4

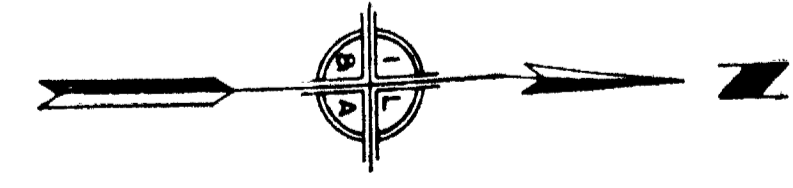

MATCH LINE
SEE SHEET 15

APPROVED BY
CHIEF ENGINEER L. A. CO. SANITA DIST 15
BY: *[Signature]*
OFFICE ENGINEER DATE

APPROVED AND ADOPTED BY THE COUNCIL
OF THE CITY OF BALDWIN PARK,
THIS DAY OF 1966

CITY OF BALDWIN PARK
SANITARY SEWER - LINE NO. 4
CENTER ST.
PLAN & PROFILE - STA. 24+00 TO END OF LINE

RECOMMENDED	APPROVED	DATE
CHECKED	<i>[Signature]</i>	9.22.66
DESIGNED	IVOR LYONS & ASSOCIATES	JOB NO 62-1

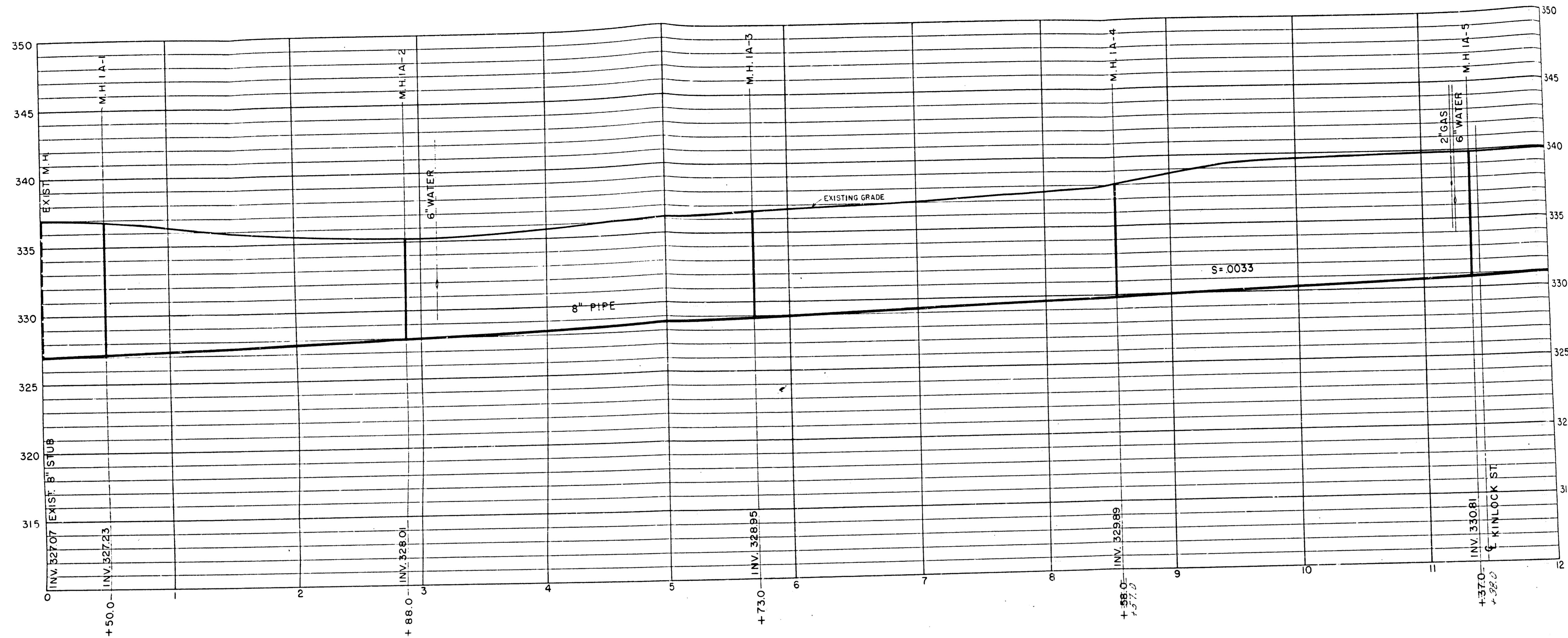

PROFILE—LINE IA

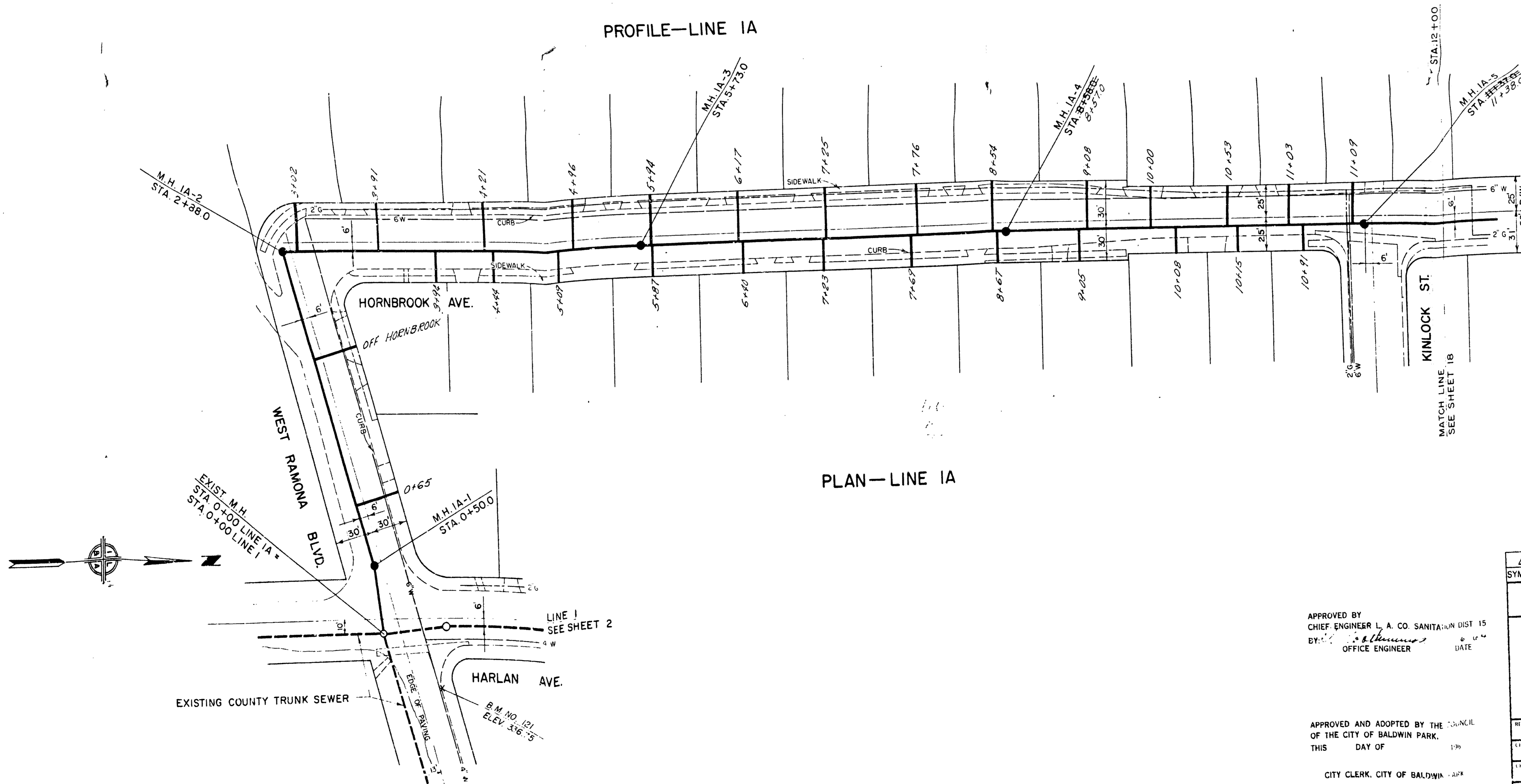

PLAN—LINE IA

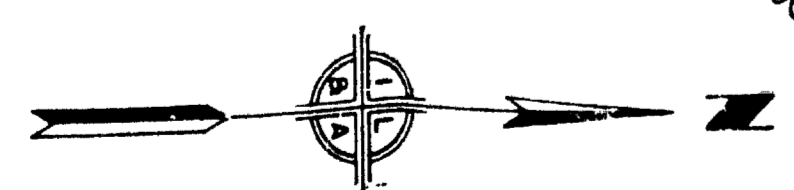

APPROVED BY
 CHIEF ENGINEER L. A. CO. SANITARIAN DIST 15
 BY: *[Signature]* DATE: 6-22-64
 OFFICE ENGINEER

APPROVED AND ADOPTED BY THE COUNCIL
 OF THE CITY OF BALDWIN PARK,
 THIS DAY OF 1964
 CITY CLERK, CITY OF BALDWIN PARK

SYMBOL	REVISED AS REQUESTED BY L.A. CO.	1-15-64
	REVISION	DATE

CITY OF BALDWIN PARK
SANITARY SEWER—LINE NO. 1A
 WEST RAMONA BLVD.—HORN BROOK AVE.
 PLAN & PROFILE — STA. 0+00 TO STA. 12+00

REVISIONS	APPROVED	DATE
CHECKED	<i>[Signature]</i>	6-22-64
CHECKED	IVOR LYONS & ASSOCIATES	JOB NO. 62-1
DATE	DATE	SHEET
		17 OF 128

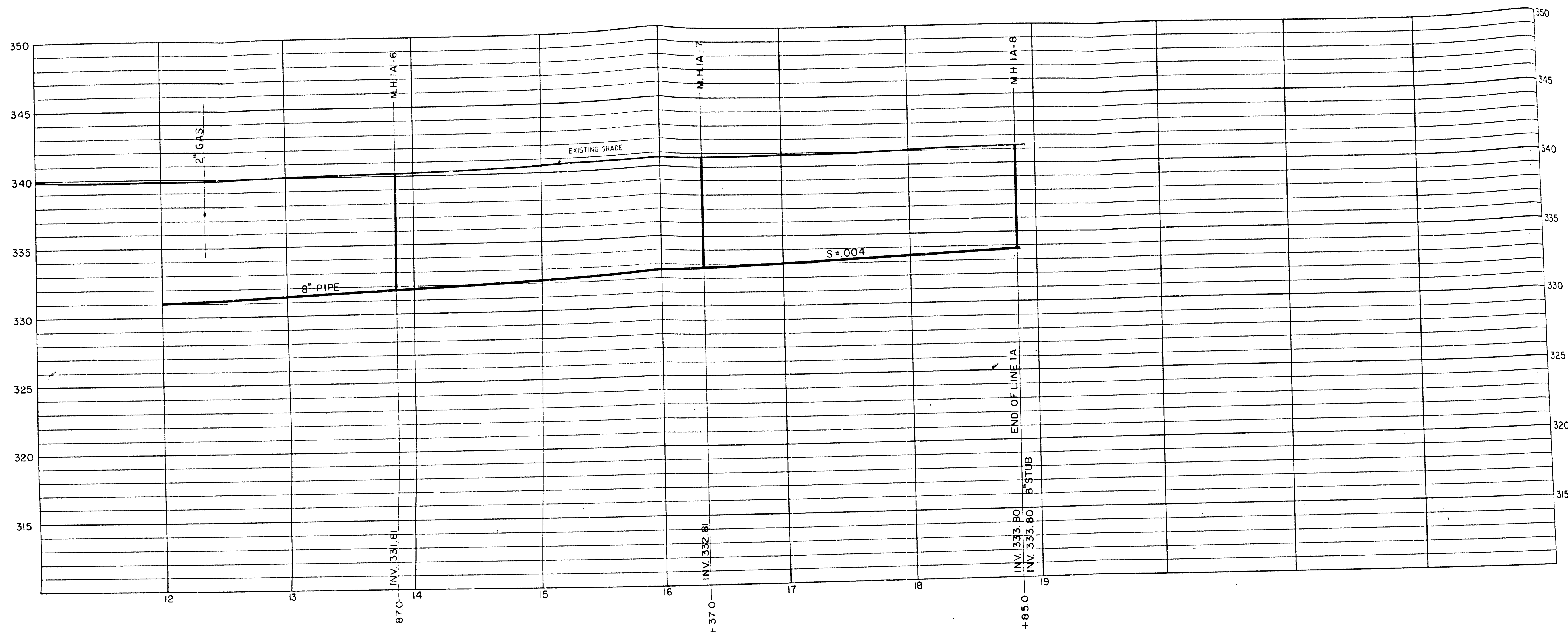

PROFILE — LINE IA

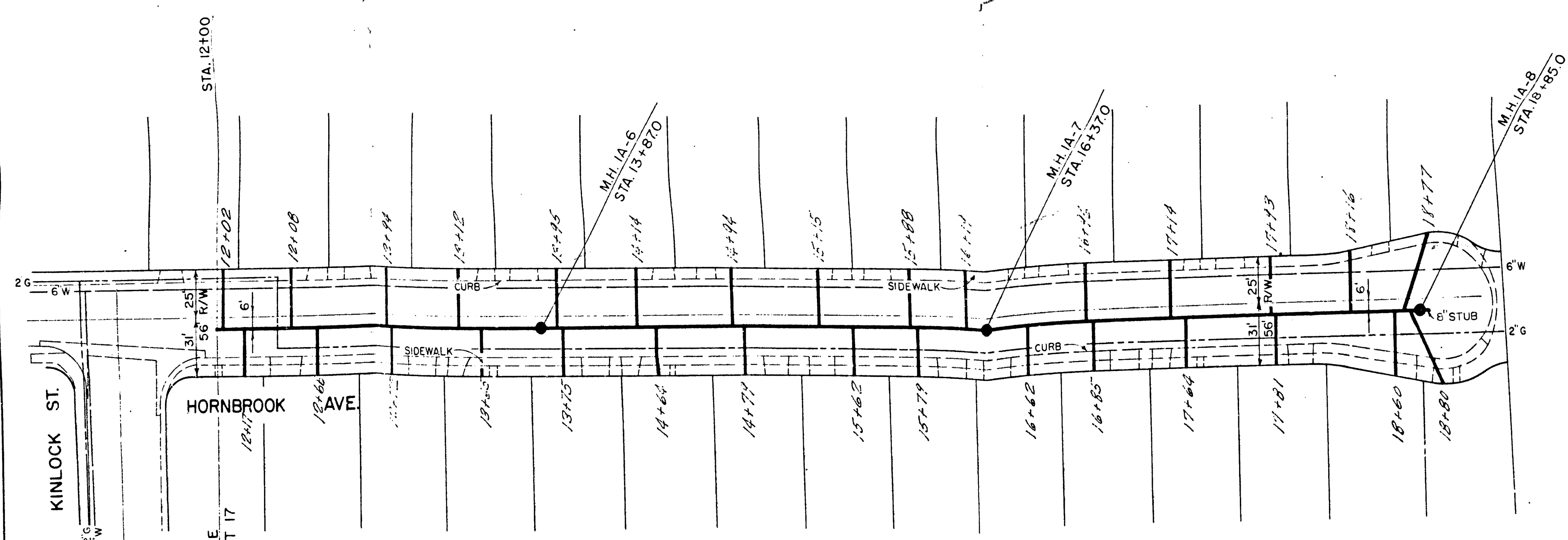

PLAN — LINE IA

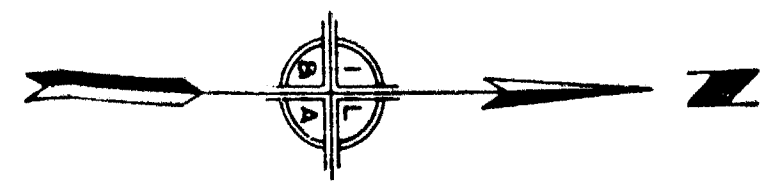

APPROVED BY
 CHIEF ENGINEER L. A. CO. SANITATION DIST. 15
 BY: *[Signature]*
 OFFICE ENGINEER

APPROVED AND ADOPTED BY THE BOARD
 OF THE CITY OF BALDWIN PARK,
 THIS DAY OF _____
 CITY CLERK, CITY OF BALDWIN PARK

CITY OF BALDWIN PARK	
SANITARY SEWER—LINE NO. IA	
WEST RAMONA BLVD.—HORNBROOK AVE. PLAN & PROFILE — STA. 12+00 TO END OF LINE	
RECOMMENDED	APPROVED
CHECKED	<i>[Signature]</i>
CHECKED	DATE 2-2-52
CHECKED	IVOR LYONS & ASSOCIATES
	INCORPORATING ENGINEERS
	JOHN NO. 62-1
	SHEET

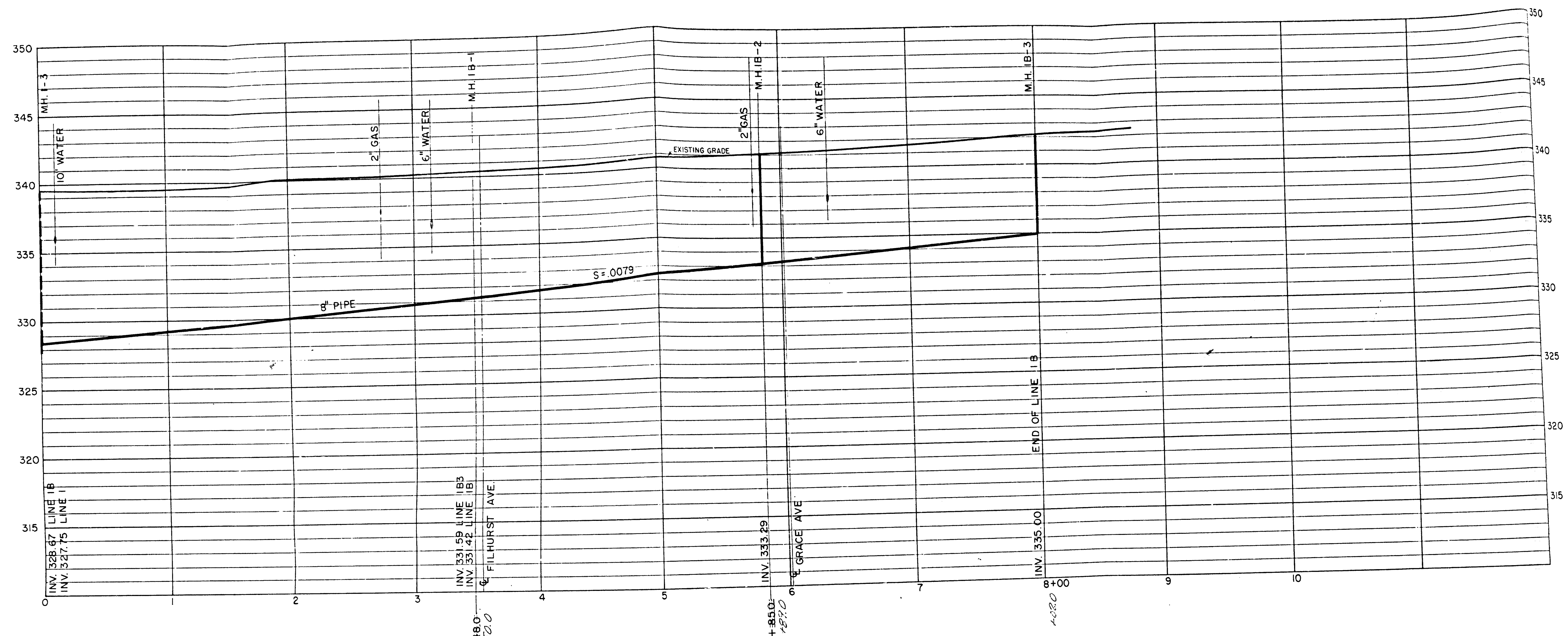

PROFILE—LINE IB

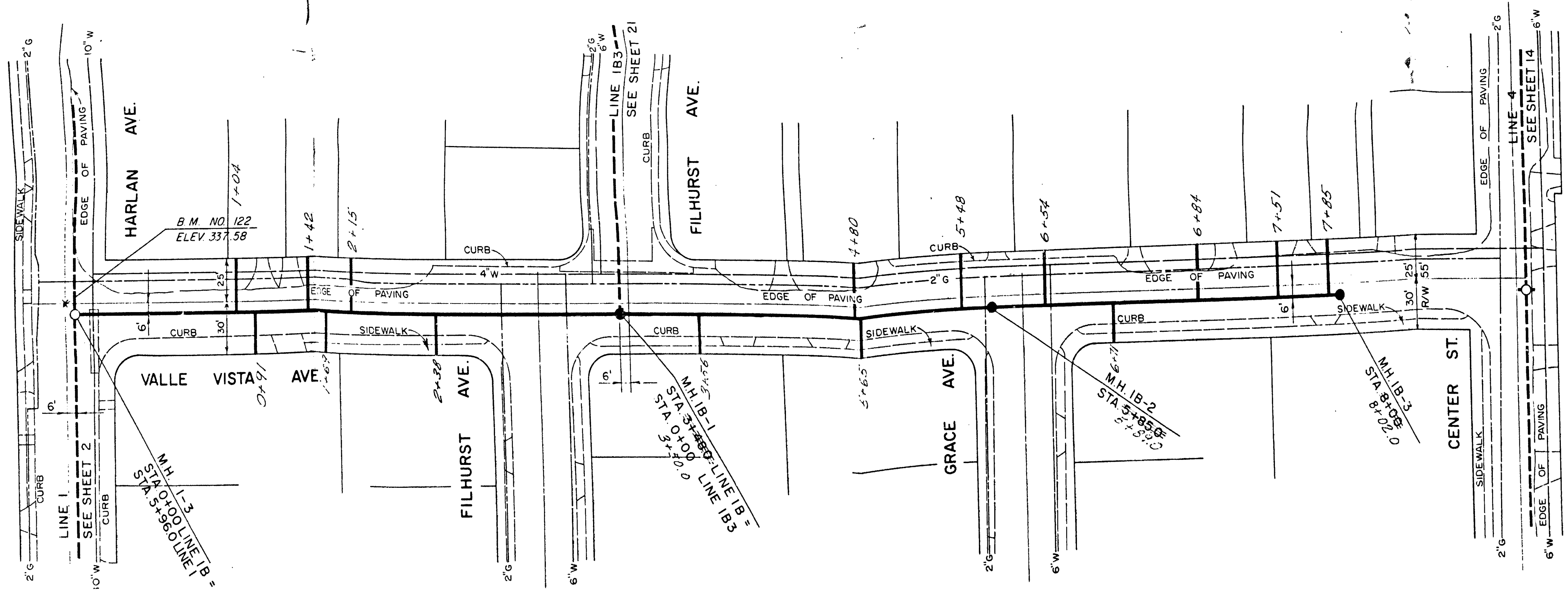

PLAN—LINE IB

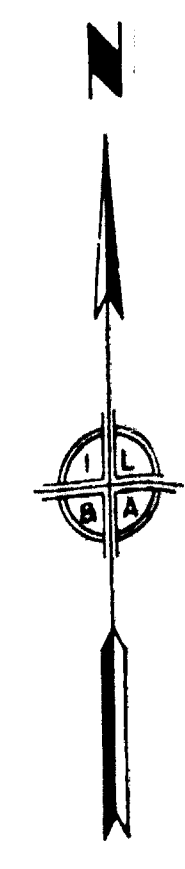

APPROVED BY
 CHIEF ENGINEER L. A. CO. SANITARY DIST. 15
 BY: [Signature] DATE: [Blank]

APPROVED AND ADOPTED BY THE COUNCIL
 OF THE CITY OF BALDWIN PARK,
 THIS DAY OF [Blank] 19[Blank]
 CITY CLERK, CITY OF BALDWIN PARK

CITY OF BALDWIN PARK	
SANITARY SEWER—LINE NO. 1B	
VALLE VISTA AVE. PLAN & PROFILE	
RECOMMENDED	APPROVED
CHECKED VTK	CITY ENGINEER [Signature]
DESIGNED JWS	IVOR LYONS & ASSOCIATES CONSULTING ENGINEERS
DATE 1.5	JOB NO. 62-1 SHEET 10 OF 129

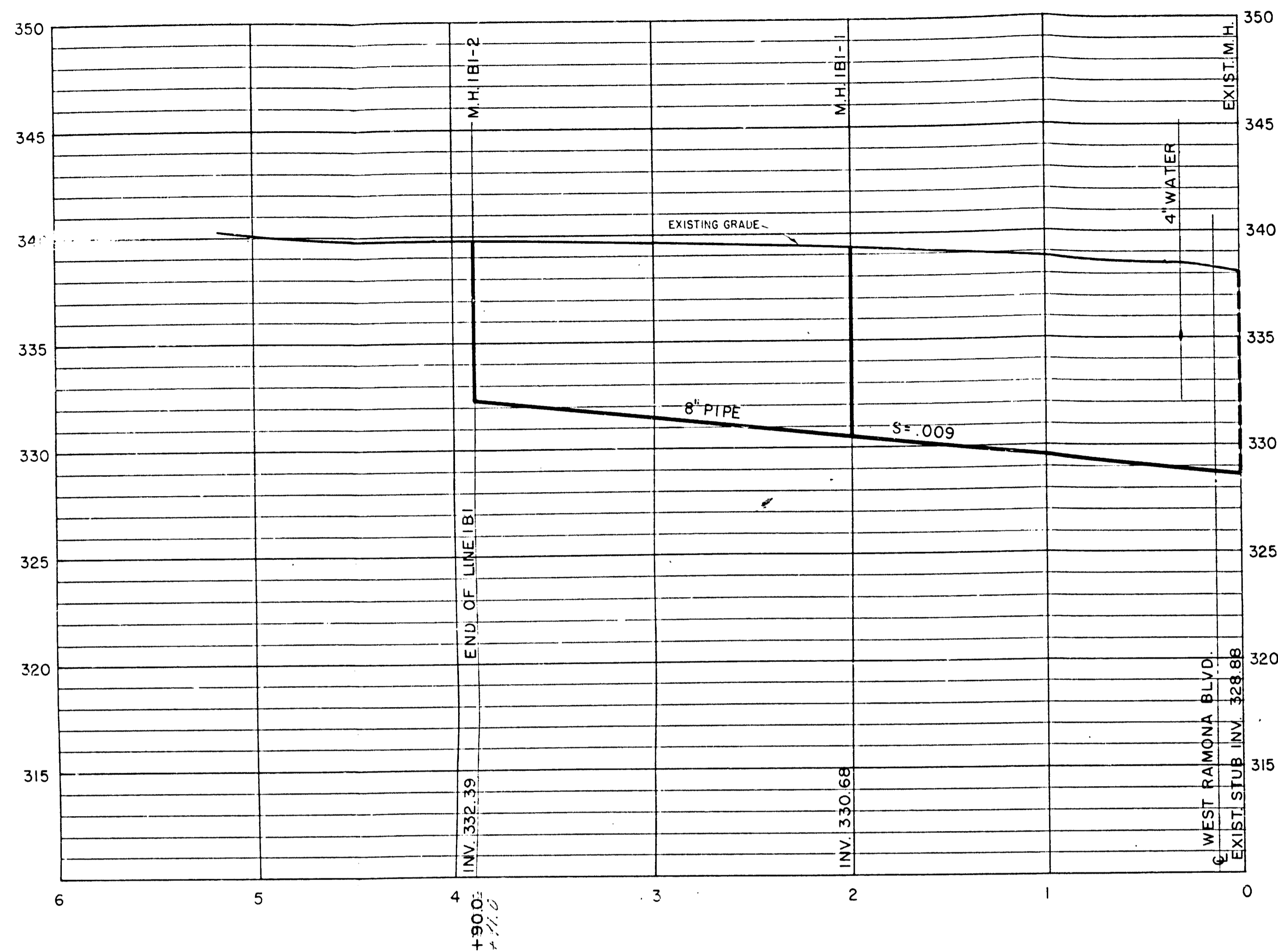

PROFILE-LINE IBI

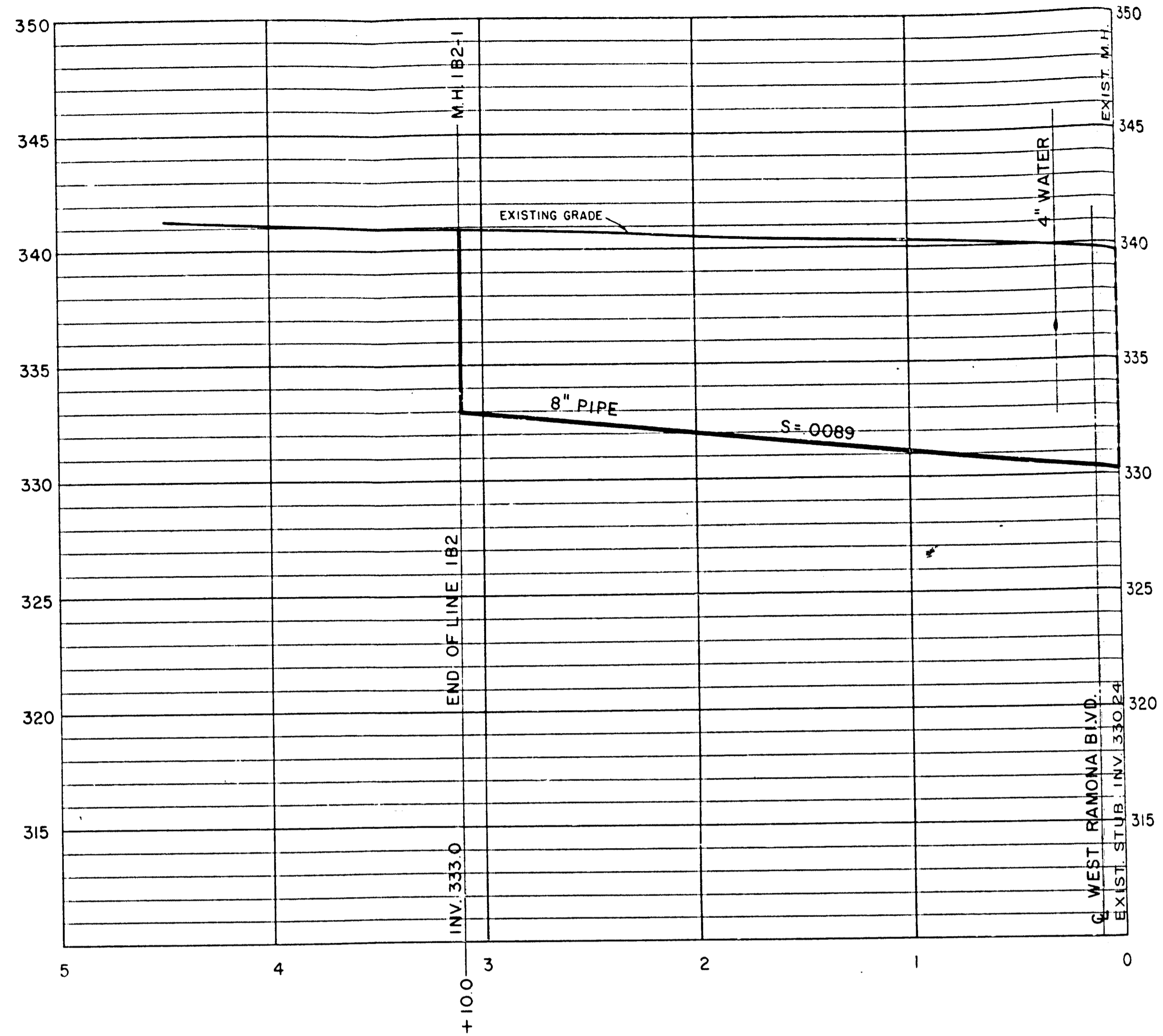

PROFILE-LINE IB2

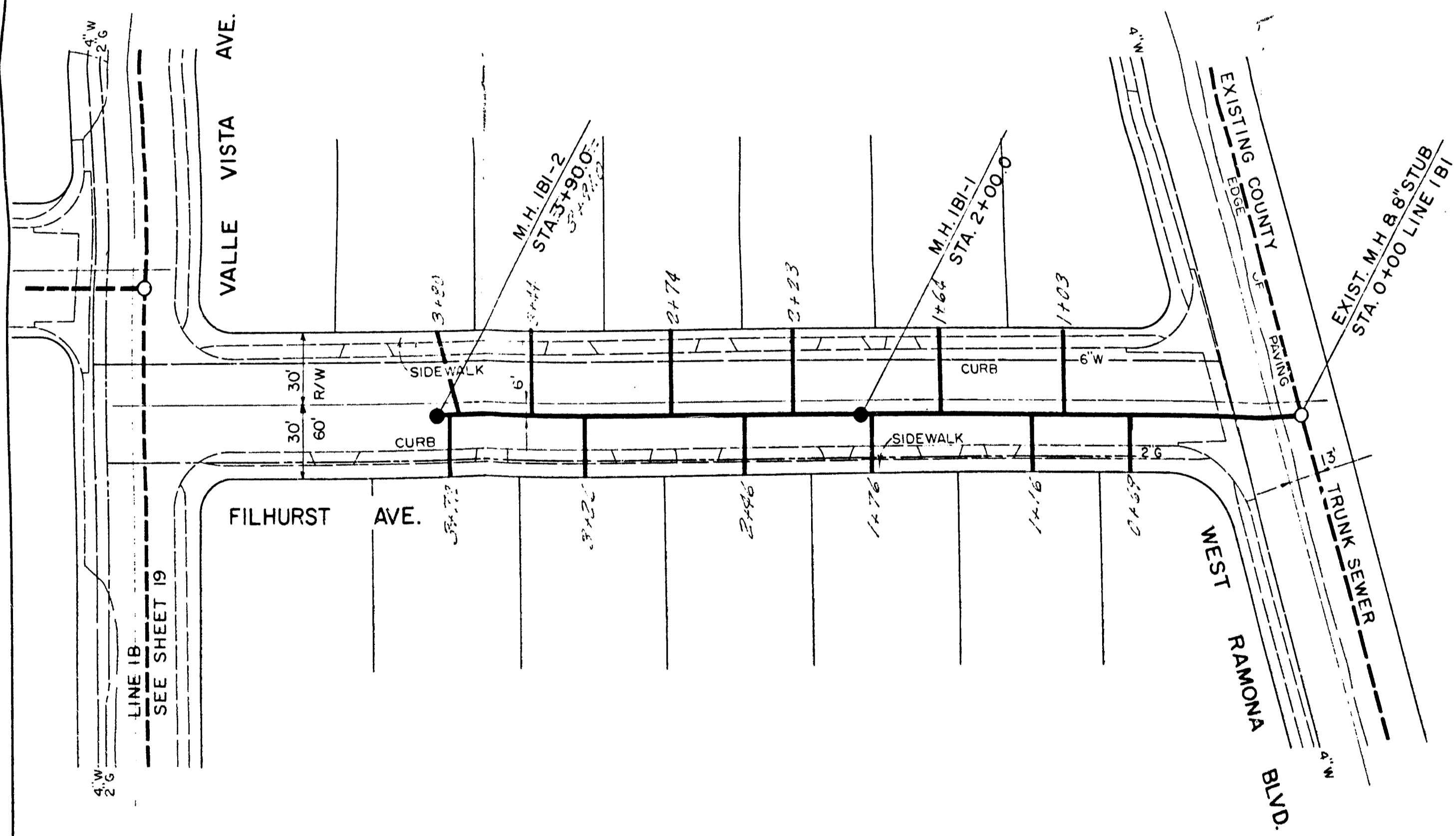

PLAN-LINE IBI

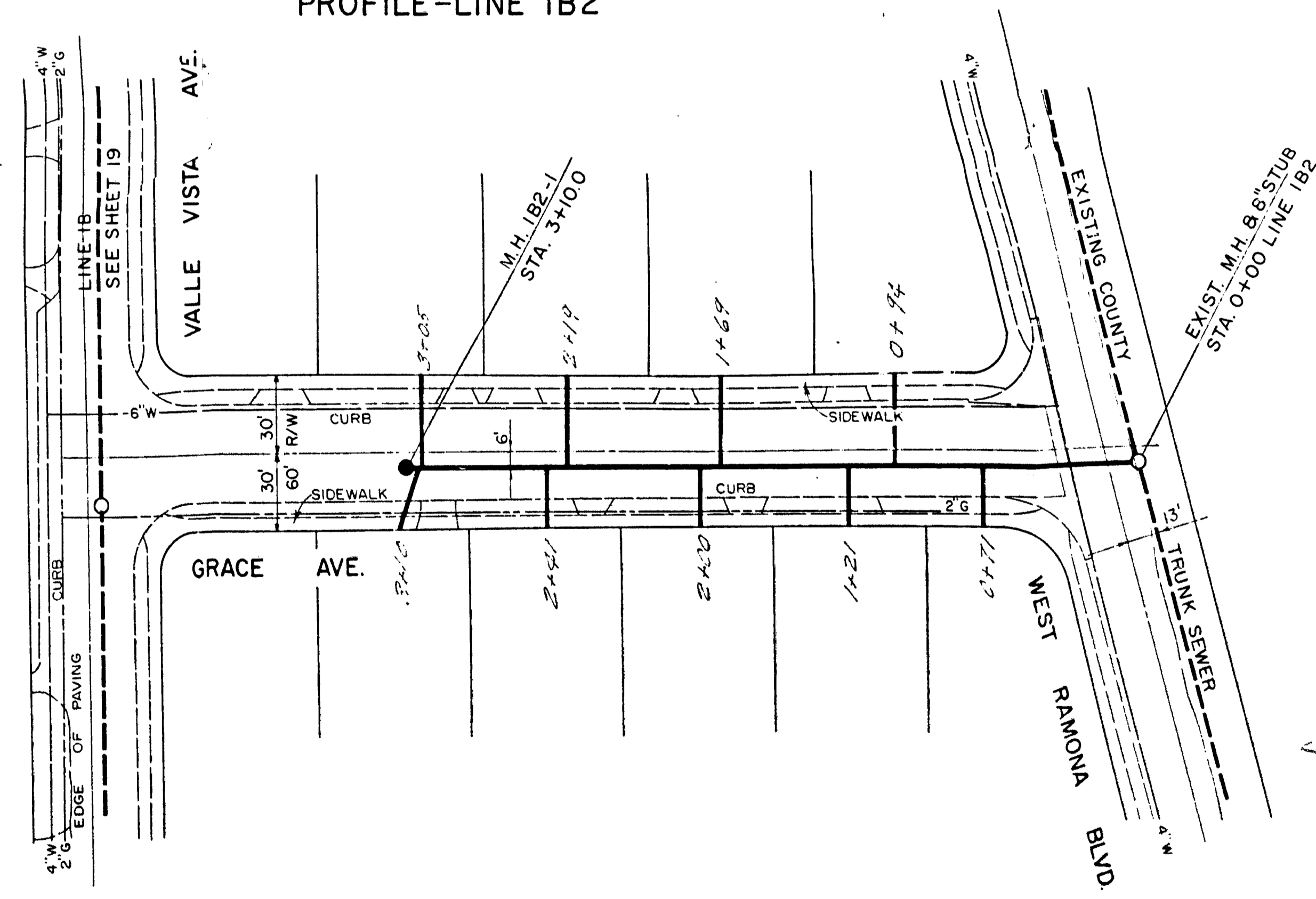

PLAN-LINE IB2

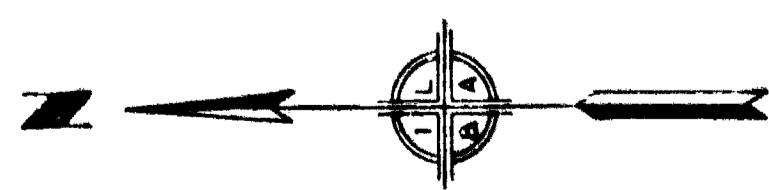

APPROVED BY
CHIEF ENGINEER L. A. CO. SANITATION DIST 15
BY: [Signature] DATE: [Blank]

APPROVED AND ADOPTED BY THE COUNCIL
OF THE CITY OF BALDWIN PARK.
THIS DAY OF [Blank] 196[Blank]

CITY CLERK, CITY OF BALDWIN PARK

CITY OF BALDWIN PARK	
SANITARY SEWER LINE NOS. IBI AND IB2 FILHURST AVE. GRACE AVE. PLANS & PROFILES	
DRAWN BY: VTY CHECKED BY: RAB	APPROVED BY: [Signature] IVOR LYONS & ASSOCIATES CIVIL ENGINEERS JOB NO. 62-1 SHEET 20 OF 128

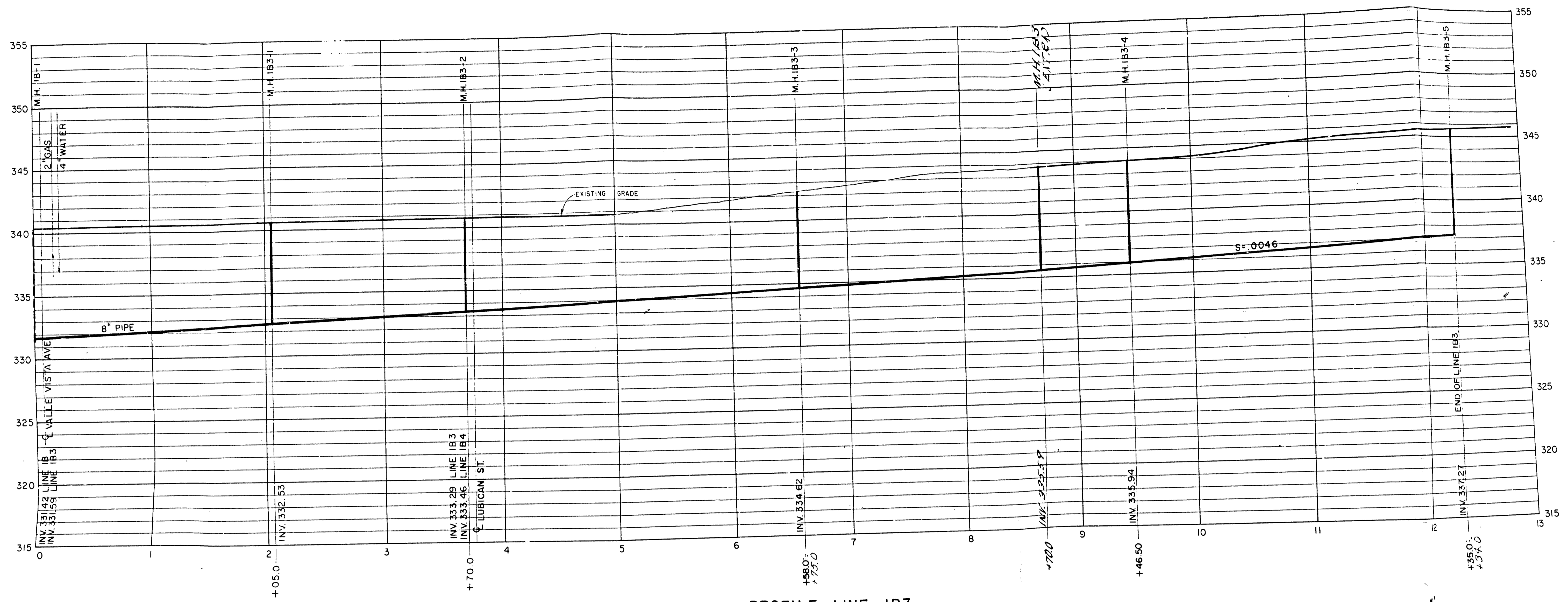

PROFILE—LINE IB3

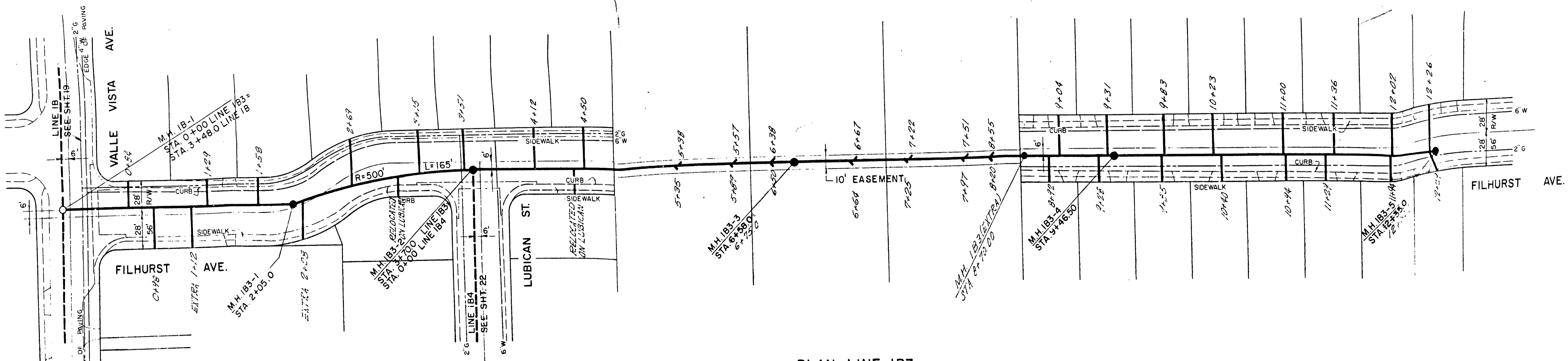

PLAN—LINE IB3

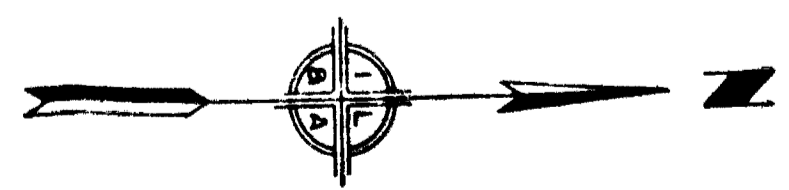

APPROVED BY
 CHIEF ENGINEER L. A. CO. SANITA
 BY: [Signature]
 OFFICE ENGINEER

APPROVED AND ADOPTED BY THE
 OF THE CITY OF BALDWIN PARK,
 THIS DAY OF

CITY OF BALDWIN PARK	
SANITARY SEWER LINE NO. IB3 FILHURST AVE. PLAN & PROFILES	
NO. DRAWING CHECKED BY DATE	APPROVED BY [Signature] DATE
CITY CLERK [Signature]	IVOR LYONS & ASSOCIATES CONSULTING ENGINEERS JOB NO. 62-1 SHEET

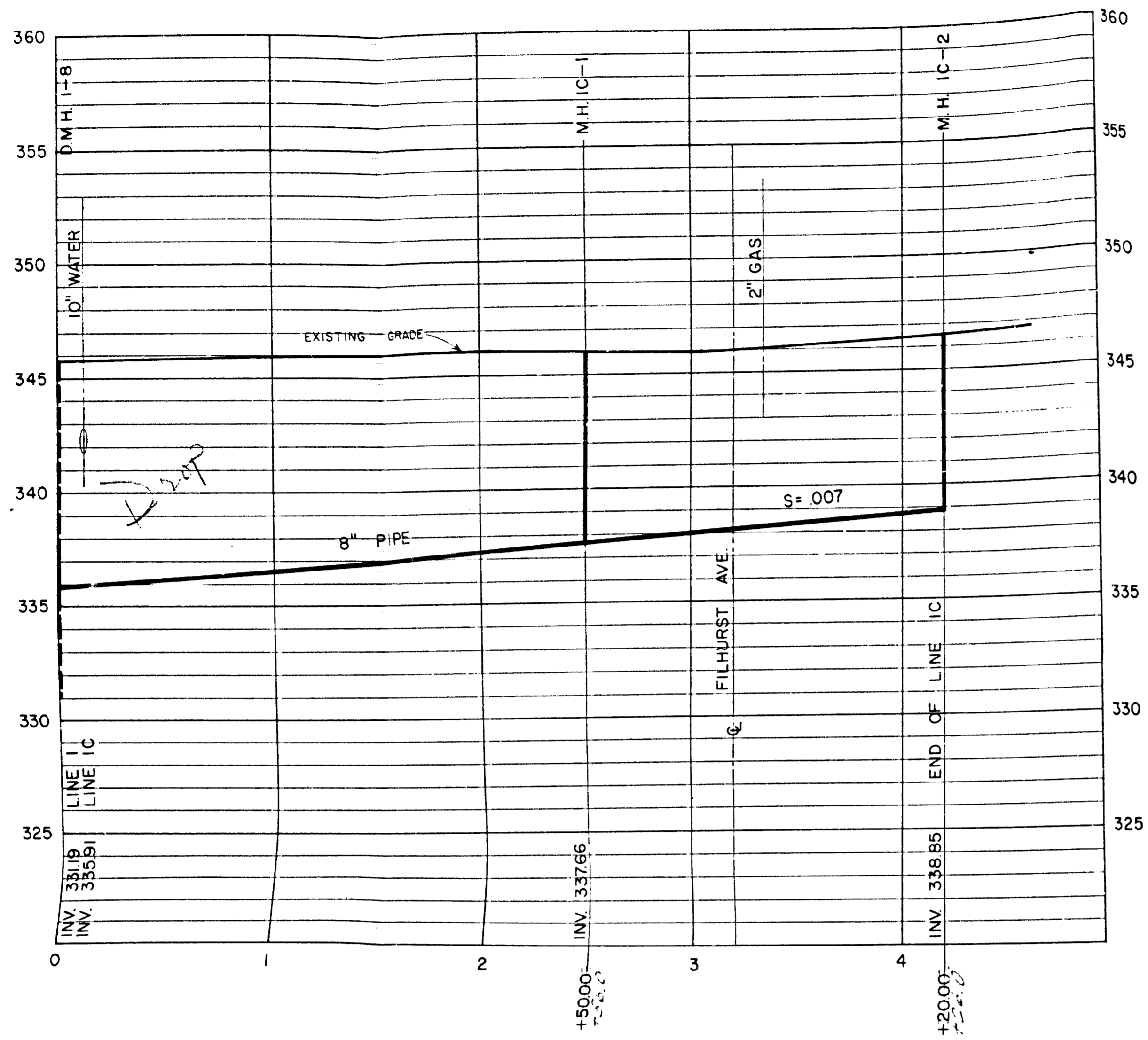

PROFILE—LINE IC

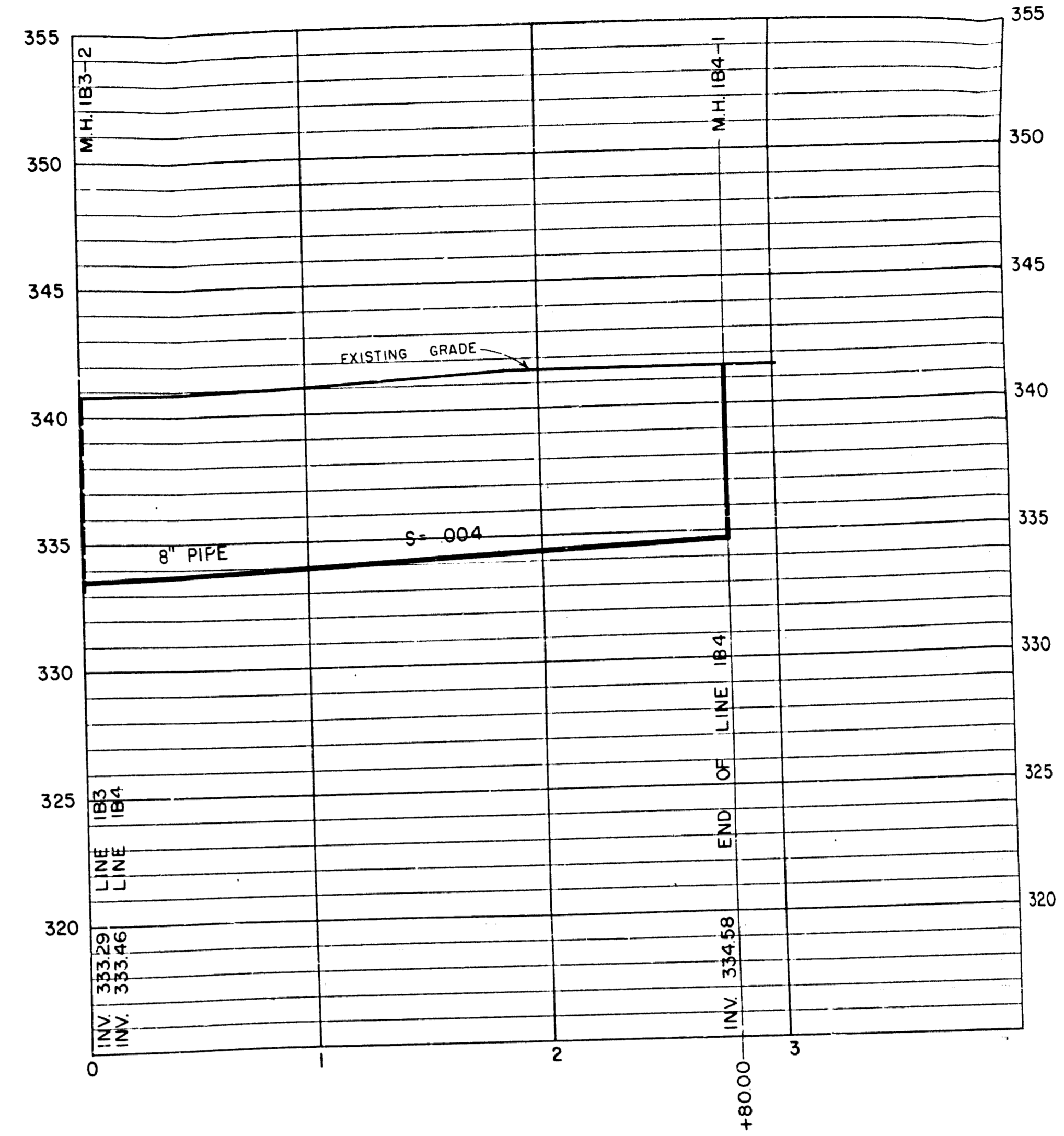

PROFILE—LINE IB4

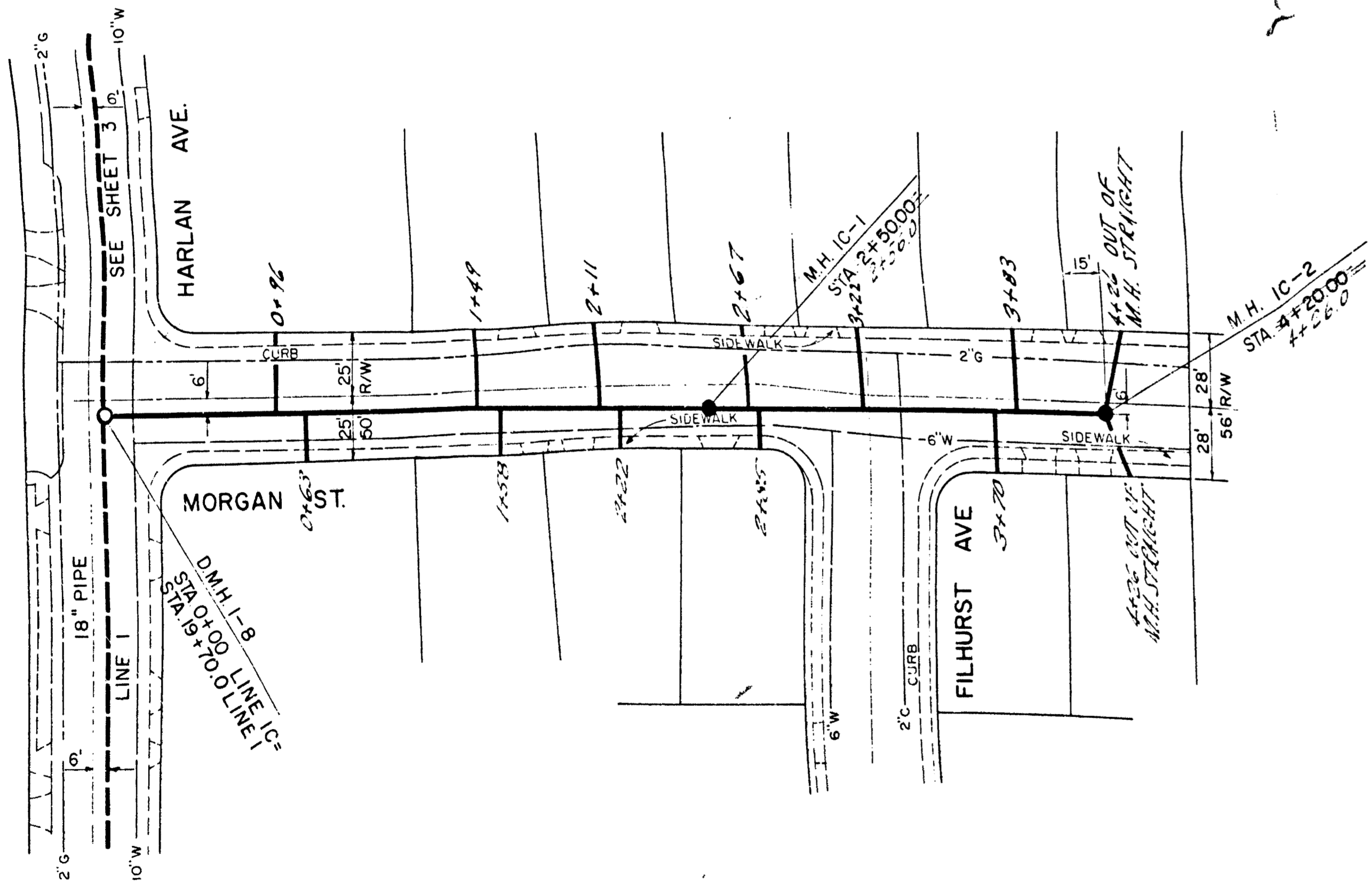

PLAN—LINE IC

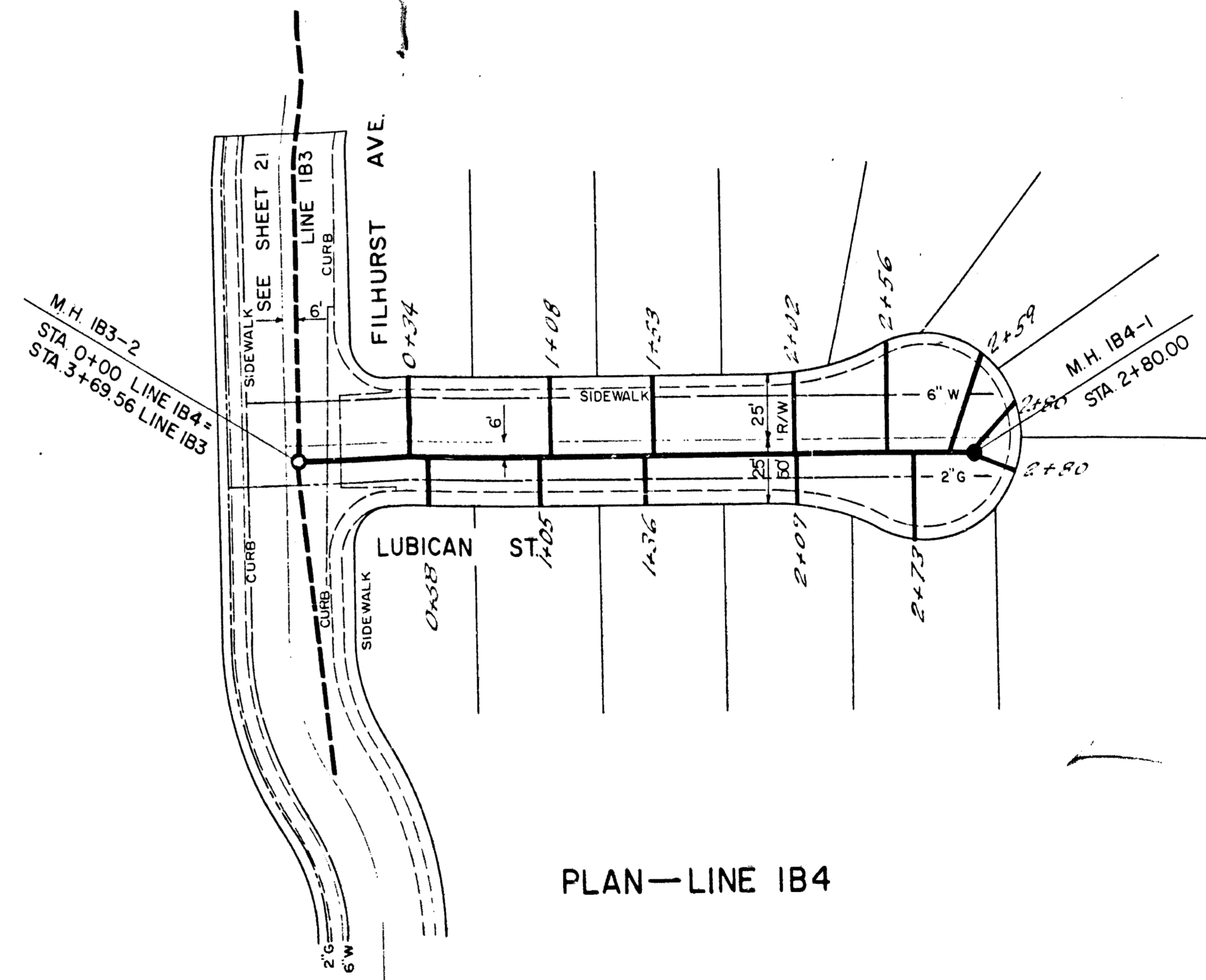

PLAN—LINE IB4

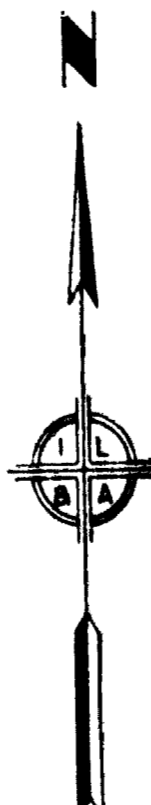

APPROVED BY
 CHIEF ENGINEER L. A. CO. SANITATION DIST. 15
 BY: *[Signature]*
 OFFICE ENGINEER

APPROVED AND ADOPTED BY THE
 OF THE CITY OF BALDWIN PARK.
 THIS DAY OF
 CITY CLERK, CITY OF BALDWIN PARK

CITY OF BALDWIN PARK	
SANITARY SEWER LINE NOS. IC AND IB4	
MORGAN ST.	LUBICAN ST.
PLANS & PROFILES	
DESIGNED BY	DATE
CHECKED BY	DATE
IVOR LYONS & ASSOCIATES JOB NO. 62-1	
SHEET	

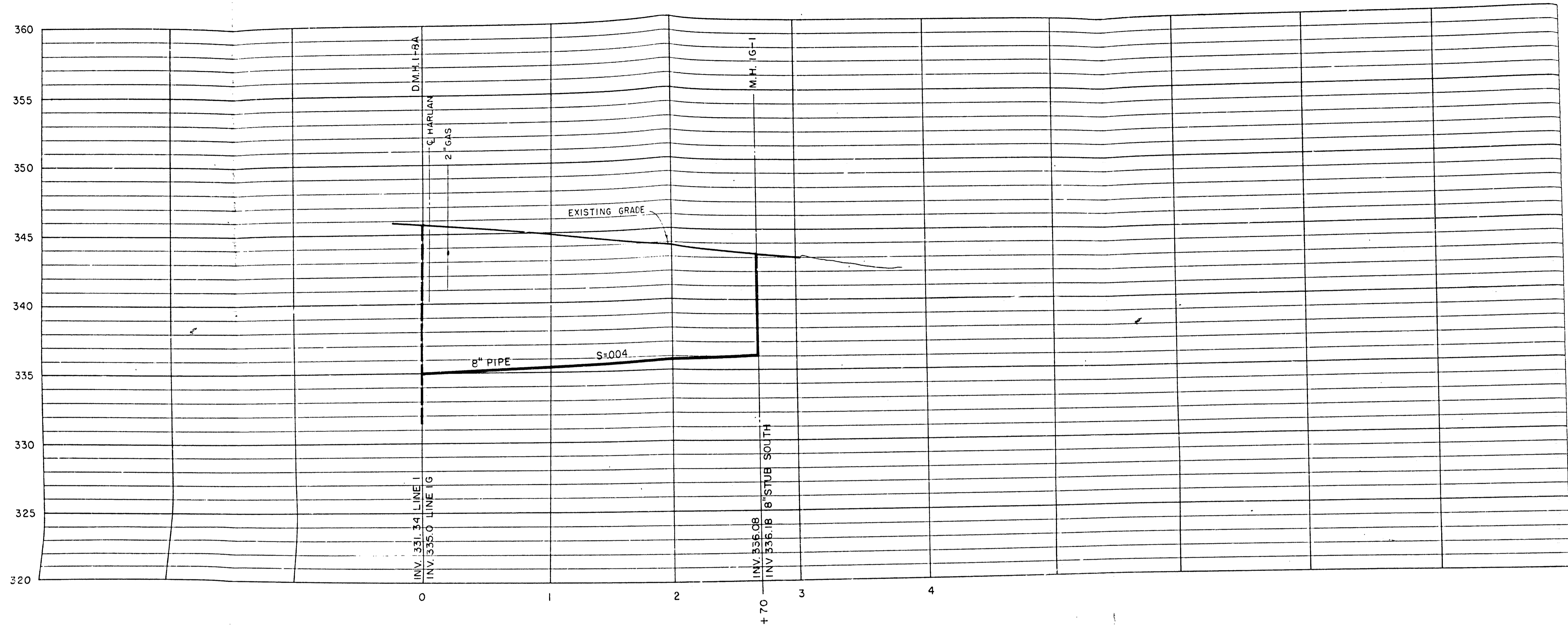

PROFILE LINE 1G

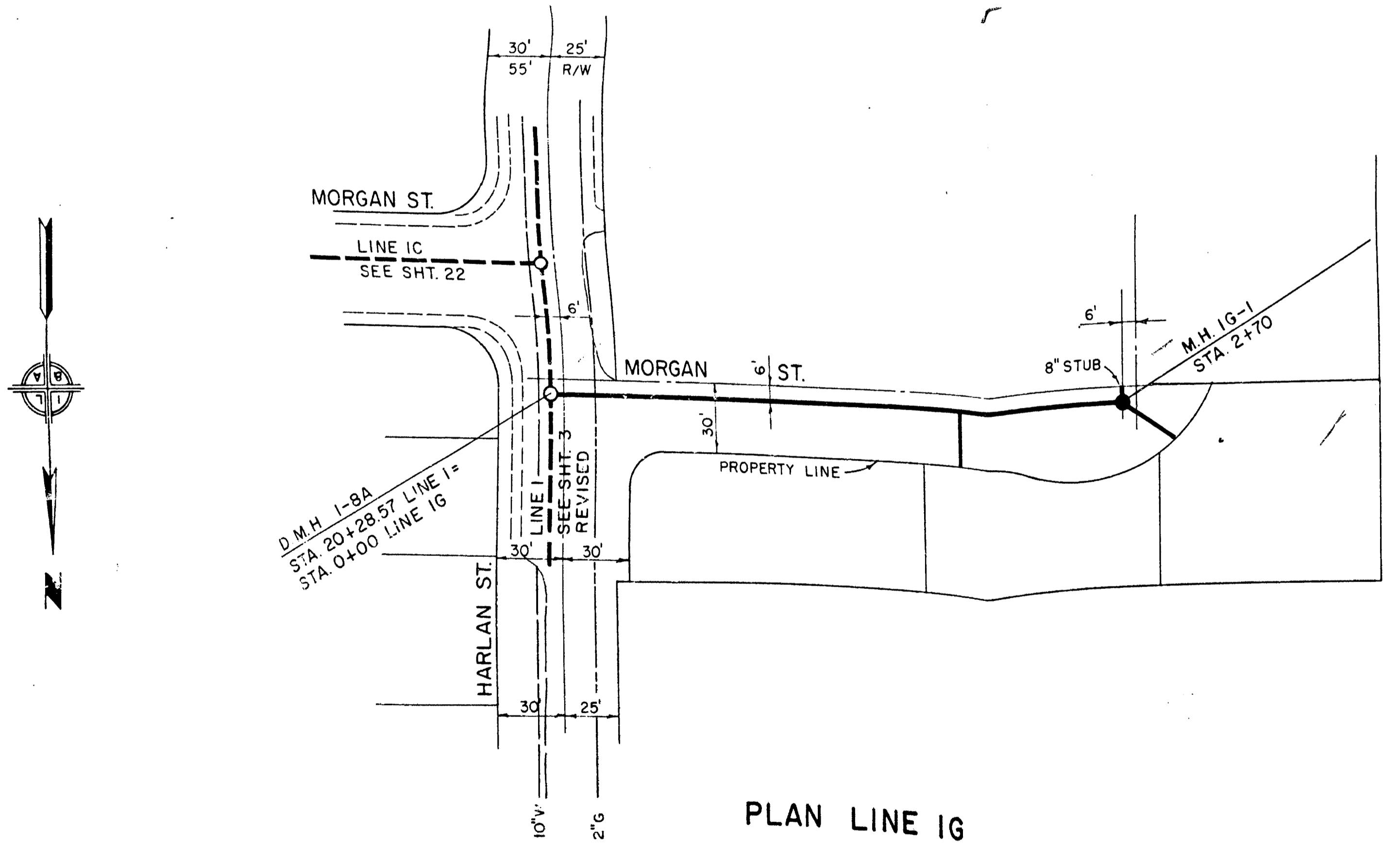

PLAN LINE 1G

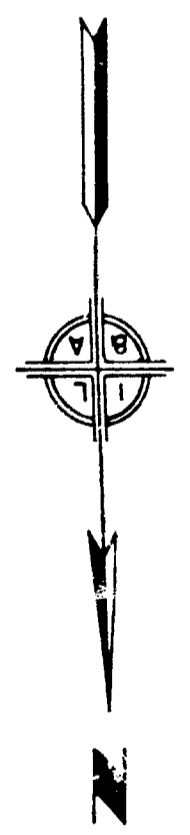

APPROVED BY
 CHIEF ENGINEER L. A. CO SANITA
 BY: OFFICE ENGINEER

CITY OF BALDWIN PARK

SANITARY SEWER - LINE NO. 1G
 MORGAN ST.

PLAN & PROFILE - STA. 0+00 TO STA. 2+70

APPROVED AND ADOPTED BY THE
 OF THE CITY OF BALDWIN PARK.
 THIS DAY OF

RECOMMENDED	APPROVED
CHECKED	CITY ENGINEER
	DATE
IVOR LITONS & ASSOCIATES	
JULY 19 1961	

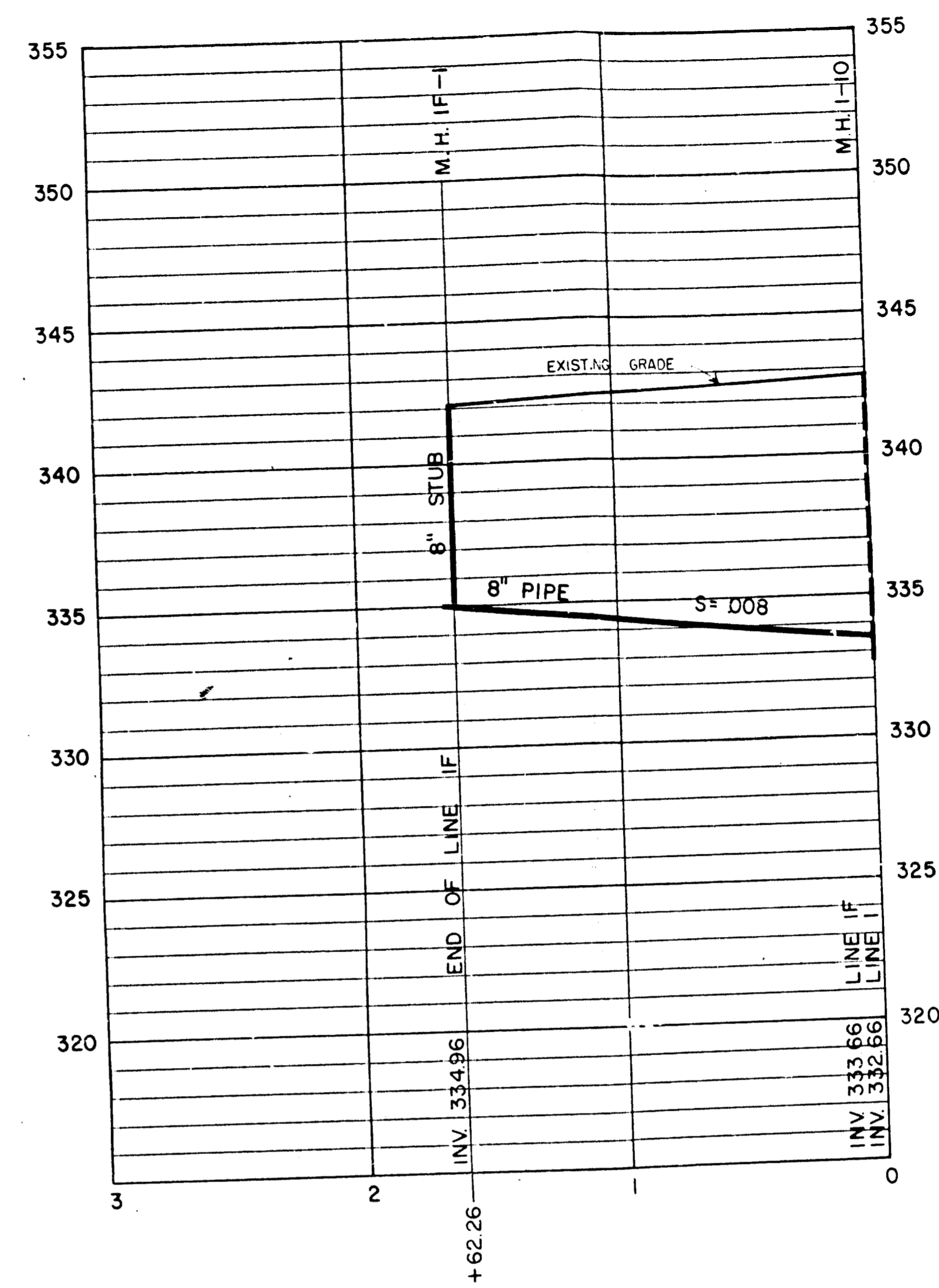
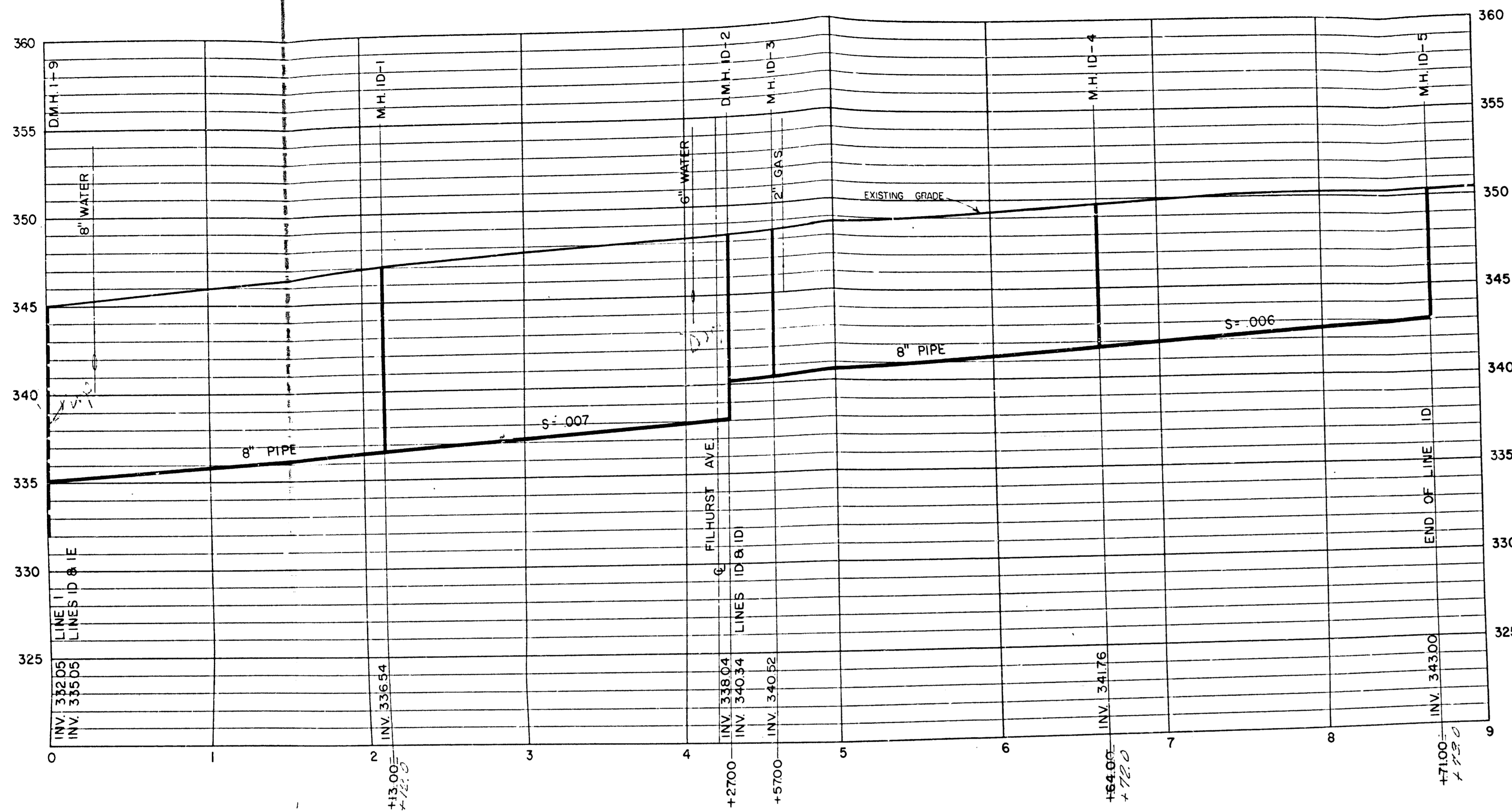

PROFILE—LINE ID

PROFILE—LINE IF

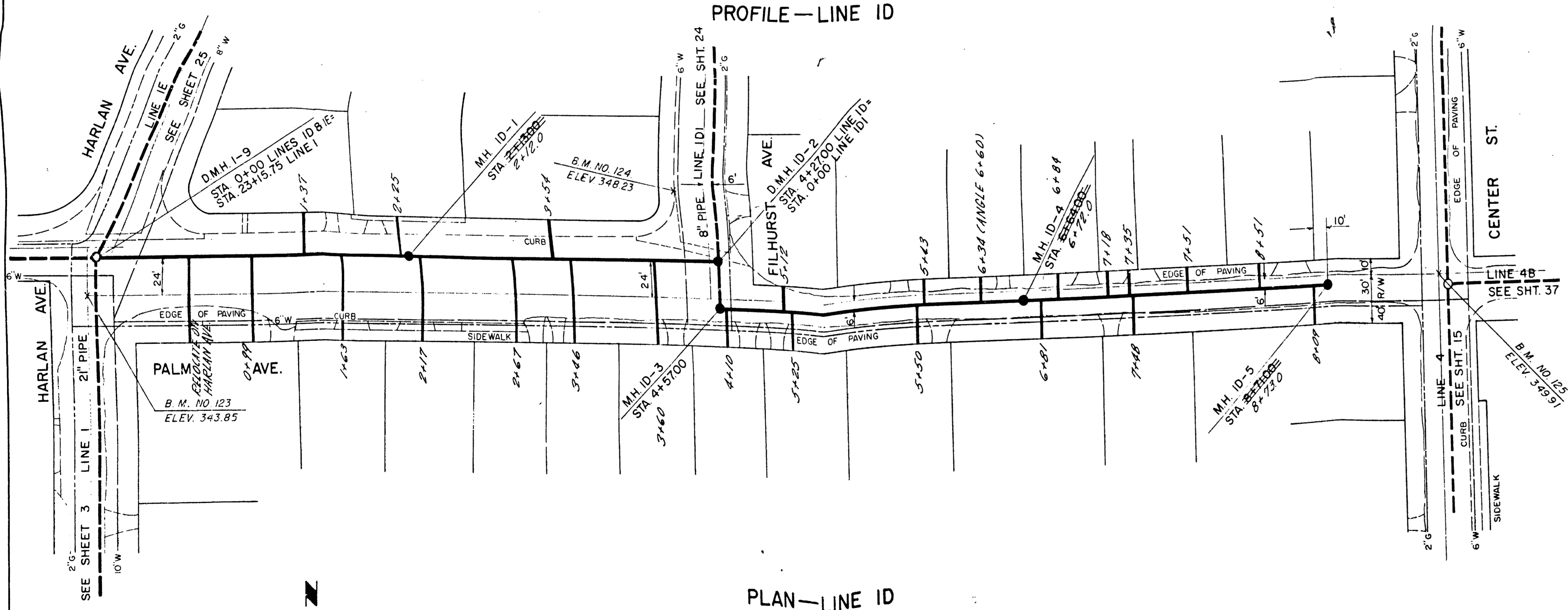

PLAN—LINE ID

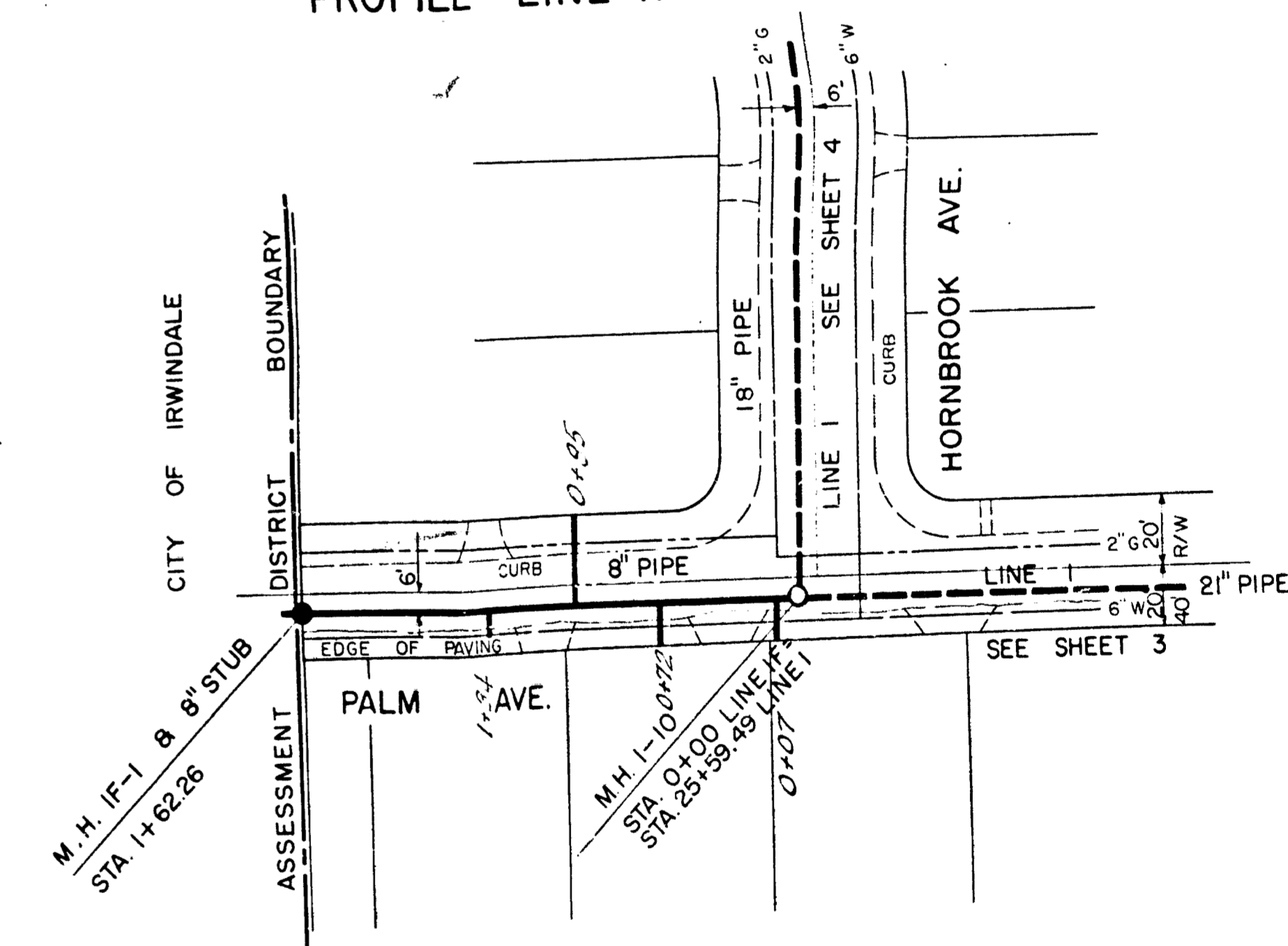

PLAN—LINE IF

APPROVED BY
CHIEF ENGINEER L.A. CO. SANITATION DIST 15
BY: *[Signature]*
OFFICE ENGINEER DATE: *[Date]*

APPROVED AND ADOPTED BY THE COUNCIL
OF THE CITY OF BALDWIN PARK
THIS DAY OF *[Month]*
CITY CLERK, CITY OF BALDWIN PARK

CITY OF BALDWIN PARK
SANITARY SEWER
LINE NOS. ID AND IF
PALM AVE. PLANS & PROFILES PALM AVE

RECOMMENDED	APPROVED	DATE
EMPLOYED	CITY ENGINEER	9/20/63
DESIGNED	IVOR LYONS & ASSOCIATES	JOB NO. 62-1
DRAWN	CONSULTING ENGINEERS	SHEET
CHECKED		23 OF 128

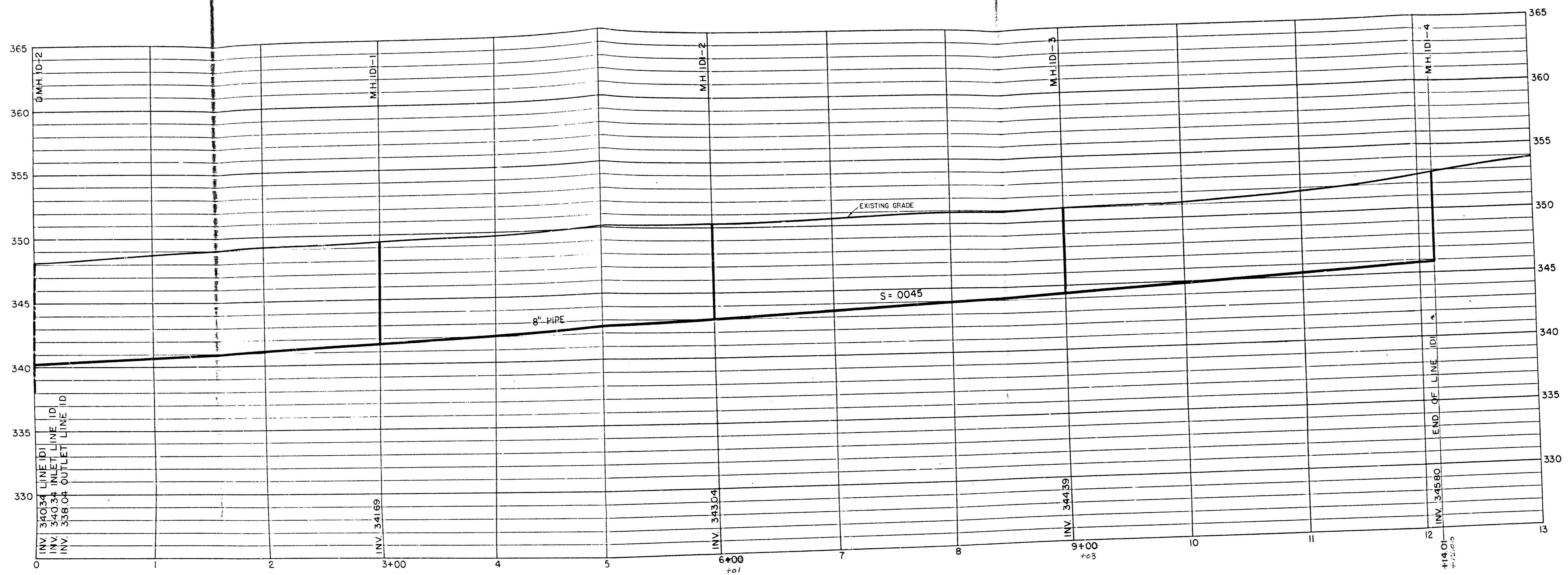

PROFILE—LINE IDI

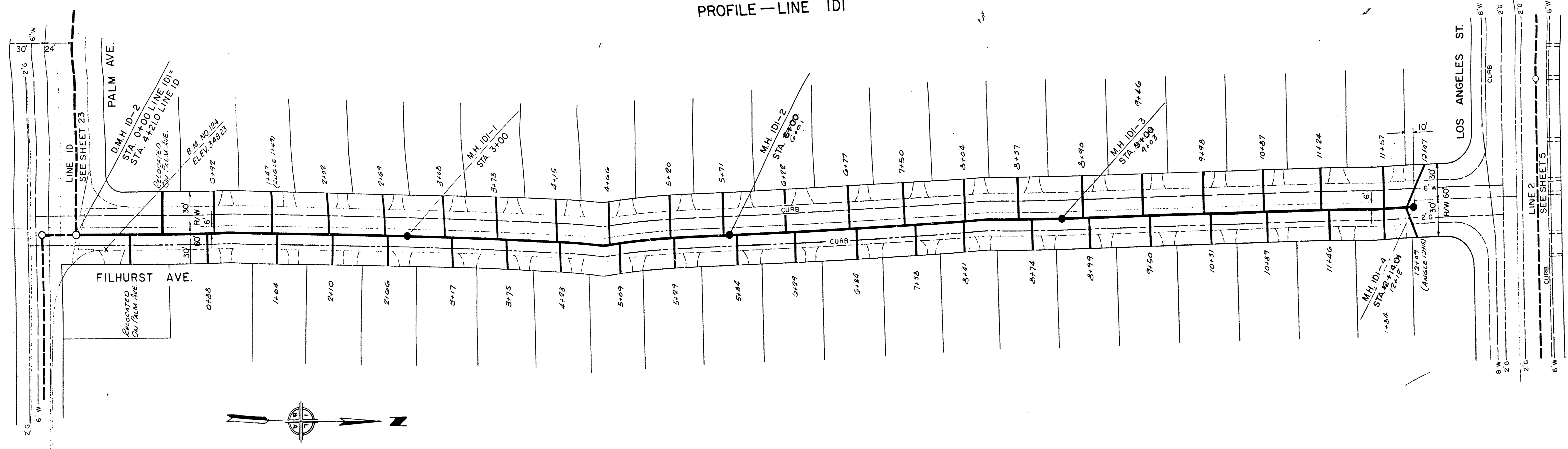

PLAN—LINE IDI

APPROVED BY
 CHIEF ENGINEER J. A. CO. SANITATION DIST. 15
 OF THE CITY OF BALDWIN PARK
 THIS DAY OF
 OFFICE ENGINEER

APPROVED AND ADOPTED BY THE
 OF THE CITY OF BALDWIN PARK
 THIS DAY OF
 CITY ENGINEER

CITY OF BALDWIN PARK	
SANITARY SEWER—LINE NO. IDI	
FILHURST AVE. PLAN & PROFILE	
DESIGNED BY I.V. LYONS	CHECKED BY A.S.
DRAWN BY A.S.	DATE 10/24/68
PROJECT NO. 62-1	SHEET NO. 24 OF 128

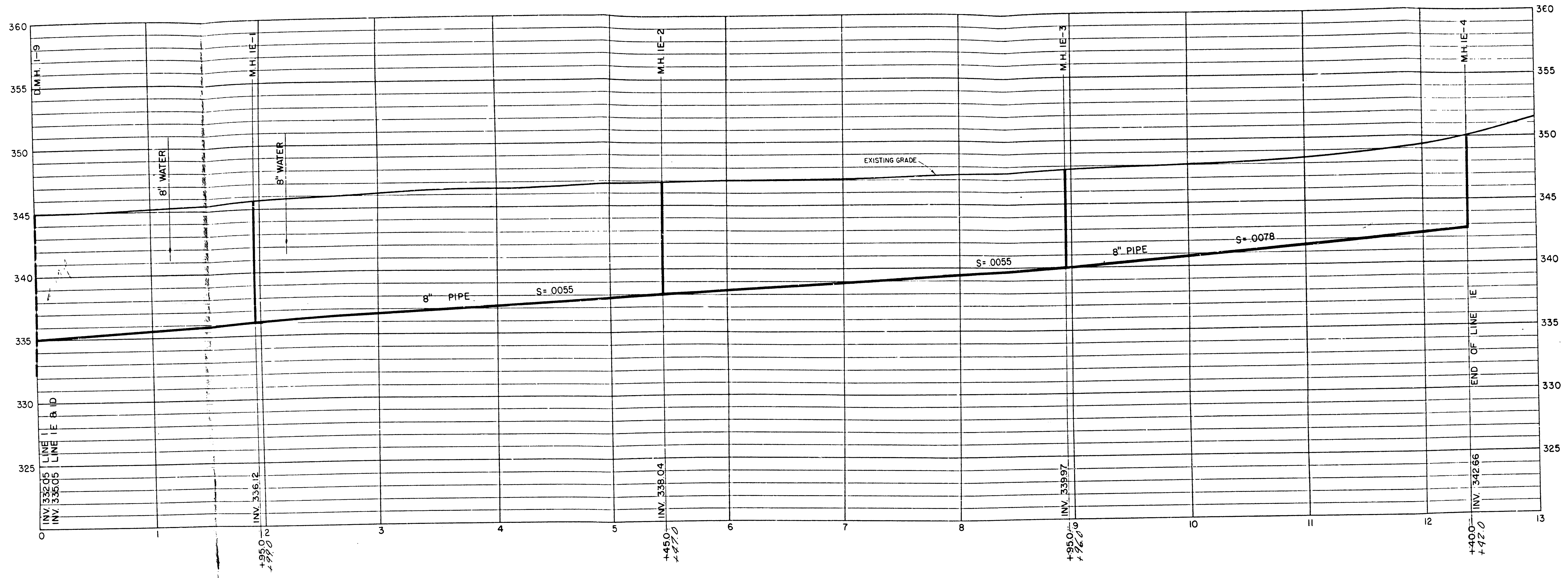

PROFILE-LINE IE

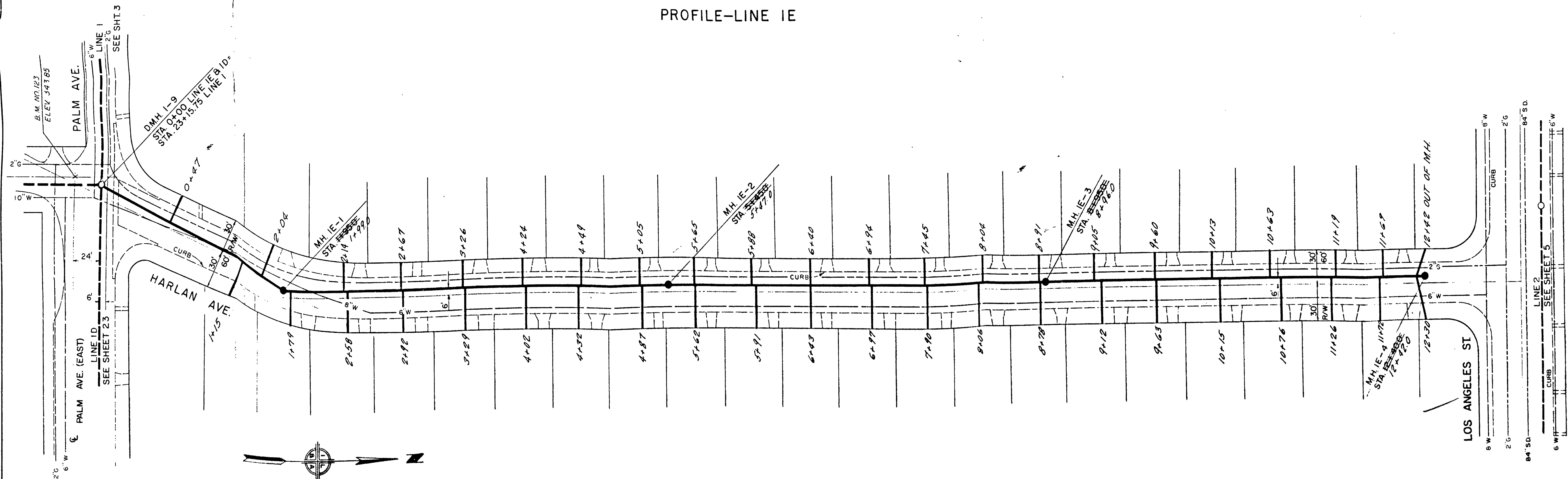

PLAN-LINE IE

APPROVED BY
 CHIEF ENGINEER L. A. CO. SANITARIAN DIST. 15
 BY: *[Signature]*
 OFFICE ENGINEER DATE

APPROVED AND ADOPTED BY THE COUNCIL
 OF THE CITY OF BALDWIN PARK.
 THIS DAY OF

CITY OF BALDWIN PARK

SANITARY SEWER—LINE NO. IE

HARLAN AVE.
 PLAN & PROFILE

RECOMMENDED	APPROVED
DATE	DATE
BY: <i>[Signature]</i>	BY: <i>[Signature]</i>
OFFICE ENGINEER	ENGINEER
	IVOR LYONS & ASSOCIATES
	NO. 62-1

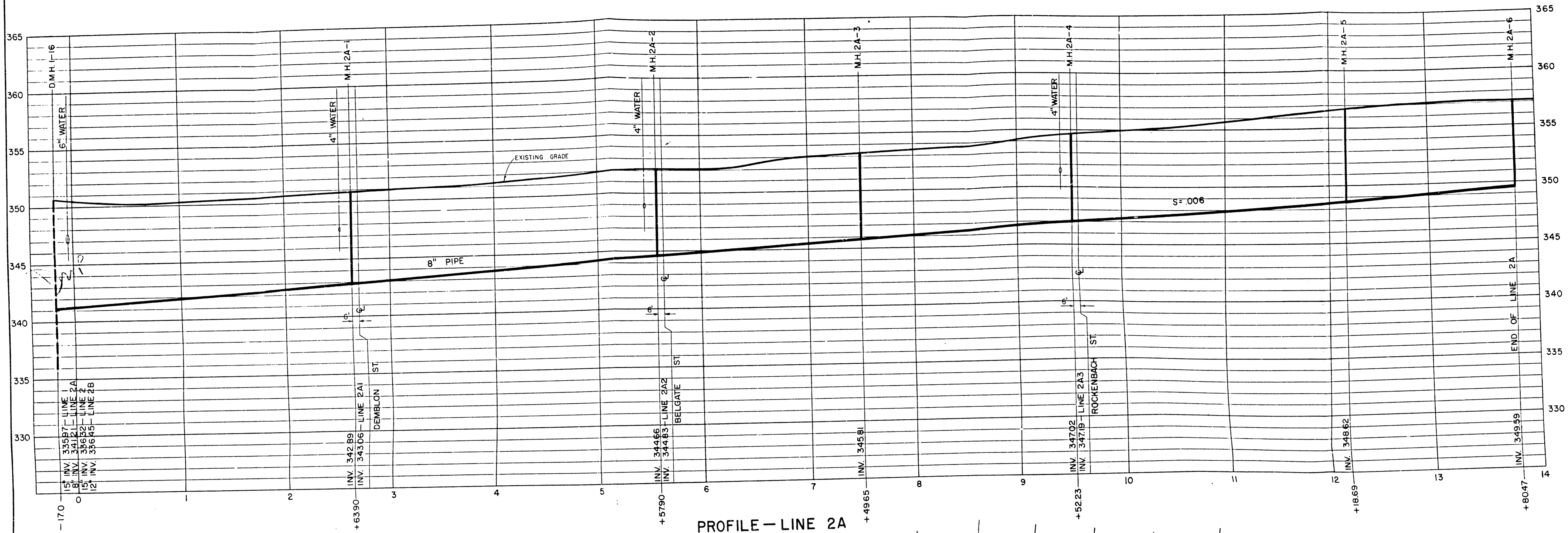

PROFILE - LINE 2A

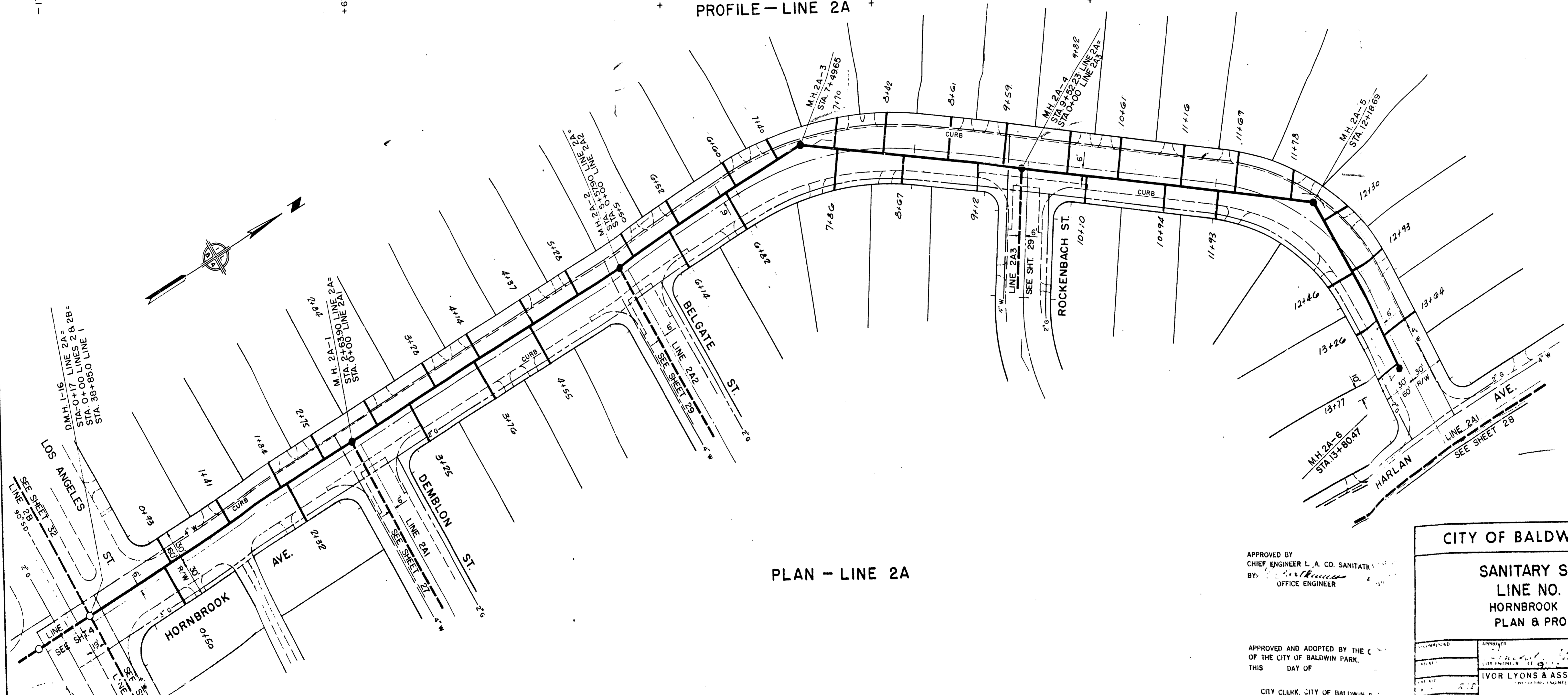

PLAN - LINE 2A

APPROVED BY
 CHIEF ENGINEER L. A. CO. SANITARY
 BY: [Signature] OFFICE ENGINEER

APPROVED AND ADOPTED BY THE C...
 OF THE CITY OF BALDWIN PARK,
 THIS DAY OF

CITY OF BALDWIN PARK	
SANITARY SEWER LINE NO. 2A HORN BROOK AVE. PLAN & PROFILE	
APPROVED	DATE
[Signature]	9/27/68
IVOR LYONS & ASSOCIATES JOB NO 62-1	
CITY CLERK, CITY OF BALDWIN PARK	

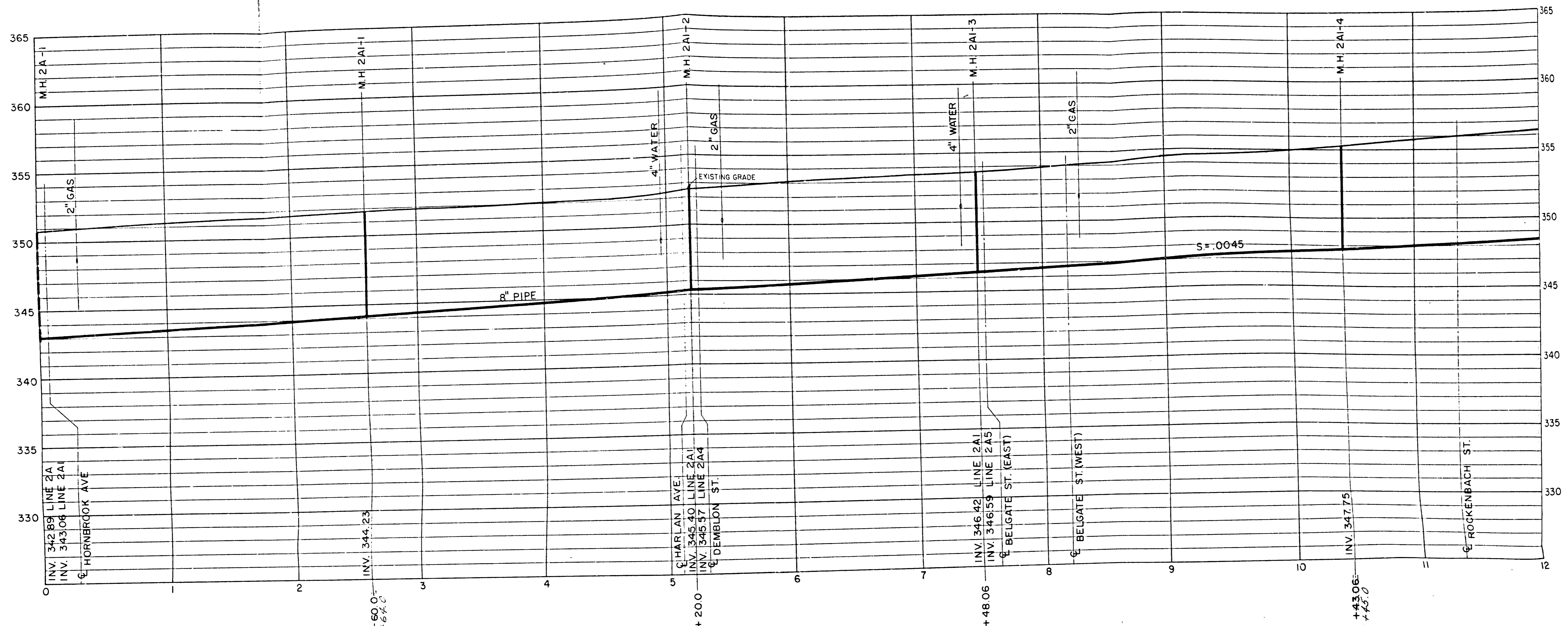

PROFILE-LINE 2A1

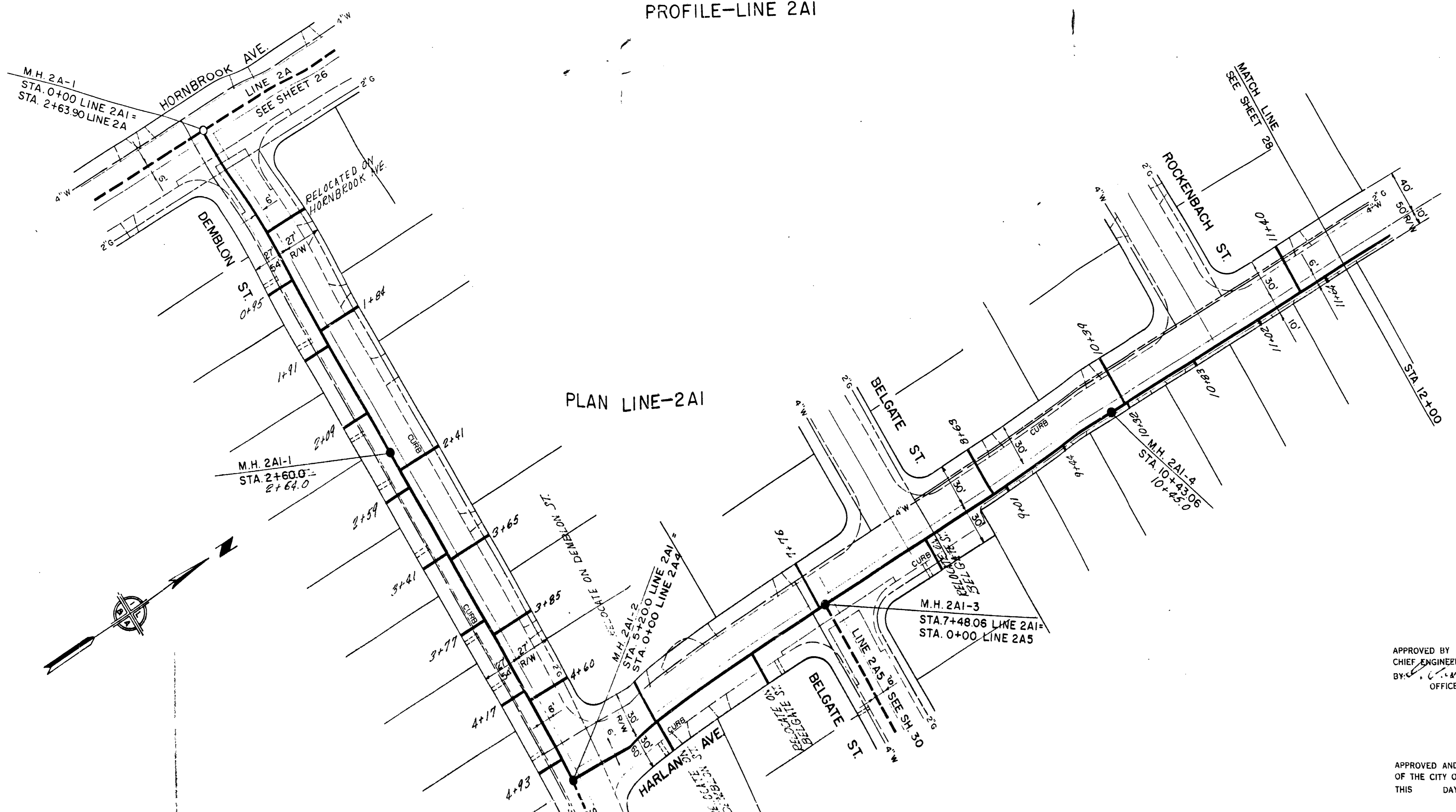

PLAN LINE-2A1

APPROVED BY
 CHIEF ENGINEER L. A. CO. SANITATION
 BY: *[Signature]*
 OFFICE ENGINEER

APPROVED AND ADOPTED BY THE COM.
 OF THE CITY OF BALDWIN PARK,
 THIS DAY OF _____ 19__

CITY OF BALDWIN PARK
 SANITARY SEWER-LINE NO. 2A1
 DEMBLON ST-HARLAN AVE-DUNIA ST.
 PLAN & PROFILE - STA. 0+00 TO STA. 12+00

DATE	9 22 69
PROJECT	IVOR LYONS & ASSOCIATES
JOB NO.	62-1
SHEET	

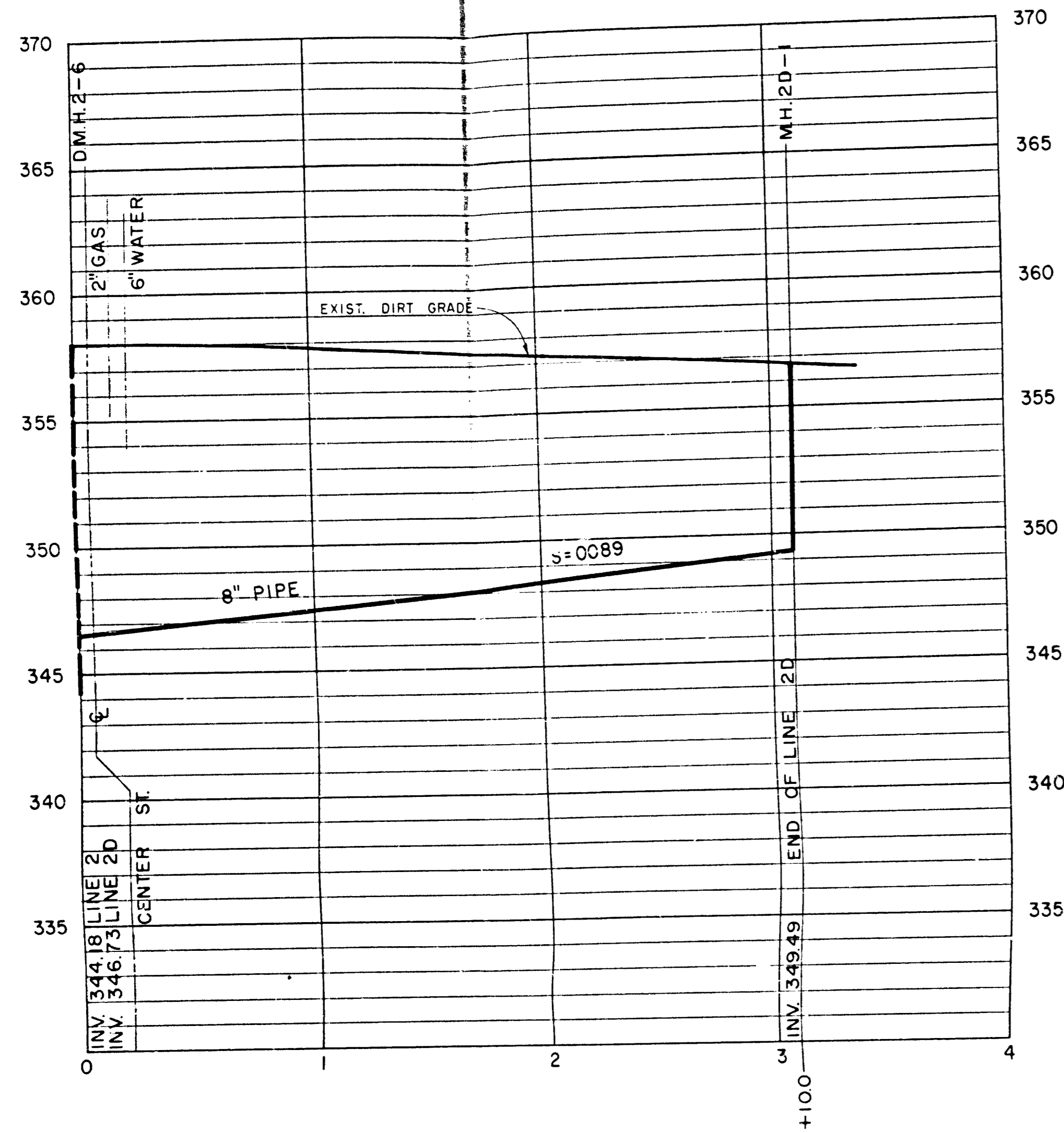

PROFILE—LINE 2D

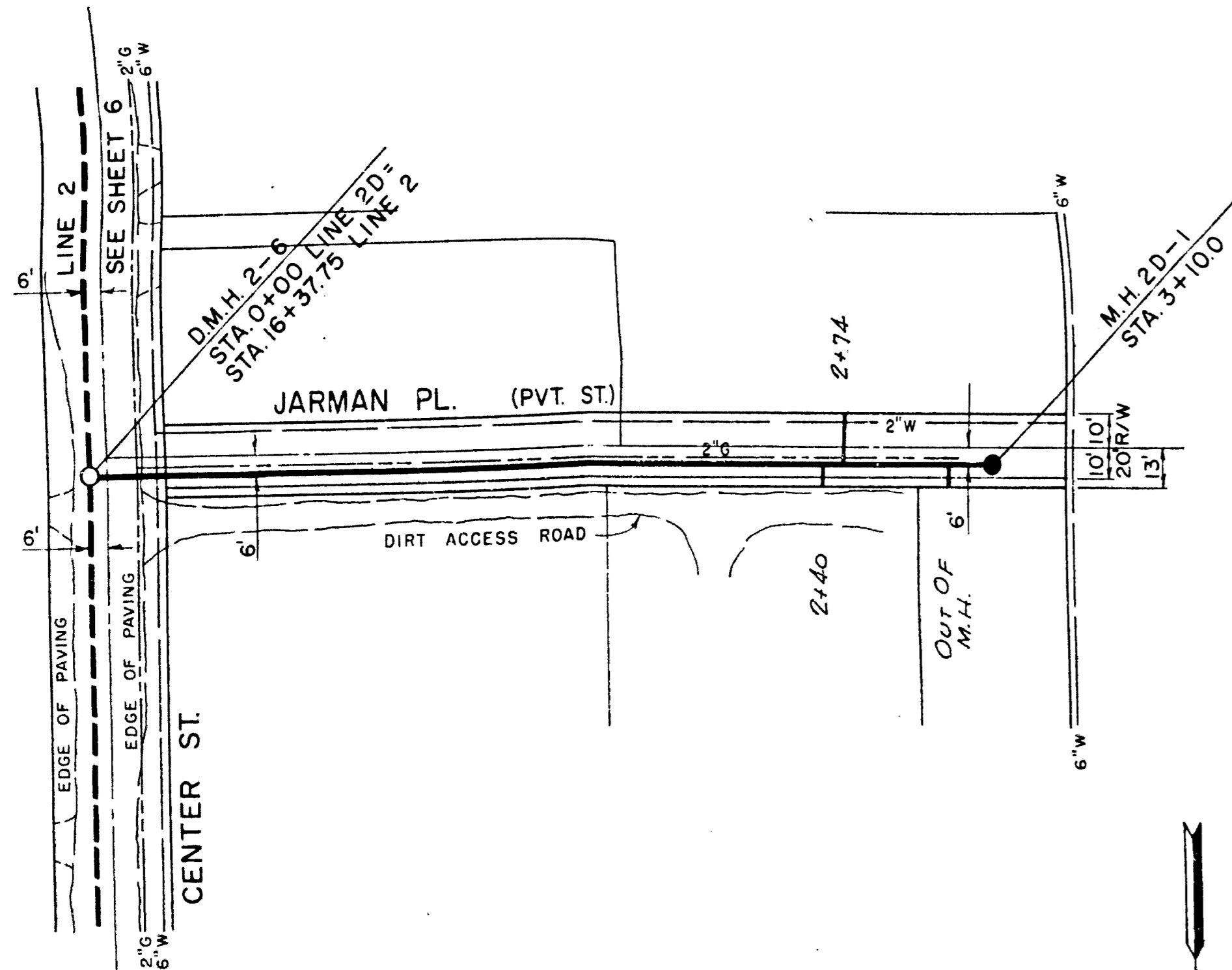

PLAN—LINE 2D

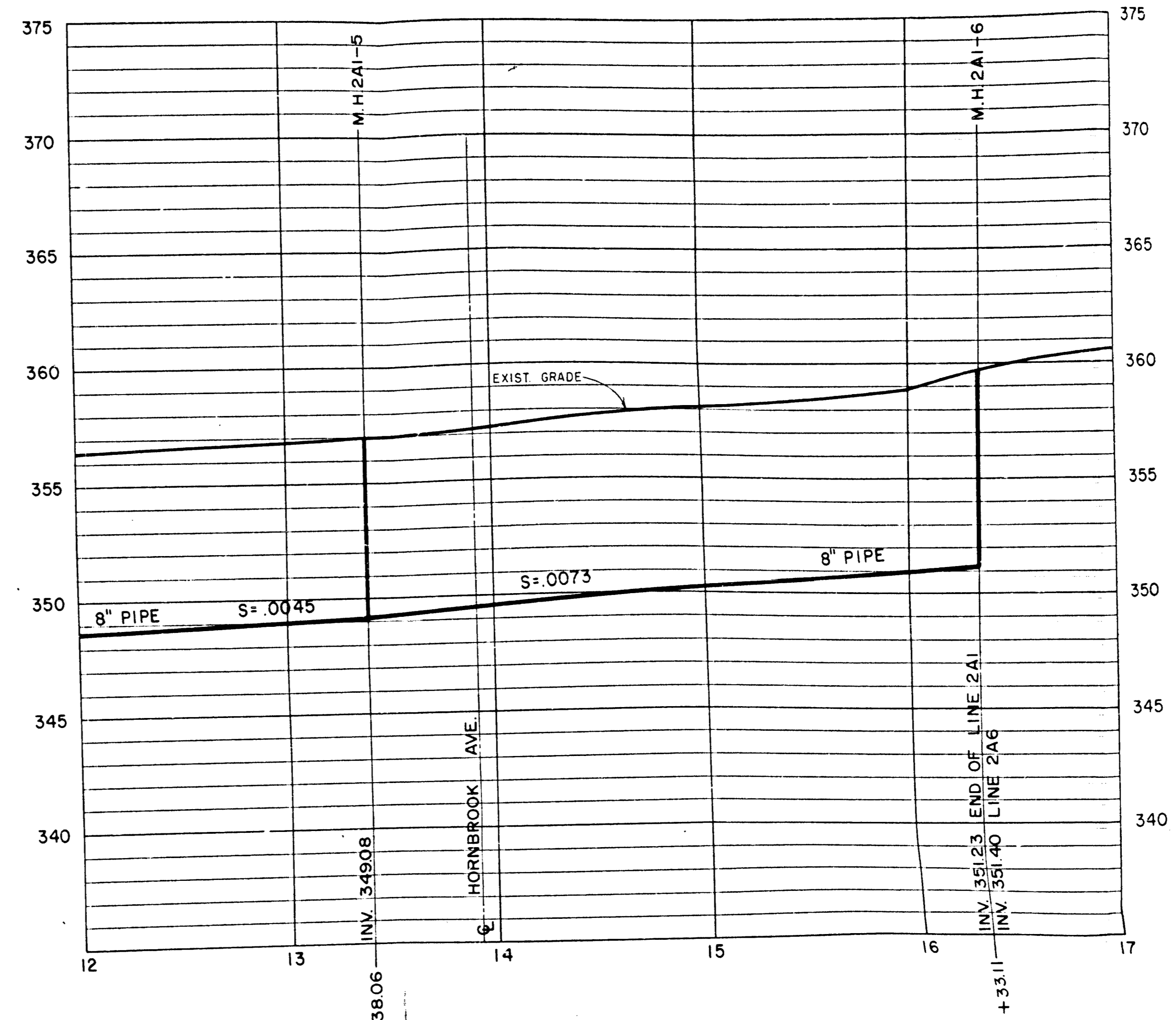

PROFILE—LINE 2A1

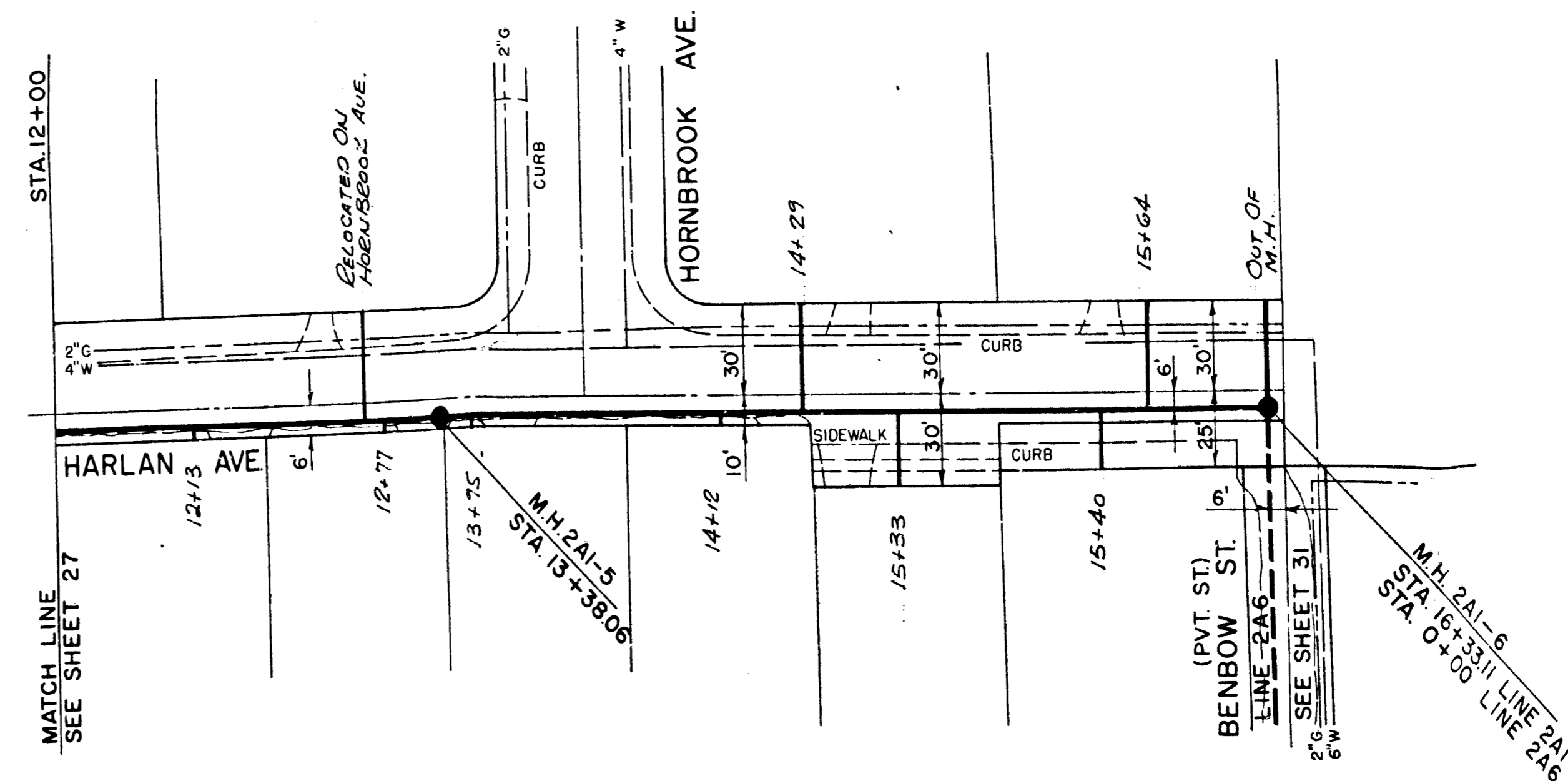

PLAN—LINE 2A1



APPROVED BY
 CHIEF ENGINEER L. A. CO. SANITATION
 BY: *[Signature]*
 OFFICE ENGINEER

APPROVED AND ADOPTED BY THE C
 OF THE CITY OF BALDWIN PARK,
 THIS DAY OF

CITY CLERK, CITY OF BALDWIN

CITY OF BALDWIN PARK
 SANITARY SEWER
 LINE NOS. 2D AND 2A1
 JARMAN PL. HARLAN AVE.
 PLANS & PROFILES

DESIGNED	APPROVED	DATE
DRAWN	CITY ENGINEER	
CHECKED	IVOR LYONS & ASSOCIATES	JOB NO. 62-1
BY: <i>[Signature]</i>	ENGINEERING	SHEET
		28 OF 128

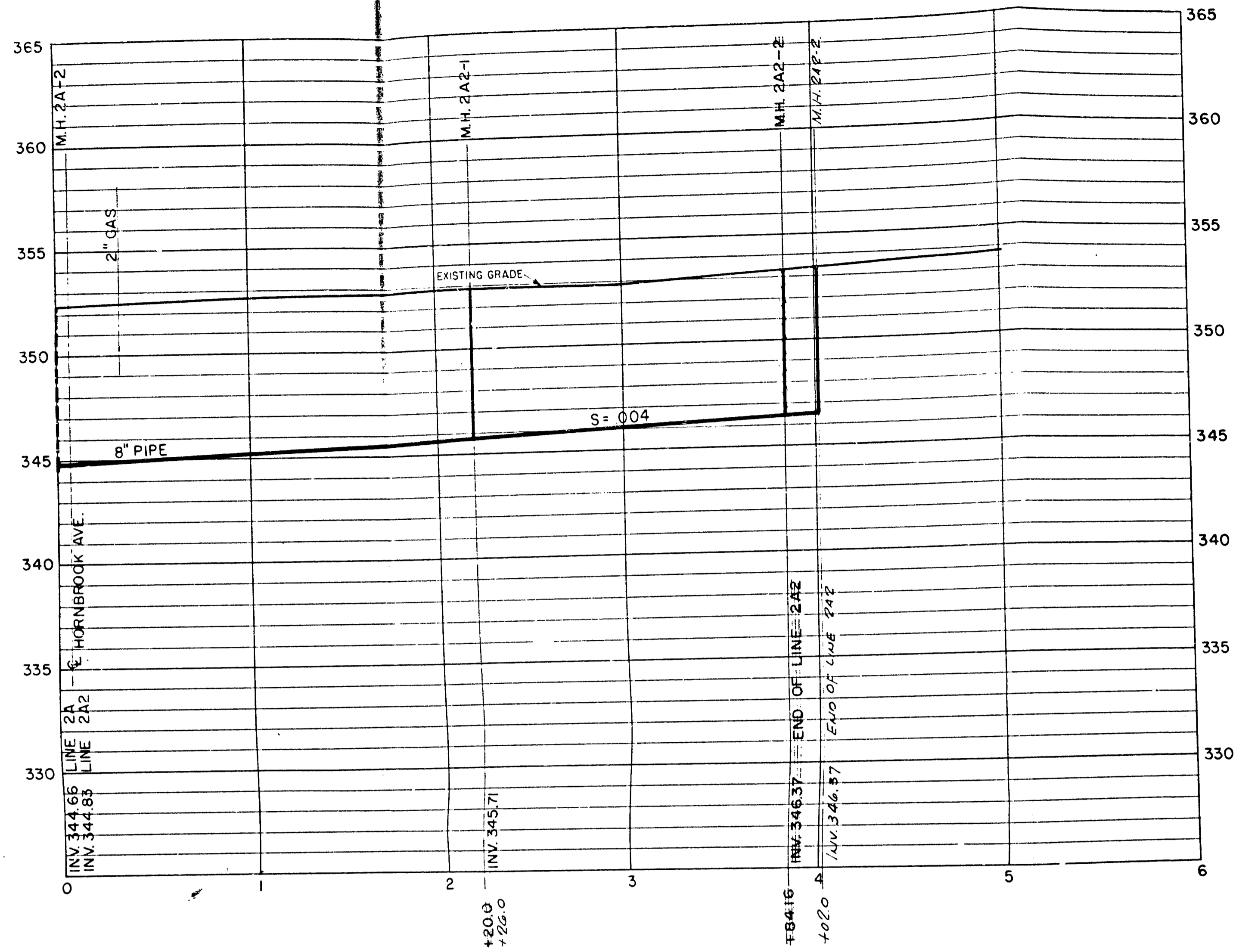

PROFILE - LINE 2A2

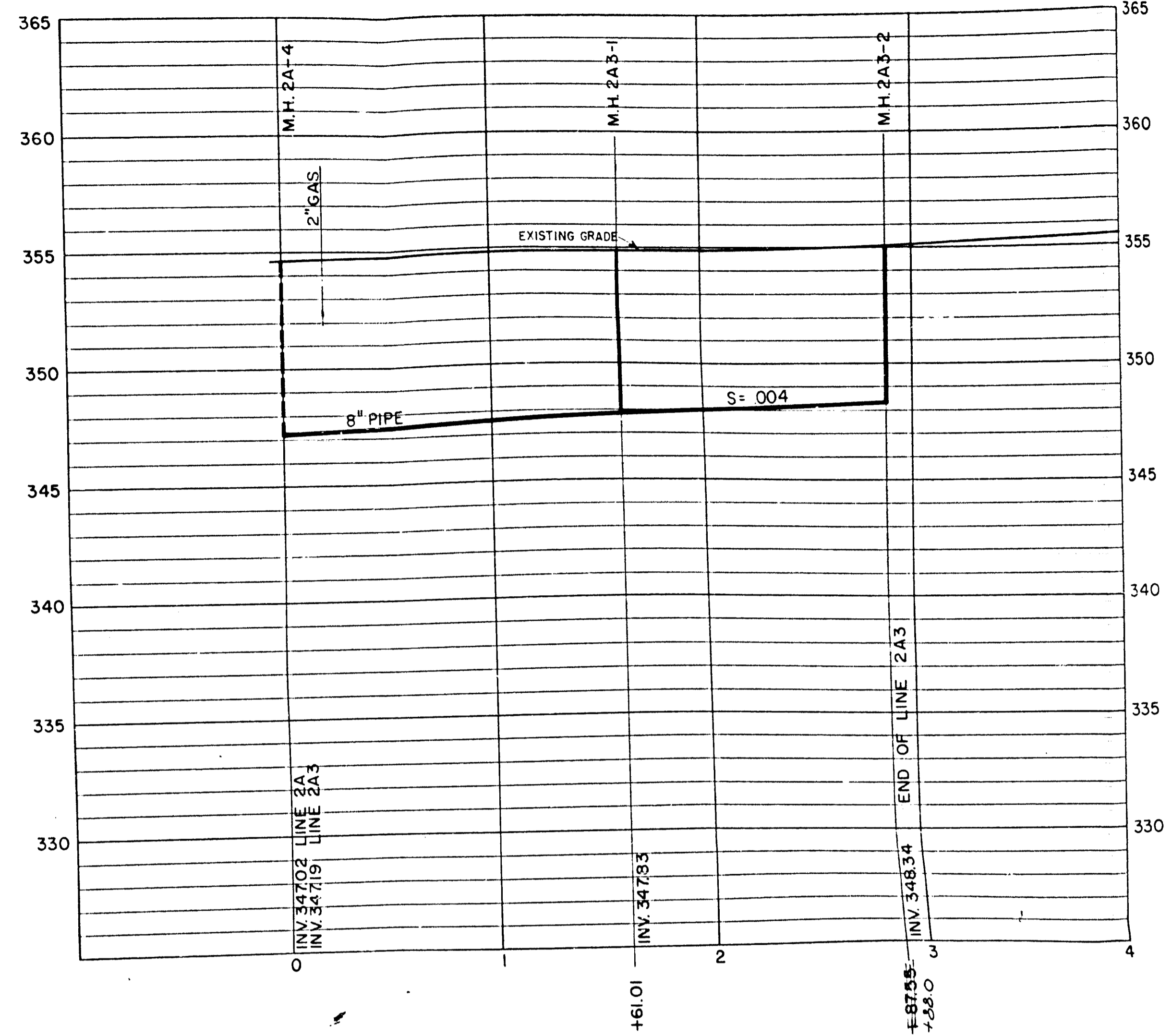

PROFILE - LINE 2A3

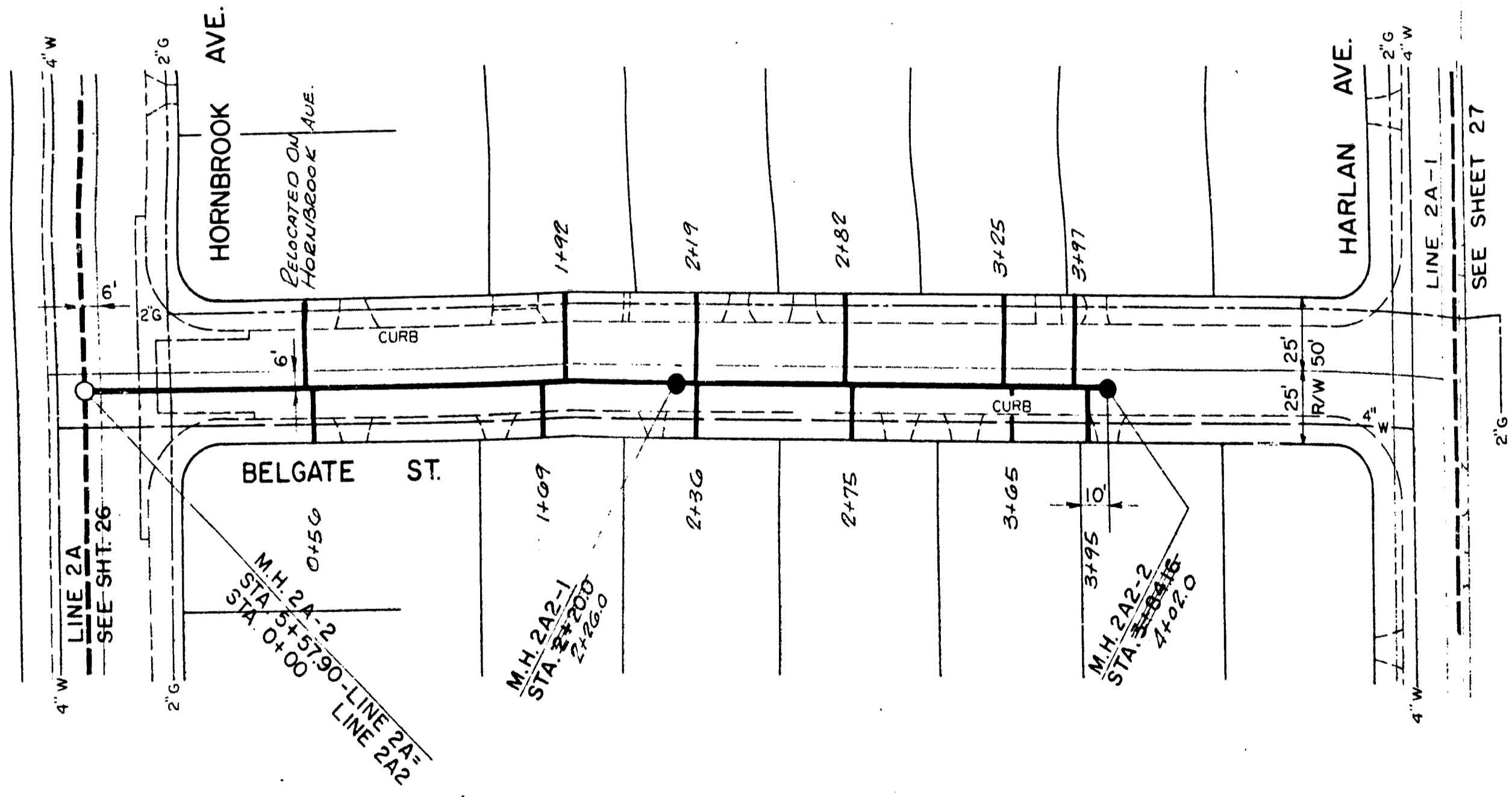

PLAN - LINE 2A2

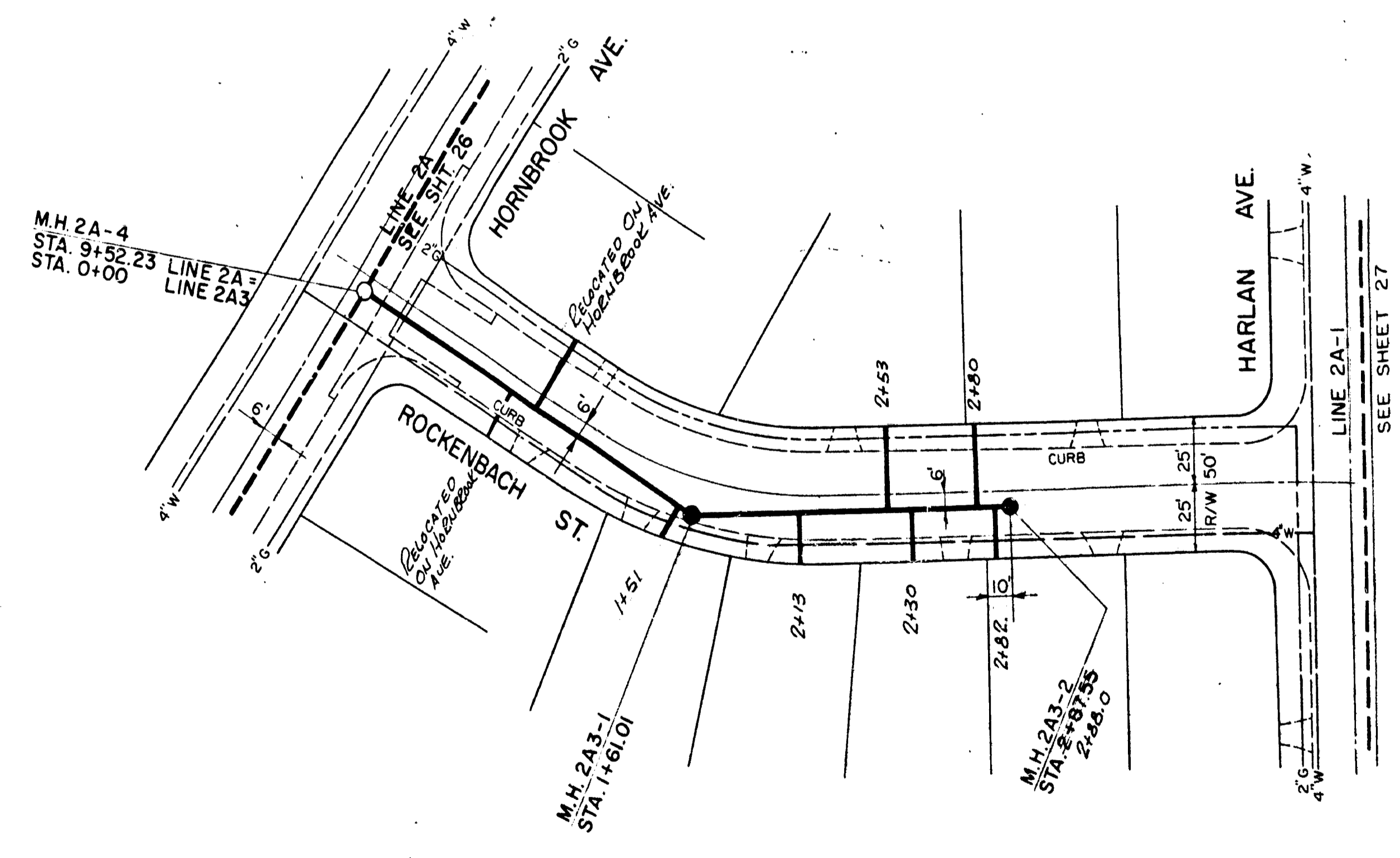

PLAN - LINE 2A3

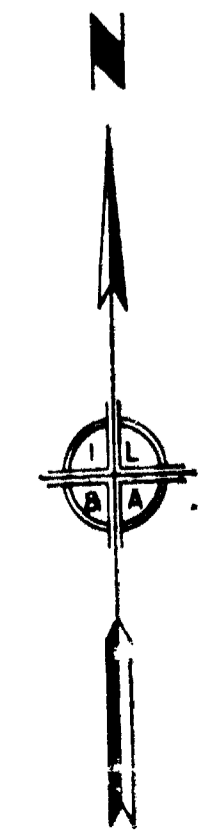

APPROVED BY
CHIEF ENGINEER L. A. CO. SANITARY DIST. 15
BY: *[Signature]*
OFFICE ENGINEER

APPROVED AND ADOPTED BY THE
OF THE CITY OF BALDWIN PARK.
THIS DAY OF

CITY OF BALDWIN PARK

SANITARY SEWER
LINE NOS. 2A2 AND 2A3
BELGATE ST. ROCKENBACH ST.
PLANS & PROFILES

DESIGNED BY	APPROVED BY	DATE
	<i>[Signature]</i>	2-2-3
IVOR LYONS & ASSOCIATES		JOB NO. 62-1
V.L.	R.A.B.	SHEET

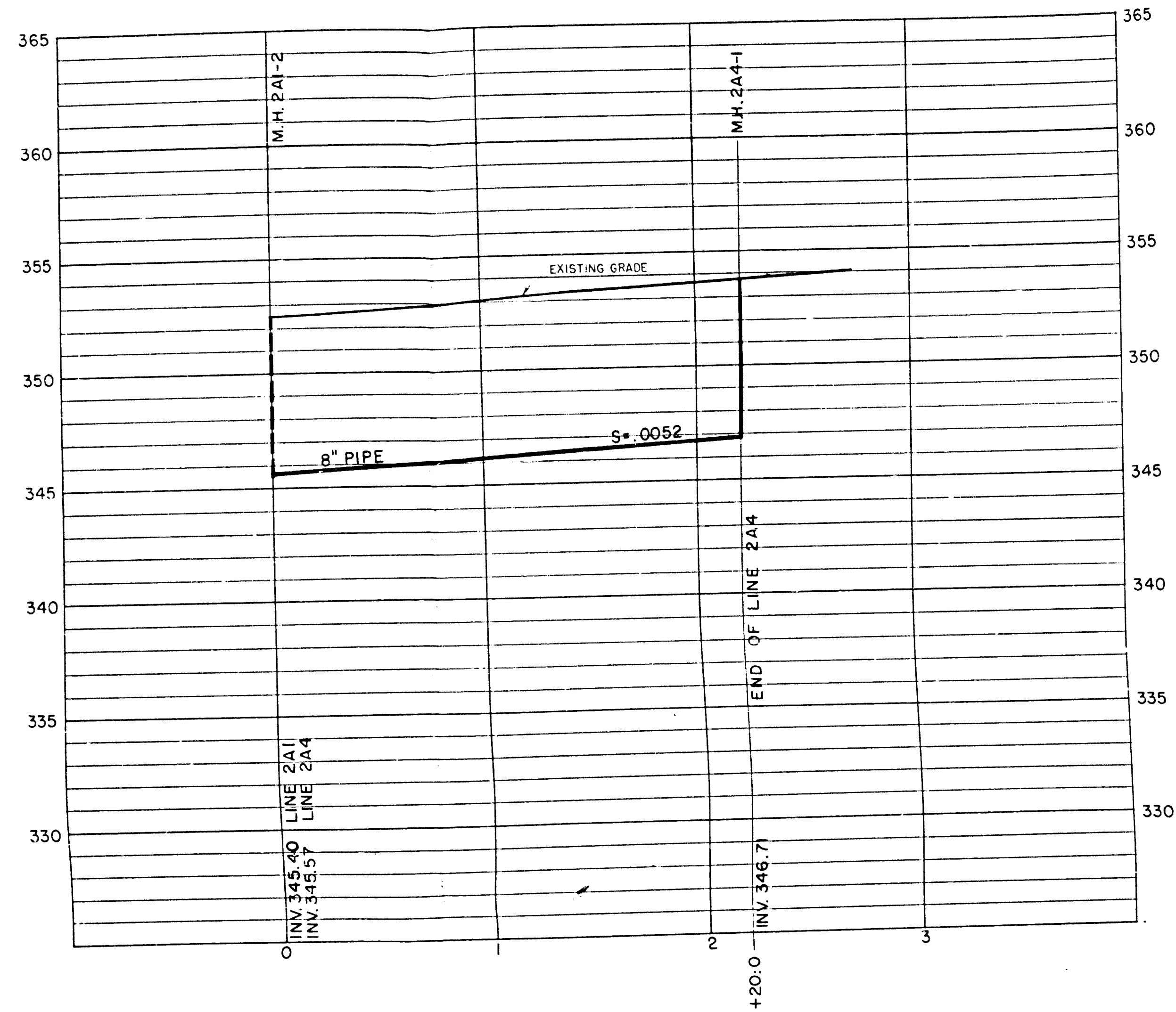

PROFILE—LINE 2A4

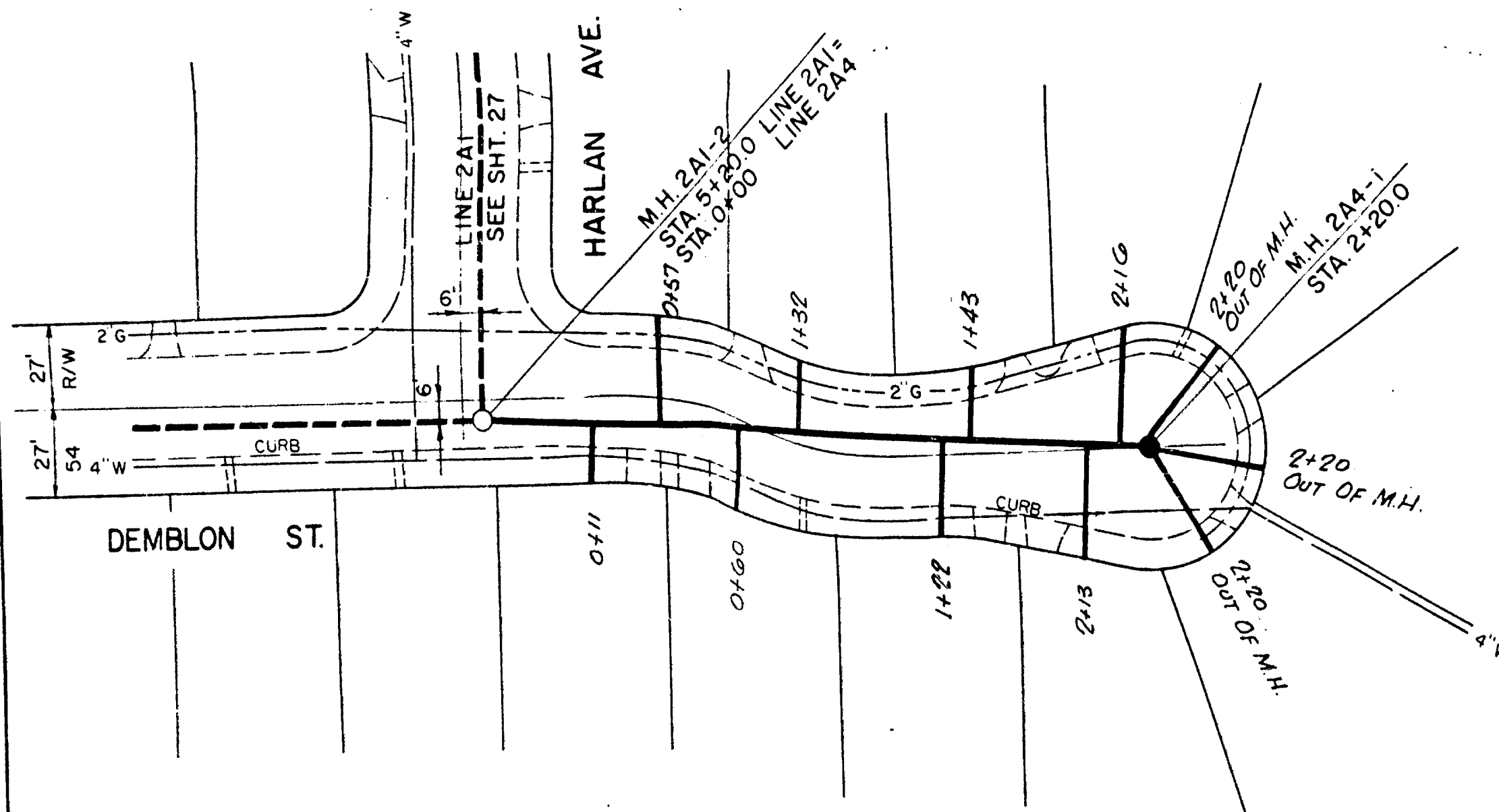

PLAN—LINE 2A4

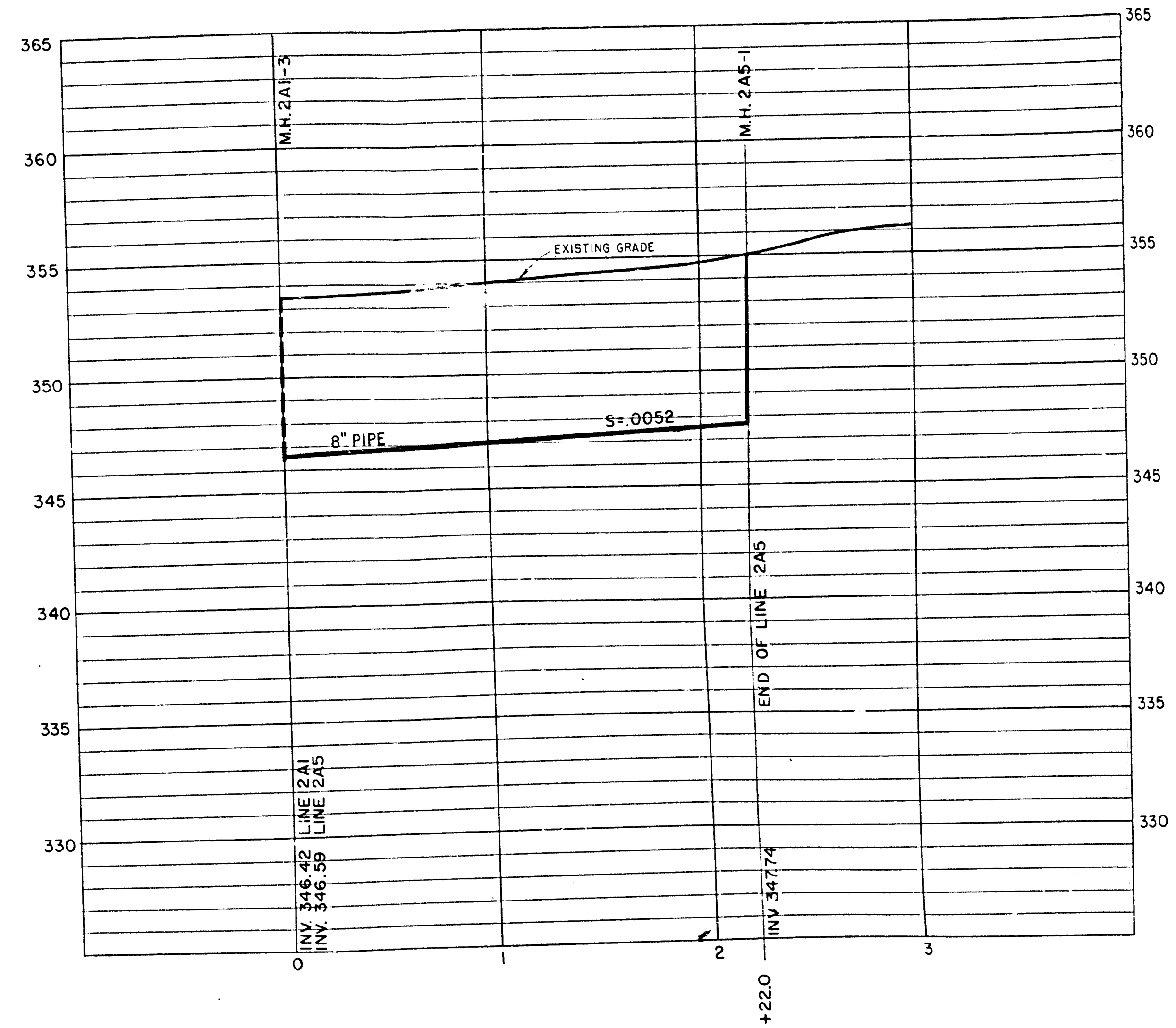

PROFILE—LINE 2A5

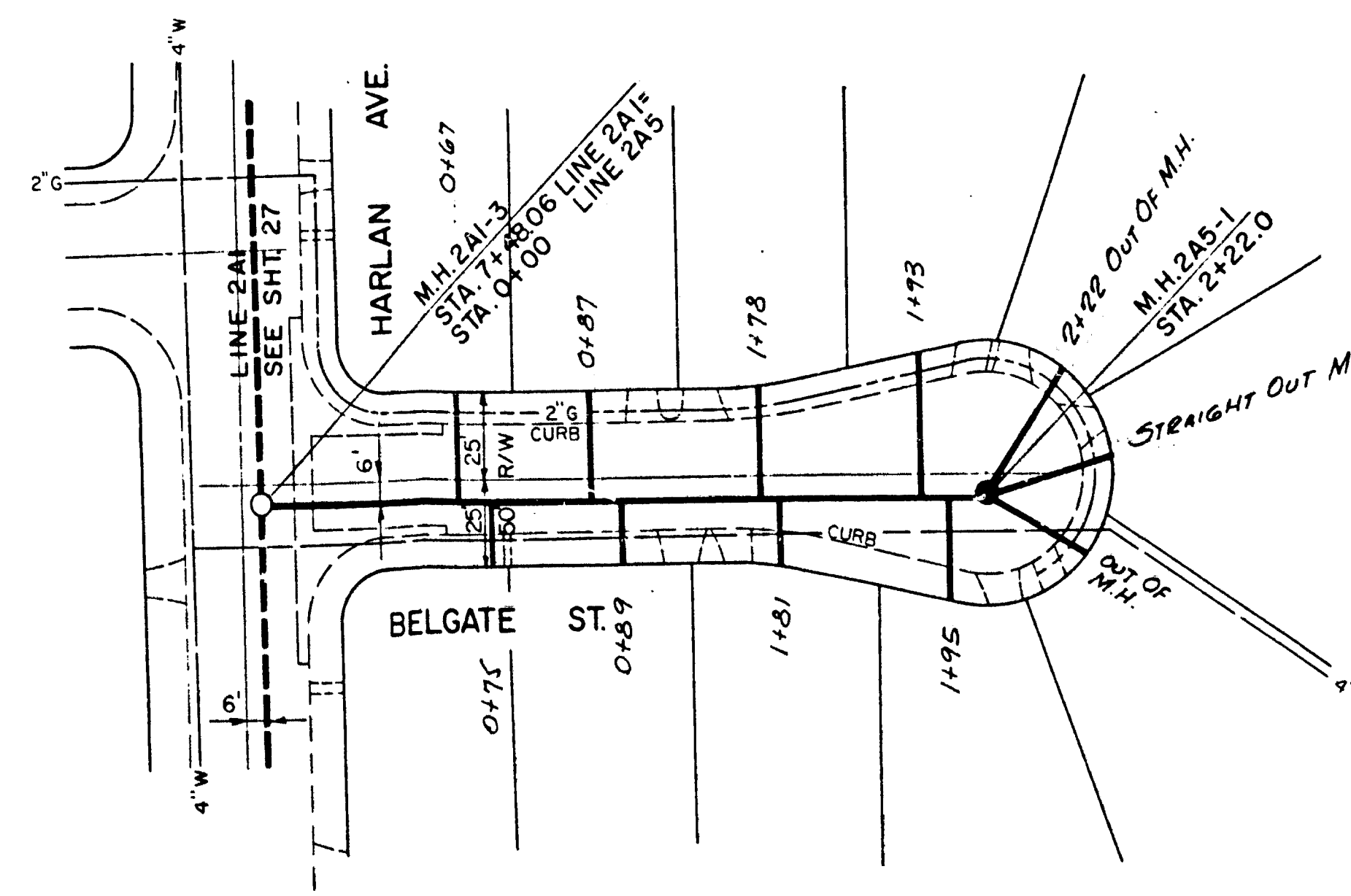

PLAN—LINE 2A5

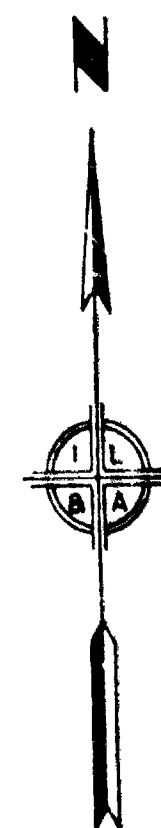

APPROVED BY
CHIEF ENGINEER L. A. CO. SANITATION DIST. 15
BY: *[Signature]*
OFFICE ENGINEER

APPROVED AND ADOPTED BY THE CO. WIL.
OF THE CITY OF BALDWIN PARK.
THIS DAY OF _____ 19__

CITY OF BALDWIN PARK	
SANITARY SEWER LINE NOS. 2A4 AND 2A5	
DEMBLON ST.	BELGATE ST.
PLANS & PROFILES	
DESIGNED BY IVOR LYONS & ASSOCIATES	DATE 9-20-27
CHECKED BY JMS	DATE
APPROVED BY IVOR LYONS & ASSOCIATES	DATE
JMS	4.5
JOB NO. 62-1	30 OF 128

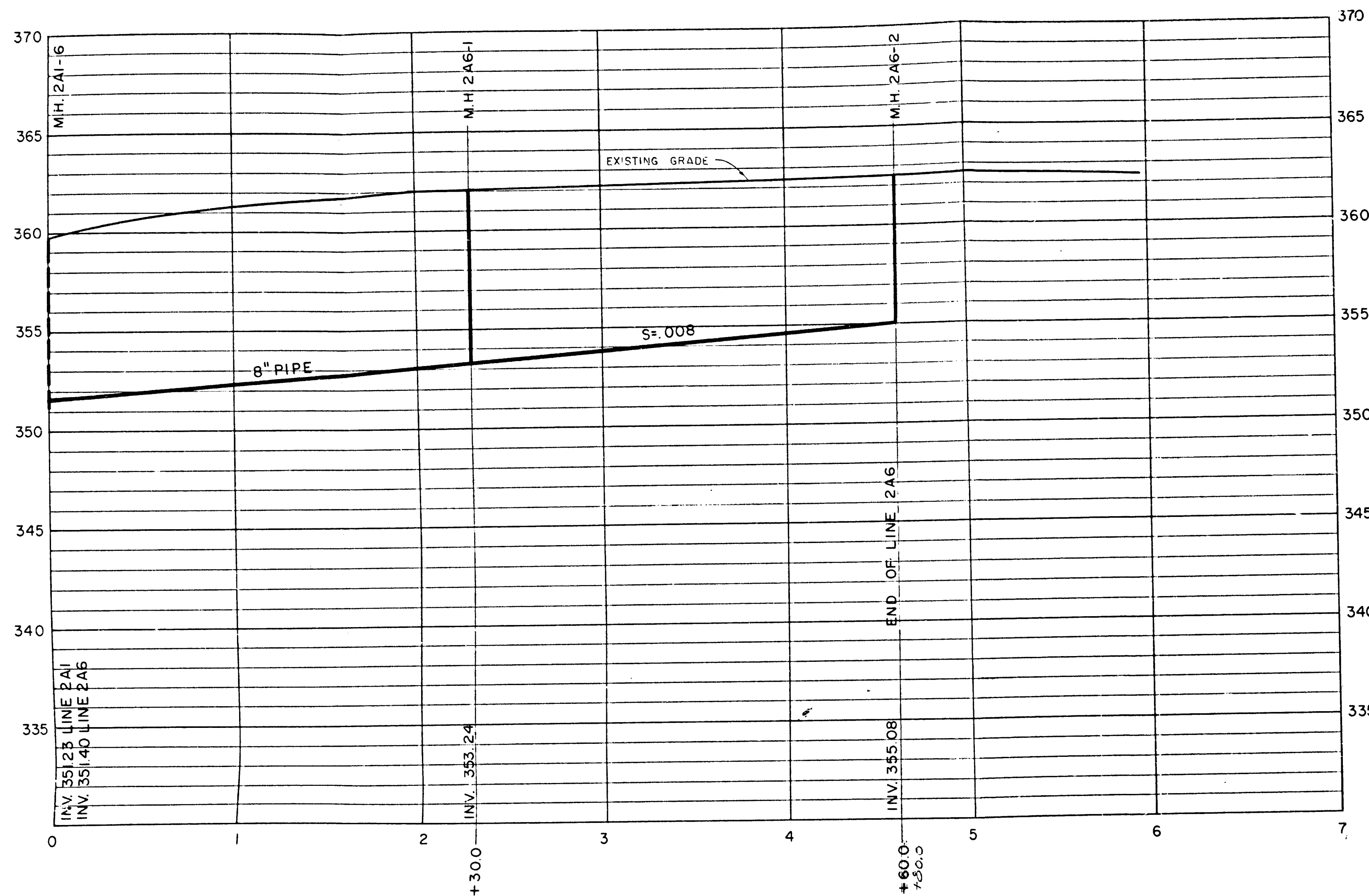

PROFILE—LINE 2A6

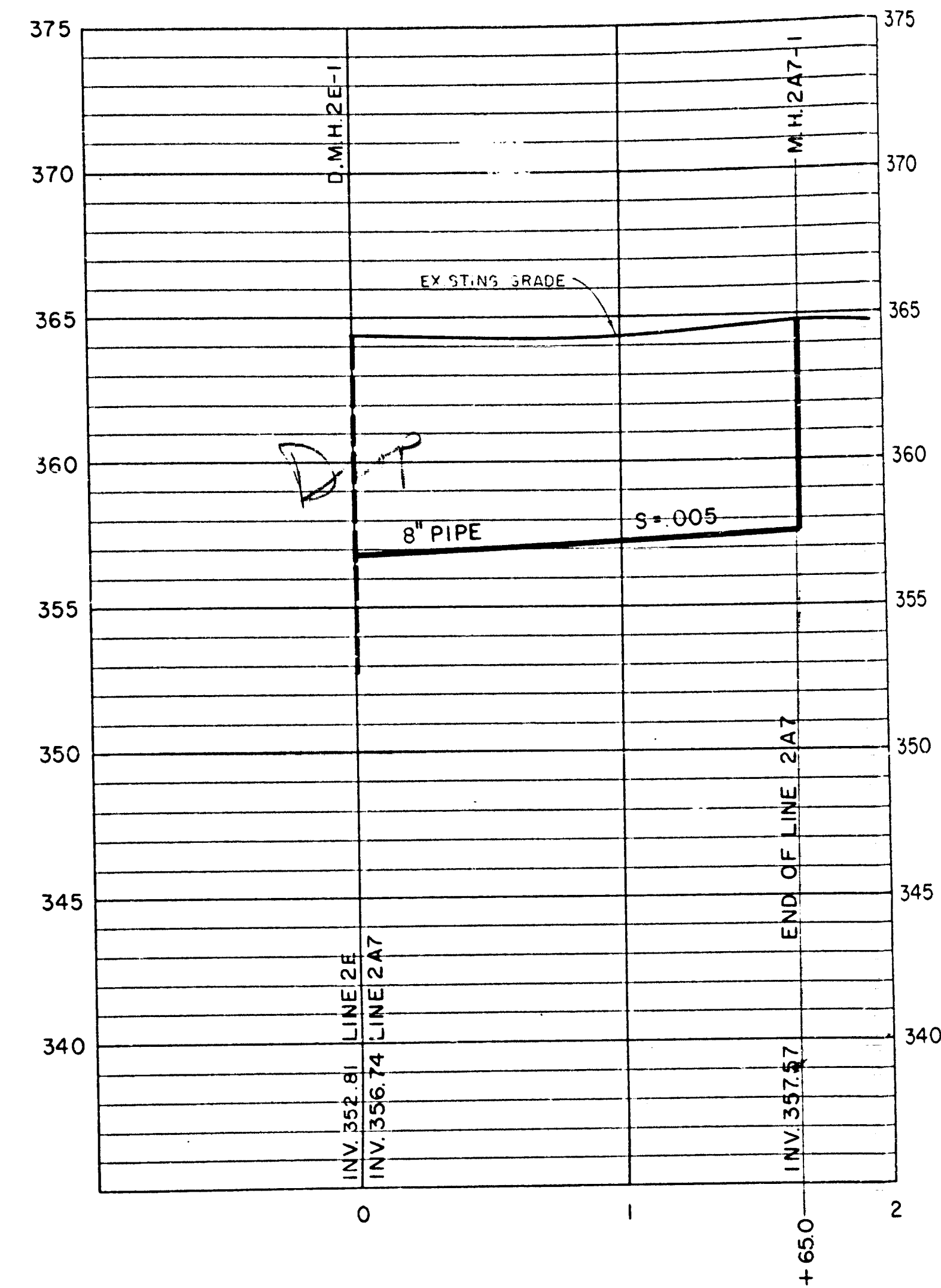

PROFILE—LINE 2A7

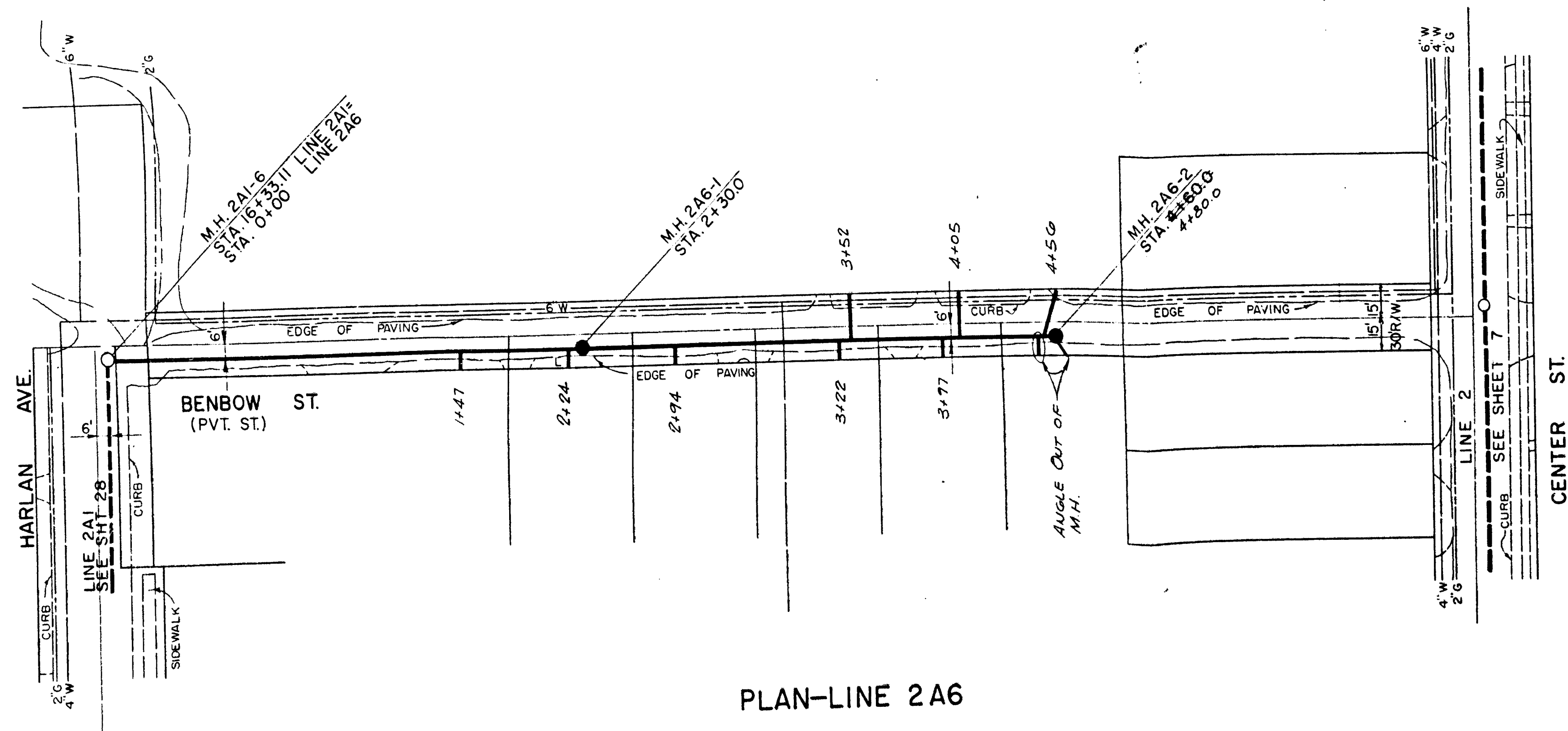

PLAN—LINE 2A6

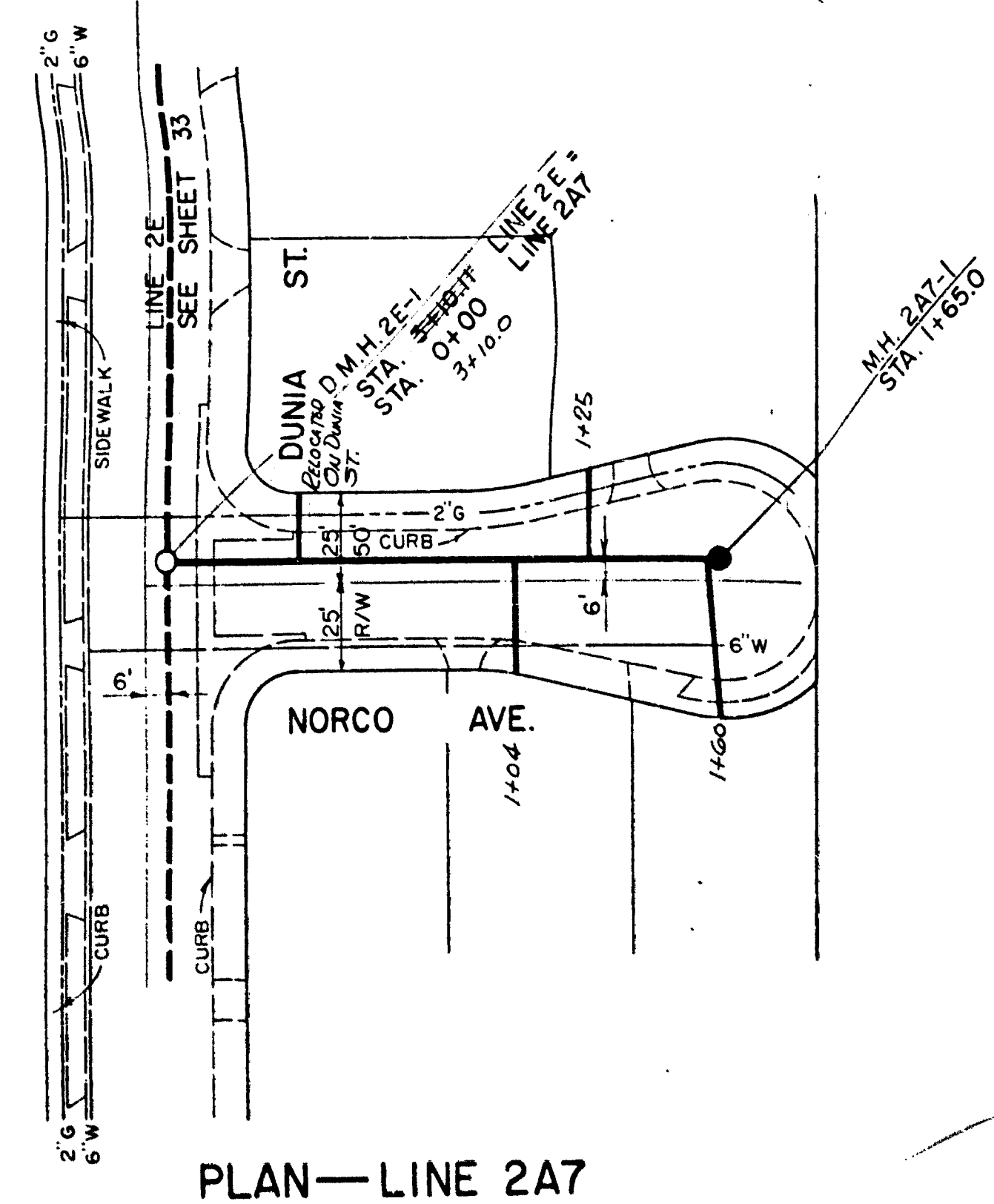

PLAN—LINE 2A7

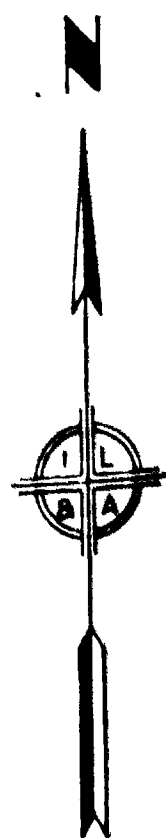

APPROVED BY
 CHIEF ENGINEER L. A. CO. SANITATION DIST. NO. 1
 BY: [Signature] OFFICE ENGINEER DATE

APPROVED AND ADOPTED BY THE COUNCIL OF THE CITY OF BALDWIN PARK, THIS DAY OF

CITY CLERK CITY OF BALDWIN PARK

CITY OF BALDWIN PARK
 SANITARY SEWER
 LINE NOS. 2A6 AND 2A7
 BENBOW ST. NORCO AVE.
 PLANS & PROFILES

DESIGNED BY	DATE	APPROVED BY	DATE
CHECKED BY	DATE	CITY ENGINEER	DATE
DRAWN BY	DATE	IVOR LYONS & ASSOCIATES	CONSULTING ENGINEERS
JNS	AS		

JOB NO. 62-1
 SHEET 31 OF 128

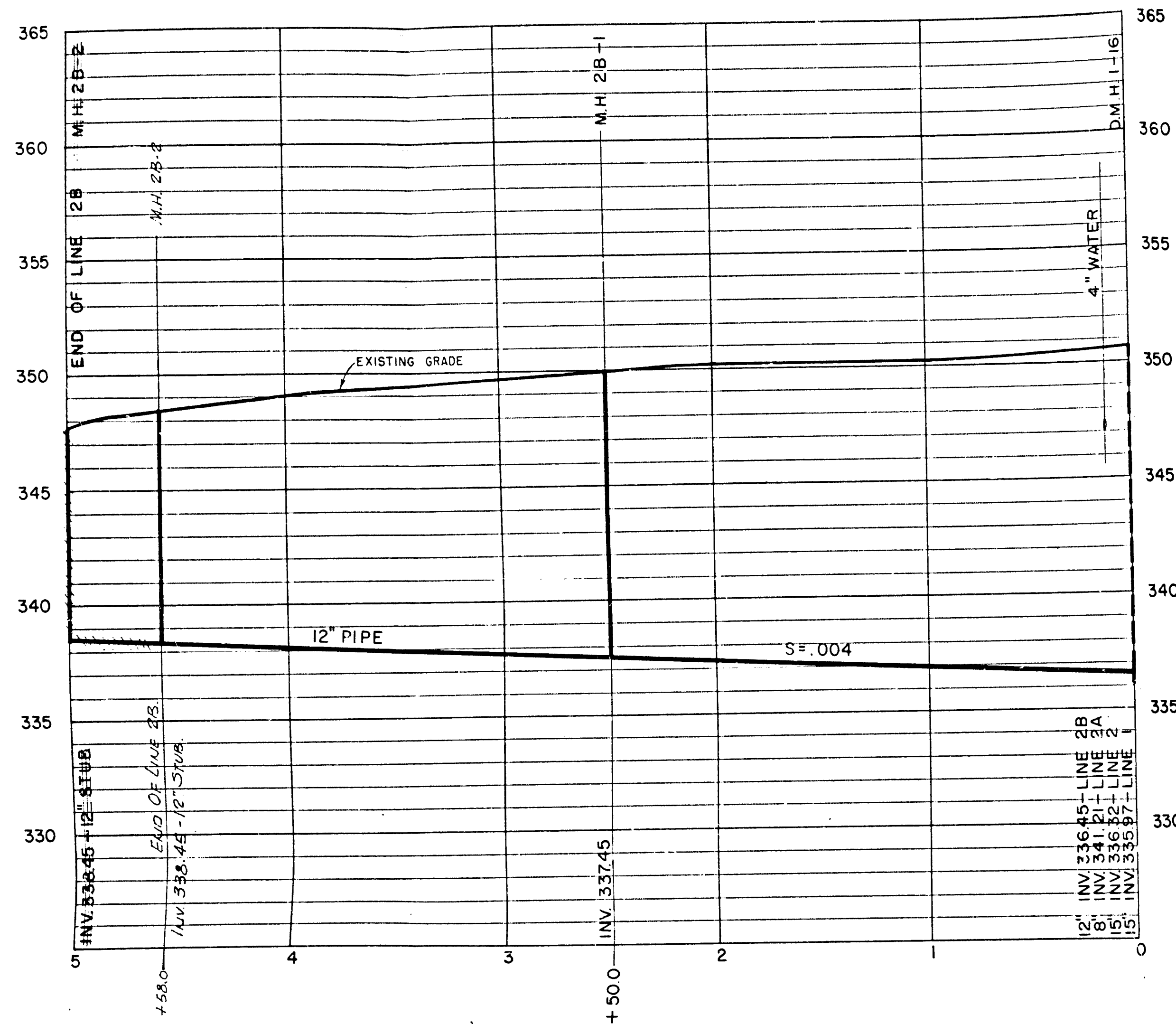

PROFILE - LINE 2B

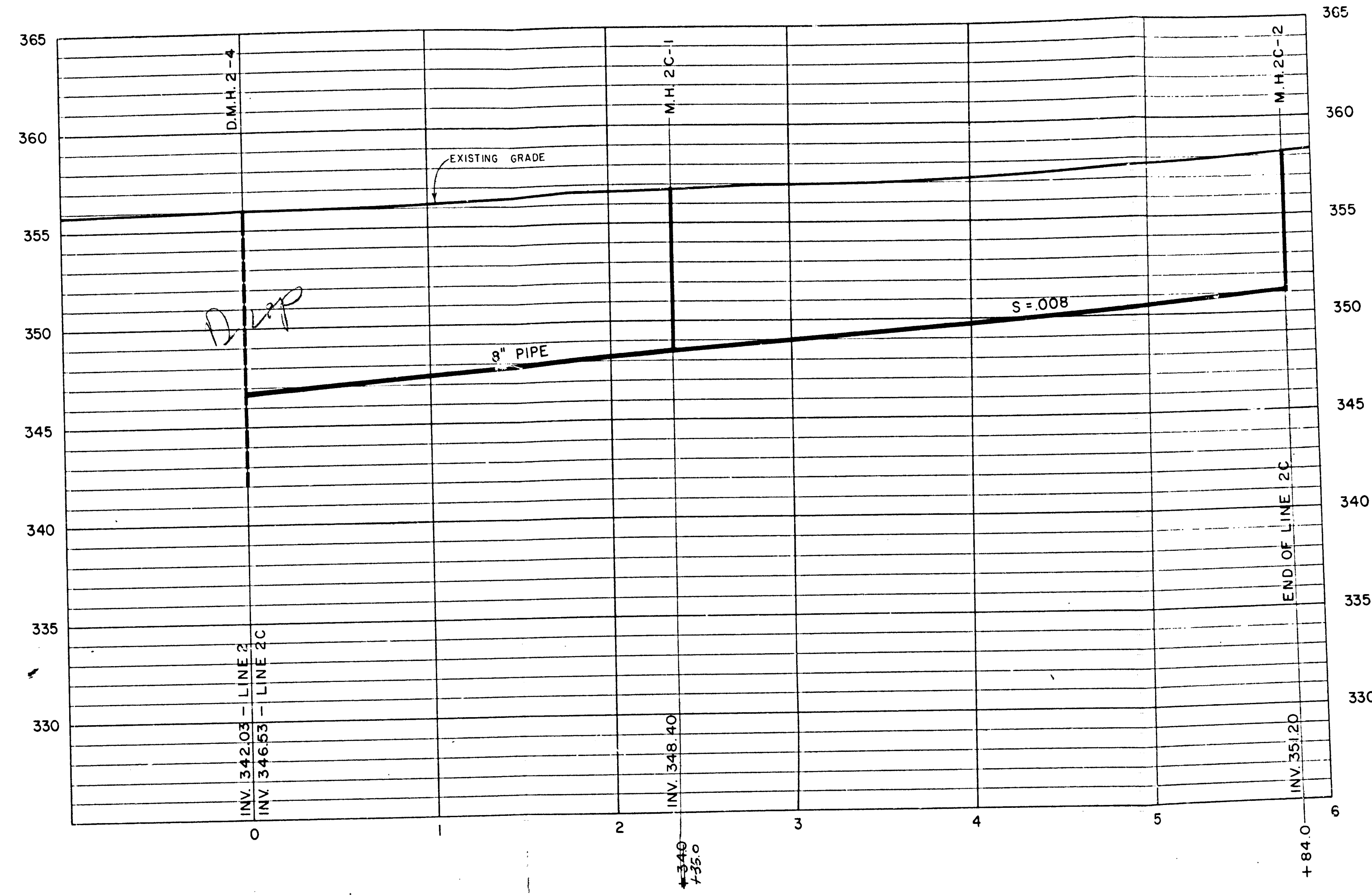

PROFILE - LINE 2C

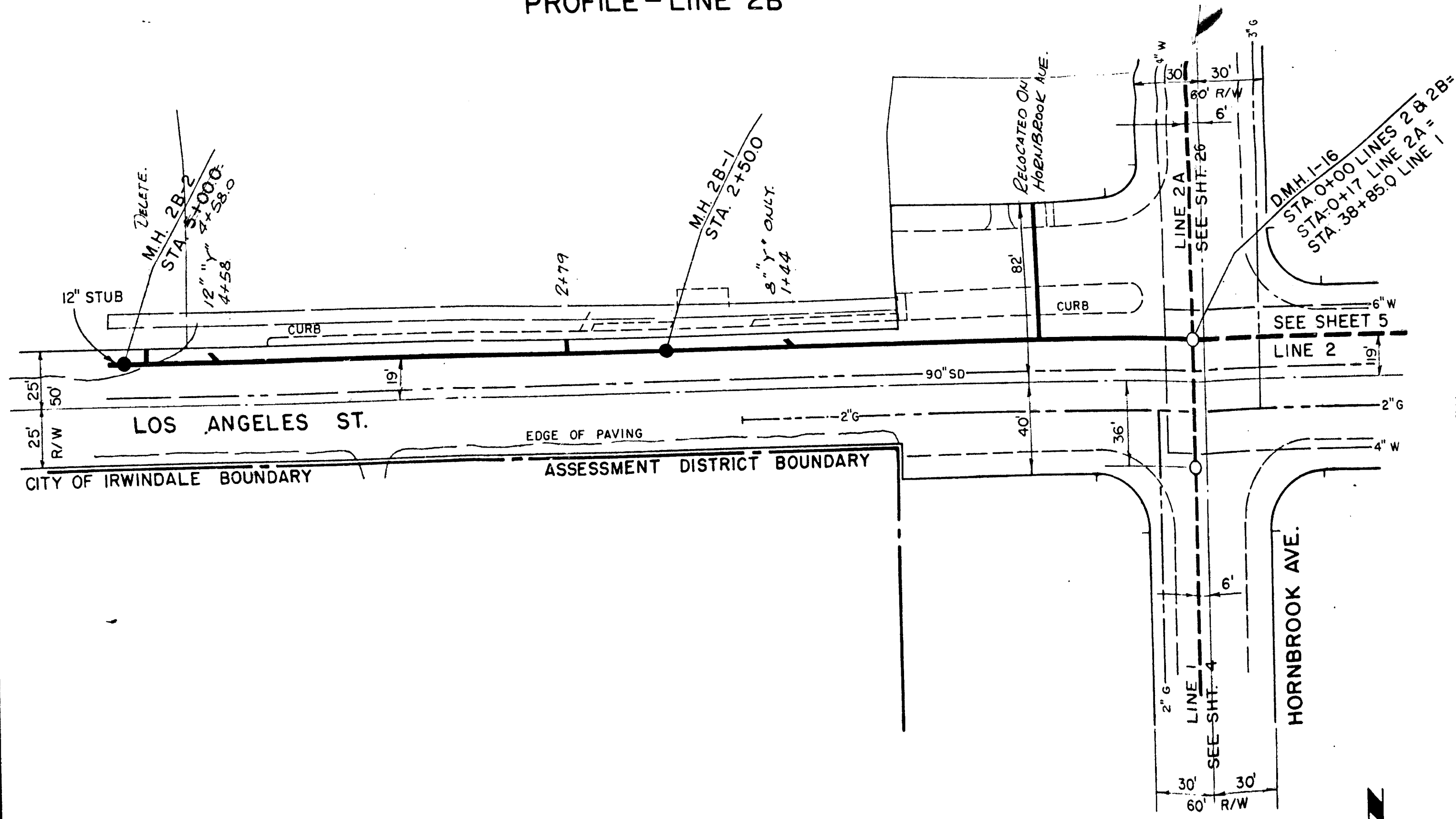

PLAN - LINE 2B

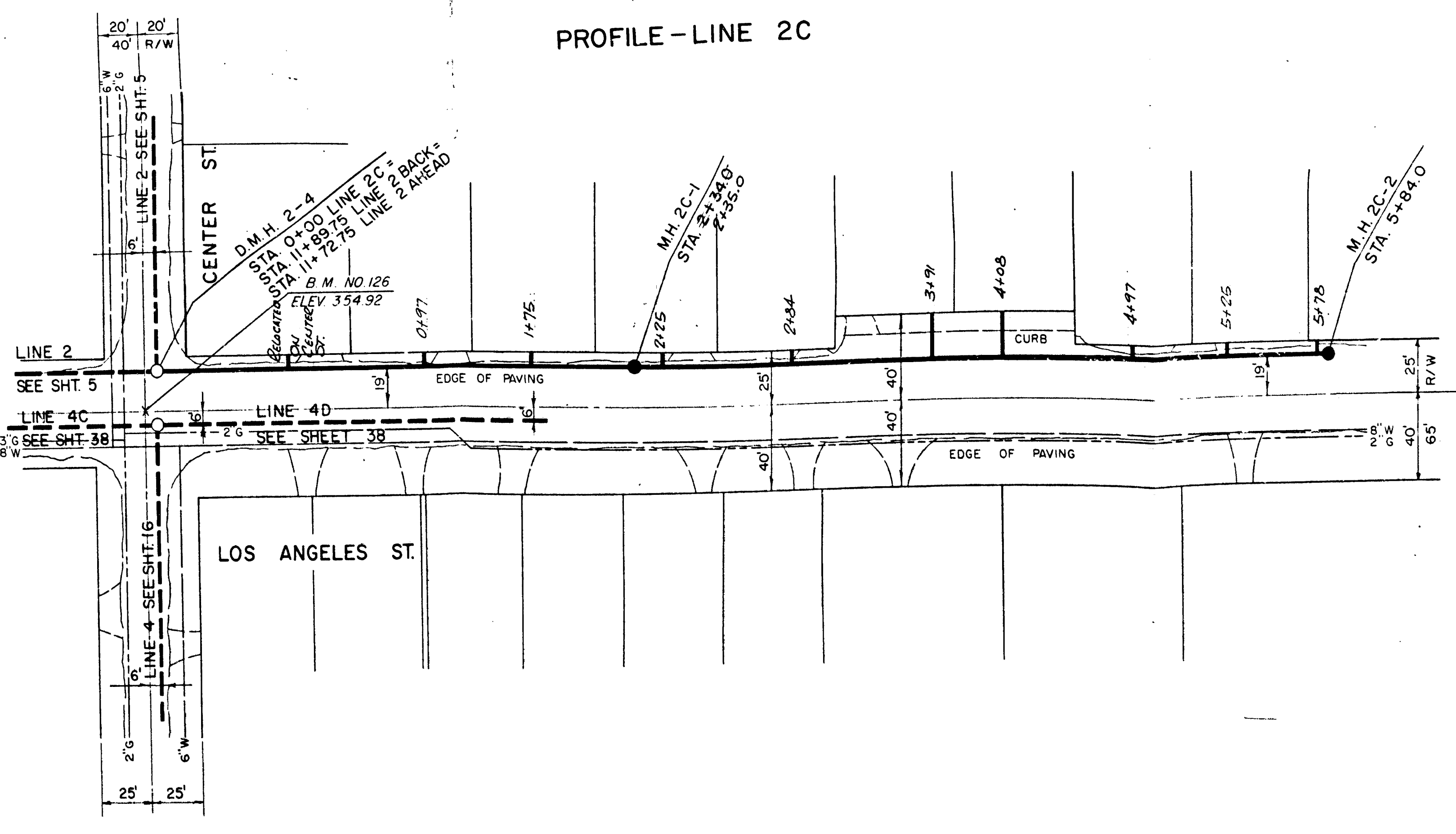

PLAN - LINE 2C

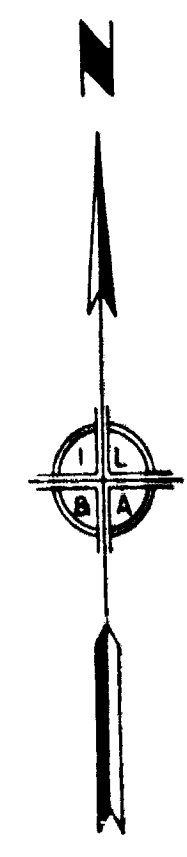

APPROVED BY
 CHIEF ENGINEER L. A. CO. SANITARY DIST. 15
 BY: [Signature] OFFICE ENGINEER

APPROVED AND ADOPTED BY THE
 OF THE CITY OF BALDWIN PARK,
 THIS DAY OF
 CITY CLERK, CITY OF BALDWIN

CITY OF BALDWIN PARK	
SANITARY SEWER	
LINE NOS. 2B AND 2C	
LOS ANGELES ST. (NORTH SIDE)	
PLANS & PROFILES	
DESIGNED BY	APPROVED BY
CHECKED BY	DATE
IVOR LYONS & ASSOCIATES	JOB NO. 62-1
K.Y. R.A.B.	SHEET
R.A.B. D.H.	32 OF 128

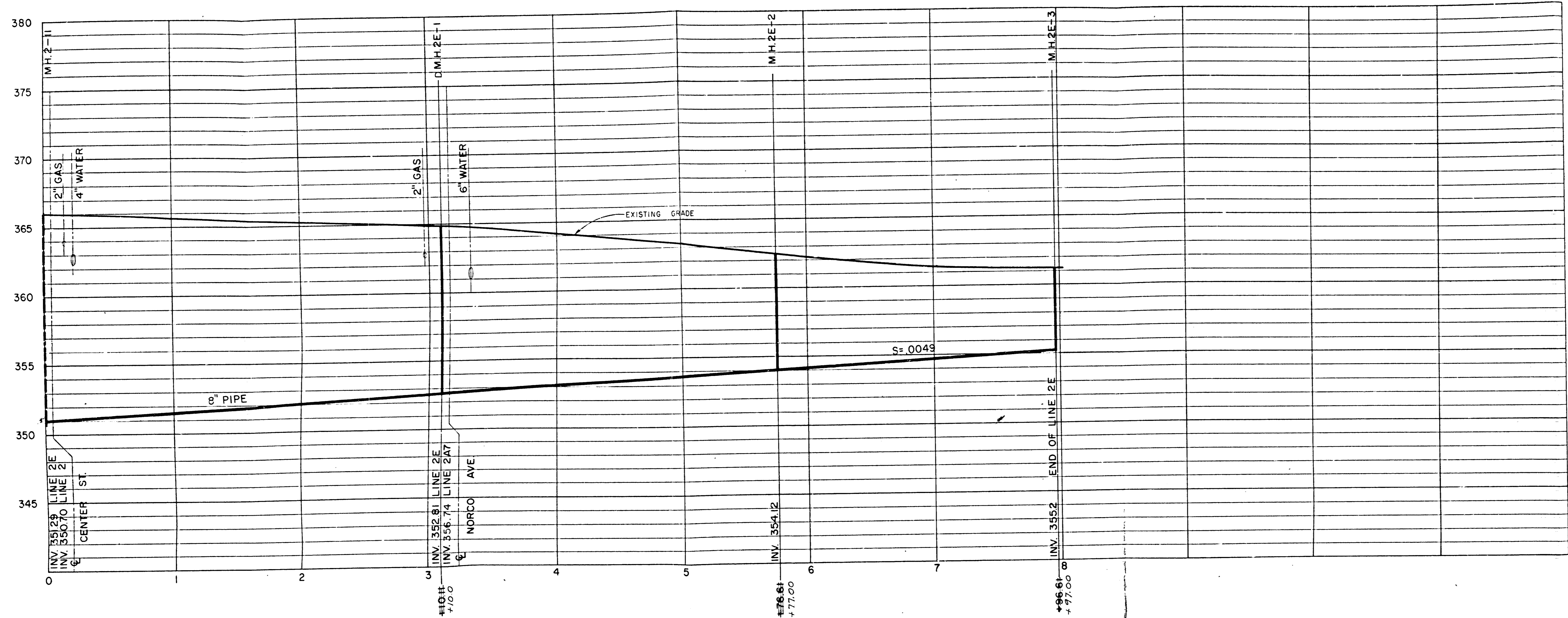

PROFILE-LINE 2E

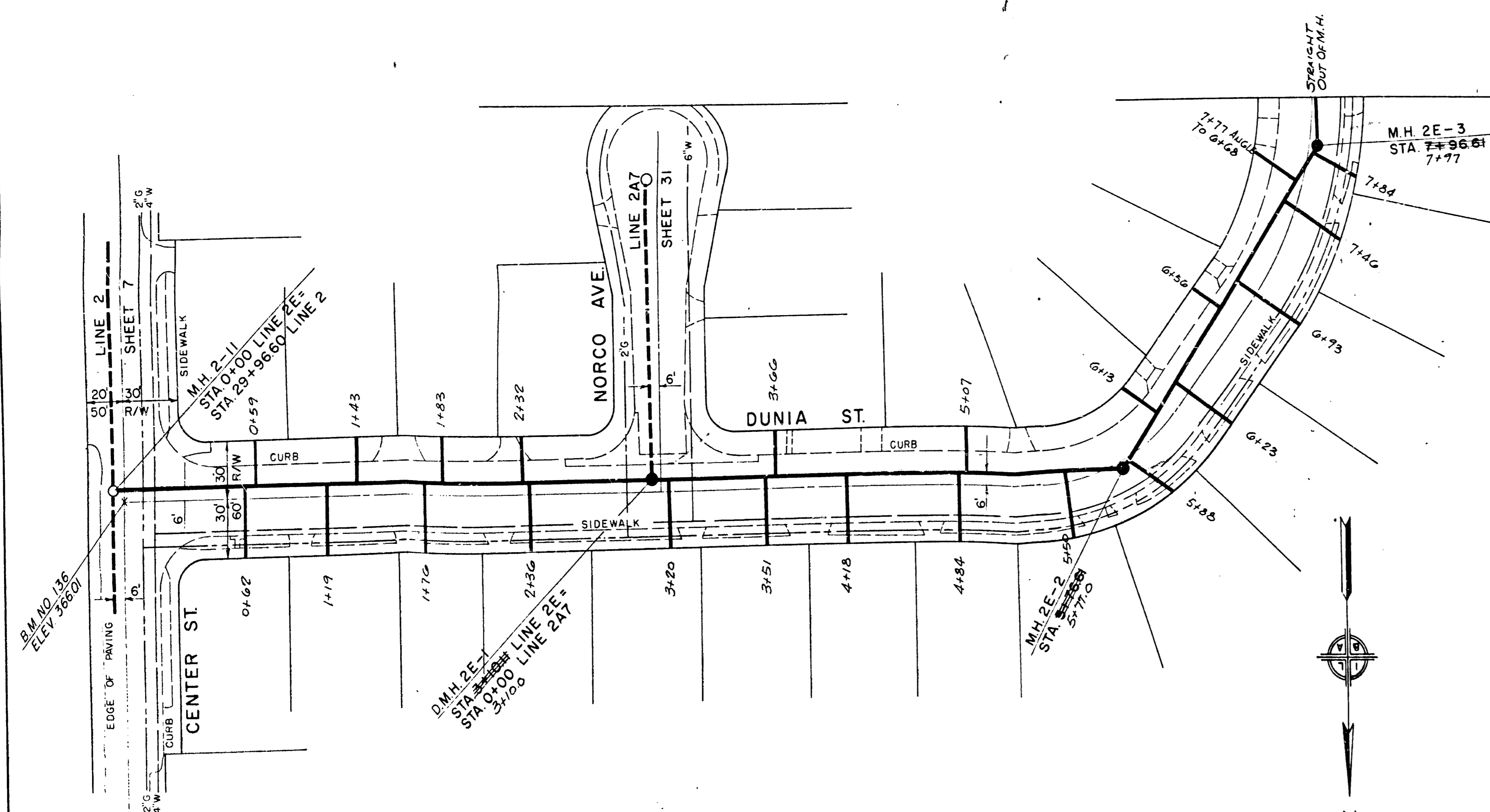

PLAN-LINE 2E

APPROVED BY
 CHIEF ENGINEER L. A. CO. SANITATION DIST. 15
 BY *[Signature]*
 OFFICE ENGINEER DATE

APPROVED AND ADOPTED BY THE COUNCIL
 OF THE CITY OF BALDWIN PARK,
 THIS DAY OF
 CITY CLERK CITY OF BALDWIN PARK

CITY OF BALDWIN PARK	
SANITARY SEWER-LINE NO.2E	
DUNIA ST.	
PLAN & PROFILE- STA.0+00 TO END OF LINE	
RECOMMENDED	APPROVED
CHECKED	CITY ENGINEER <i>[Signature]</i> DATE 11-20-63
DRAWN	IVOR LYONS & ASSOCIATES CONSULTING ENGINEERS JOB NO 62-1
DATE	33 OF 128

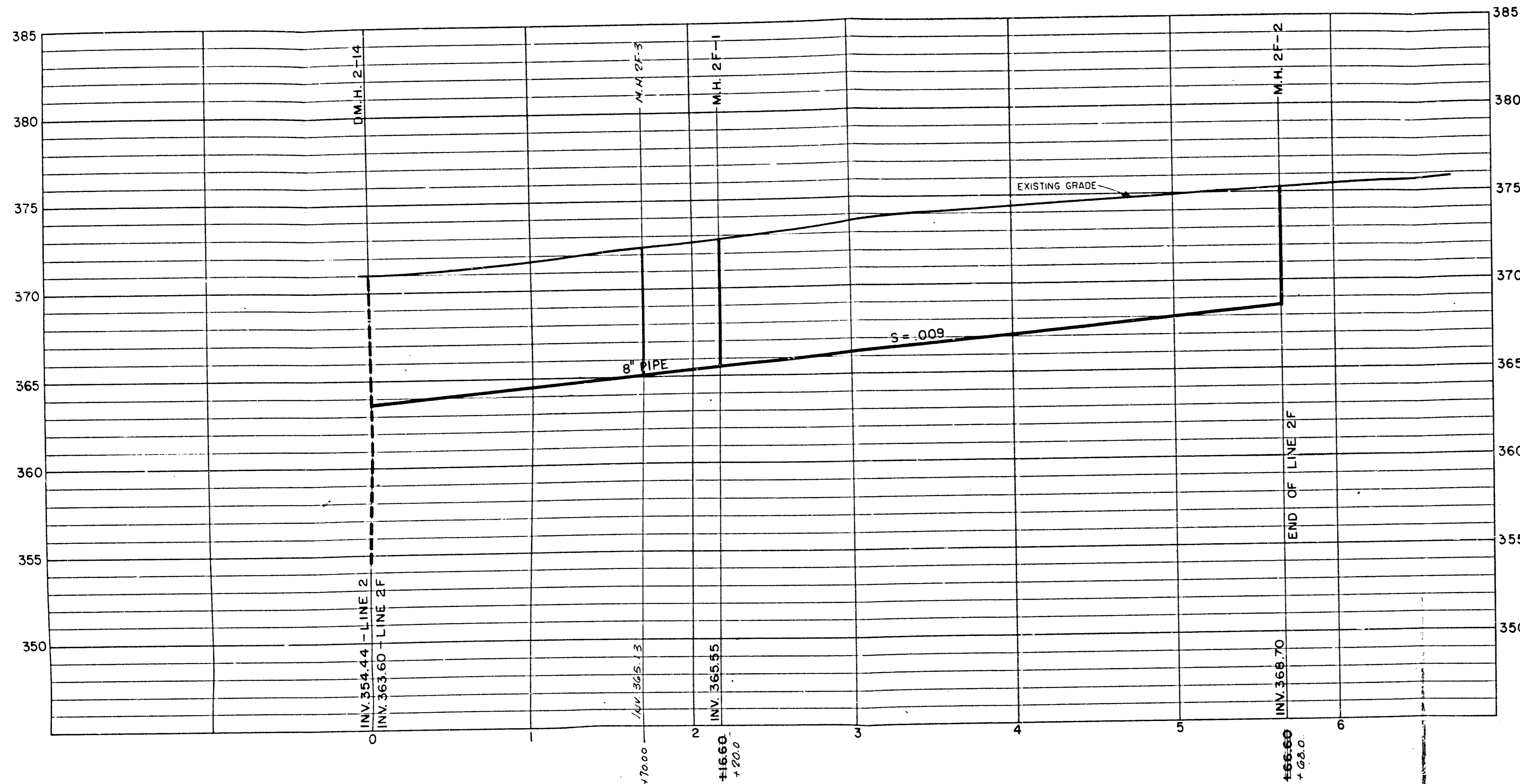

PROFILE—LINE 2F

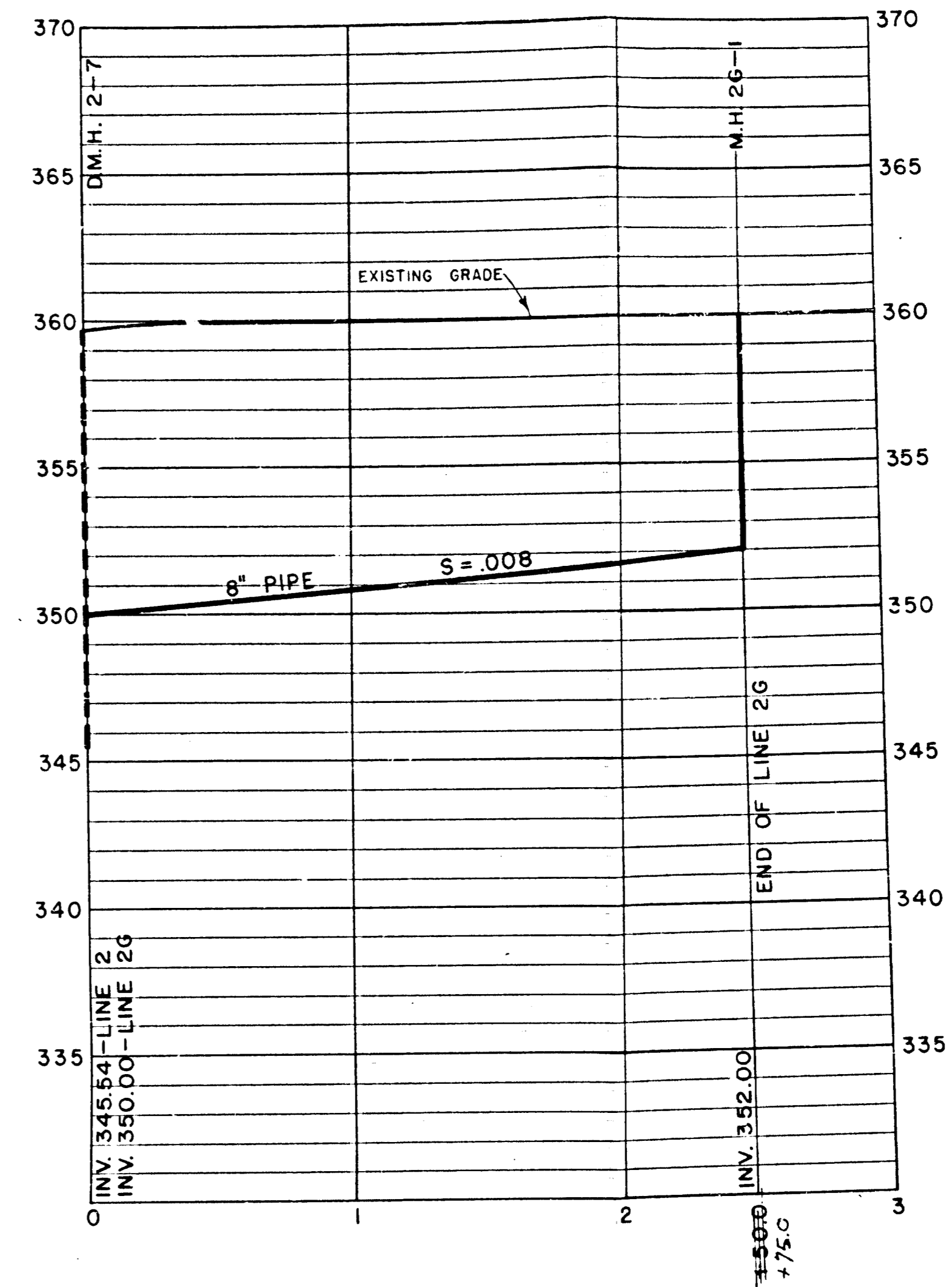

PROFILE—LINE 2G

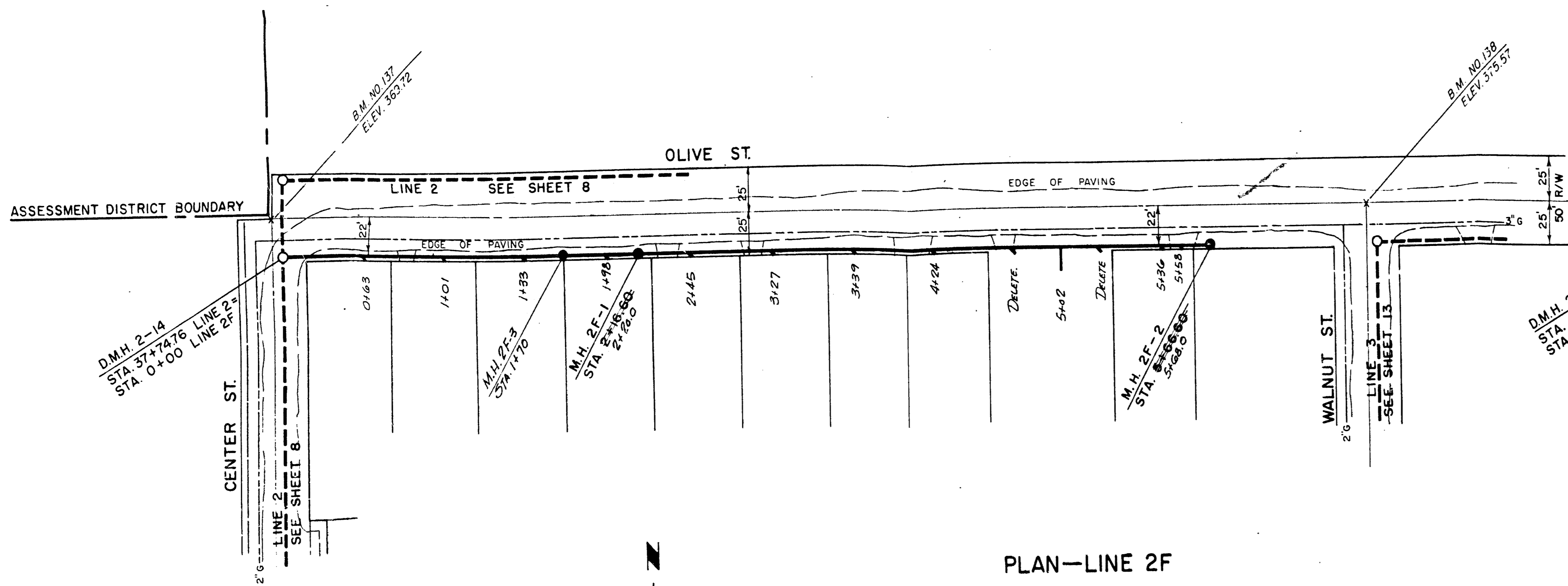

PLAN—LINE 2F

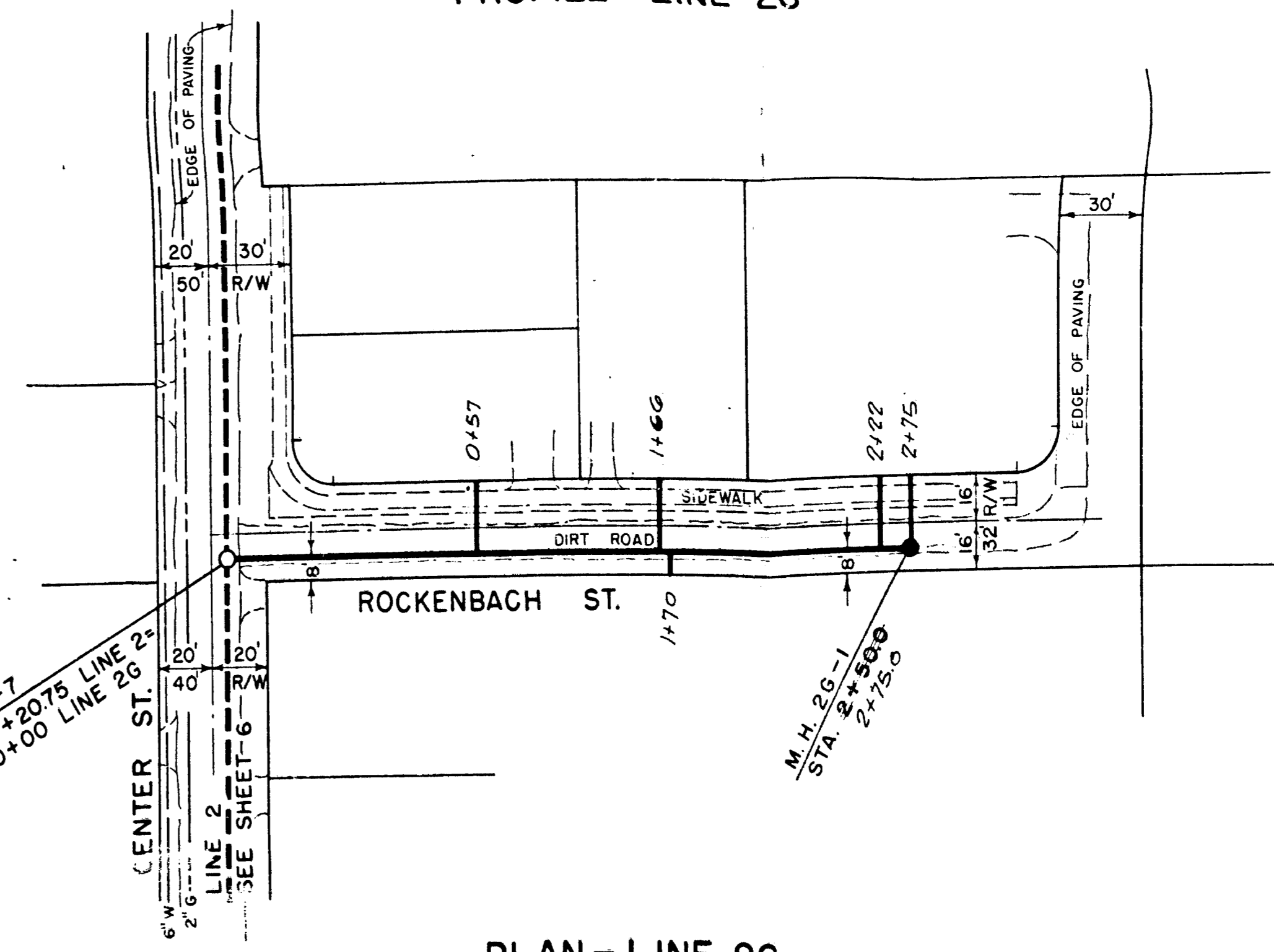

PLAN—LINE 2G

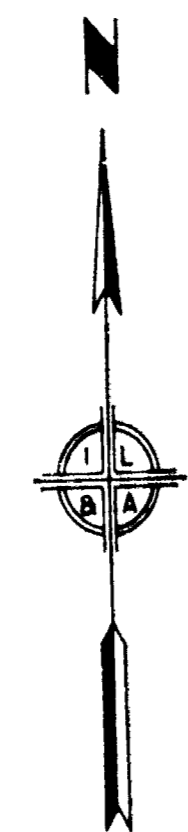

APPROVED BY
 CHIEF ENGINEER L. A. CO. SANITATION DIST 15
 BY: [Signature] OFFICE ENGINEER DATE: []

APPROVED AND ADOPTED BY THE COUNCIL
 OF THE CITY OF BALDWIN PARK,
 THIS DAY OF [] 19[]
 CITY CLERK CITY OF BALDWIN PARK

CITY OF BALDWIN PARK	
SANITARY SEWER LINE NOS. 2F AND 2G OLIVE ST. (SOUTH SIDE) ROCKENBACH ST. PLANS & PROFILES	
RECOMMENDED	APPROVED
CHECKED	CITY ENGINEER [Signature] DATE: []
DESIGNED	IVOR LYONS & ASSOCIATES CONSULTING ENGINEERS
DRAWN	DATE: []
BY: P.A.B. A.S.	JOB NO. 62-1
	SHEET 34 OF 128

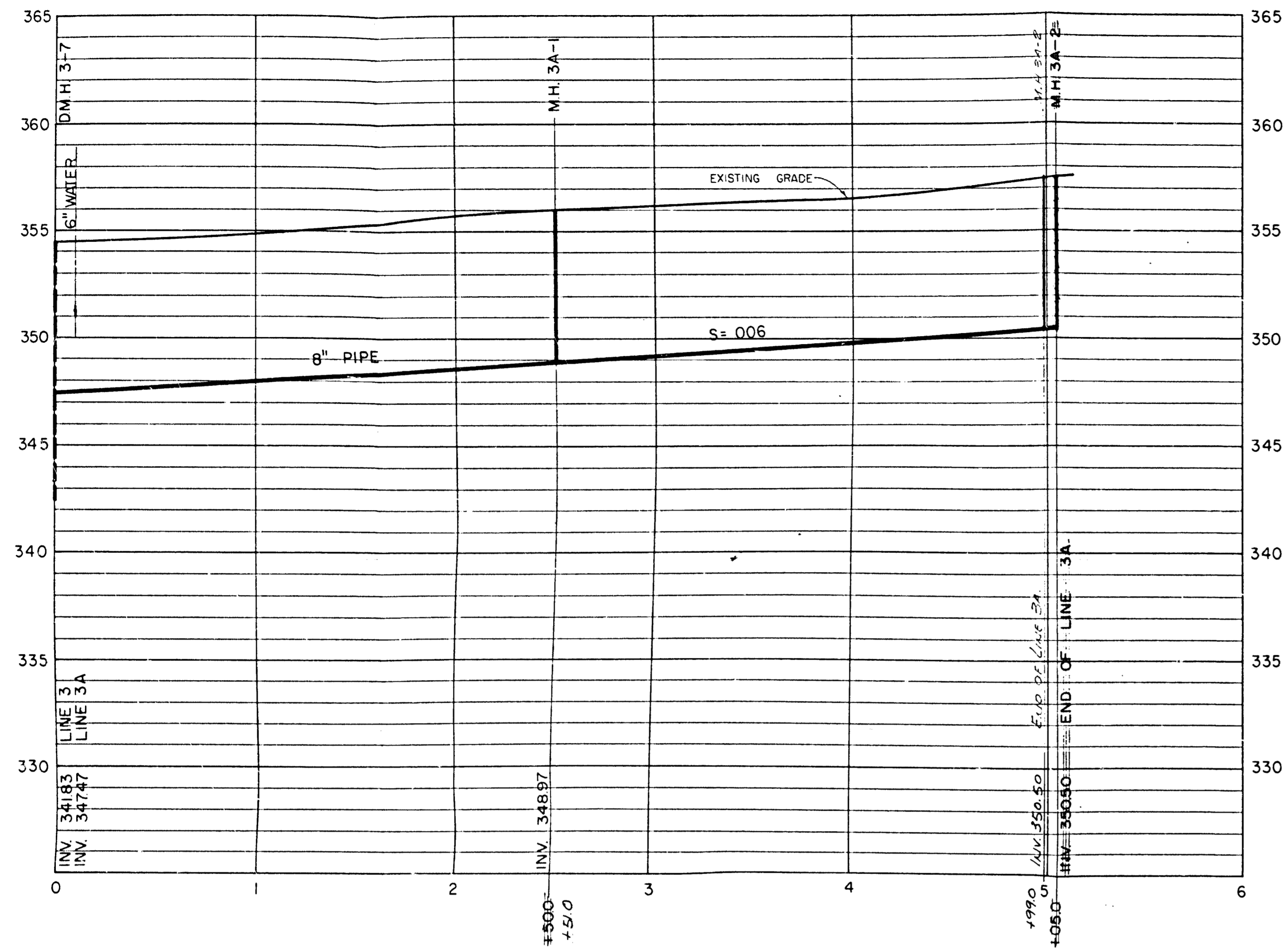

PROFILE - LINE 3A

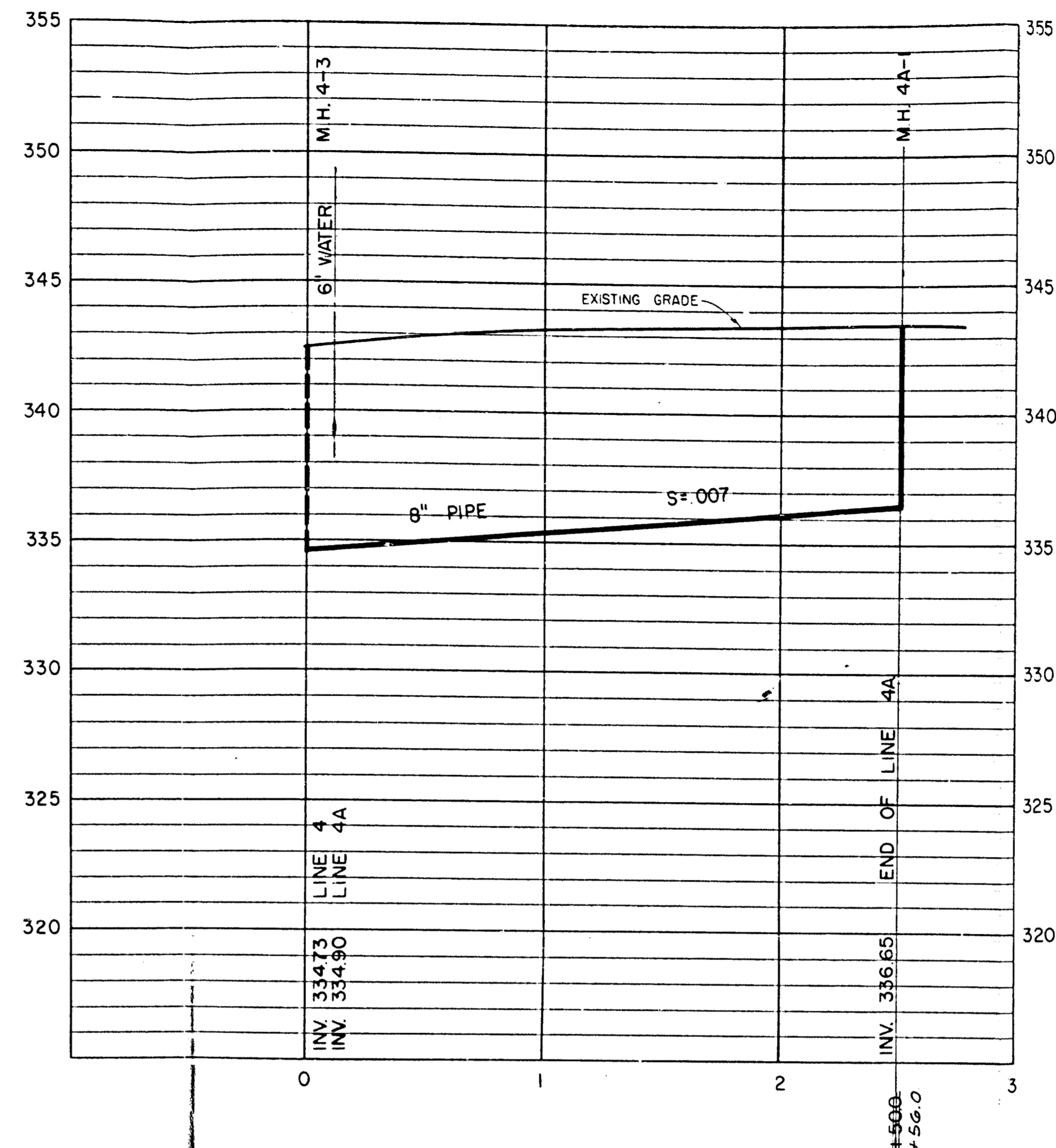

PROFILE - LINE 4A

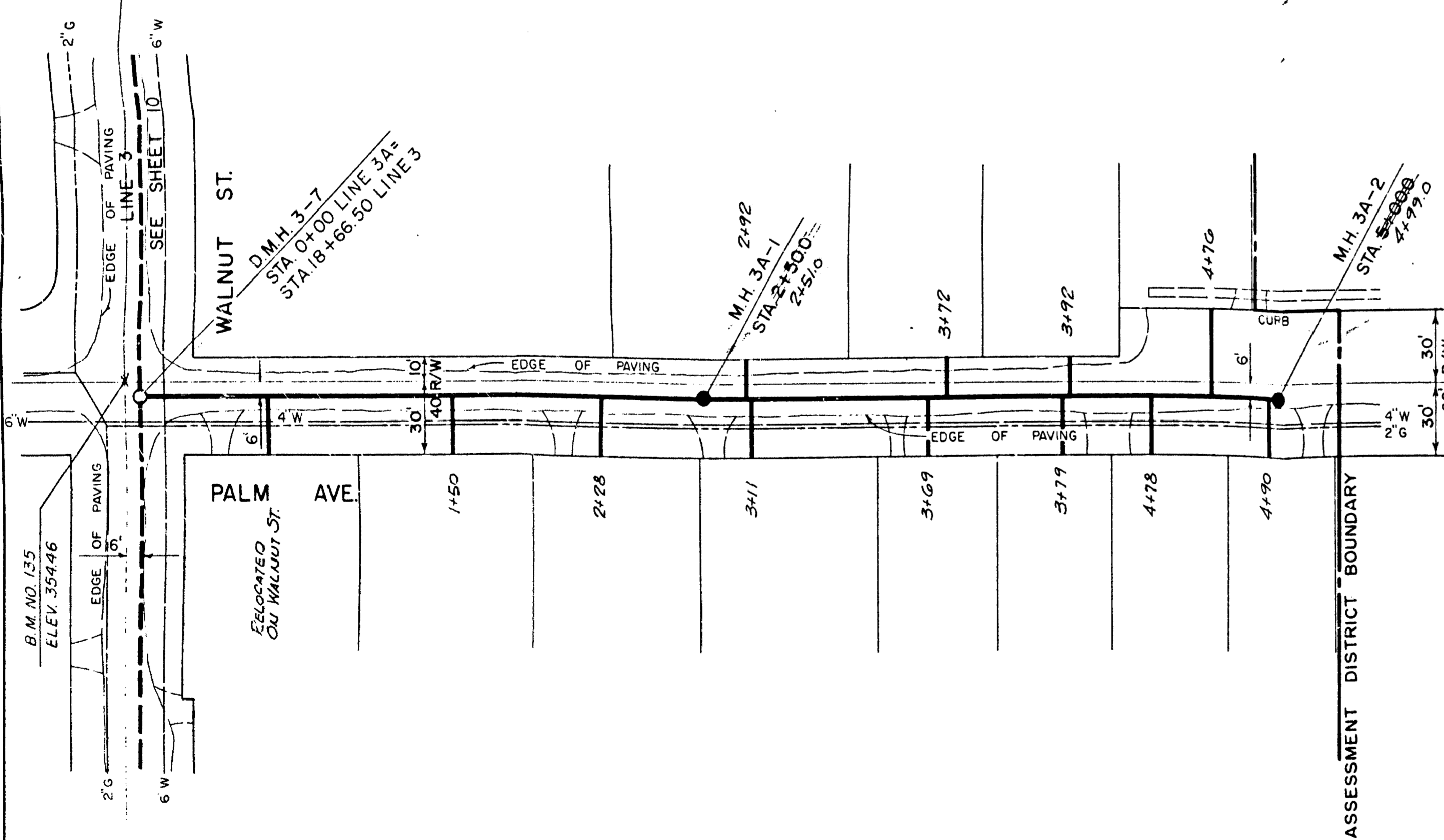

PLAN - LINE 3A

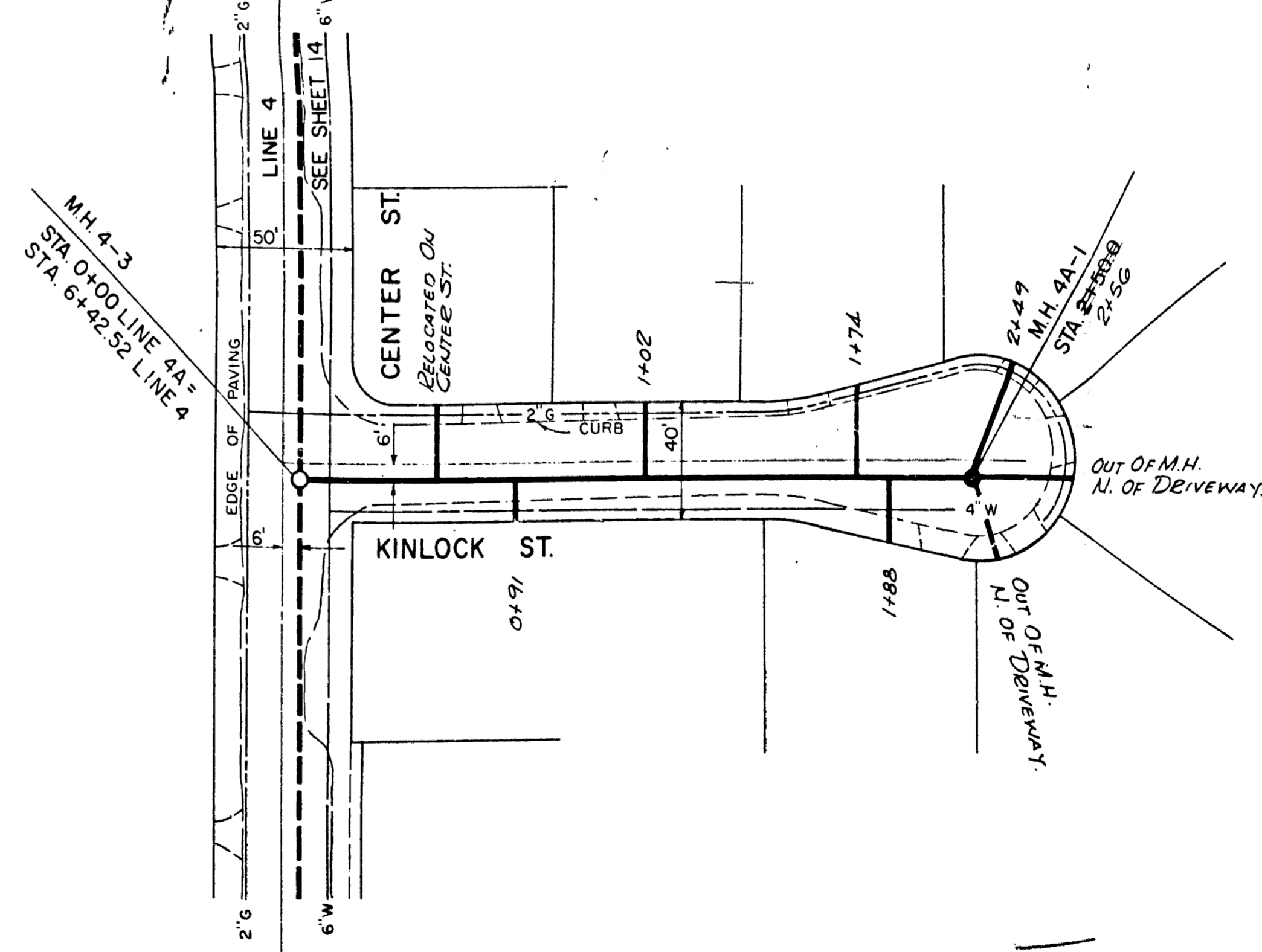

PLAN - LINE 4A

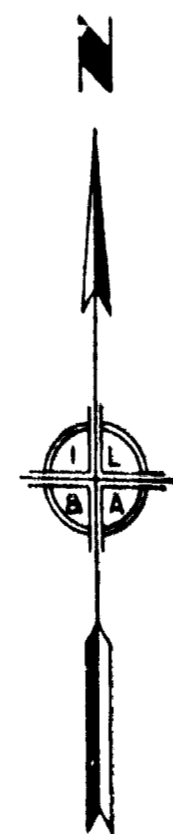

APPROVED BY
 CHIEF ENGINEER L. & CO. SANITATION DIST. 15
 BY: *[Signature]*
 OFFICE ENGINEER DATE

APPROVED AND ADOPTED BY THE COUNCIL
 OF THE CITY OF BALDWIN PARK.
 THIS DAY OF _____
 CITY CLERK, CITY OF BALDWIN PARK

CITY OF BALDWIN PARK	
SANITARY SEWER LINE NOS. 3A AND 4A PALM AVE. KINLOCK ST. PLANS & PROFILES	
RECOMMENDED	APPROVED
CHECKED	<i>[Signature]</i> DATE 8/27/03
DRAWN	IVOR LYONS & ASSOCIATES CONSULTING ENGINEERS
JWS 4.5	JOB NO. 62-1
	SHEET 35 OF 128

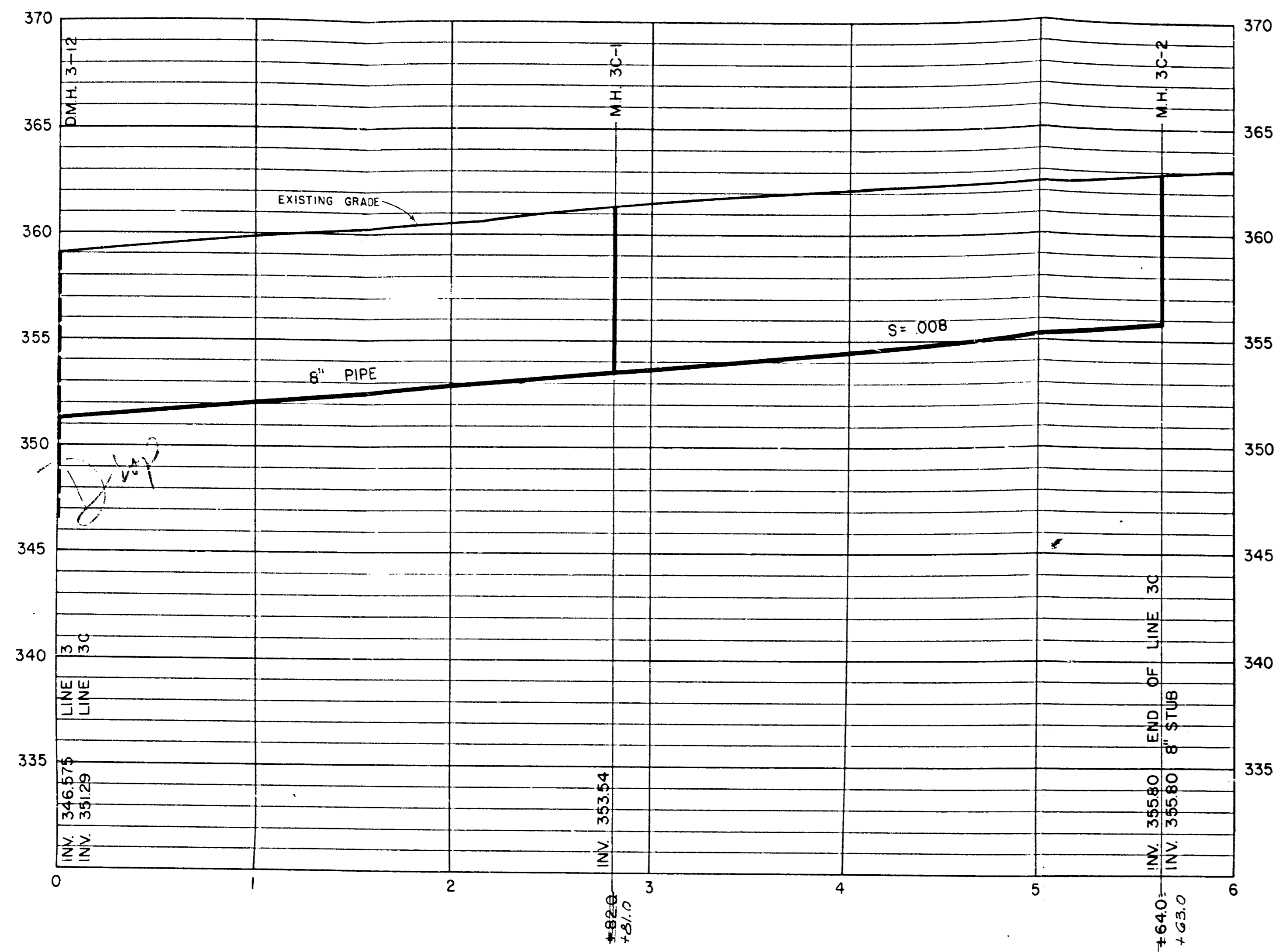

PROFILE—LINE 3C

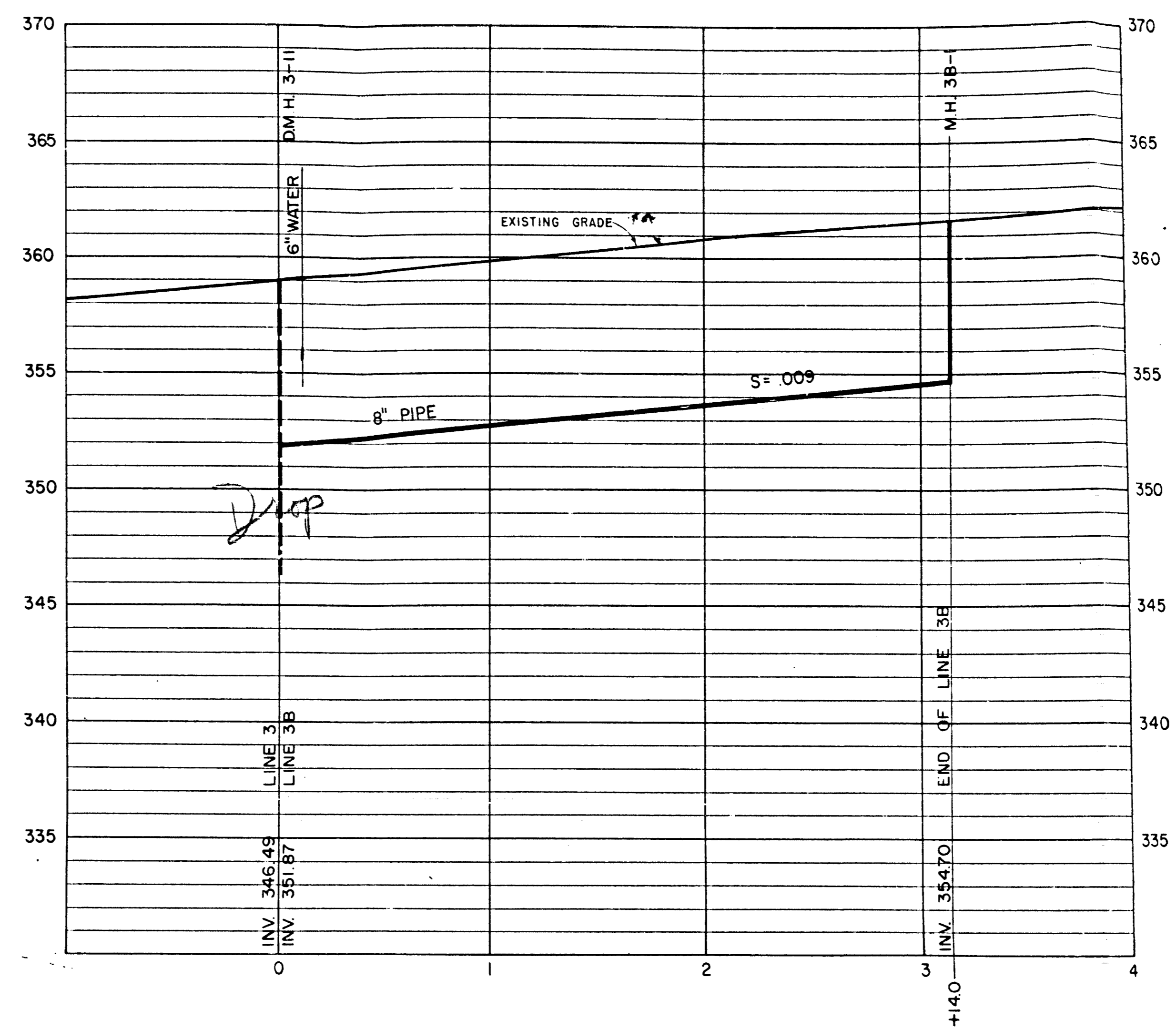

PROFILE—LINE 3B

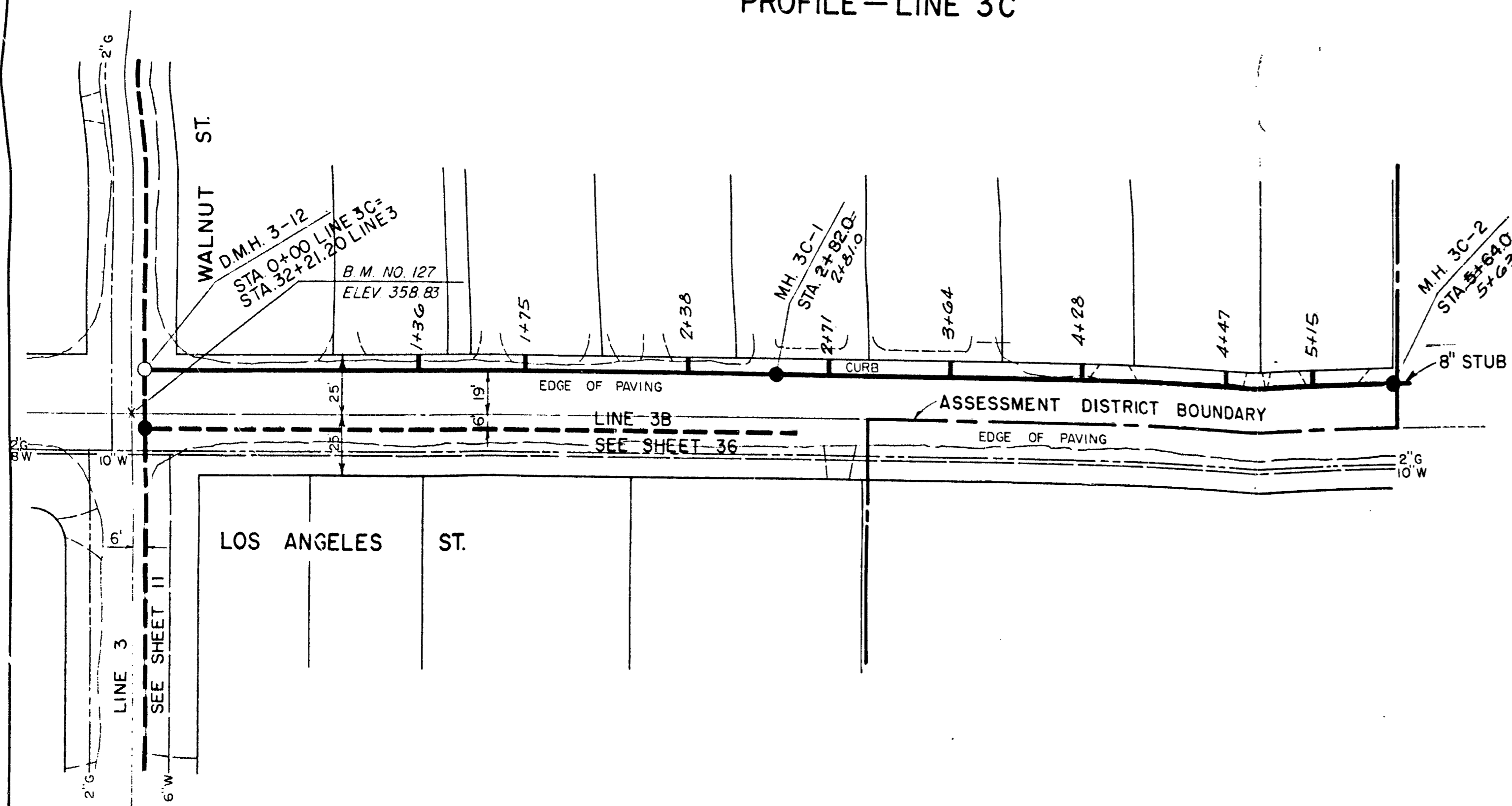

PLAN—LINE 3C

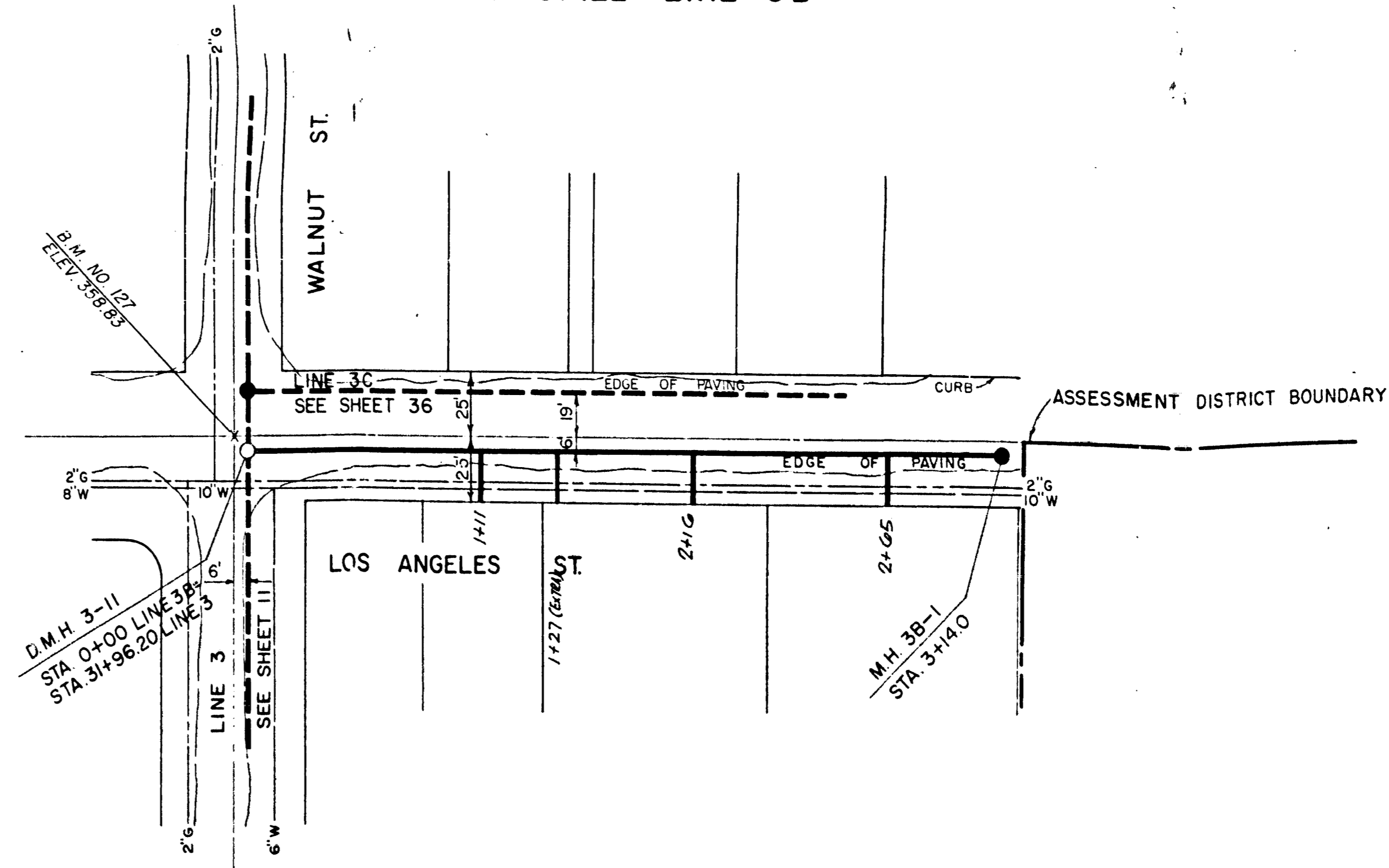

PLAN—LINE 3B

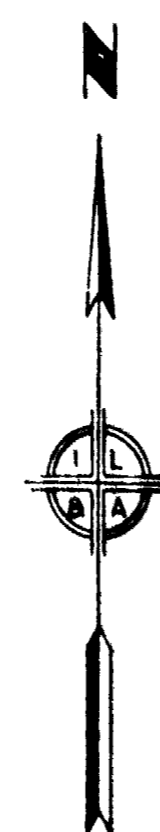

APPROVED BY
CHIEF ENGINEER L. A. CANITA
DATE 9/27/03

APPROVED AND ADOPTED BY THE
CITY OF BALDWIN PARK
THIS DAY OF

CITY OF BALDWIN PARK
SANITARY SEWER
LINE NOS. 3B AND 3C
LOS ANGELES ST.
(SOUTH SIDE) (NORTH SIDE)
PLANS & PROFILES

DESIGNED BY	IVOR LYONS & ASSOCIATES	DATE	9/27/03
CHECKED BY	RAD	JOB NO.	62-1
DRAWN BY	RAB	SHEET	36 OF 128

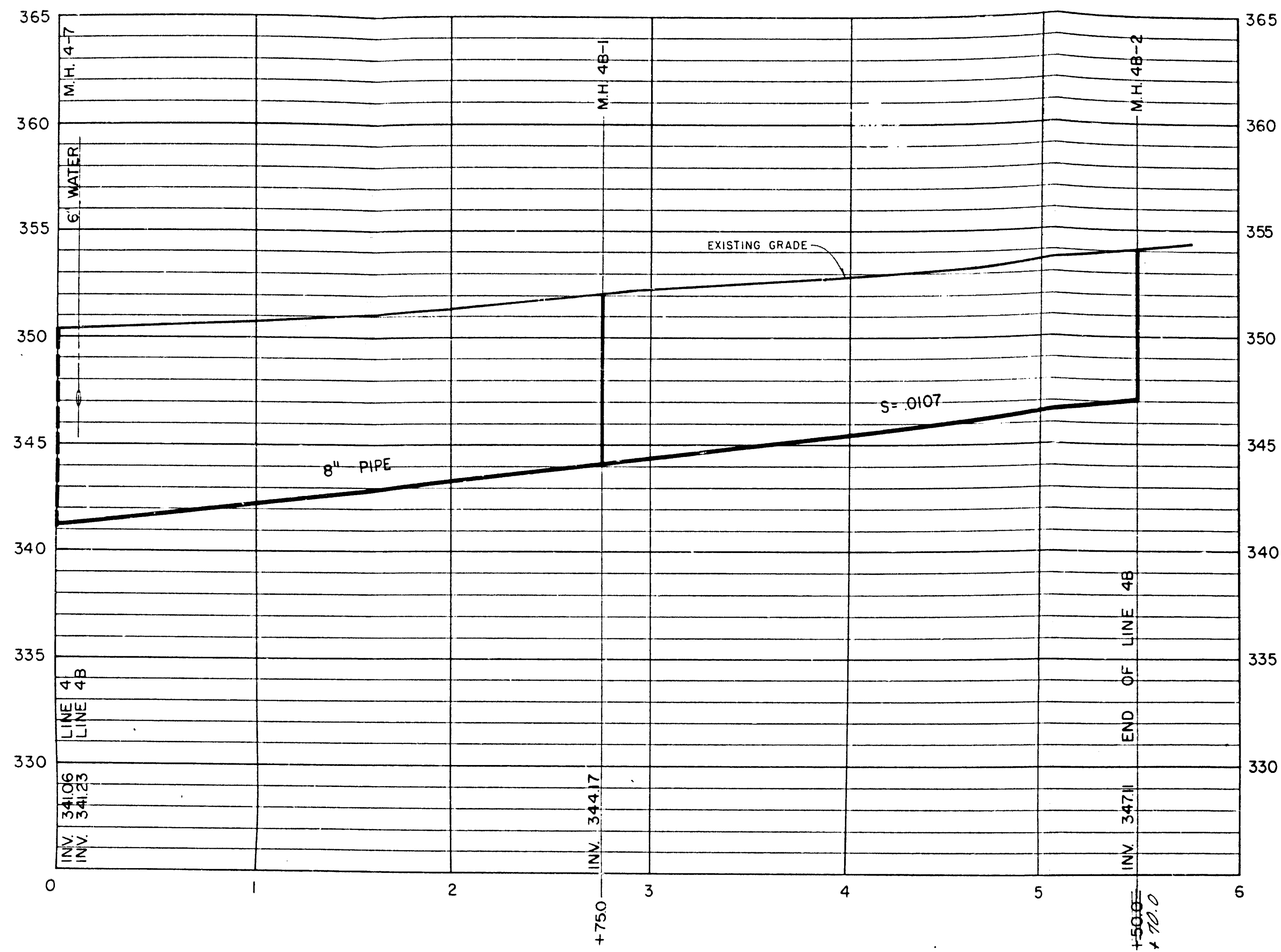

PROFILE-LINE 4B

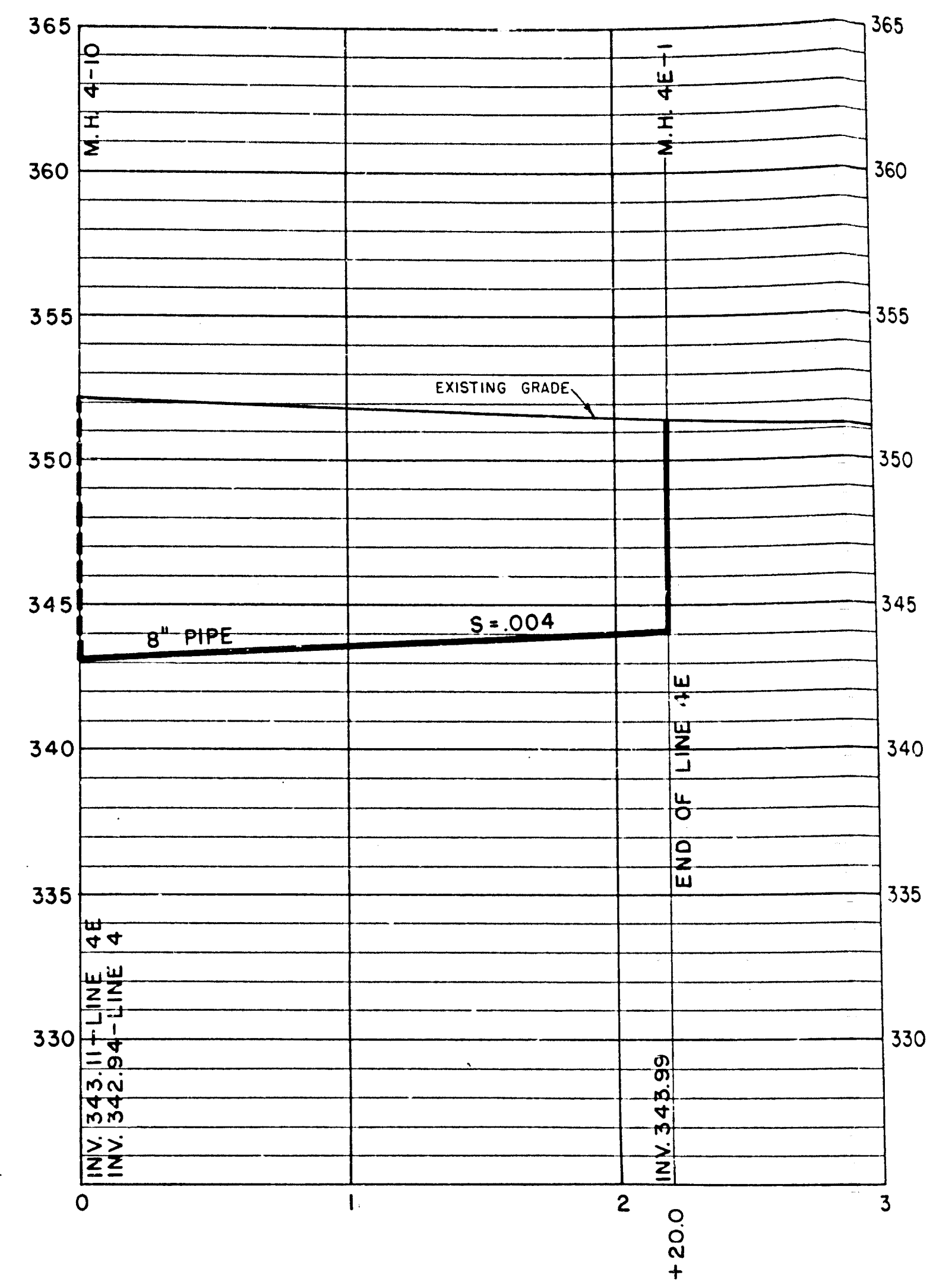

PROFILE-LINE 4E

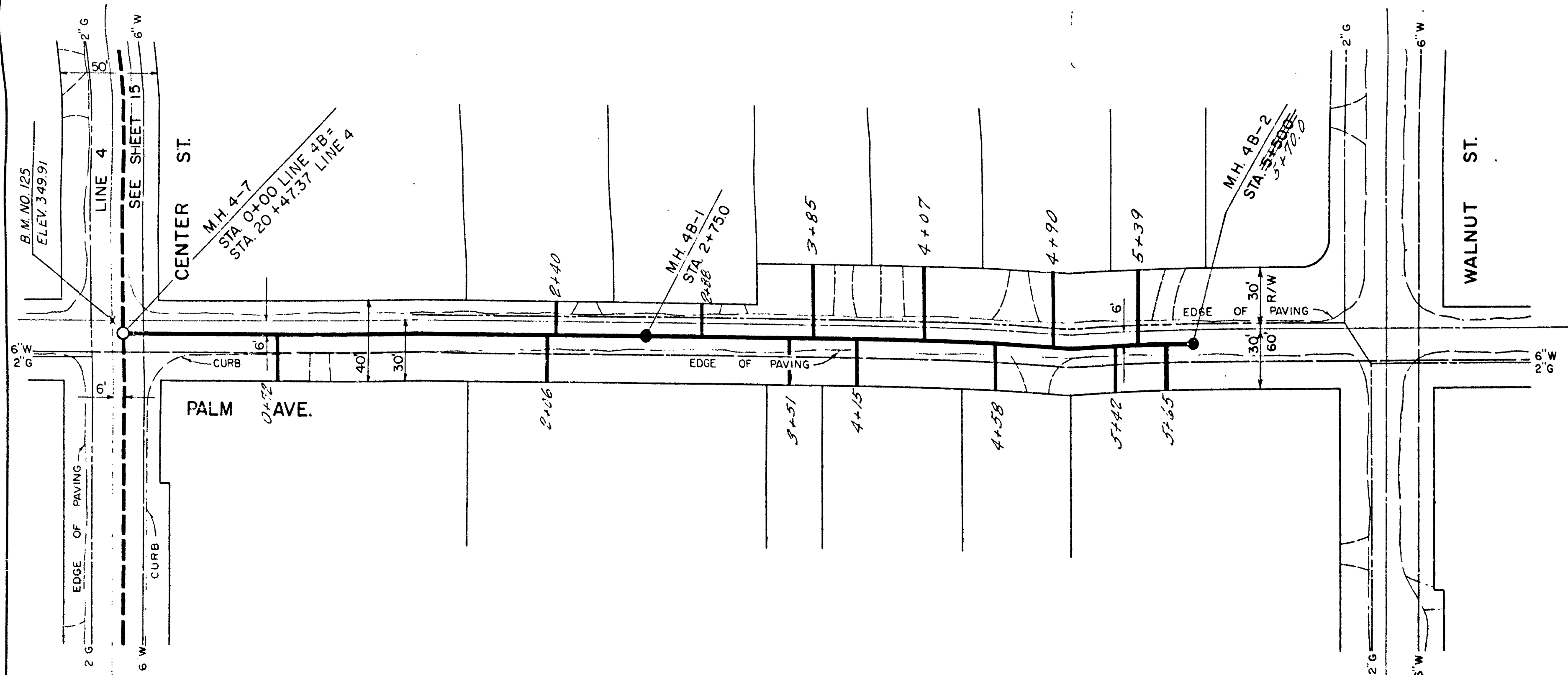

PLAN-LINE 4B

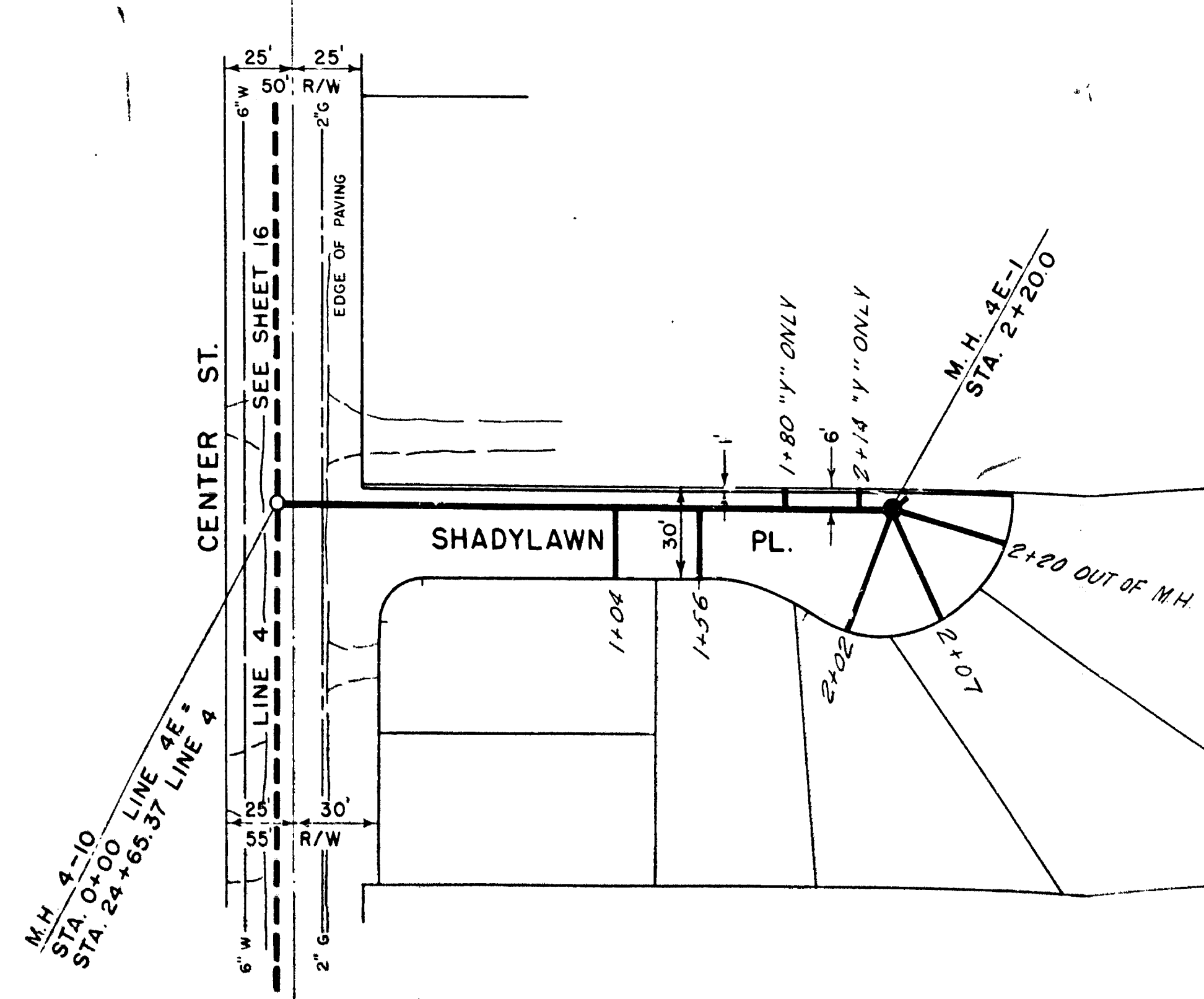

PLAN-LINE 4E

APPROVED BY
 CHIEF ENGINEER L. A. CO. SANITARY DIST. 15
 BY: [Signature] OFFICE ENGINEER

APPROVED AND ADOPTED BY THE COUNCIL
 OF THE CITY OF BALDWIN PARK,
 THIS DAY OF _____

CITY CLERK, CITY OF BALDWIN PARK

CITY OF BALDWIN PARK
 SANITARY SEWER
 LINE NOS. 4B AND 4E
 PALM AVE. SHADYLAWN PL.
 PLANS & PROFILES

RECOMMENDED	APPROVED	DATE
DESIGNED	[Signature]	7/21/63
CHECKED	[Signature]	
DRAWN	IVOR LYONS & ASSOCIATES	JOB NO 62-1
DATE	CON. SEWER ENGINEER	JULI
		37 OF 128

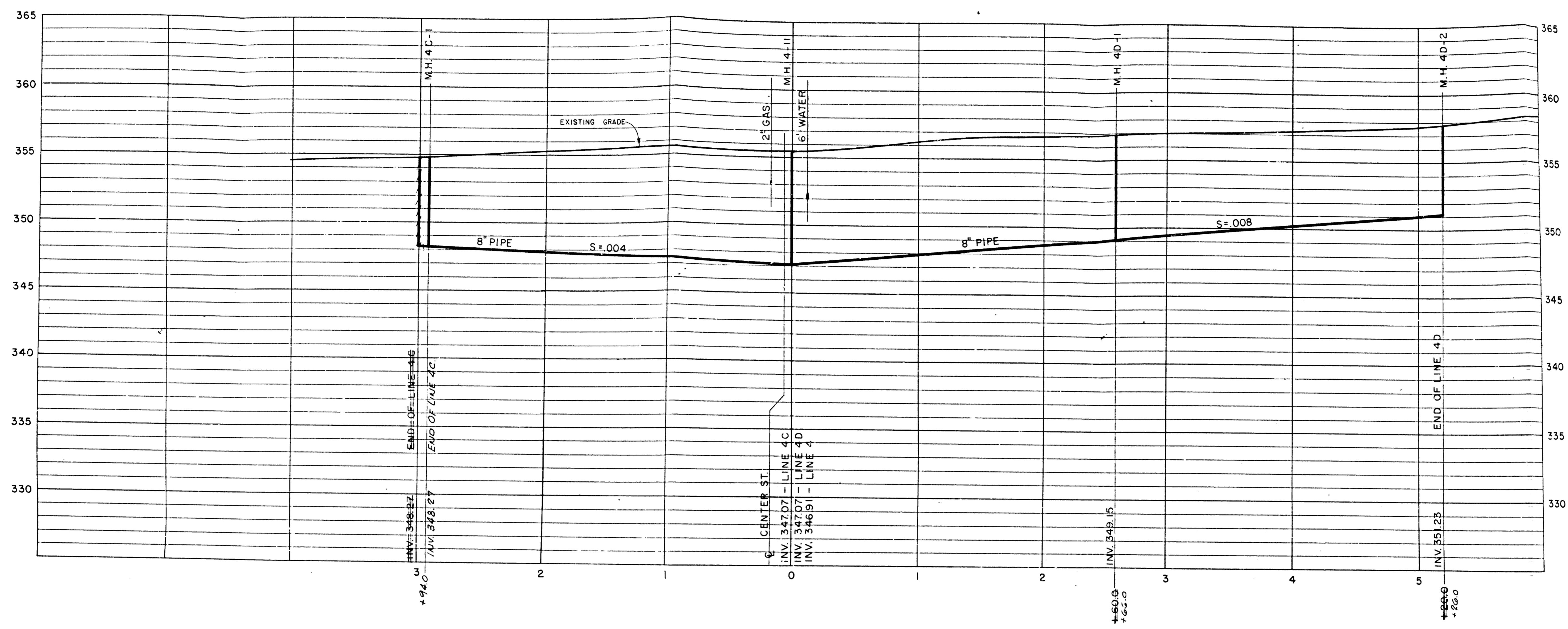

PROFILE - LINE 4C

PROFILE - LINE 4D

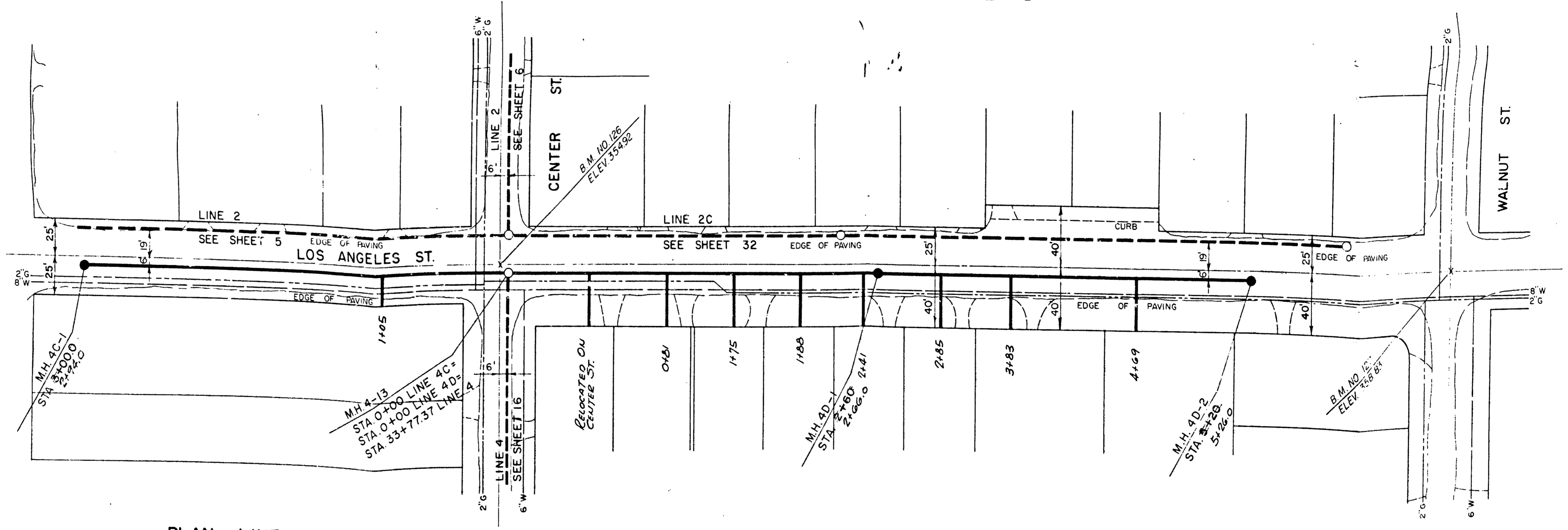

PLAN - LINE 4C

PLAN - LINE 4D

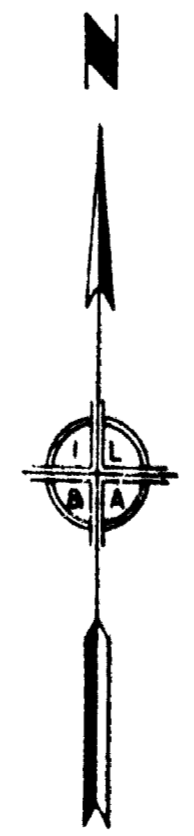

APPROVED BY
 CHIEF ENGINEER L. A. CO. SANITATION DIST. 15
 BY: *[Signature]*
 OFFICE ENGINEER DATE

APPROVED AND ADOPTED BY THE CITY COUNCIL
 OF THE CITY OF BALDWIN PARK, CALIF.
 THIS DAY OF _____ 19__
 CITY CLERK, CITY OF BALDWIN PARK

CITY OF BALDWIN PARK	
SANITARY SEWER LINE NOS. 4C AND 4D LOS ANGELES ST. (SOUTH SIDE) (SOUTH SIDE) PLANS & PROFILES	
RECOMMENDED	APPROVED
DATE	DATE
DESIGNED BY	DATE
CHECKED BY	DATE
DRAWN BY	DATE
DATE	DATE
IVOR LYONS & ASSOCIATES CONSULTING ENGINEERS	JOB NO. 62-1 SHEET 38 OF 128

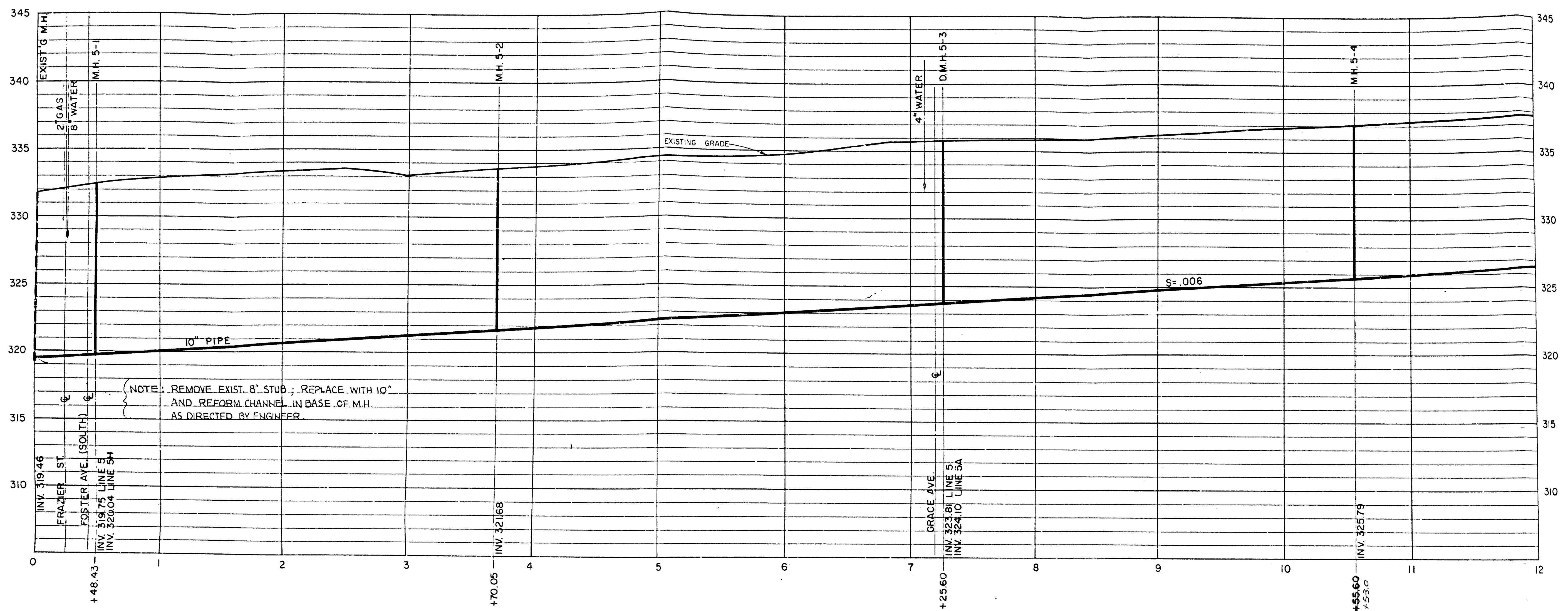

PROFILE—LINE 5

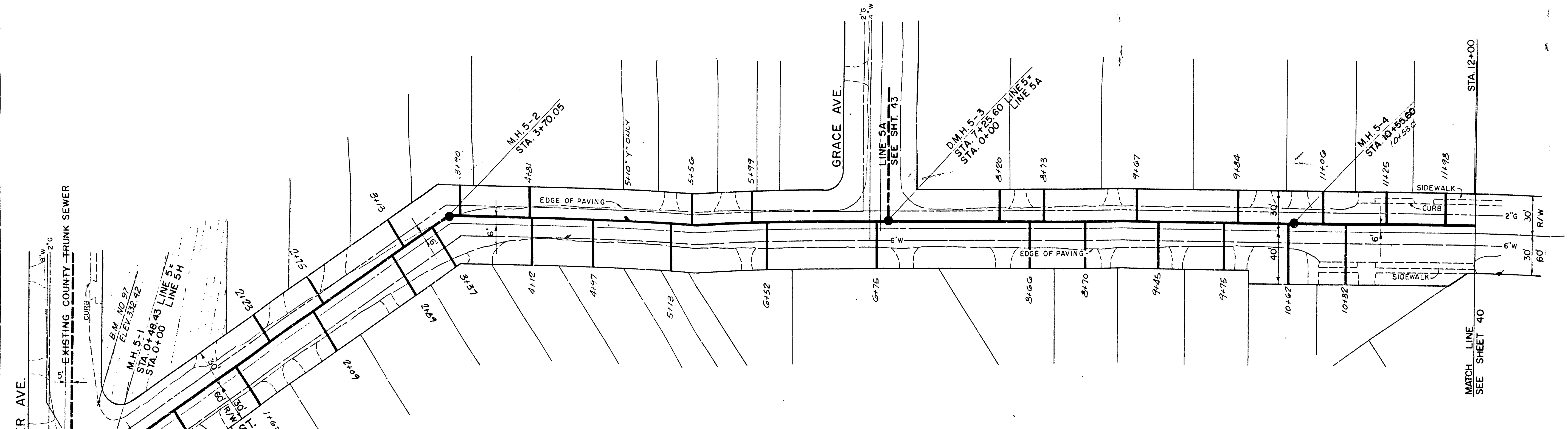

PLAN—LINE 5

EXISTING M.H. STA. C+00—LINE 5-5 STA. 68+83.98 ON EXISTING COUNTY TRUNK SEWER

EXISTING M.H. STA. 0+48.43—LINE 5-4 STA. 0+48.43 ON EXISTING COUNTY TRUNK SEWER

EXISTING M.H. STA. 0+70.05—LINE 5-2 STA. 0+70.05 ON EXISTING COUNTY TRUNK SEWER

EXISTING M.H. STA. 7+25.60—LINE 5-3 STA. 7+25.60 ON EXISTING COUNTY TRUNK SEWER

EXISTING M.H. STA. 11+55.60—LINE 5-4 STA. 11+55.60 ON EXISTING COUNTY TRUNK SEWER

APPROVED BY
CHIEF ENGINEER L. A. CO. SANITATION DIST. 15
BY: *[Signature]*
OFFICE ENGINEER DATE

APPROVED AND ADOPTED BY THE COUNCIL OF THE CITY OF BALDWIN PARK, THIS DAY OF _____ 1963

CITY OF BALDWIN PARK
SANITARY SEWER—LINE NO. 5
FRAZIER ST—MERCED AVE—ILLINOIS ST—BRESEE AVE.
PLAN & PROFILE—STA. 0+00 TO STA. 12+00

RECOMMENDED	APPROVED
CHECKED	DATE 9/27/63
DESIGNED	IVOR LYONS & ASSOCIATES
DRAWN	JOB NO. 62-1
SCALE	SHEET

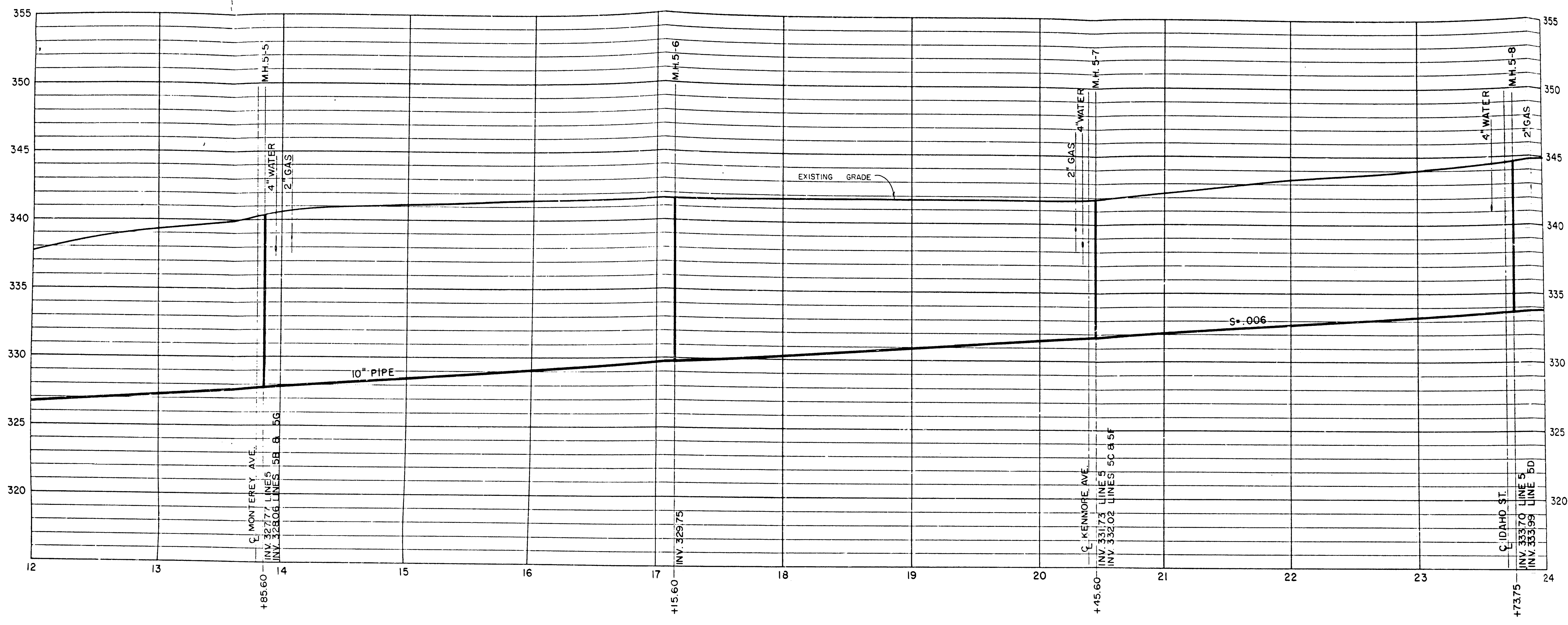

PROFILE - LINE 5

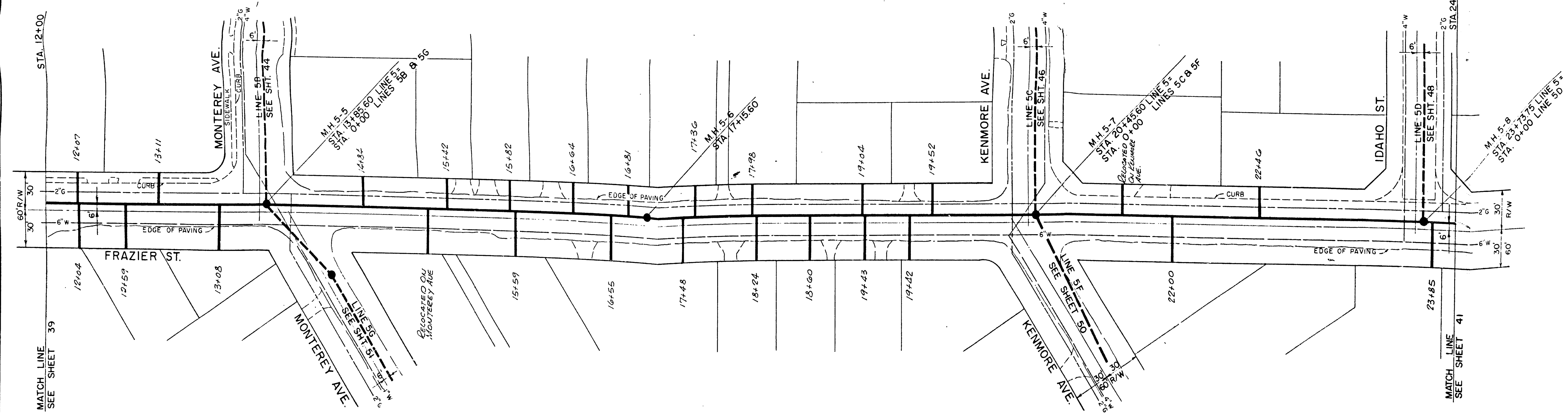

PLAN - LINE 5

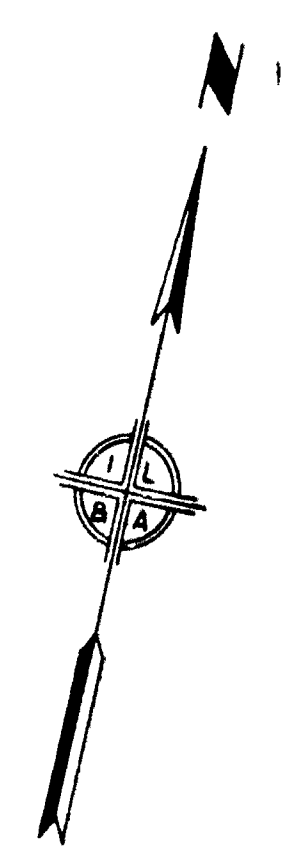

APPROVED BY
 CHIEF ENGINEER L. A. CO. SANITATION DIST. 15
 BY: *[Signature]* OFFICE ENGINEER (DATE)

APPROVED AND ADOPTED BY THE CITY CLERK, CITY OF BALDWIN PARK, ILLINOIS
 THIS DAY OF _____ 19__

CITY OF BALDWIN PARK

SANITARY SEWER - LINE NO. 5

FRAZIER ST - MERCED AVE - ILLINOIS ST - BRESEE AVE.
 PLAN & PROFILE - STA. 12+00 TO STA. 24+00

APPROVED <i>[Signature]</i>	DATE 9/22/03
CITY ENGINEER	
IVOR LYONS & ASSOCIATES CONSULTING ENGINEERS	JOB NO. 62-1
BY: <i>[Signature]</i>	DATE
PROJECT	40 OF 128

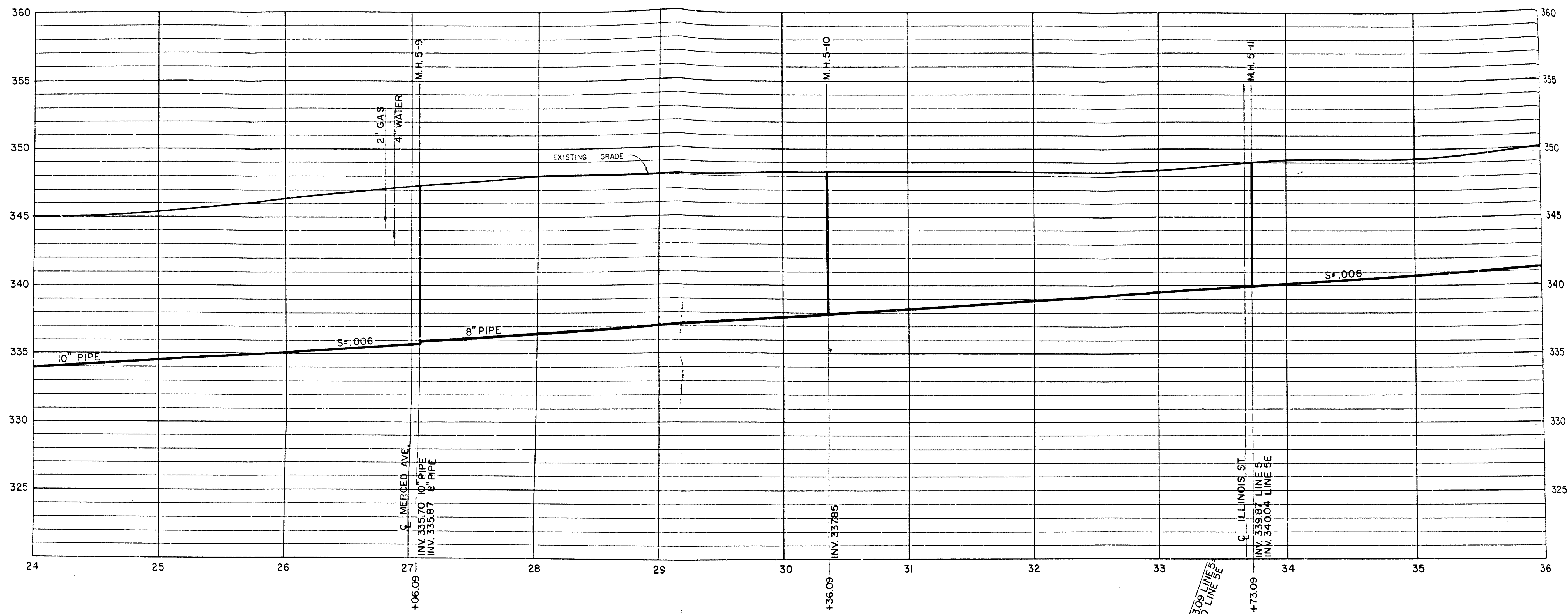

PROFILE - LINE 5

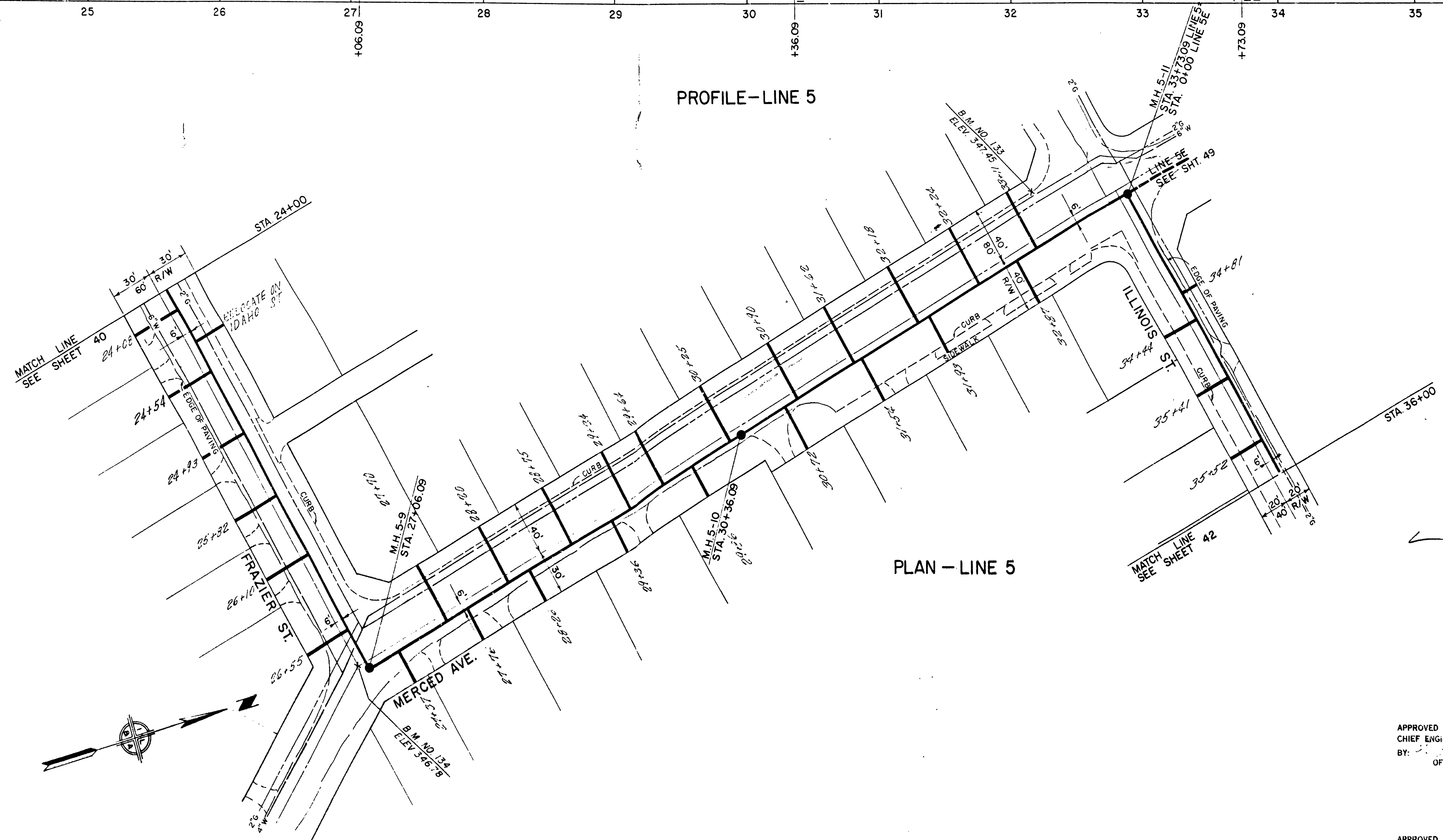

PLAN - LINE 5

APPROVED BY
 CHIEF ENGINEER L. A. CO. SANITARY DIST. 15
 BY: *[Signature]*
 OFFICE ENGINEER

APPROVED AND ADOPTED BY THE COUNCIL
 OF THE CITY OF BALDWIN PARK
 THIS DAY OF
 CITY ENGINEER

CITY OF BALDWIN PARK
 SANITARY SEWER - LINE NO. 5
 FRAZIER ST-MERCED AVE-ILLINOIS ST-BRESEE AVE.
 PLAN & PROFILE - STA. 24+00 TO STA. 36+00

DESIGNED BY	APPROVED BY
CHECKED BY	DATE
DRAWN BY	IVOR LYONS & ASSOCIATES
DATE	JOB NO. 62-1
	SHEET
	41 OF 128

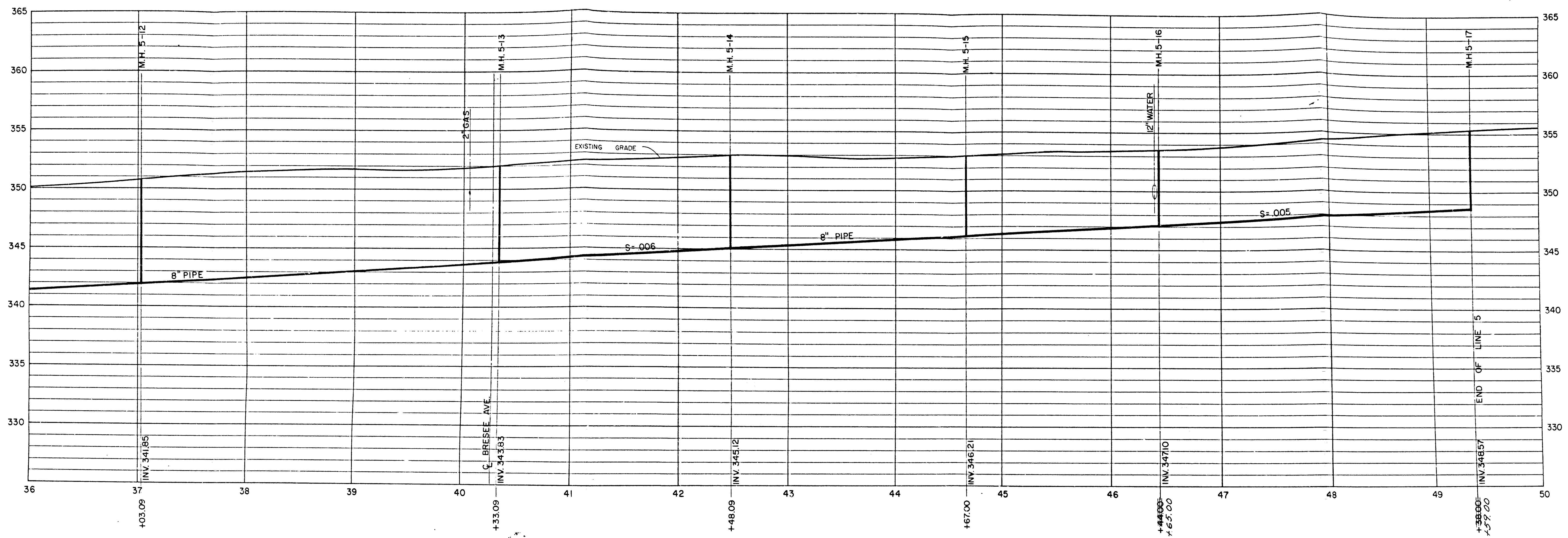

PROFILE—LINE 5

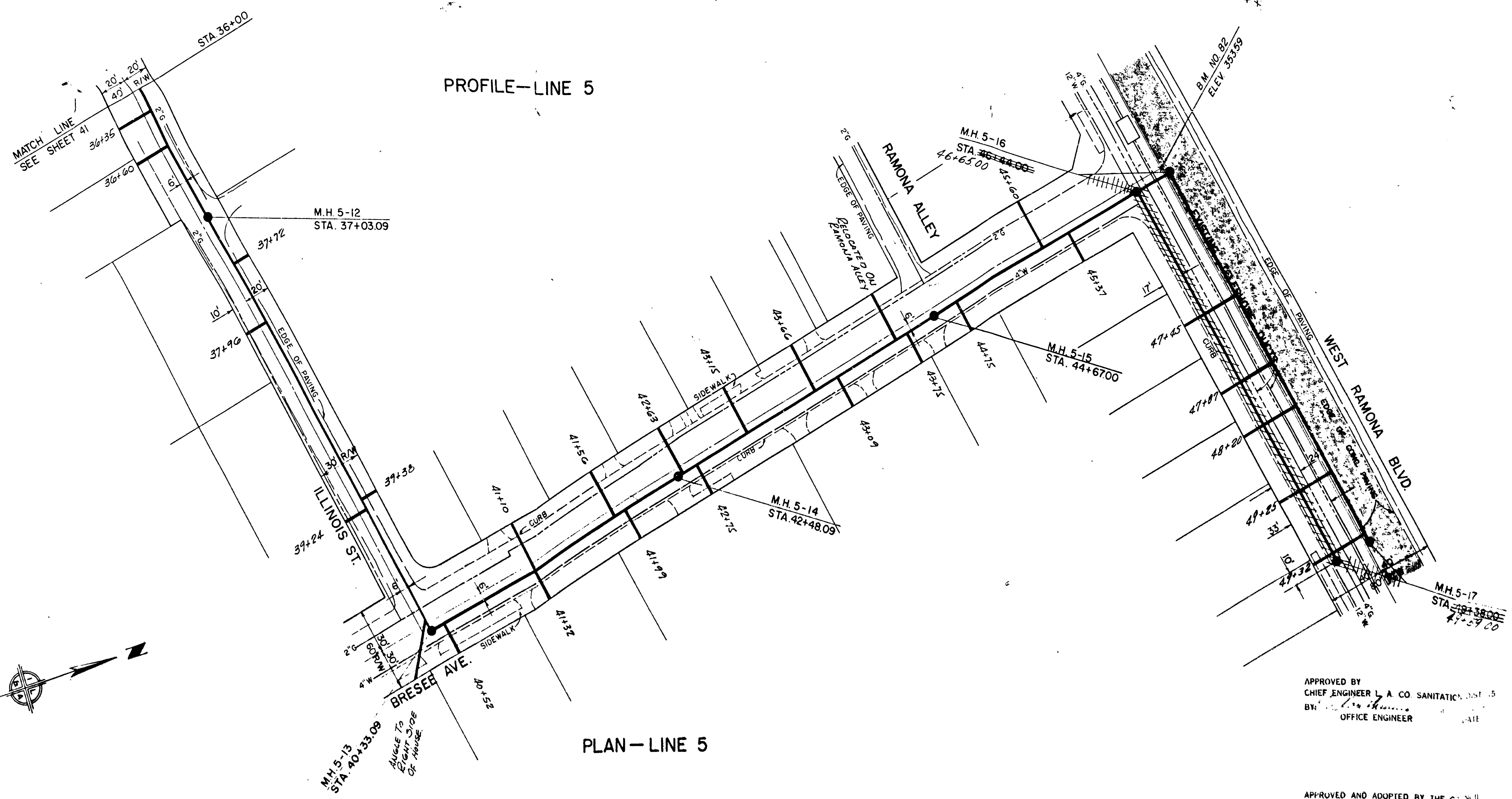

PLAN—LINE 5

APPROVED BY
 CHIEF ENGINEER, A. CO. SANITARY DIST. NO. 5
 BY *[Signature]*
 OFFICE ENGINEER

APPROVED AND ADOPTED BY THE COUNCIL
 OF THE CITY OF BALDWIN PARK
 THIS DAY OF _____
 CITY CLERK, CITY OF BALDWIN PARK

CITY OF BALDWIN PARK	
SANITARY SEWER—LINE NO. 5	
FRAZIER ST—MERCED AVE—ILLINOIS ST—BRESEE AVE	
PLAN & PROFILE—STA. 36+00 TO END OF LINE	
RECOMMENDED	APPROVED
DATE	DATE
BY <i>[Signature]</i>	BY <i>[Signature]</i>
IVOR LYONS & ASSOCIATES	JOB NO. 62-1
CONSULTING ENGINEERS	SHEET
VPY RAB	42 OF 128
NP G.V.	

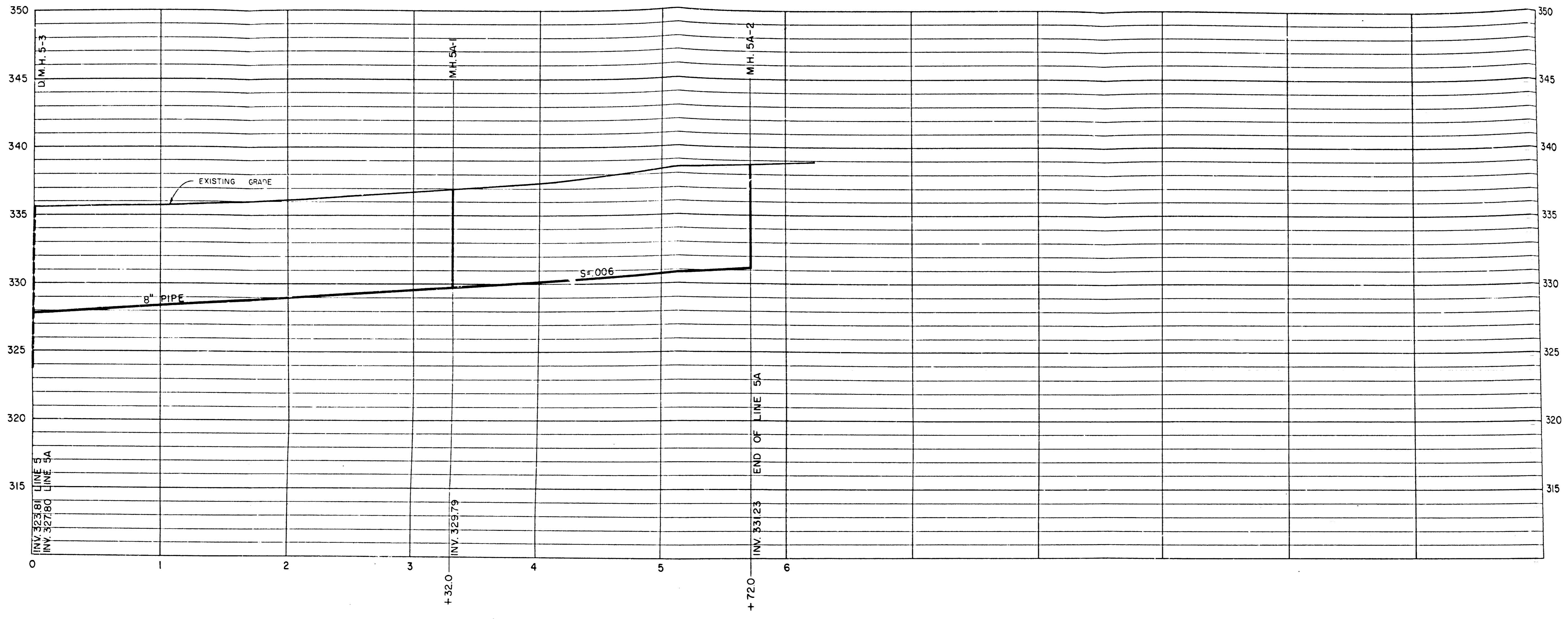

PROFILE - LINE 5A

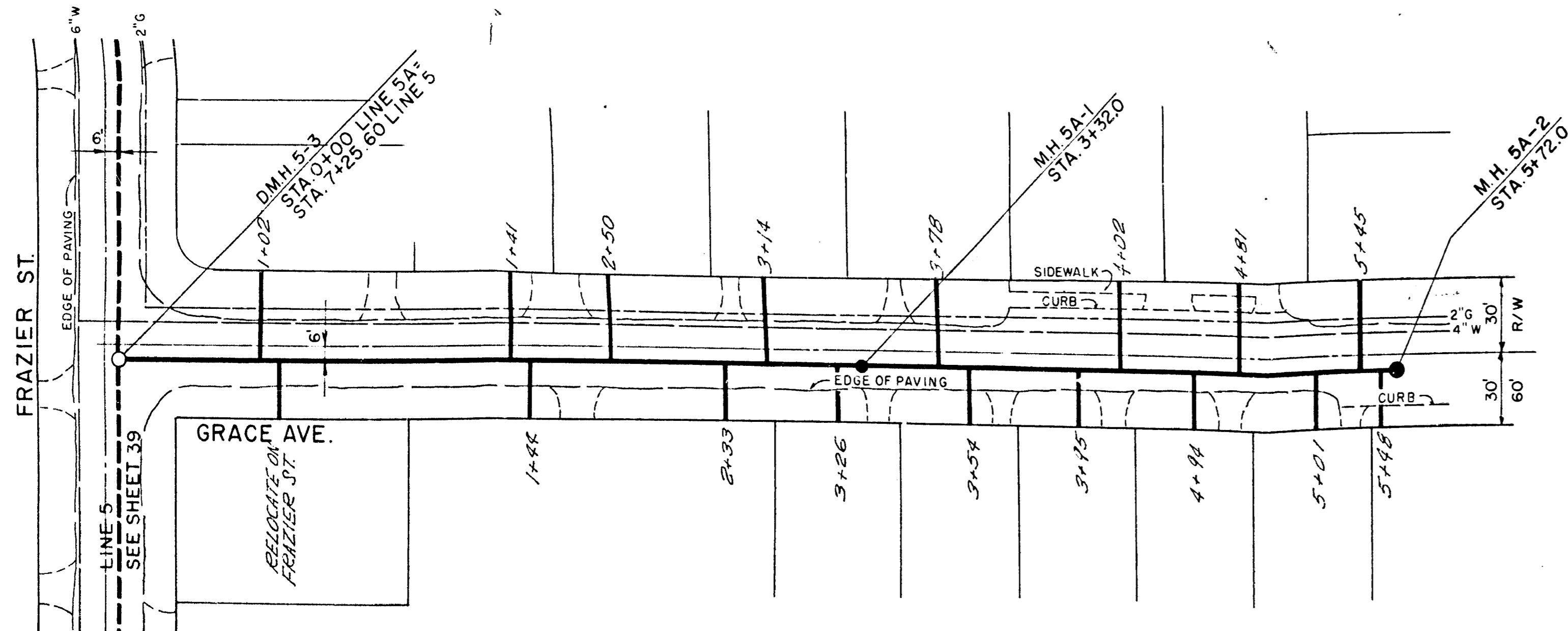

PLAN - LINE 5A

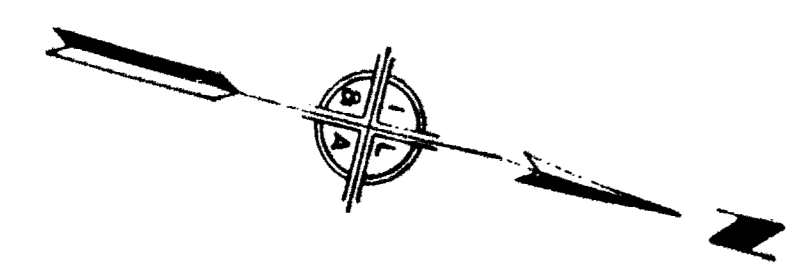

APPROVED BY
 CHIEF ENGINEER L. A. CO. SANITATION
 BY: [Signature]
 OFFICE ENGINEER

APPROVED AND ADOPTED BY THE COUNCIL
 OF THE CITY OF BALDWIN PARK
 THIS DAY OF [] 19[]
 CITY CLERK, CITY OF BALDWIN PARK

CITY OF BALDWIN PARK	
SANITARY SEWER - LINE NO. 5A	
GRACE AVE. PLAN & PROFILE	
RECOMMENDED	APPROVED
CHECKED	DATE
FORWARD	DATE
BY: VTK EAB	DATE: 9/21/03
BY: MP G.N.	DATE: 9/21/03
IVOR LYONS & ASSOCIATES CONSULTING ENGINEERS	
JOB NO 62-1	
SHEET	
43 OF 128	

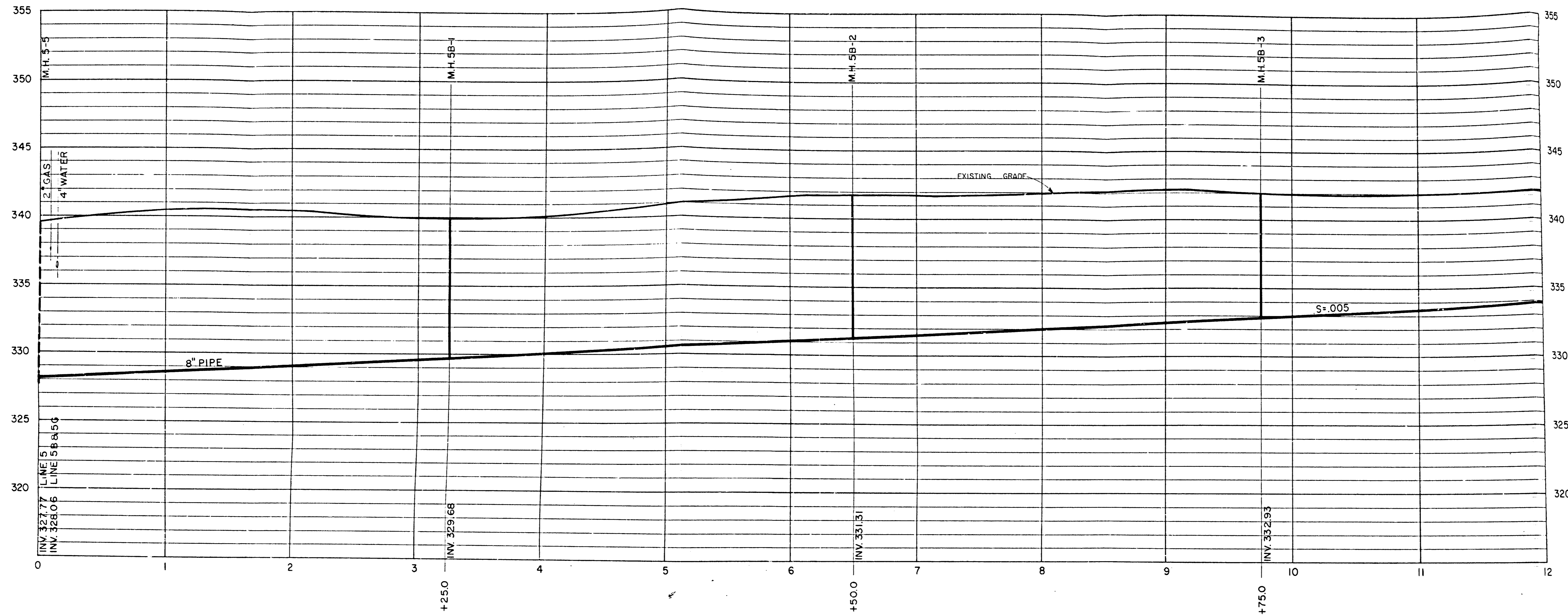

PROFILE—LINE 5B

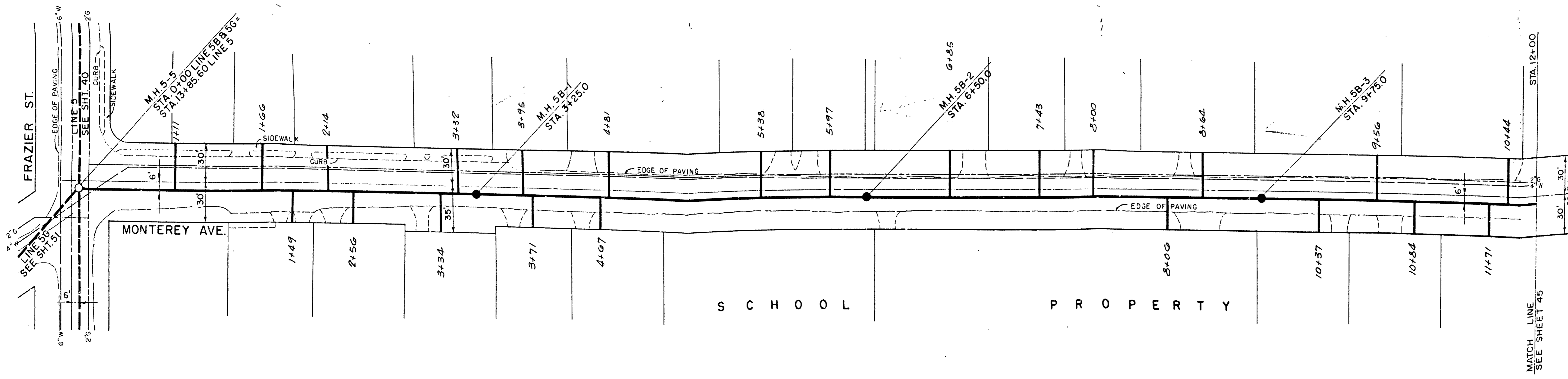

PLAN—LINE 5B

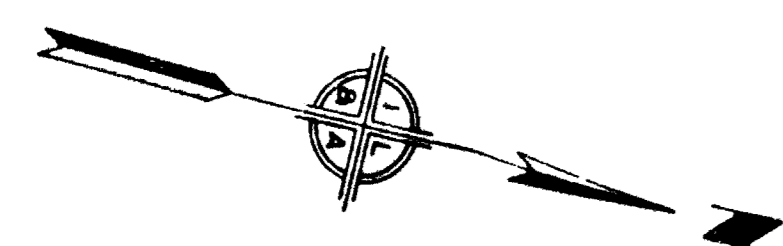

APPROVED BY
CHIEF ENGINEER L. A. CO. SANITATION DIST 15
BY: [Signature] DATE

APPROVED AND ADOPTED BY THE COUNCIL
OF THE CITY OF BALDWIN PARK,
THIS DAY OF 1963

CITY CLERK, CITY OF BALDWIN PARK

CITY OF BALDWIN PARK

SANITARY SEWER—LINE NO. 5B
MONTEREY AVE.—WEST RAMONA BLVD.
PLAN & PROFILE—STA. 0+00 TO STA. 12+00

RECOMMENDED	APPROVED	DATE	9/27/63
CHECKED	CITY ENGINEER	DATE	9/27/63
DRAWN	IVOR LYONS & ASSOCIATES	JOB NO	62-1
MP	CONSULTING ENGINEERS	SHEET	44 OF 128

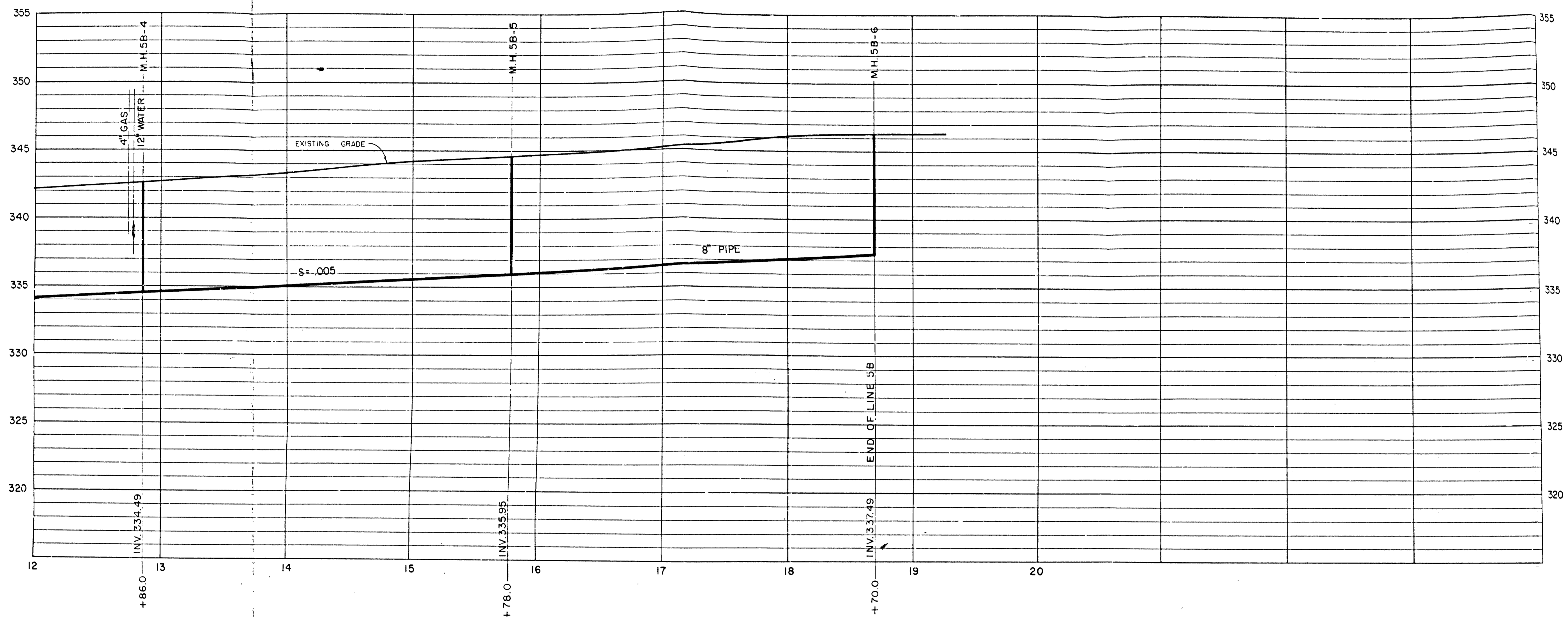

PROFILE—LINE 5B

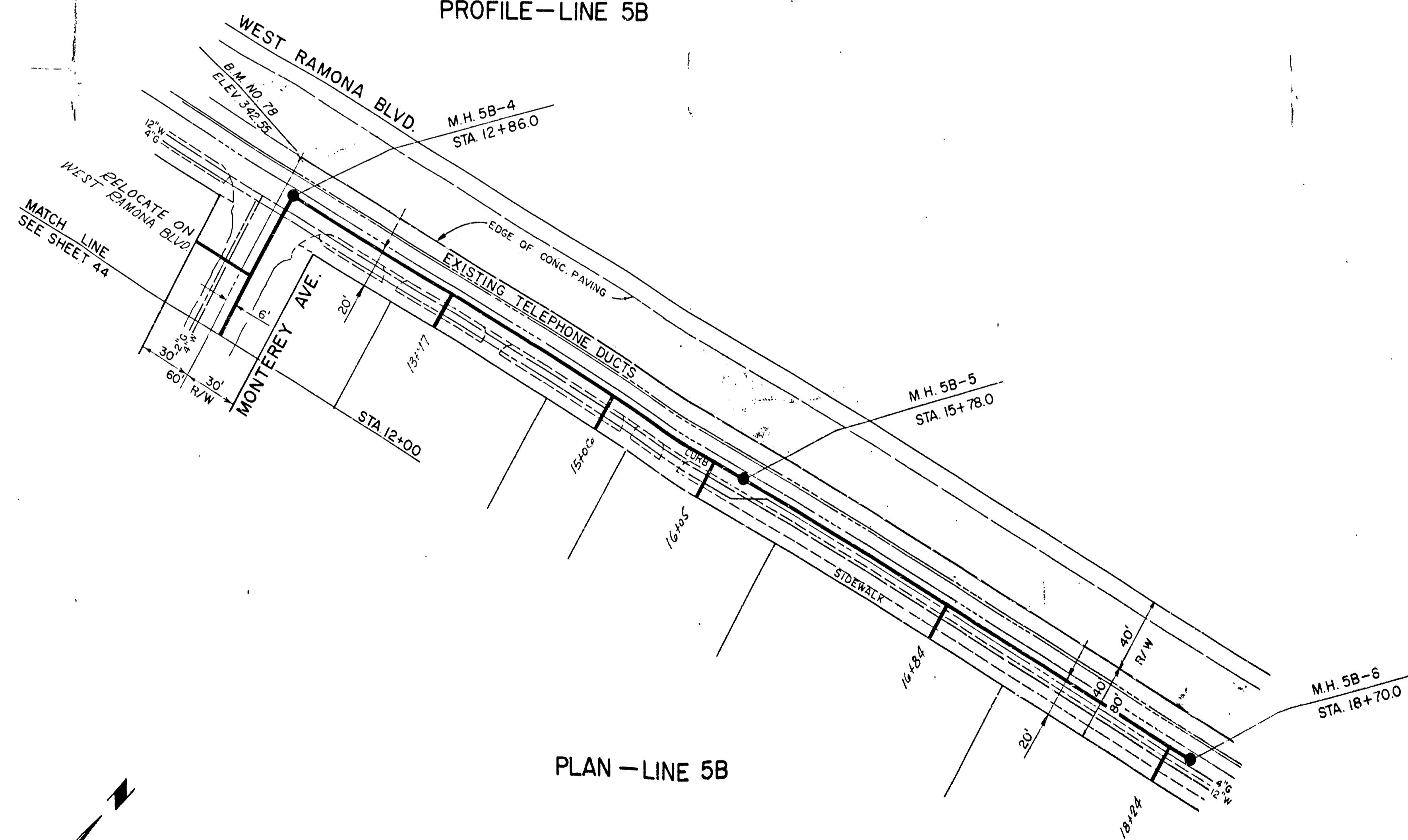

PLAN—LINE 5B

APPROVED BY
 CHIEF ENGINEER L. A. CO. SANITATION DIST. 15
 BY: *[Signature]* OFFICE ENGINEER DATE: _____

APPROVED AND ADOPTED BY THE COUNCIL
 OF THE CITY OF BALDWIN PARK.
 THIS DAY OF _____ 196__
 CITY CLERK, CITY OF BALDWIN PARK

CITY OF BALDWIN PARK			
SANITARY SEWER—LINE NO. 5B			
MONTEREY AVE.—WEST RAMONA BLVD.			
PLAN & PROFILE—STA. 12+00 TO END OF LINE			
RECOMMENDED	APPROVED	DATE: 9/21/63	
CHECKED	BY: <i>[Signature]</i>	DATE: _____	
DESIGNED	BY: <i>[Signature]</i>	DATE: _____	
DRAWN	BY: <i>[Signature]</i>	DATE: _____	
MP	G.N.	IVOR LYONS & ASSOCIATES CONSULTING ENGINEERS	JOB NO 62-1 SHEET 45 OF 128

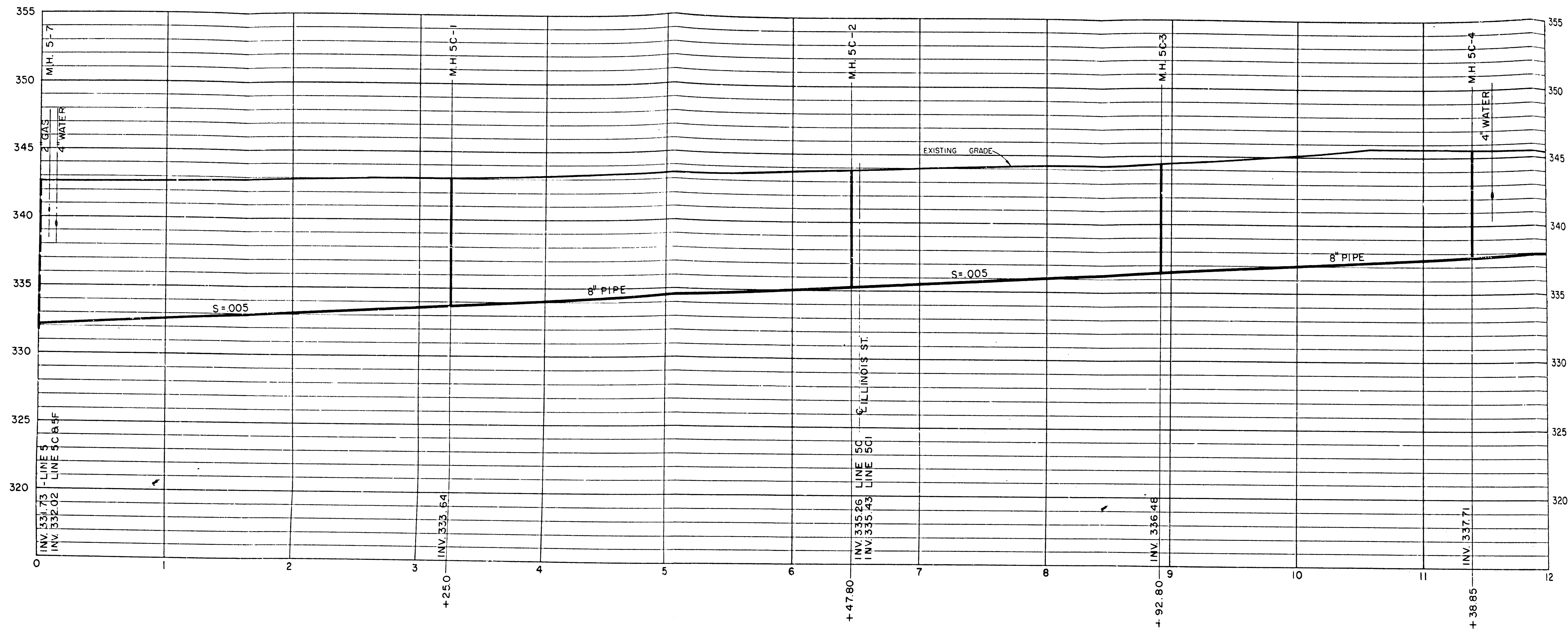

PROFILE—LINE 5C

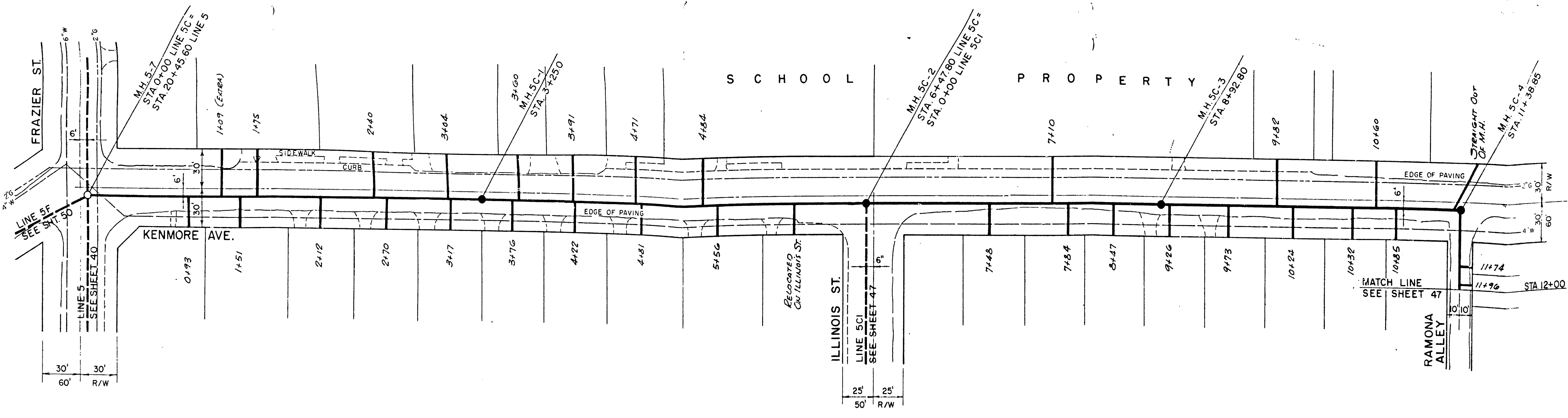

PLAN—LINE 5C

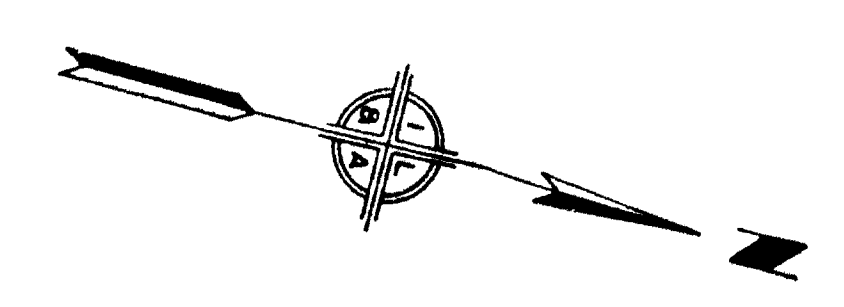

APPROVED BY
 CHIEF ENGINEER L. A. CO. SANITA
 BY: *[Signature]*
 OFFICE ENGINEER

APPROVED AND ADOPTED BY THE
 OF THE CITY OF BALDWIN PARK,
 THIS DAY OF
 CITY CLERK, CITY OF BALDWIN PARK

CITY OF BALDWIN PARK	
SANITARY SEWER—LINE NO. 5C	
KENMORE AVE.—RAMONA ALLEY	
PLAN & PROFILE—STA. 0+00 TO STA. 12+00	
RECOMMENDED	APPROVED
DESIGNED	<i>[Signature]</i>
CHECKED	DATE
DATE	DATE
BY: <i>[Signature]</i>	IVOR LYONS & ASSOCIATES
DATE	JOB NO. 62-1
DATE	SHEET
DATE	46 OF 128

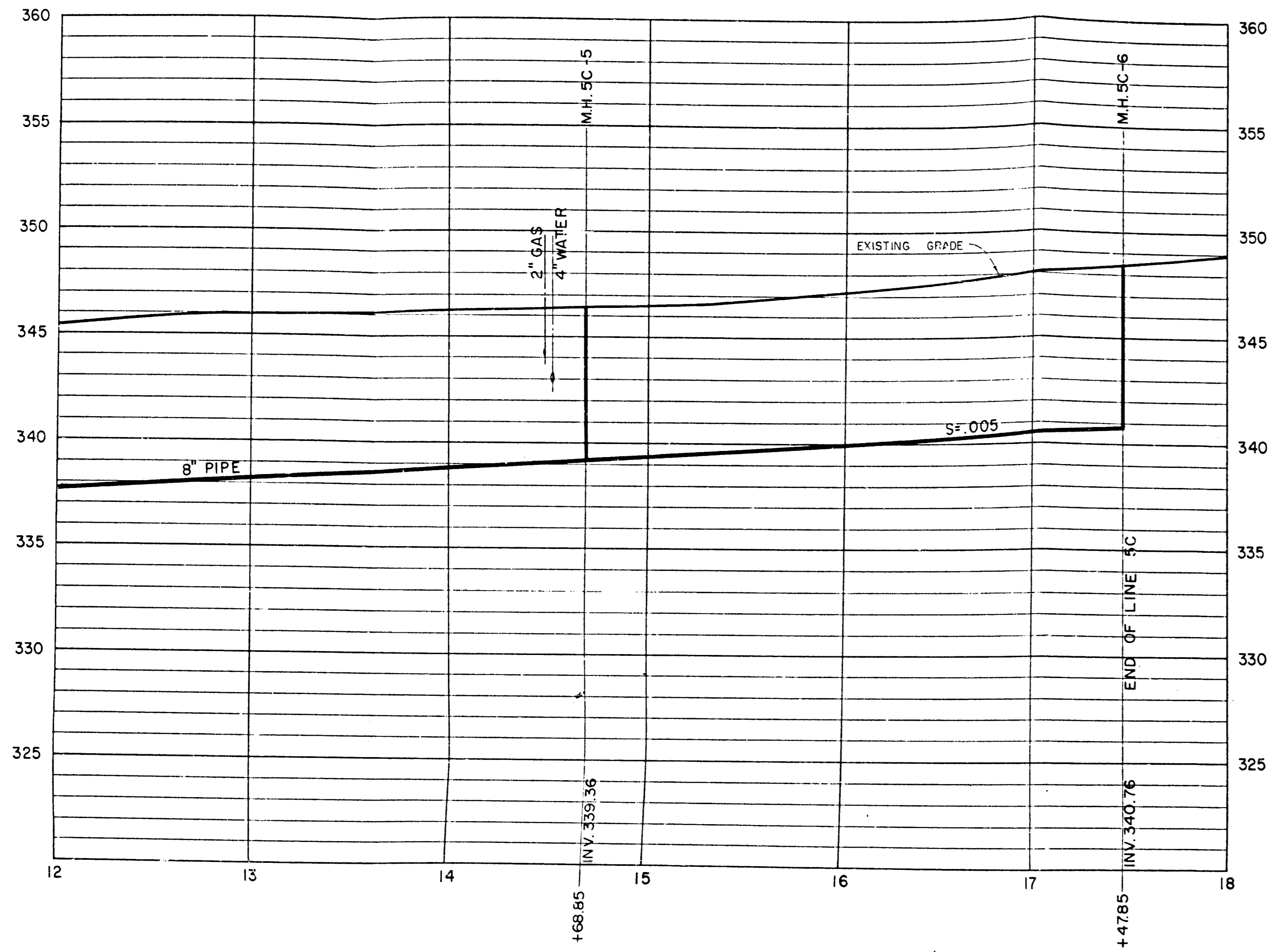

PROFILE-LINE 5C

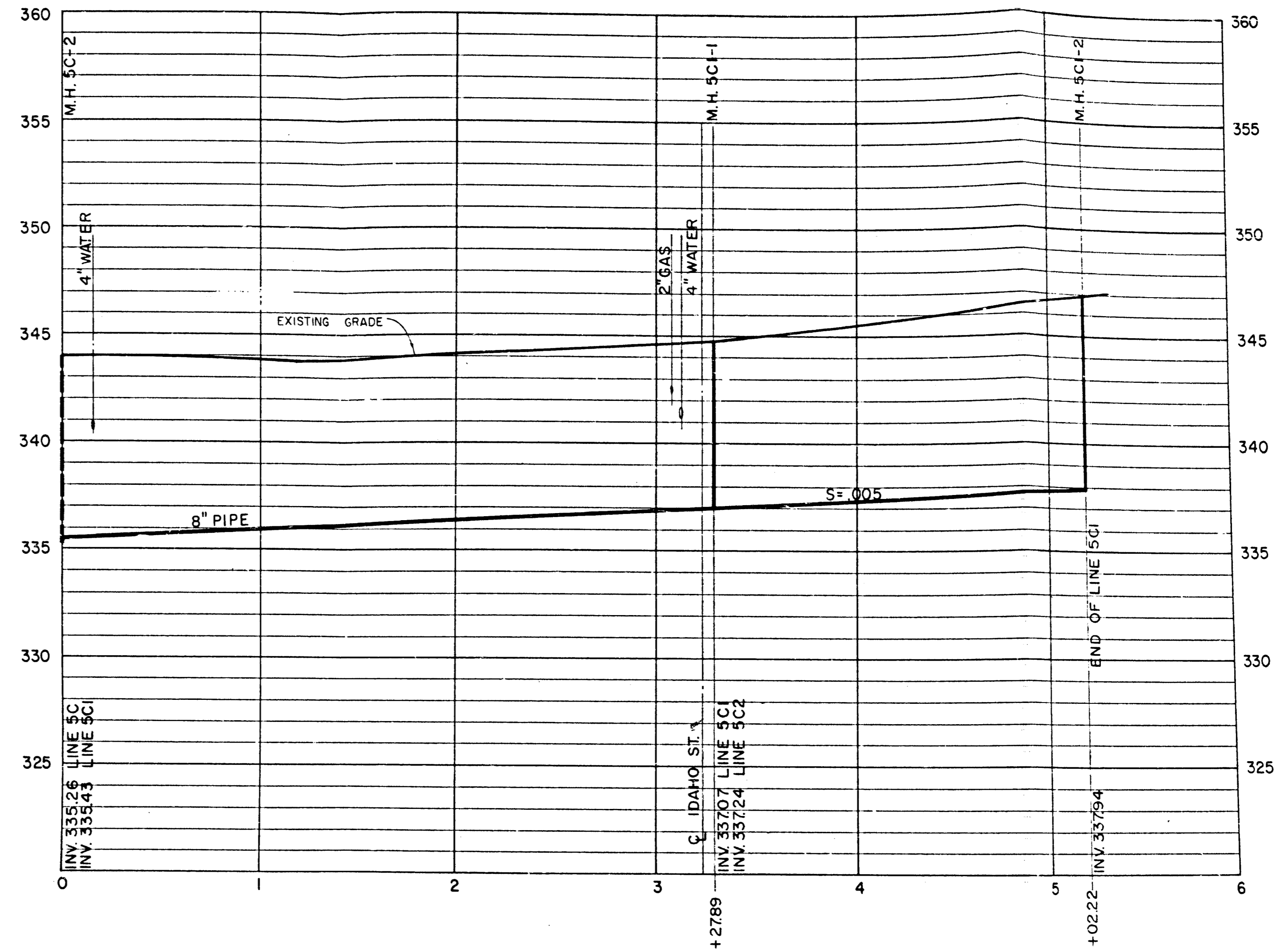

PROFILE-LINE 5C1

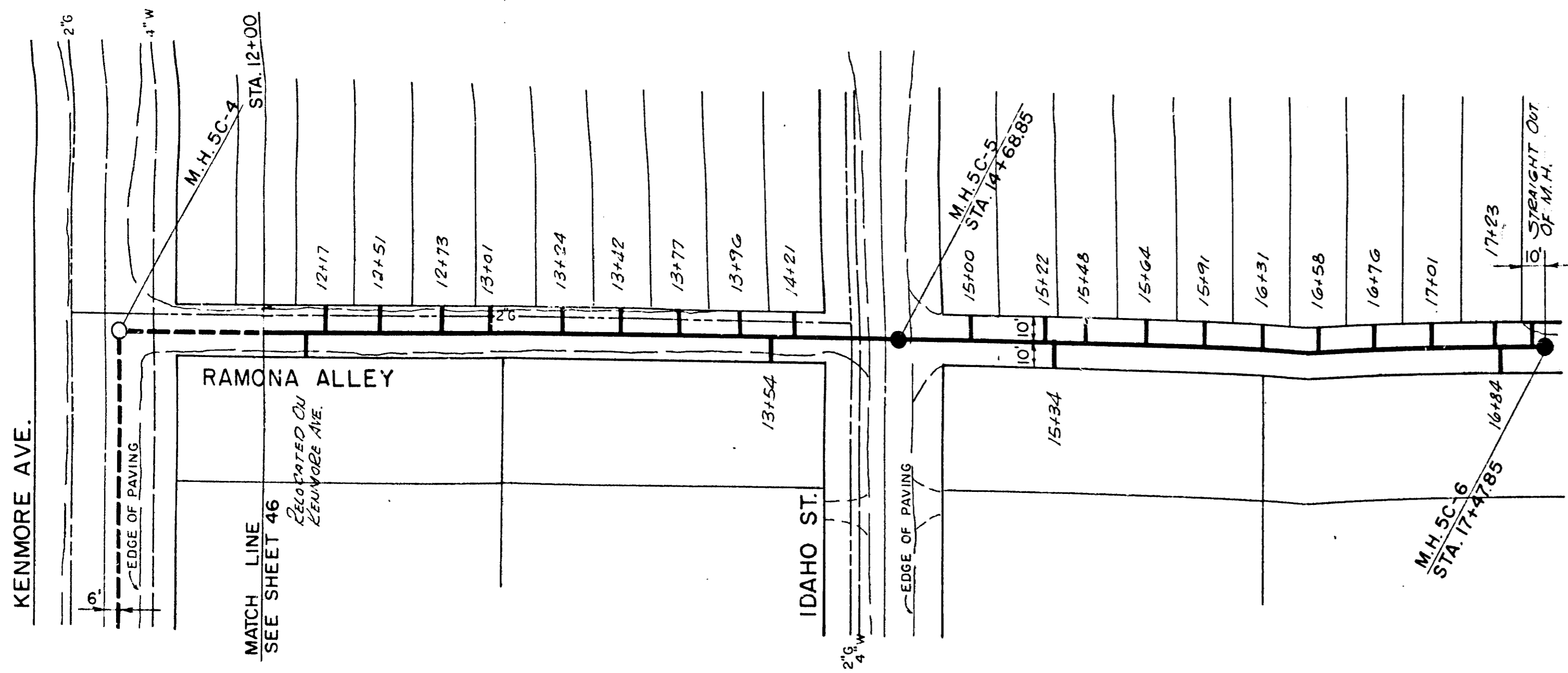

PLAN-LINE 5C

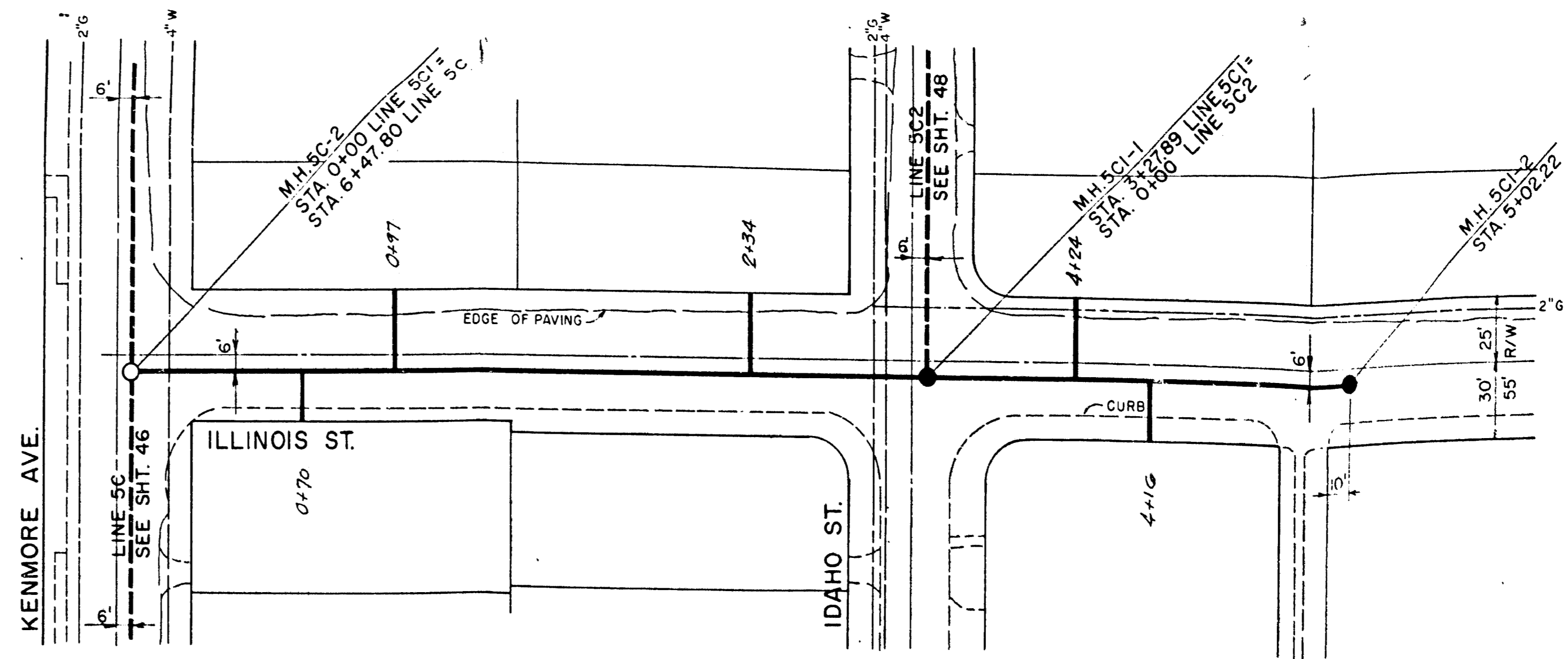

PLAN-LINE 5C1

APPROVED BY
 CHIEF ENGINEER L. A. CO. SANITATION DIST. 15
 BY: [Signature] OFFICE ENGINEER

APPROVED AND ADOPTED BY THE COUNCIL
 OF THE CITY OF BALDWIN PARK, CALIF.
 THIS DAY OF [Month] 19[Year]
 CITY CLERK, CITY OF BALDWIN PARK

CITY OF BALDWIN PARK	
SANITARY SEWER LINE NOS. 5C AND 5C1 KENMORE AVE.—RAMONA ALLEY ILLINOIS ST. PLANS & PROFILES—STA. 12+00 TO END OF LINE 5C	
DESIGNED BY	APPROVED BY
CHECKED BY	CITY ENGINEER
DRAWN BY	IVOR LYONS & ASSOCIATES CIVIL ENGINEERS
DATE	JOB NO. 62-1
MP GN	SHEET 47 OF 128

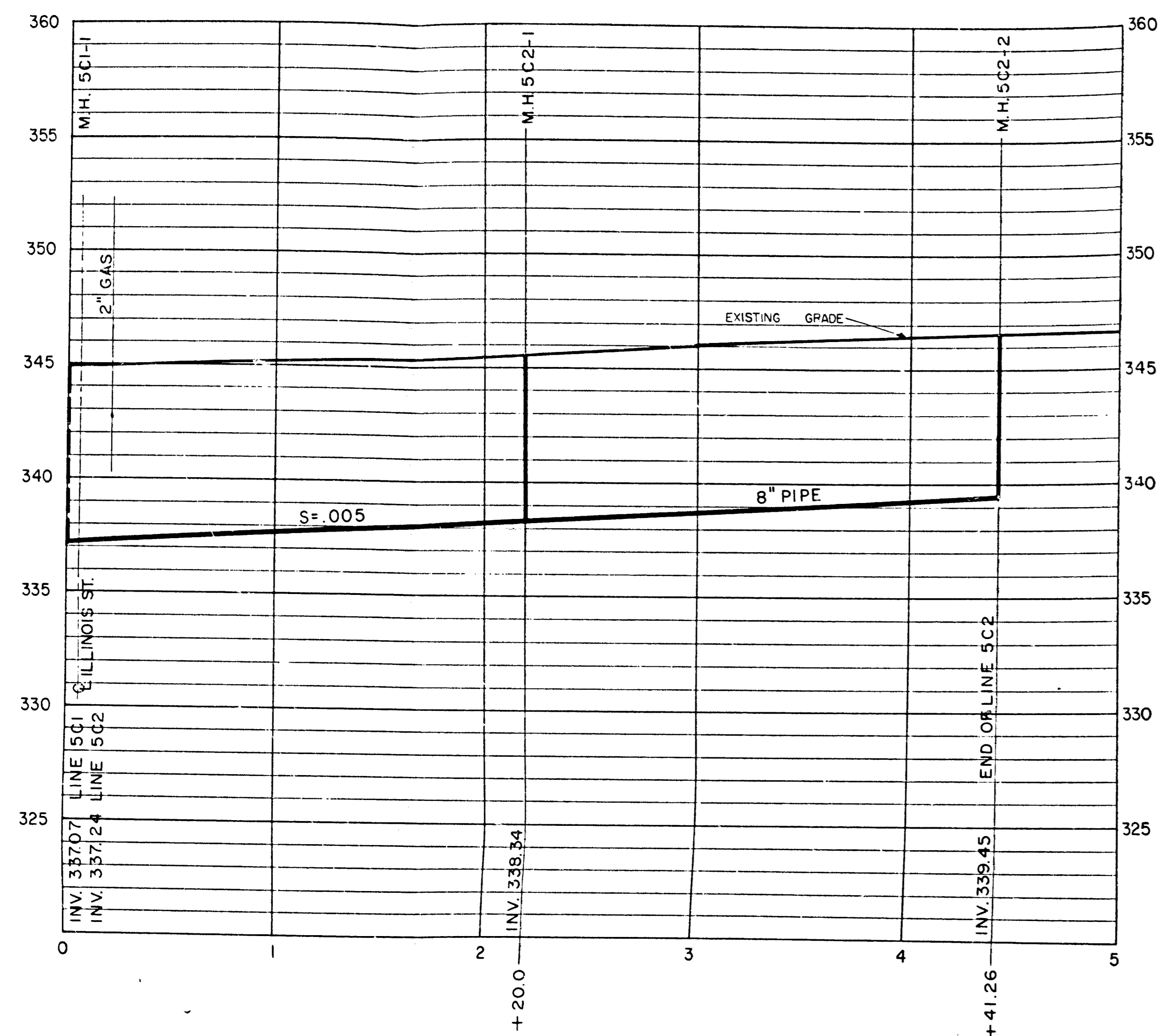

PROFILE-LINE 5C2

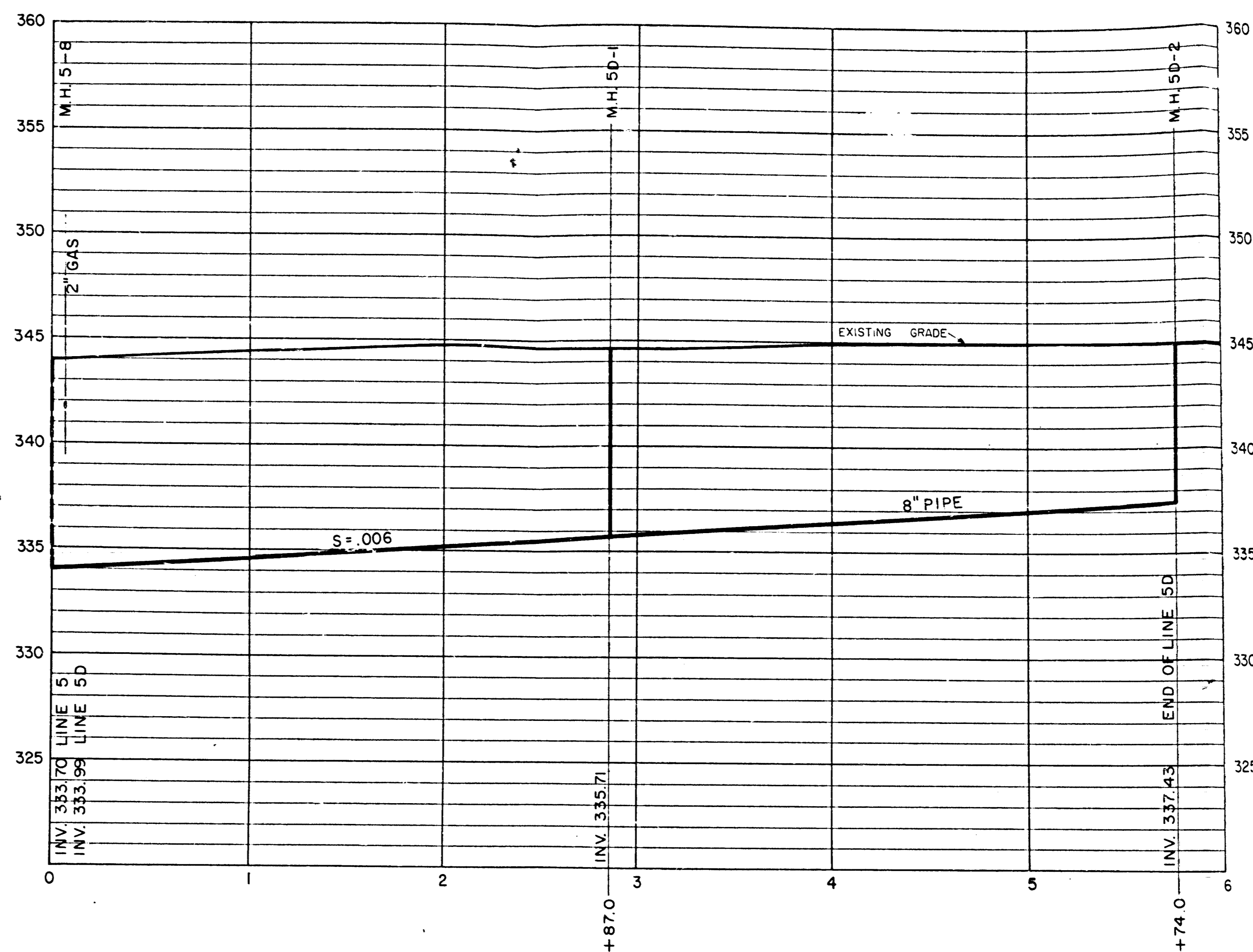

PROFILE-LINE 5D

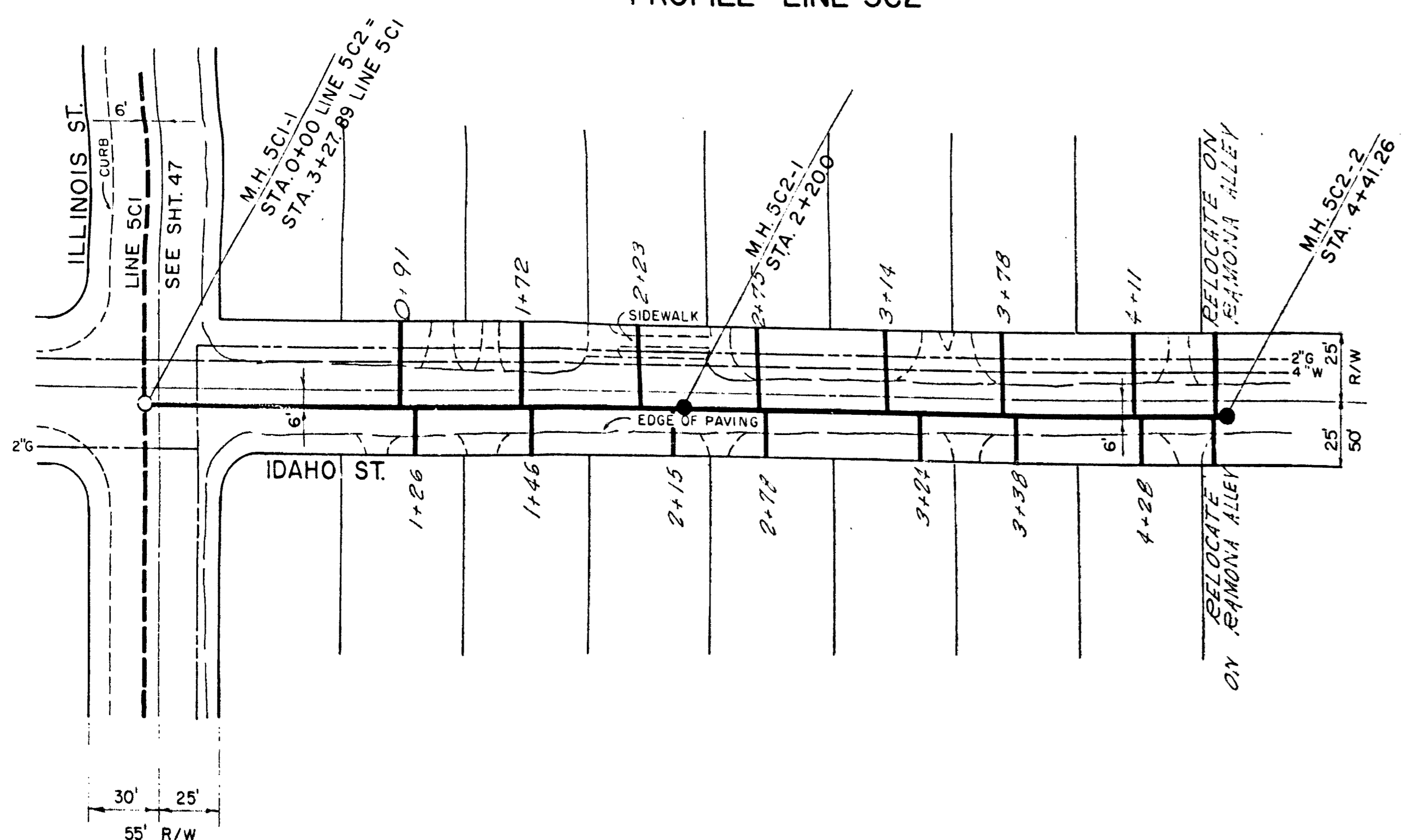

PLAN-LINE 5C2

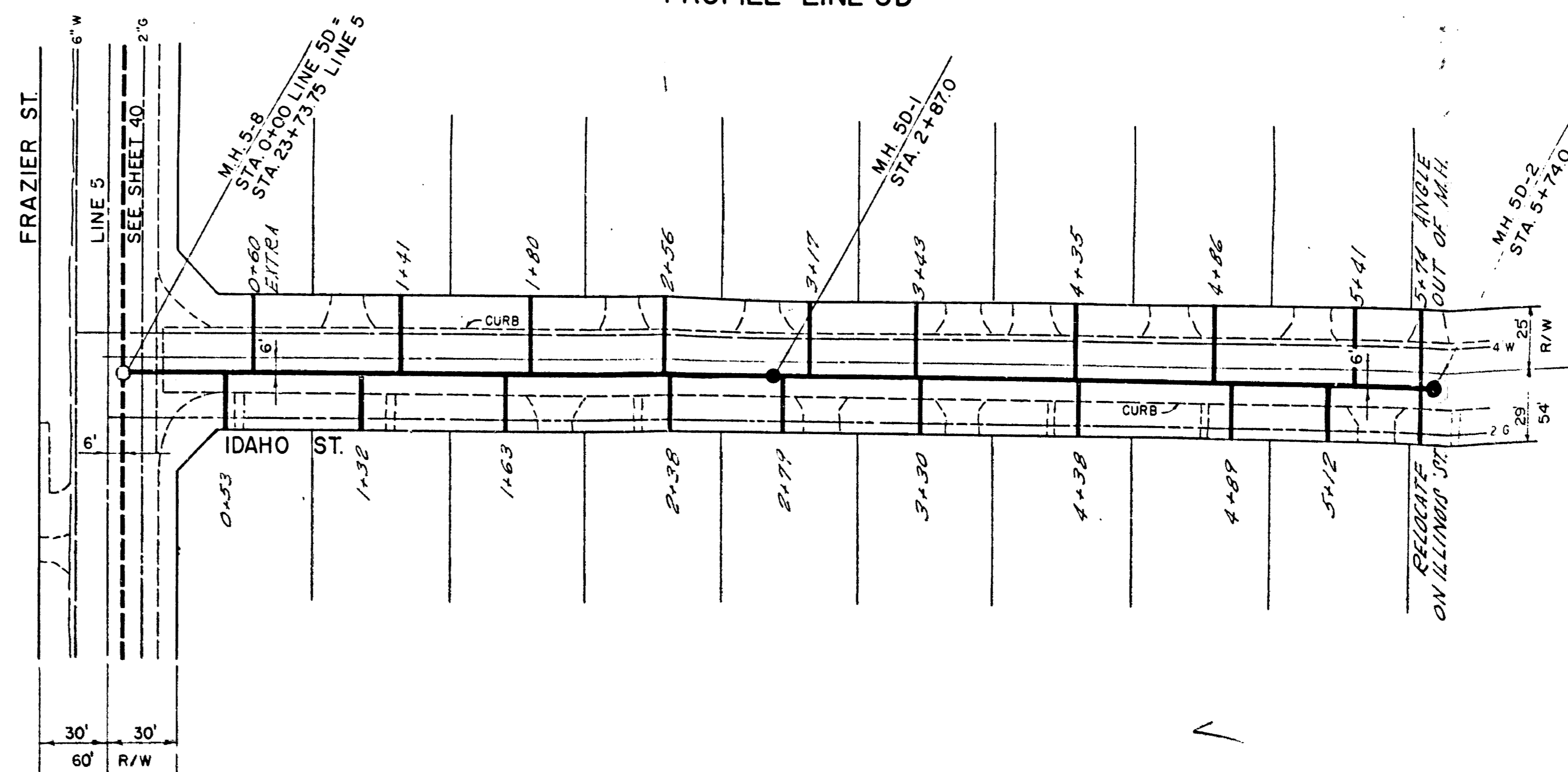

PLAN-LINE 5D

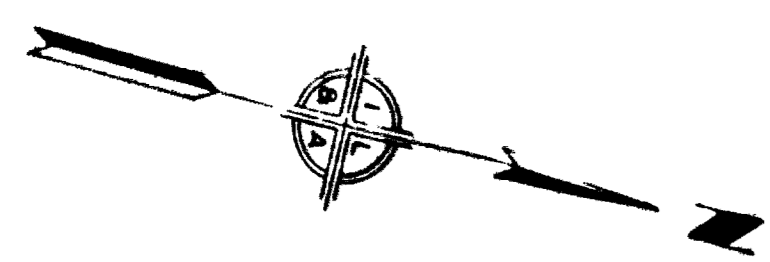

APPROVED BY
 CHIEF ENGINEER L. A. CO. SANITATION DIST. 15
 BY: [Signature] OFFICE ENGINEER

APPROVED AND ADOPTED BY THE
 OF THE CITY OF BALDWIN PARK.
 THIS DAY OF []
 CITY CLERK CITY OF BALDWIN

CITY OF BALDWIN PARK	
SANITARY SEWER	
LINE NOS. 5C2 AND 5D	
IDAHO ST.	IDAHO ST.
PLANS & PROFILES	
DESIGNED BY CHECKED BY DRAWN BY DATE	PROJECT NO. SHEET NO. 62-1 SHEET

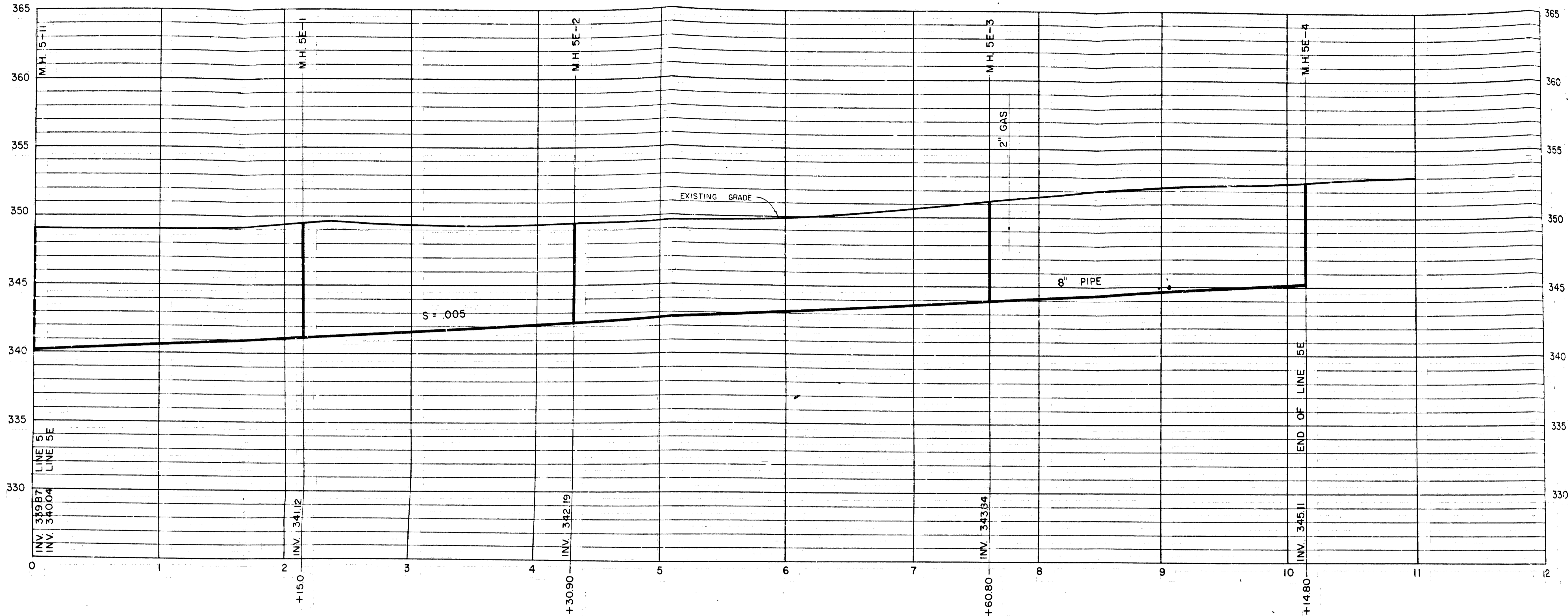

PROFILE—LINE 5E

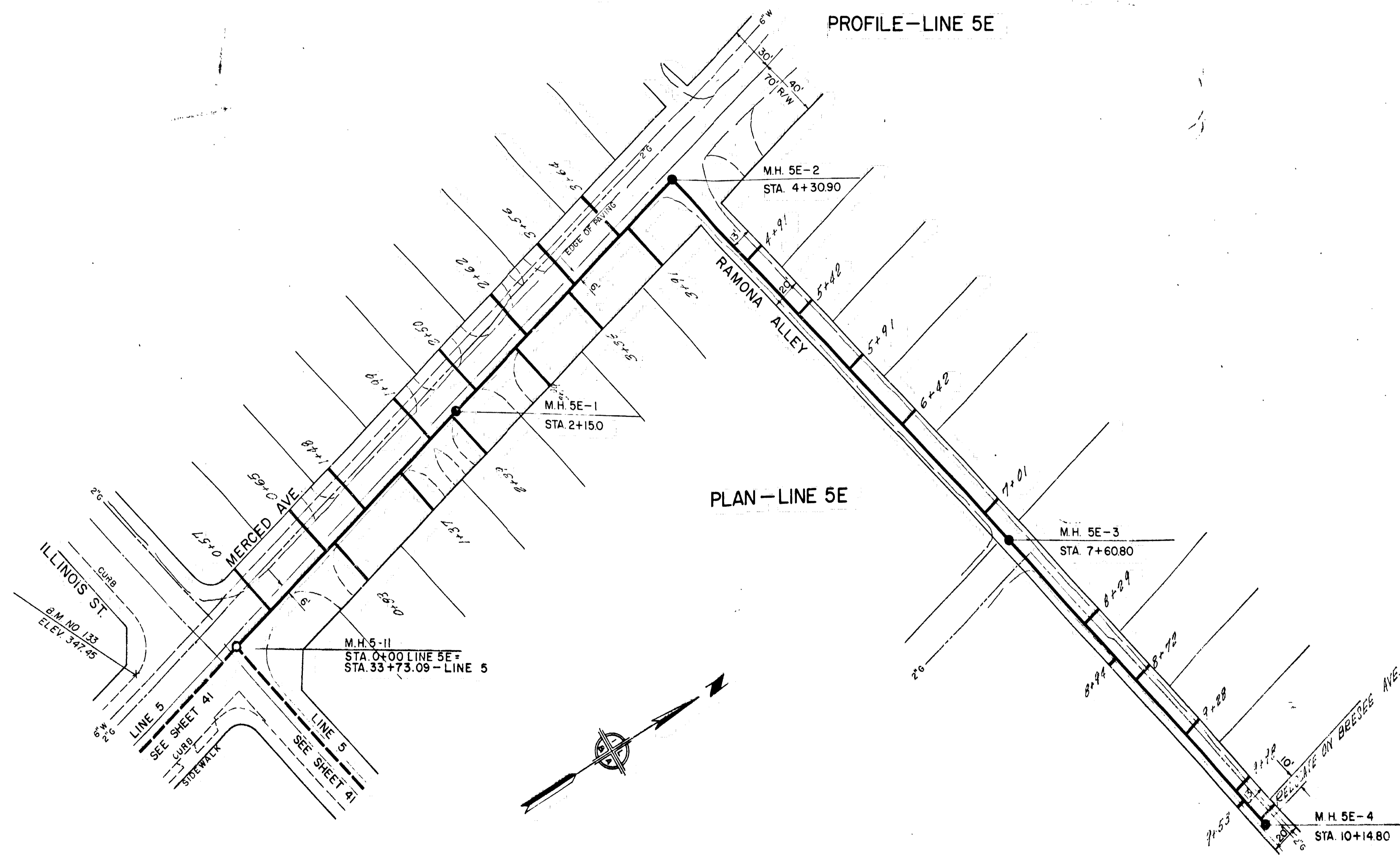

PLAN—LINE 5E

APPROVED BY
 CHIEF ENGINEER L. A. CO. SANITATION DIST. 15
 BY: *[Signature]* OFFICE ENGINEER DATE

APPROVED AND ADOPTED BY THE COUNCIL
 OF THE CITY OF BALDWIN PARK, ILL.
 THIS DAY OF 1963
 CITY CLERK, CITY OF BALDWIN PARK

CITY OF BALDWIN PARK	
SANITARY SEWER—LINE NO. 5E MERCED AVE.—RAMONA ALLEY PLAN & PROFILE	
RECOMMENDED	APPROVED
CHECKED	DATE 9/27/63
CHECKED <i>K.P.</i>	IVOR LYONS & ASSOCIATES CONSULTING ENGINEERS
CHECKED <i>R.A.B.</i>	JOB NO. 62-1
CHECKED <i>M.P. G.N.</i>	SHEET 49 OF 128

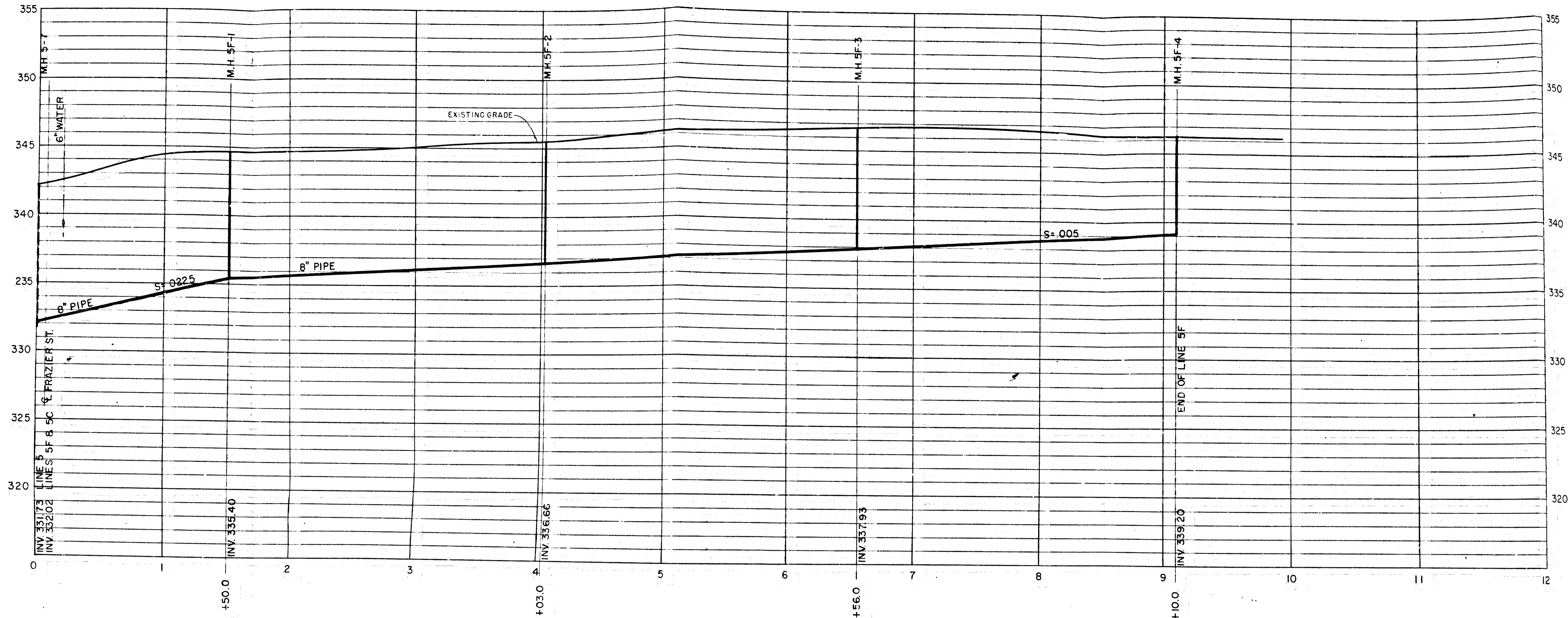

PROFILE - LINE 5F

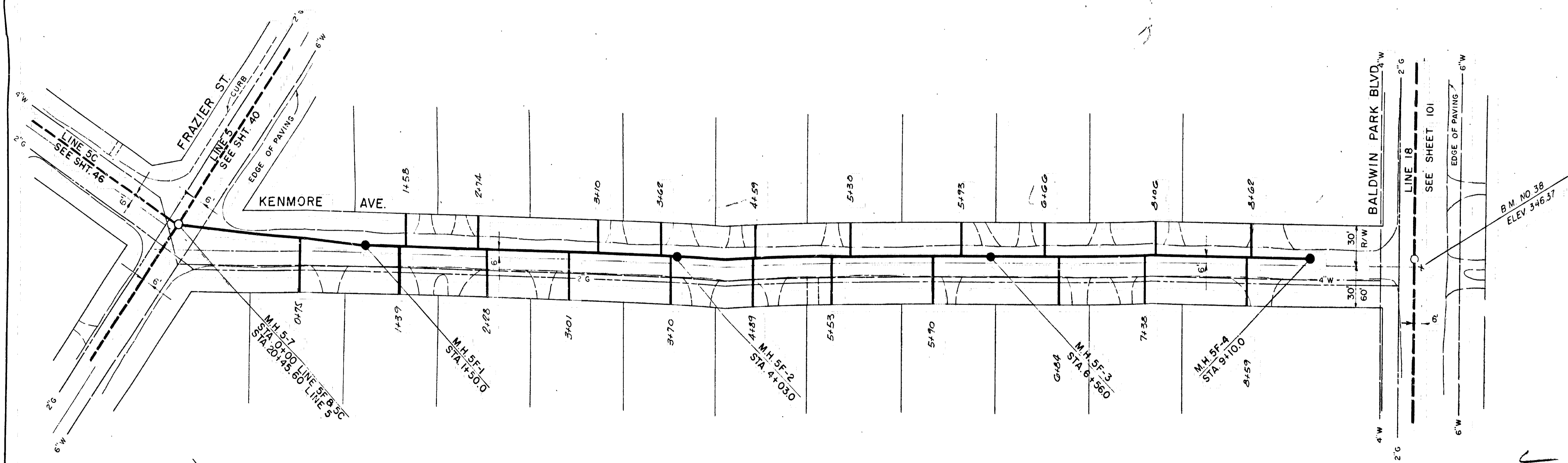

PLAN - LINE 5F

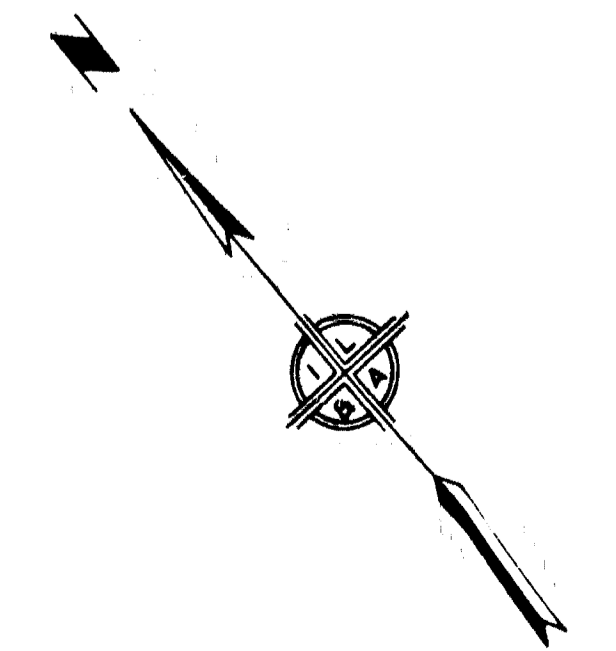

APPROVED BY
 CHIEF ENGINEER L. A. CO. SANITATION DIST. 15
 BY: *[Signature]*
 OFFICE ENGINEER DATE

APPROVED AND ADOPTED BY THE COUNCIL
 OF THE CITY OF BALDWIN PARK
 THIS DAY OF 1963
 CITY CLERK, CITY OF BALDWIN PARK

CITY OF BALDWIN PARK
 SANITARY SEWER - LINE NO. 5F
 KENMORE AVE.
 PLAN & PROFILE

RECOMMENDED	APPROVED
CHECKED	<i>[Signature]</i> 7/27/63
CHECKED	CITY ENGINEER
CHECKED	IVOR LYONS & ASSOCIATES
DATE	CONSULTING ENGINEERS
JOB NO. 62-1	

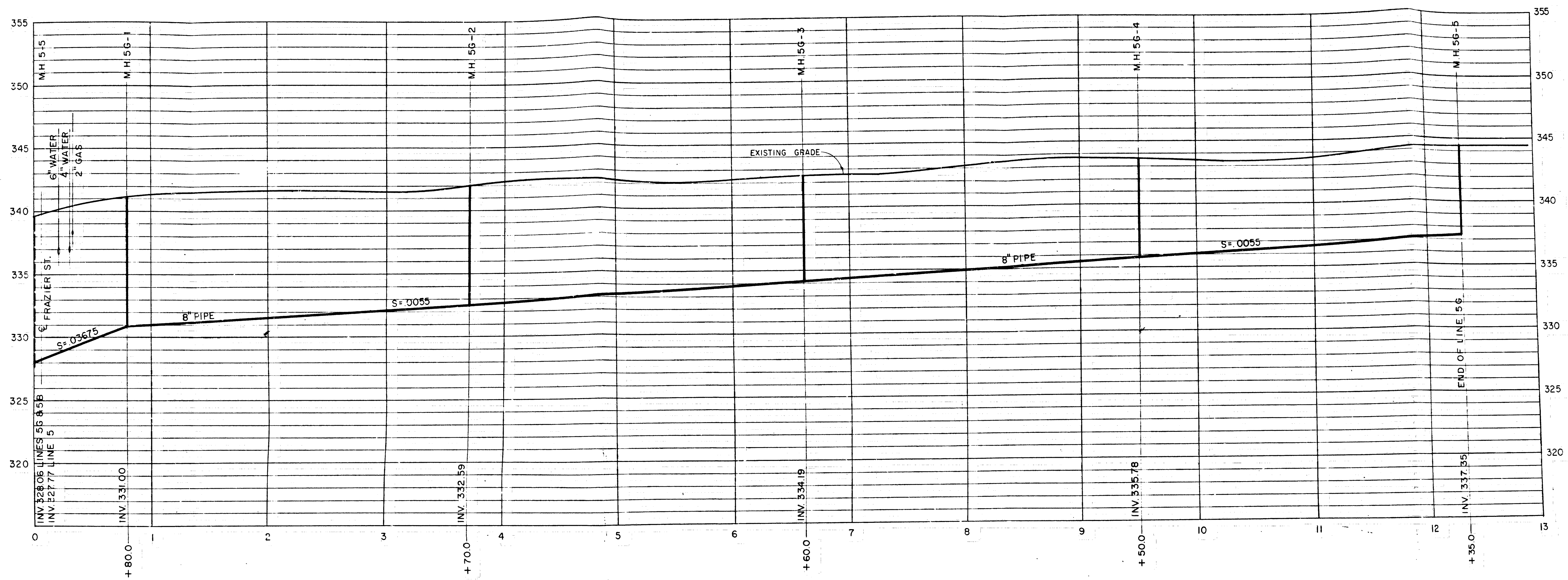

PROFILE — LINE 5G

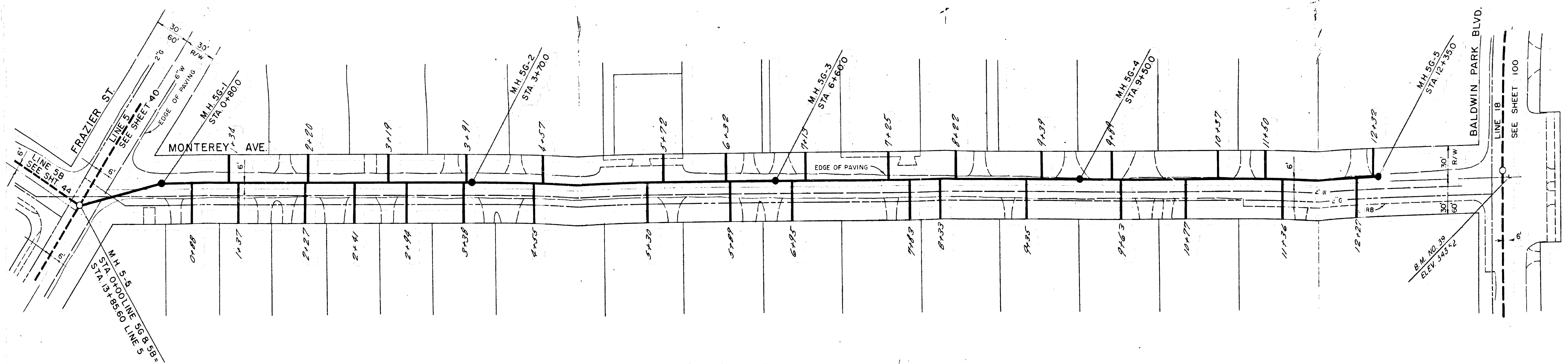

PLAN — LINE 5G

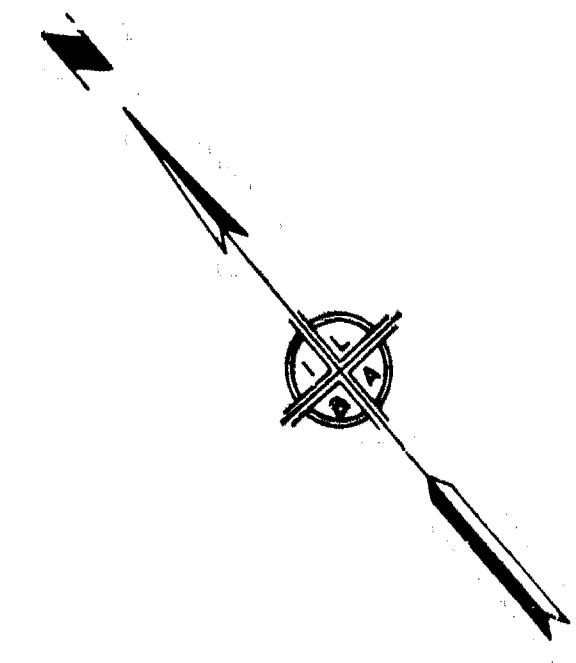

APPROVED BY
 CHIEF ENGINEER L. A. CO. SANITATION DIST 15
 BY: *[Signature]* DATE

APPROVED AND ADOPTED BY THE COUNCIL
 OF THE CITY OF BALDWIN PARK
 THIS DAY OF
 CITY CLERK, CITY OF BALDWIN PARK

CITY OF BALDWIN PARK	
SANITARY SEWER—LINE NO. 5G	
MONTEREY AVE.	
PLAN & PROFILE	
RECOMMENDED	APPROVED
DATE	DATE
BY: <i>[Signature]</i>	BY: <i>[Signature]</i>
DATE	DATE
IVOR LYONS & ASSOCIATES CONSULTING ENGINEERS	JOB NO. 62-1
SHEET	01 OF 128

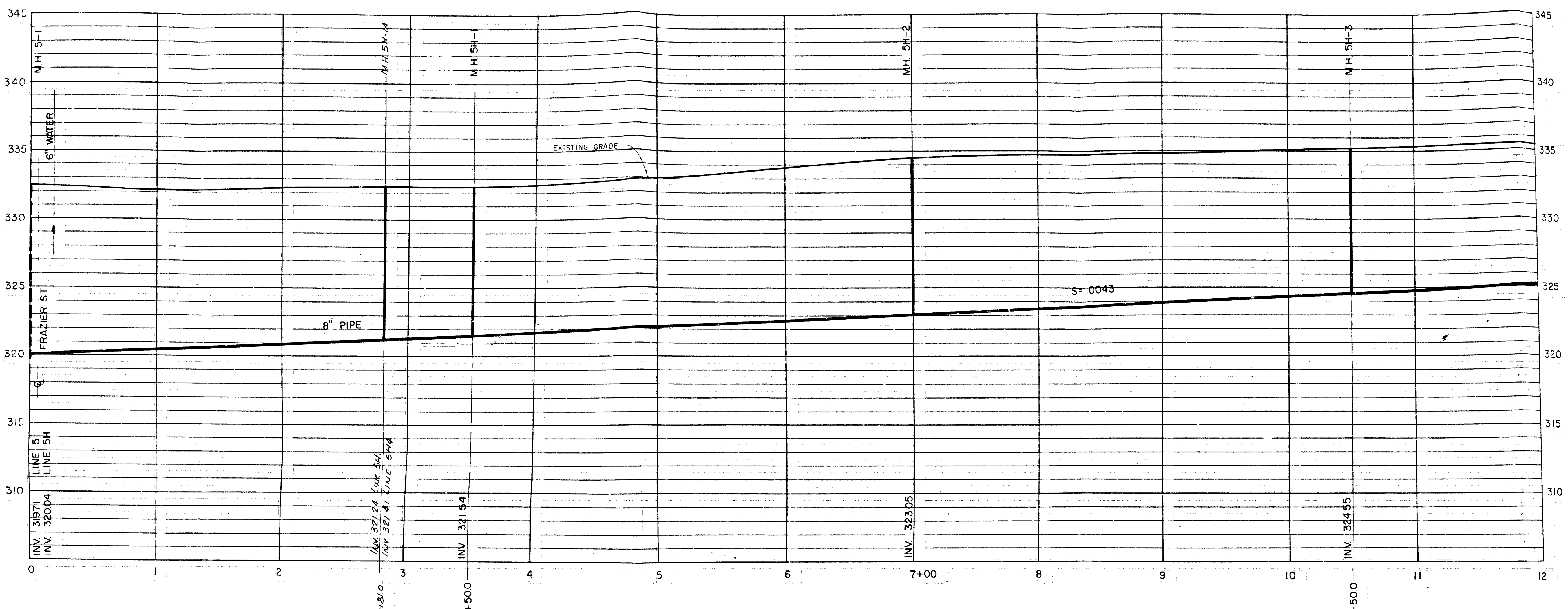

PROFILE - LINE 5H

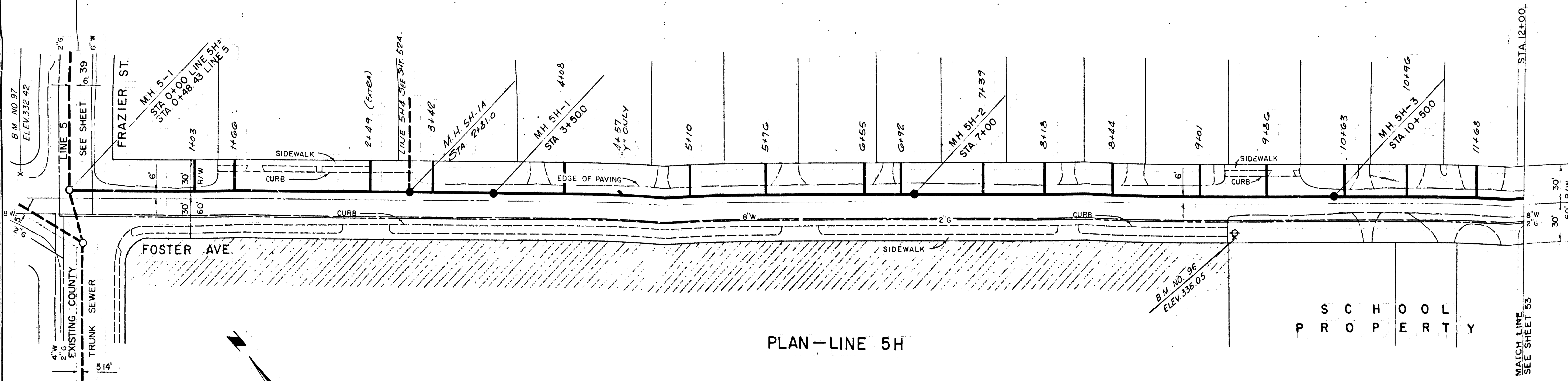

PLAN - LINE 5H

APPROVED BY
 CHIEF ENGINEER L. A. CO. SANITATION DIST 15
 BY: *[Signature]* DATE: *[Date]*
 OFFICE ENGINEER

APPROVED AND ADOPTED BY THE COUNCIL
 OF THE CITY OF BALDWIN PARK
 THIS DAY OF *[Date]*
 CITY CLERK, CITY OF BALDWIN PARK

CITY OF BALDWIN PARK	
SANITARY SEWER - LINE NO. 5H	
FOSTER AVE.	
PLAN & PROFILE - STA. 0+00 TO STA. 12+00	
RECOMMENDED	APPROVED
CHECKED	<i>[Signature]</i>
DESIGNED	<i>[Signature]</i>
DRAWN	<i>[Signature]</i>
IVOR LYONS & ASSOCIATES CONSULTING ENGINEERS	JOB NO. 62-1

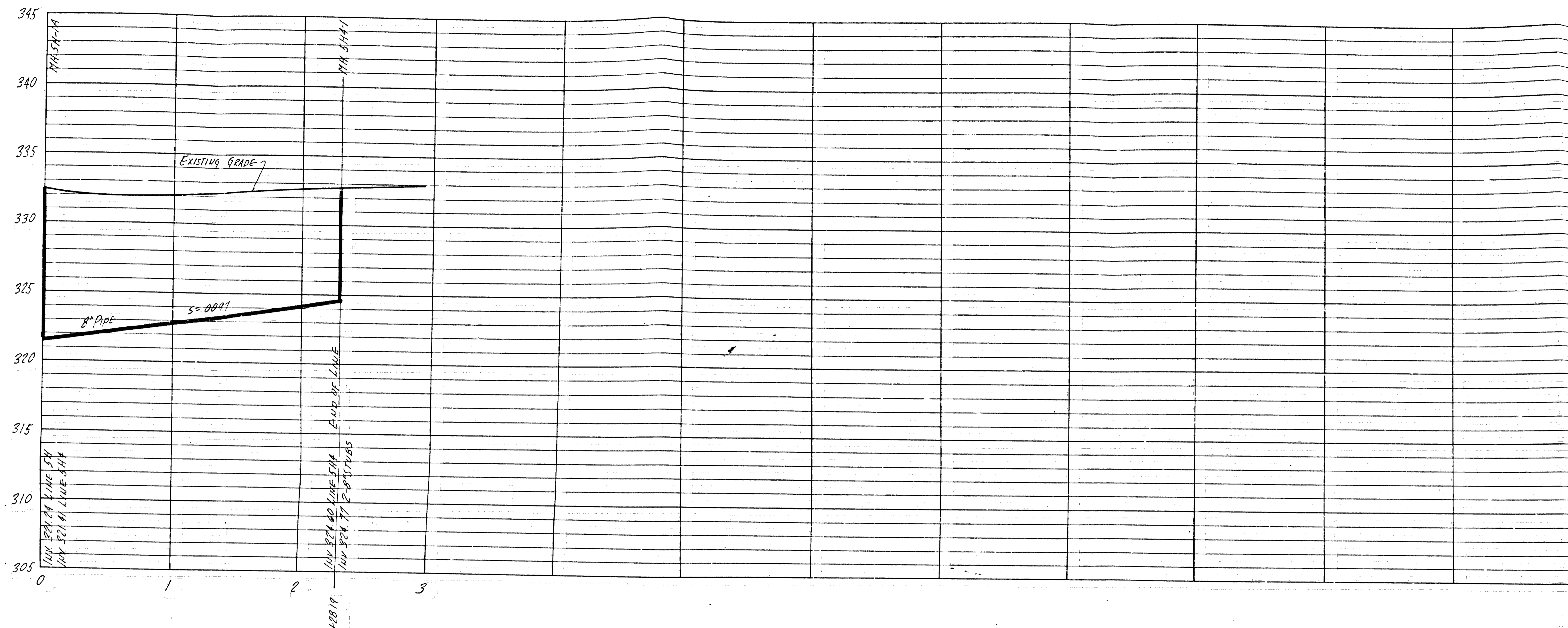

PROFILE - LINE 5H4

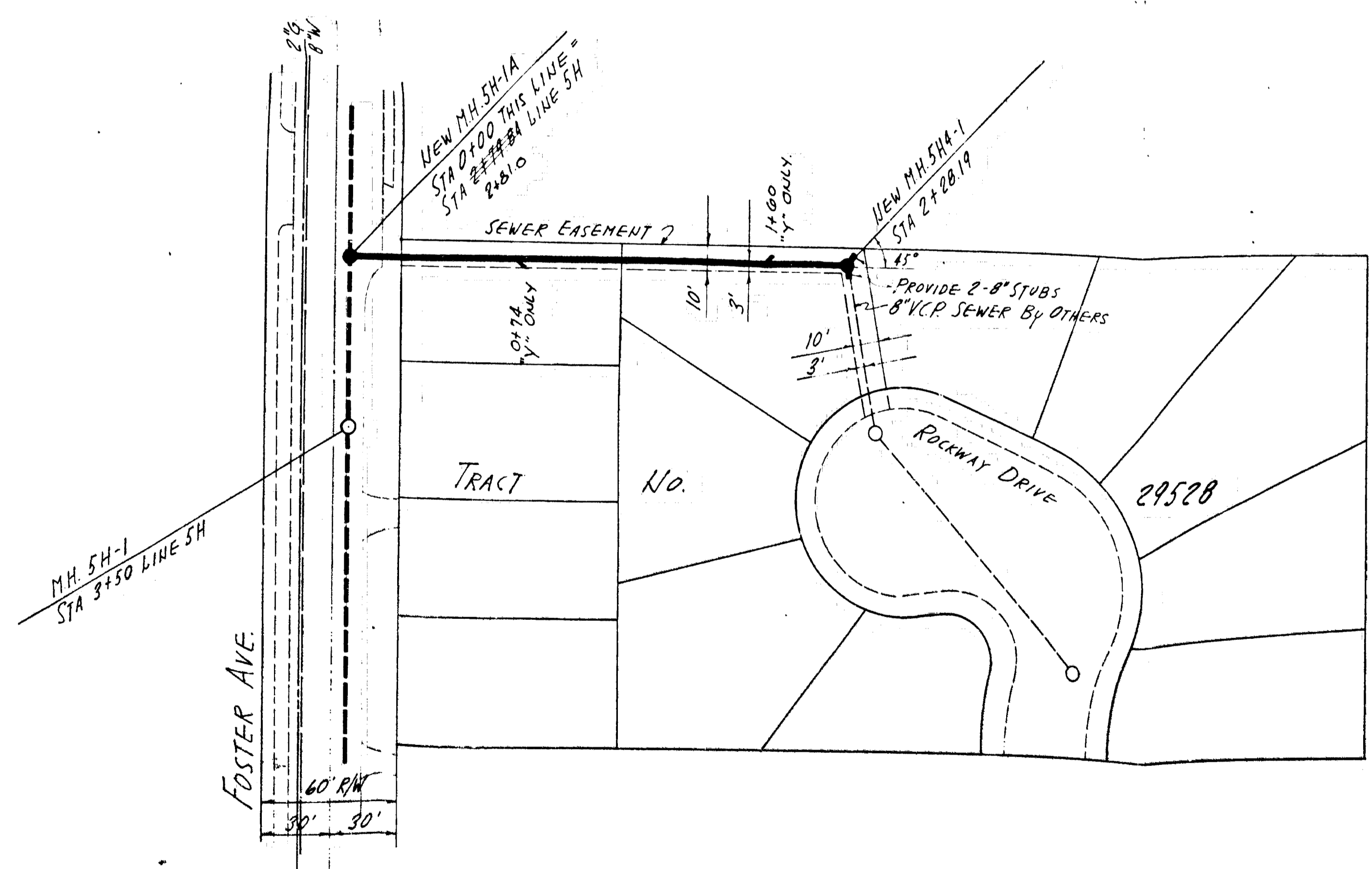

PLAN - LINE 5H4

APPROVED BY
 CHIEF ENGINEER L. A. CO. SANITATION DIST 15
 BY: OFFICE ENGINEER DATE

APPROVED AND ADOPTED BY THE COUNCIL
 OF THE CITY OF BALDWIN PARK.
 THIS DAY OF 196

CITY OF BALDWIN PARK	
SANITARY SEWER - LINE NO. 5H4	
PLAN & PROFILE - STA. 0+00 TO STA. 2+2819	
RECOMMENDED	APPROVED
CHECKED	CITY ENGINEER DATE
PREPARED	IVOR LYONS & ASSOCIATES JOB NO 62-1

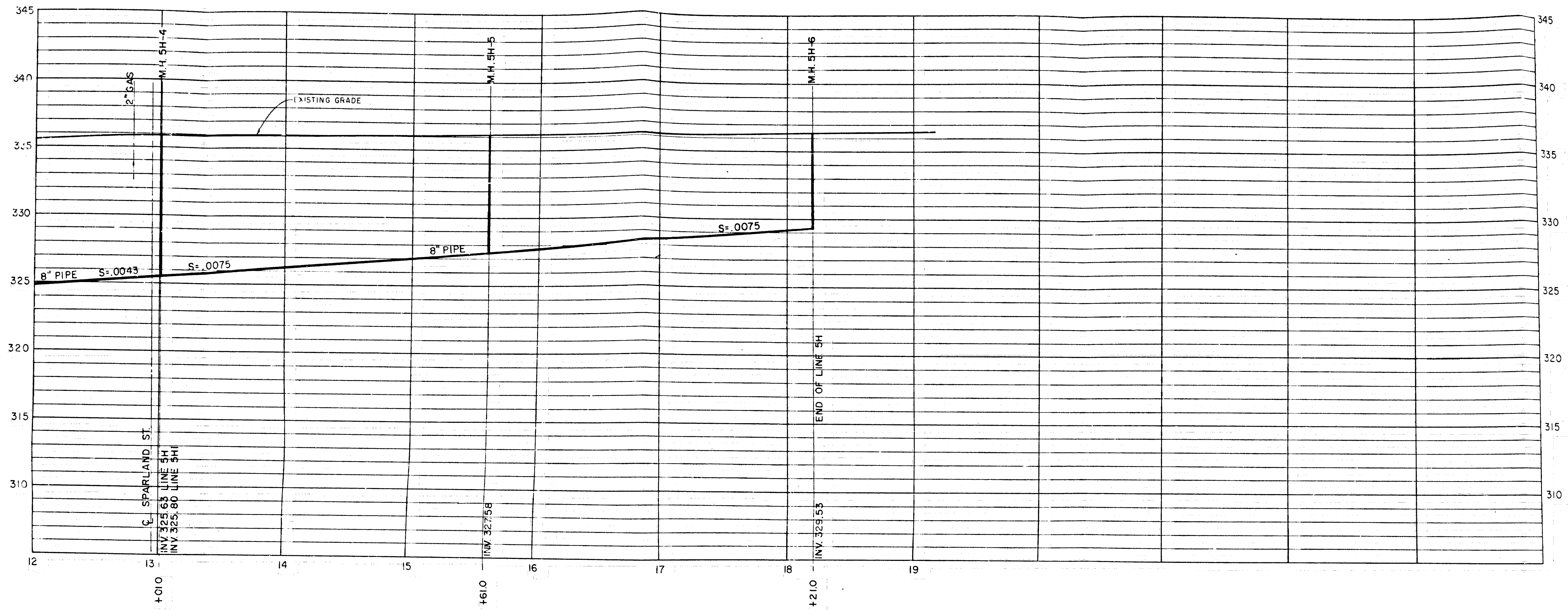

PROFILE - LINE 5H

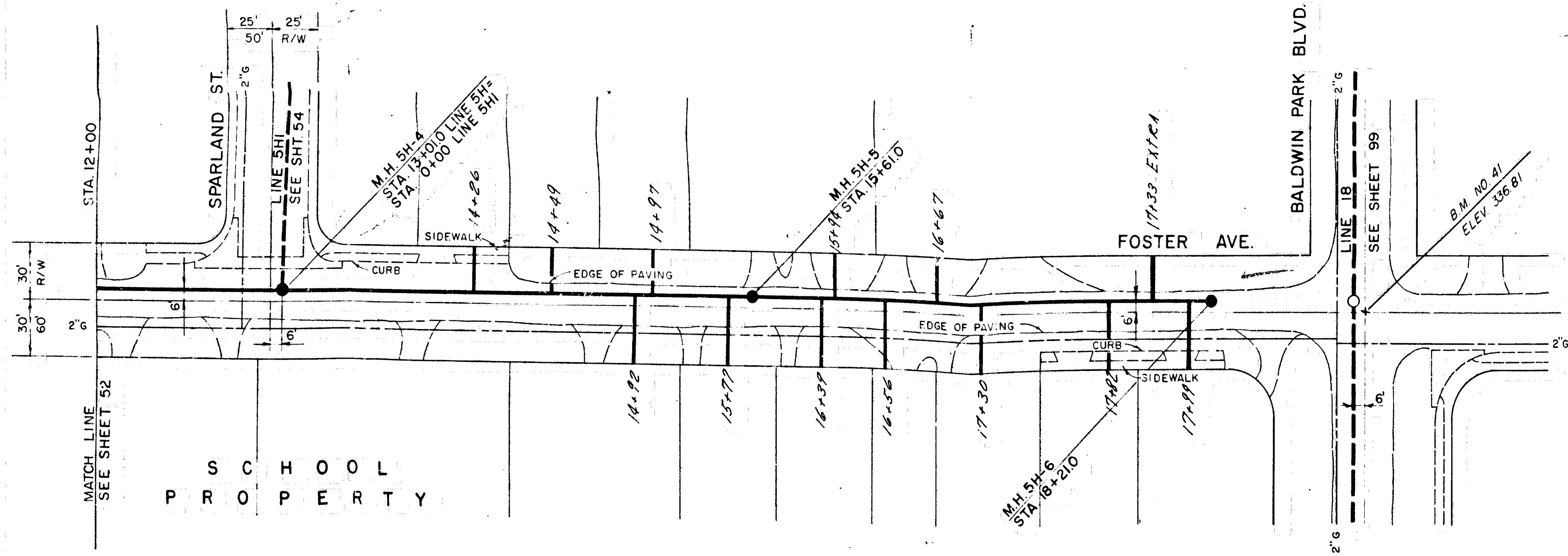

PLAN - LINE 5H

APPROVED BY
 CHIEF ENGINEER L. A. CO. SANITATION DIST. 15
 BY: *[Signature]* OFFICE ENGINEER DATE

APPROVED AND ADOPTED BY THE COUNCIL
 OF THE CITY OF BALDWIN PARK.
 THIS DAY OF 1963
 CITY CLERK, CITY OF BALDWIN PARK

CITY OF BALDWIN PARK
 SANITARY SEWER - LINE NO. 5H
 FOSTER AVE.
 PLAN & PROFILE - STA. 12+00 TO END OF LINE

RECOMMENDED	APPROVED	DATE
CHECKED	<i>[Signature]</i>	9/27/63
CHECKED	IVOR LYONS & ASSOCIATES	JOB NO. 62-1
DRAWN	CONSULTING ENGINEERS	SHEET
		53 OF 128

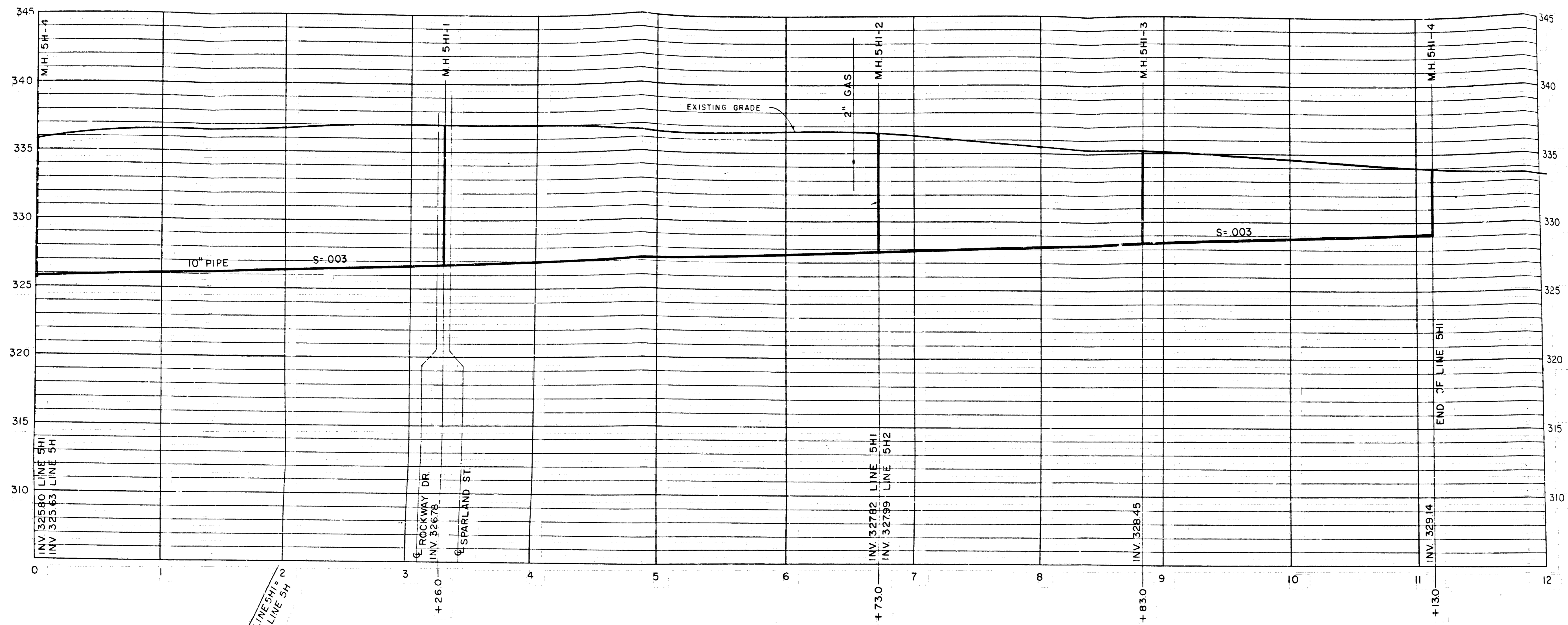

PROFILE - LINE 5HI

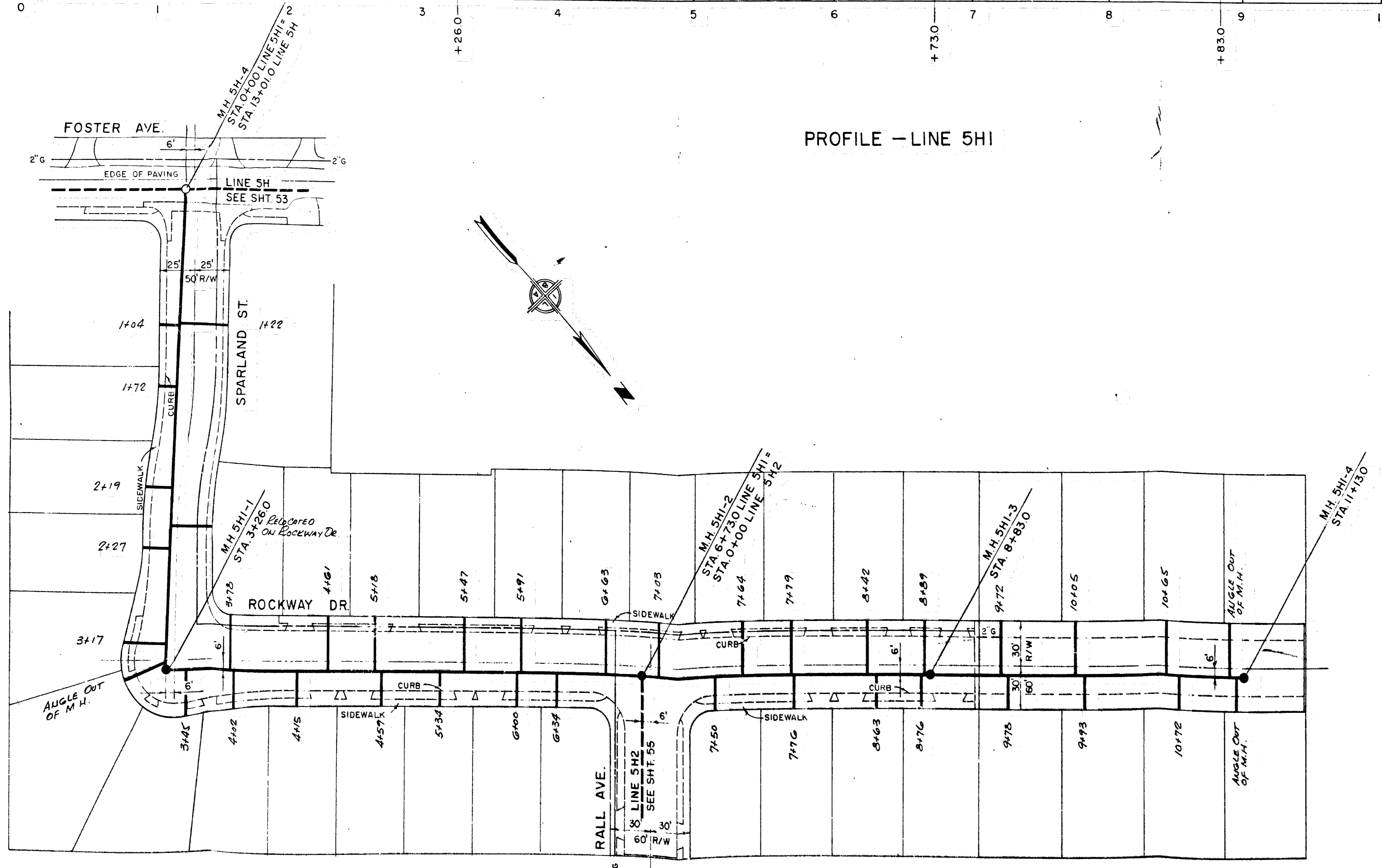

PLAN - LINE 5HI

APPROVED BY
 CHIEF ENGINEER L. A. CO. SANITATION DIST. 15
 BY: *[Signature]*
 OFFICE ENGINEER DATE

APPROVED AND ADOPTED BY THE COUNCIL
 OF THE CITY OF BALDWIN PARK
 THIS DAY OF 196

CITY CLERK CITY OF BALDWIN PARK

CITY OF BALDWIN PARK
 SANITARY SEWER-LINE NO. 5HI
 SPARLAND ST. - ROCKWAY DR.
 PLAN & PROFILE

RECOMMENDED	APPROVED	DATE
CHECKED	<i>[Signature]</i>	9/27/63
CHECKED	CITY ENGINEER	
DRAWN	IVOR LYONS & ASSOCIATES	CONSULTING ENGINEERS
	JOB NO. 62-1	
	SHEET	54 OF 128

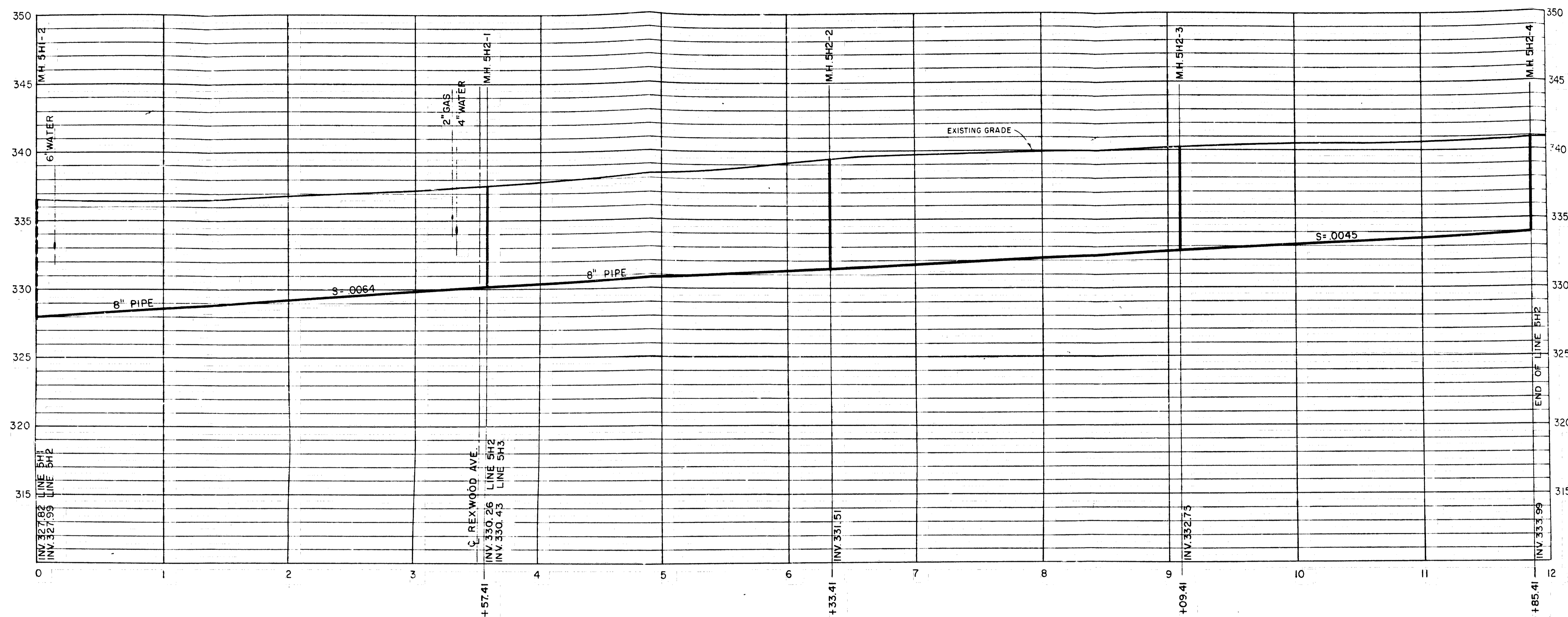

PROFILE — LINE 5H2

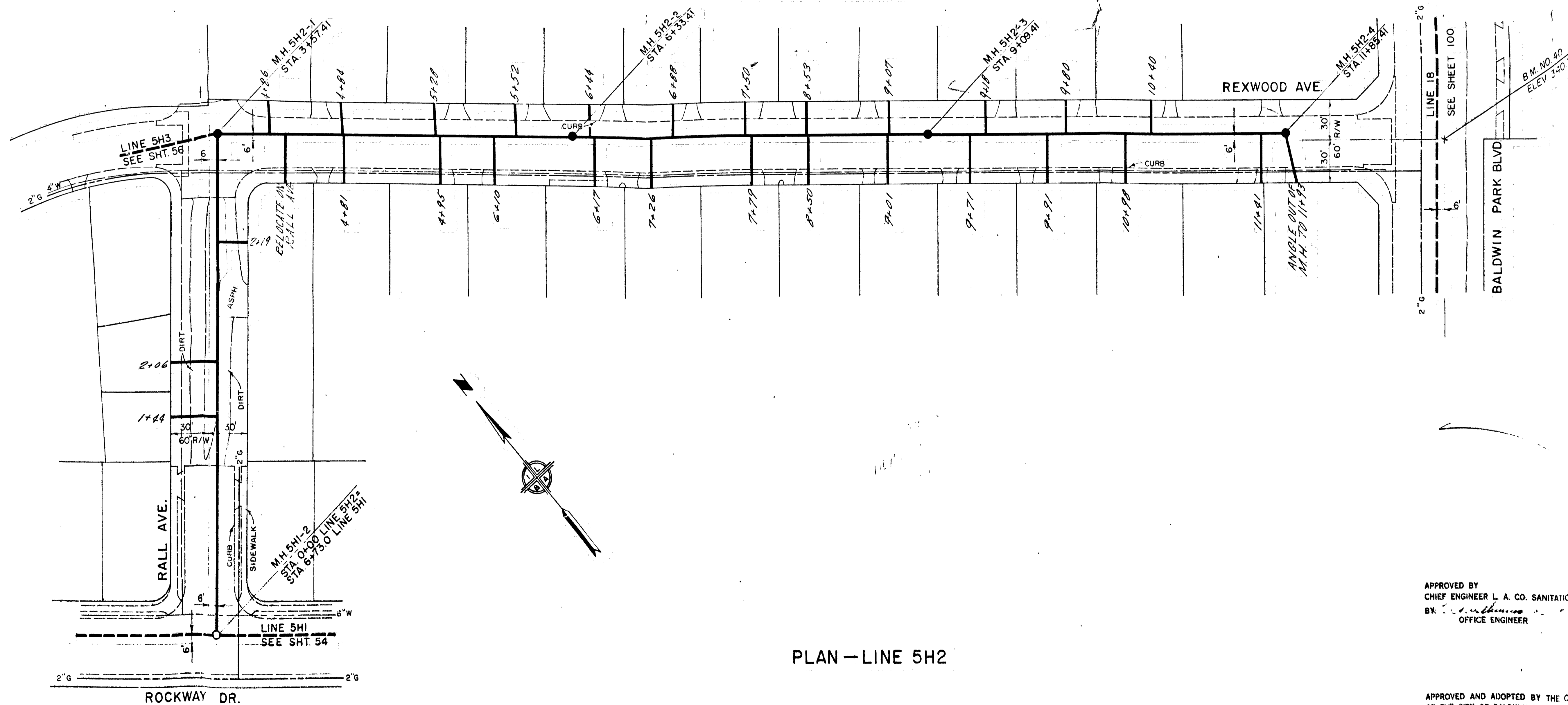

PLAN — LINE 5H2

APPROVED BY
 CHIEF ENGINEER L. A. CO. SANITATION DIST. 15
 BY _____ OFFICE ENGINEER DATE _____

APPROVED AND ADOPTED BY THE COUNCIL
 OF THE CITY OF BALDWIN PARK.
 THIS DAY OF _____ 196
 CITY CLERK CITY OF BALDWIN PARK

CITY OF BALDWIN PARK
 SANITARY SEWER—LINE NO. 5H2
 RALL AVE.—REXWOOD AVE.
 PLAN & PROFILE

RECOMMENDED	APPROVED	DATE
CHECKED	DATE	9/27/63
CHECKED	DATE	
DESIGNED	DATE	
IVOR LYONS & ASSOCIATES CONSULTING ENGINEERS		JOB NO. 62-1
		SHEET
		55 OF 128

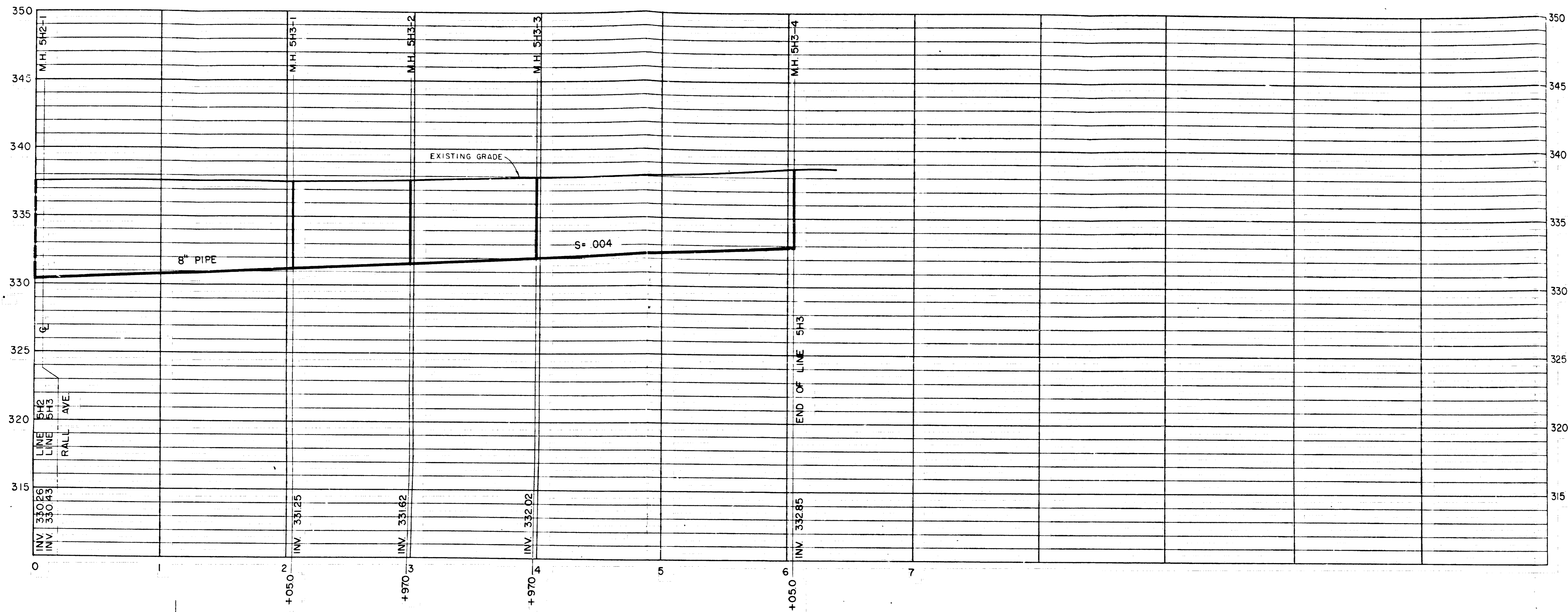

PROFILE - LINE 5H3

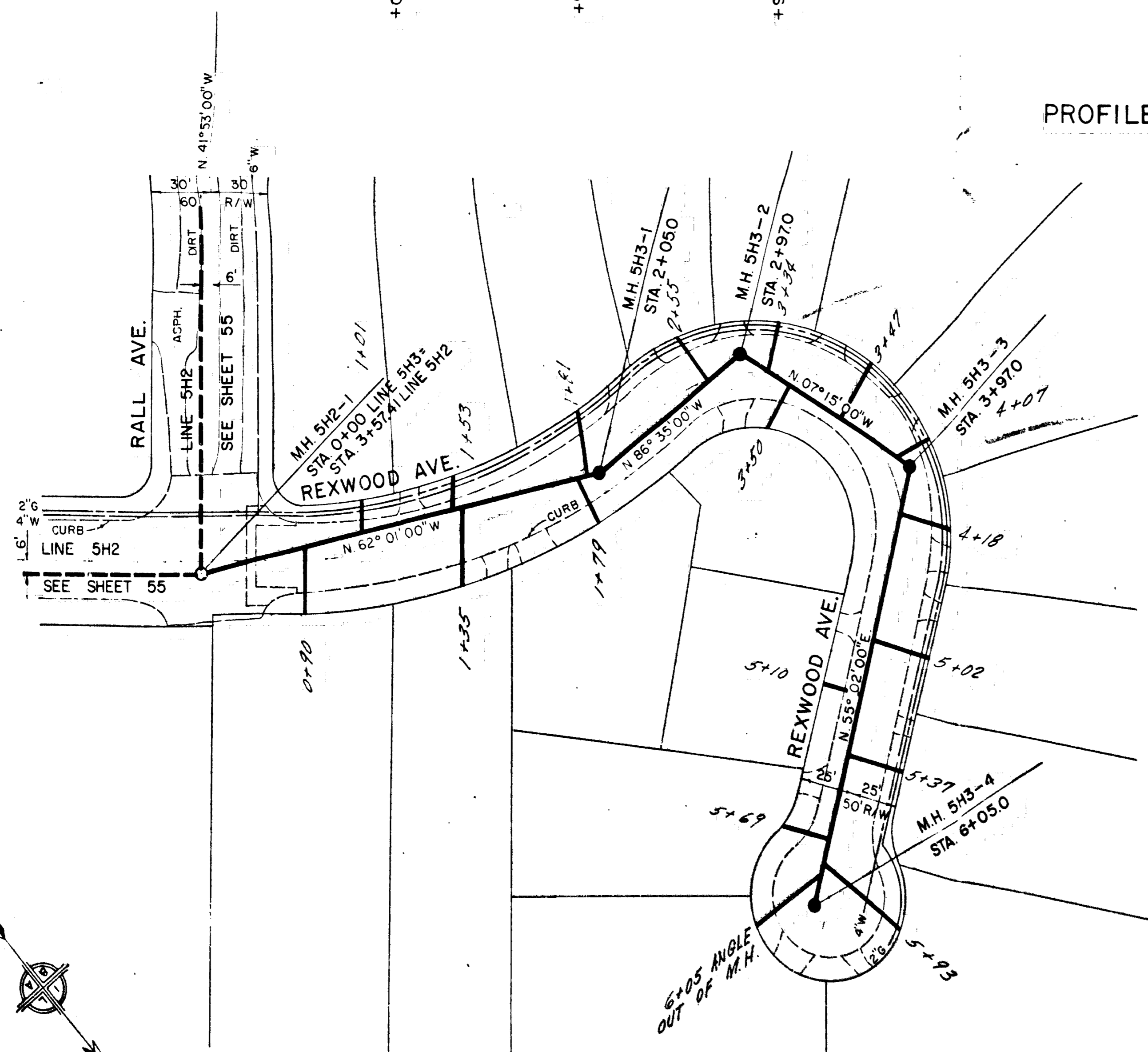

PLAN - LINE 5H3

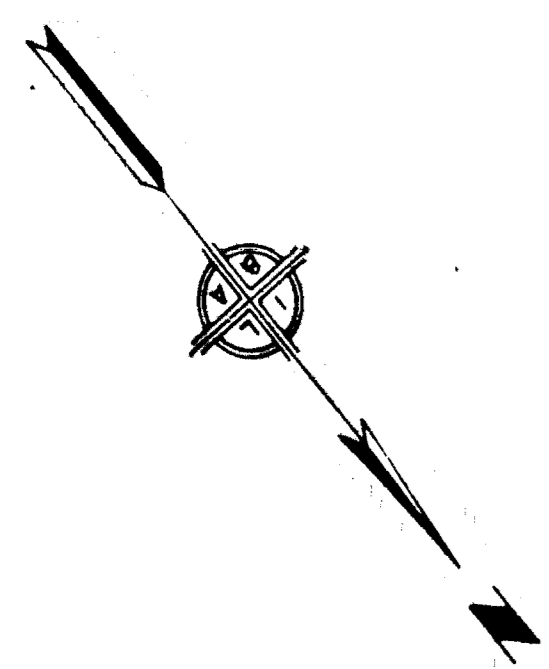

APPROVED BY
 CHIEF ENGINEER L. A. CO. SANITATION DIST. 15
 BY: _____ DATE _____
 OFFICE ENGINEER

APPROVED AND ADOPTED BY THE COUNCIL
 OF THE CITY OF BALDWIN PARK.
 THIS DAY OF _____ 196__
 CITY CLERK, CITY OF BALDWIN PARK

CITY OF BALDWIN PARK	
SANITARY SEWER - LINE NO. 5H3	
REXWOOD AVE. PLAN & PROFILE	
RECOMMENDED	APPROVED
CHECKED	DATE 9/24/63
DESIGNED	IVOR LYONS & ASSOCIATES
DRAWN	CONSULTING ENGINEERS
JOB NO 62-1	SHEET 1

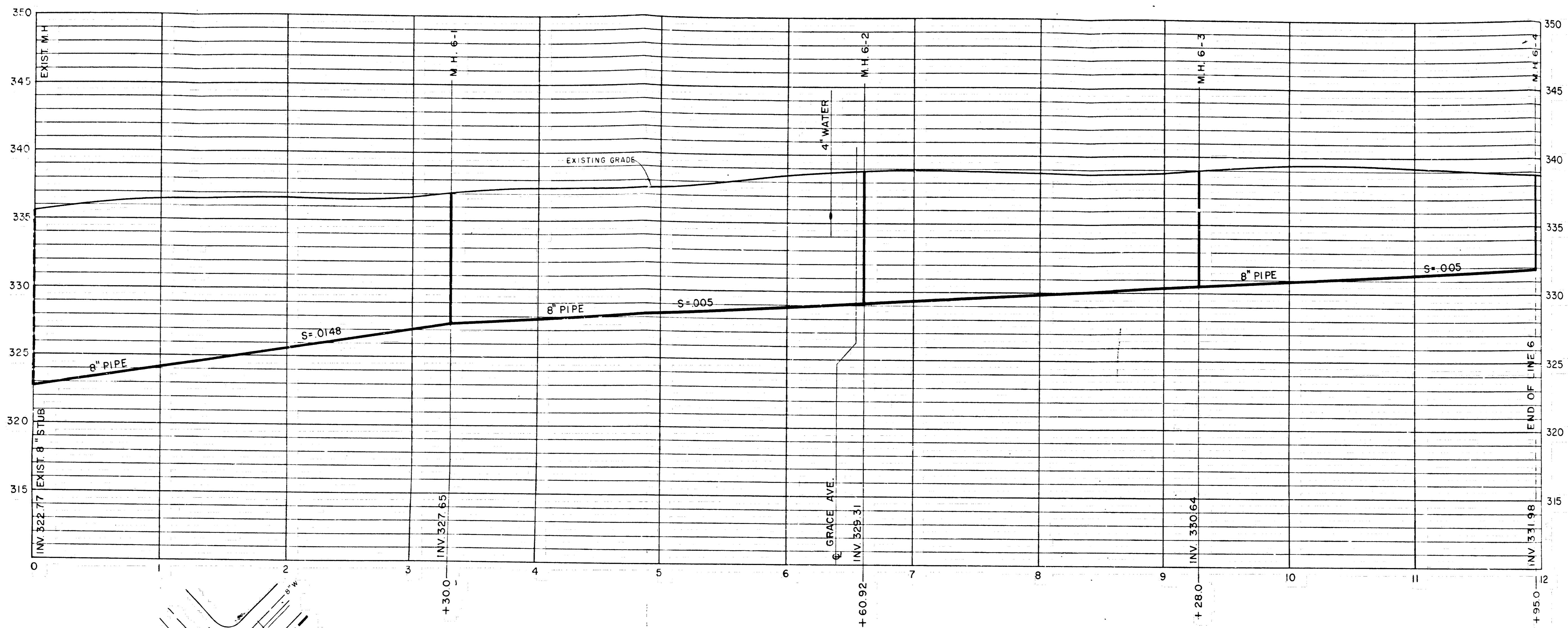

PROFILE - LINE 6

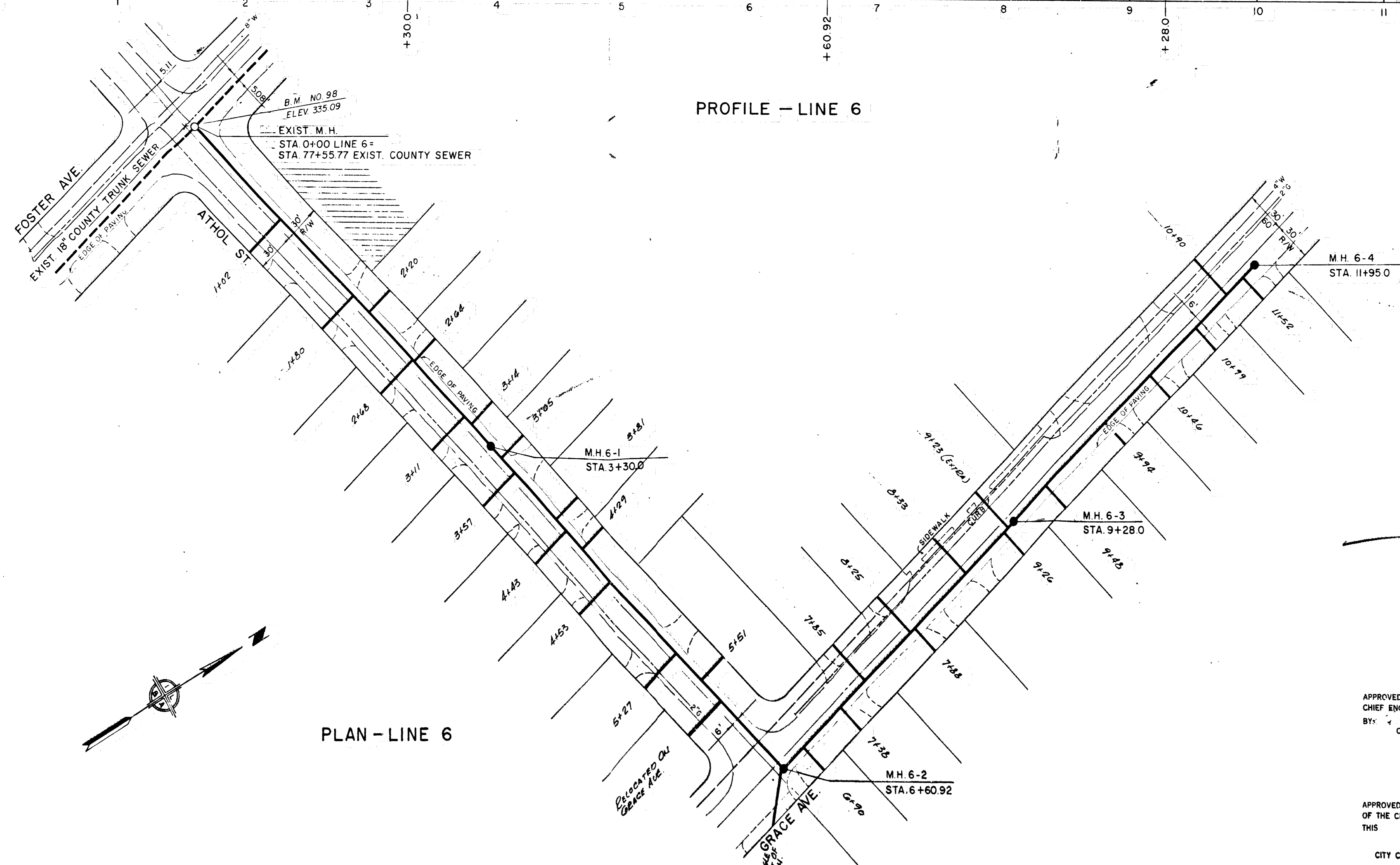

PLAN - LINE 6

APPROVED BY
 CHIEF ENGINEER L. A. CO. SANITARY DIST. 15
 BY: _____ DATE _____
 OFFICE ENGINEER

APPROVED AND ADOPTED BY THE COUNCIL
 OF THE CITY OF BALDWIN PARK,
 THIS DAY OF _____ 196____
 CITY CLERK, CITY OF BALDWIN PARK

CITY OF BALDWIN PARK	
SANITARY SEWER-LINE NO. 6	
ATHOL ST-GRACE AVE.	
PLAN & PROFILE	
RECOMMENDED	APPROVED
CHECKED	BY: <i>Robert J. East</i> 7/21/63
DRAWN	BY: <i>R.L.R.</i>
DATE	DATE
IVOR LYONS & ASSOCIATES CONSULTING ENGINEERS	
JOB NO. 62-1	
SHEET	
37 OF 128	

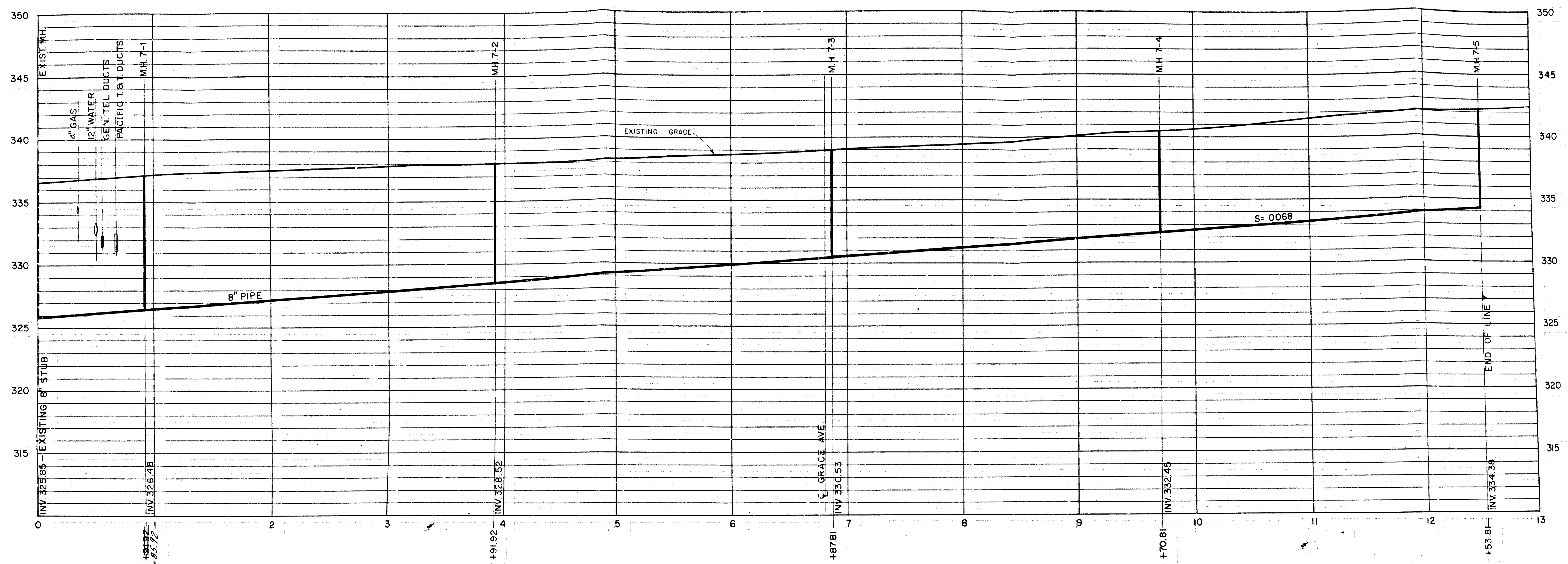

PROFILE—LINE 7

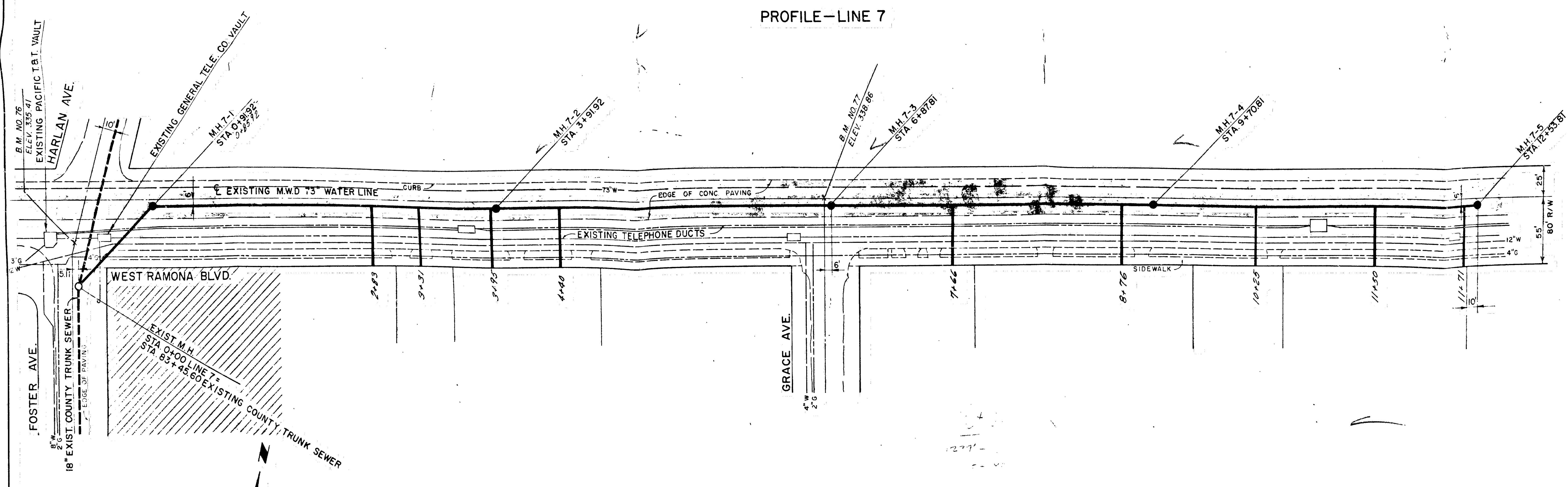

PLAN—LINE 7

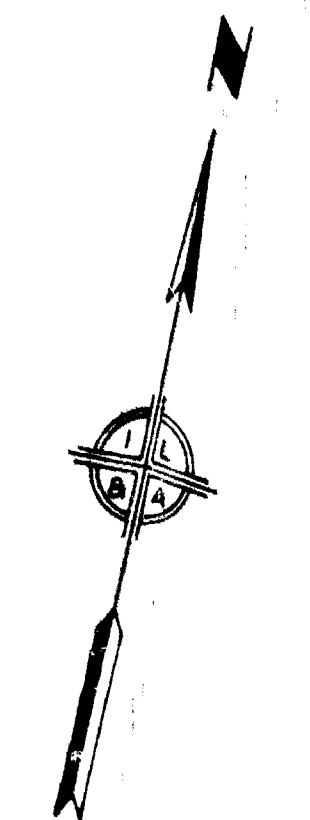

APPROVED BY
 CHIEF ENGINEER L. A. CO. SANITATION DIST. 15
 BY: *[Signature]* DATE

APPROVED AND ADOPTED BY THE COUNCIL
 OF THE CITY OF BALDWIN PARK.
 THIS DAY OF 1963
 CITY CLERK, CITY OF BALDWIN PARK

CITY OF BALDWIN PARK	
SANITARY SEWER—LINE NO. 7 WEST RAMONA BLVD. (SOUTH SIDE) PLAN & PROFILE	
RECOMMENDED	APPROVED
CHECKED	CITY ENGINEER <i>[Signature]</i> DATE 9/21/63
CHECKED	IVOR LYONS & ASSOCIATES
DESIGNED	CORPORATE ENGINEERS
JOB NO. 62-1	
SHEET	
58 OF 128	

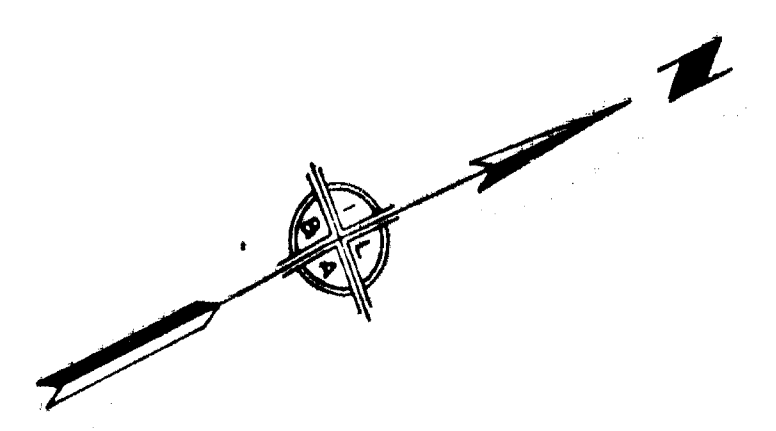
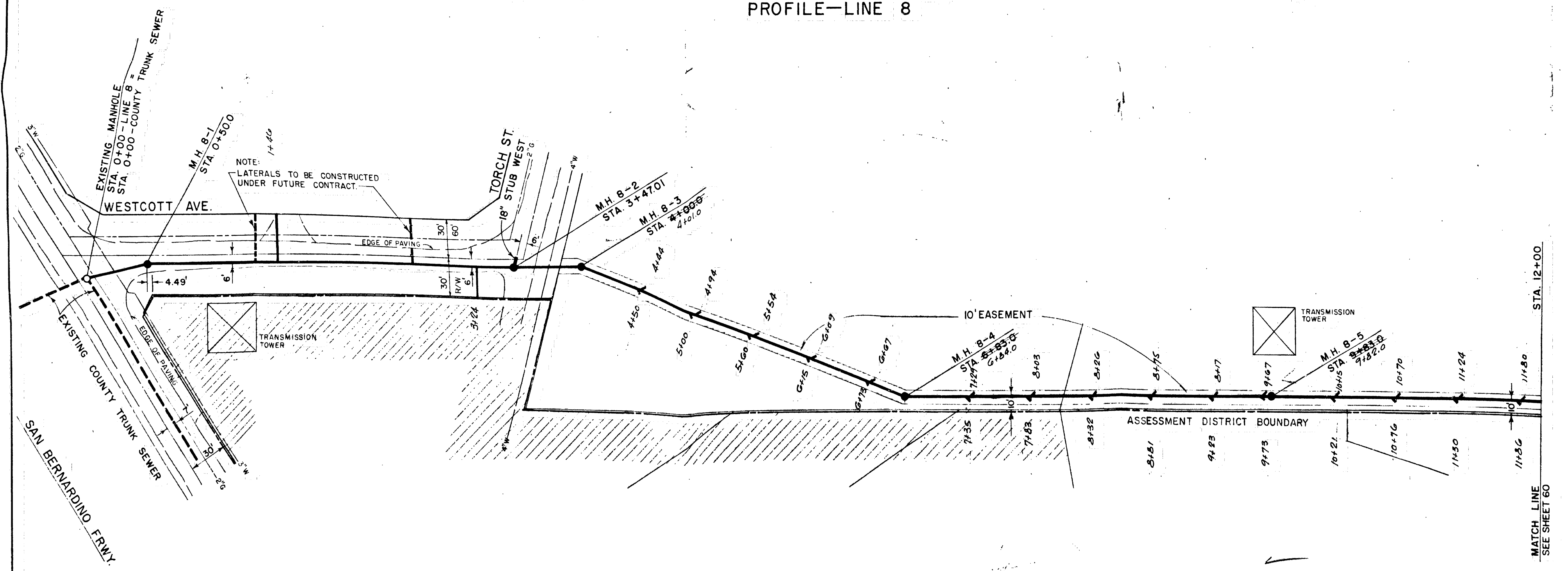
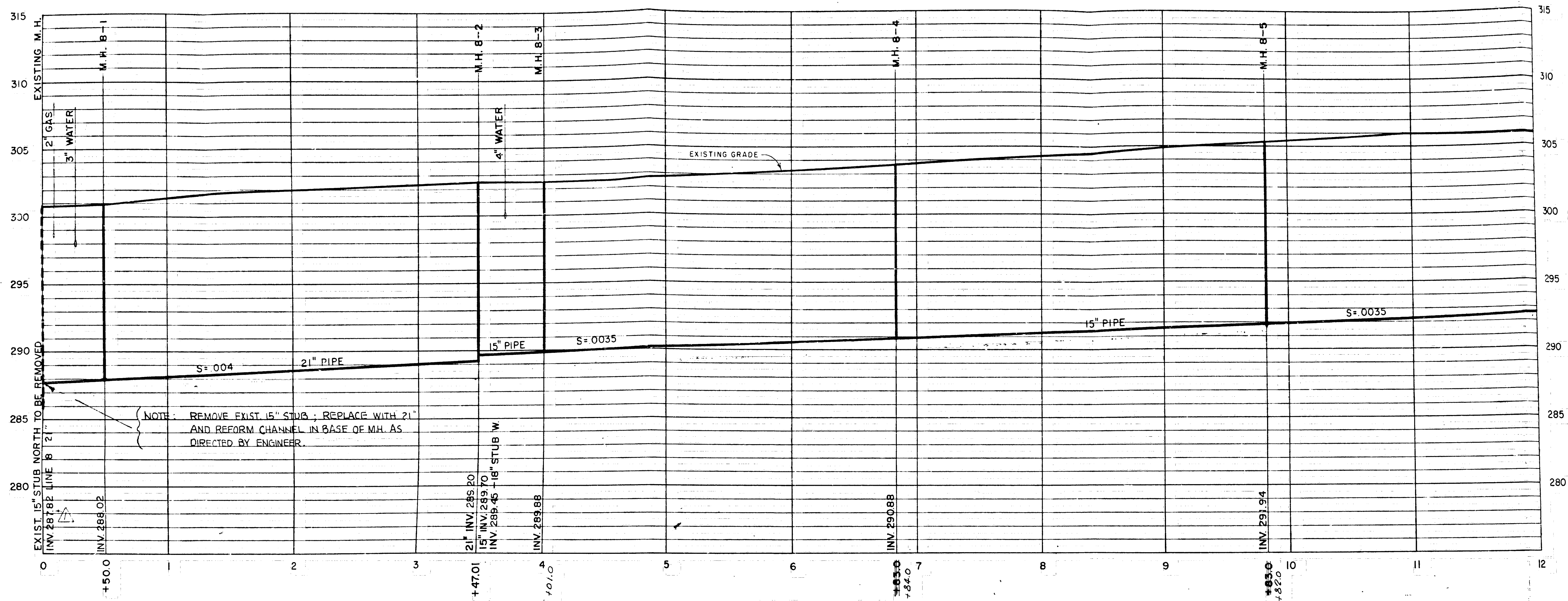

RECOMMENDED	APPROVED	1-15-64
CHECKED	CITY ENGINEER	DATE
CITY OF BALDWIN PARK		
SANITARY SEWER—LINE NO. 8		
FRANCISQUITO AVE.—ATHOL ST. BESS AVE.—WESTCOTT AVE.		
PLAN & PROFILE—STA. 0+00 TO STA. 12+00		
CHECKED	DATE	
CHECKED	DATE	
IVOR LYONS & ASSOCIATES		JOB NO. 62-1
CONSULTING ENGINEERS		SHEET

APPROVED BY
CHIEF ENGINEER L. A. CO. SANITATION DIST. 15
BY: *[Signature]* DATE 9/27/63
OFFICE ENGINEER

APPROVED AND ADOPTED BY THE COUNCIL
OF THE CITY OF BALDWIN PARK.
THIS _____ DAY OF _____ 1963

CITY CLERK, CITY OF BALDWIN PARK

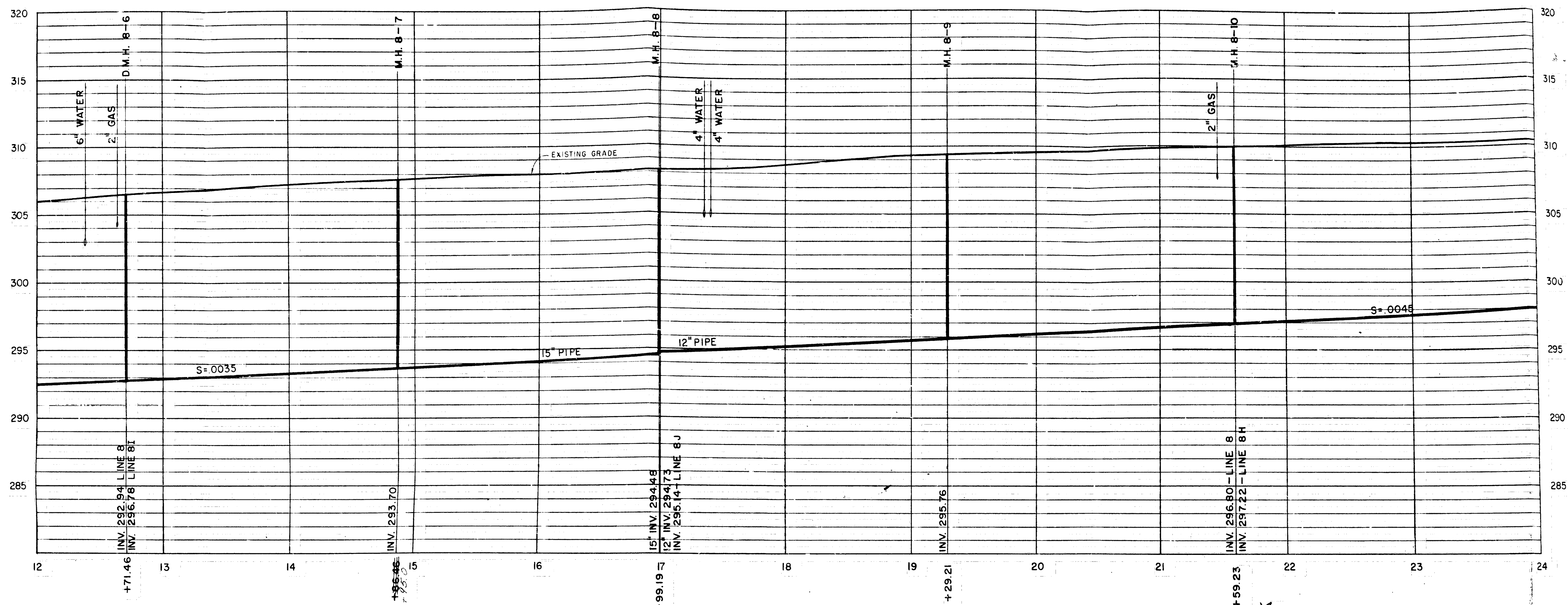

PROFILE—LINE 8

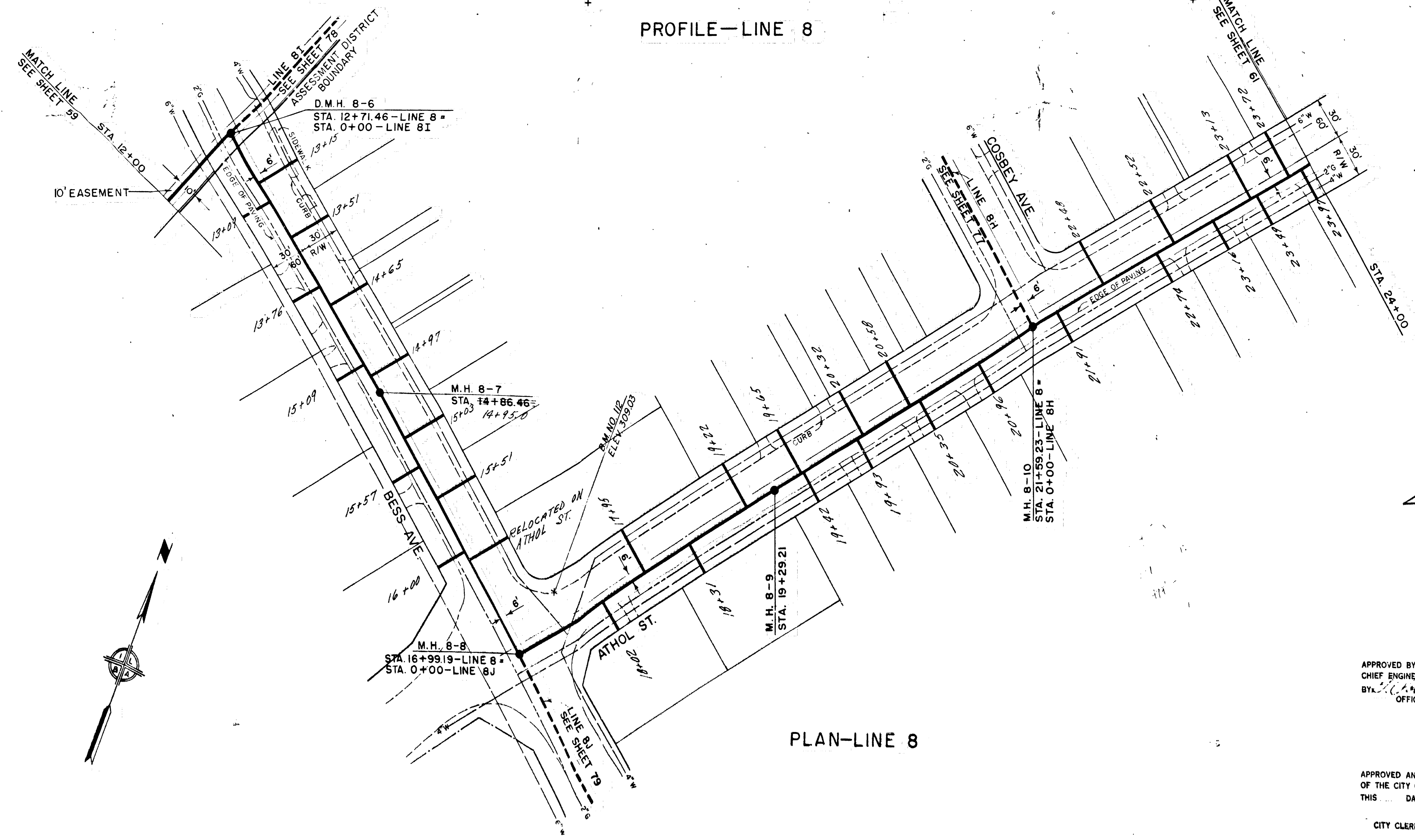

PLAN—LINE 8

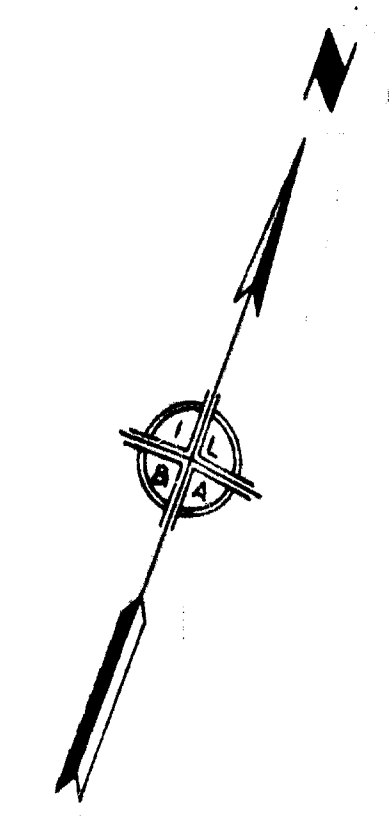

APPROVED BY
 CHIEF ENGINEER L. A. CO. SANITATION DIST 15
 BY: *[Signature]*
 OFFICE ENGINEER DATE

APPROVED AND ADOPTED BY THE COUNCIL
 OF THE CITY OF BALDWIN PARK
 THIS DAY OF 1964
 CITY CLERK, CITY OF BALDWIN PARK

SYMBOL	REVISION	DATE
	REVISOR	DATE
CITY OF BALDWIN PARK		
SANITARY SEWER—LINE NO. 8		
FRANCISQUITO AVE.—ATHOL ST. BESS AVE.—WESTCOTT AVE.		
PLAN & PROFILE—STA. 12+00 TO STA. 24+00		
RECOMMENDED	APPROVED	DATE
CHECKED	<i>[Signature]</i>	7/27/63
CHECKED	IVOR LYONS & ASSOCIATES	JOB NO. 62-1
	CONSULTING ENGINEERS	SHEET
		60 OF 128

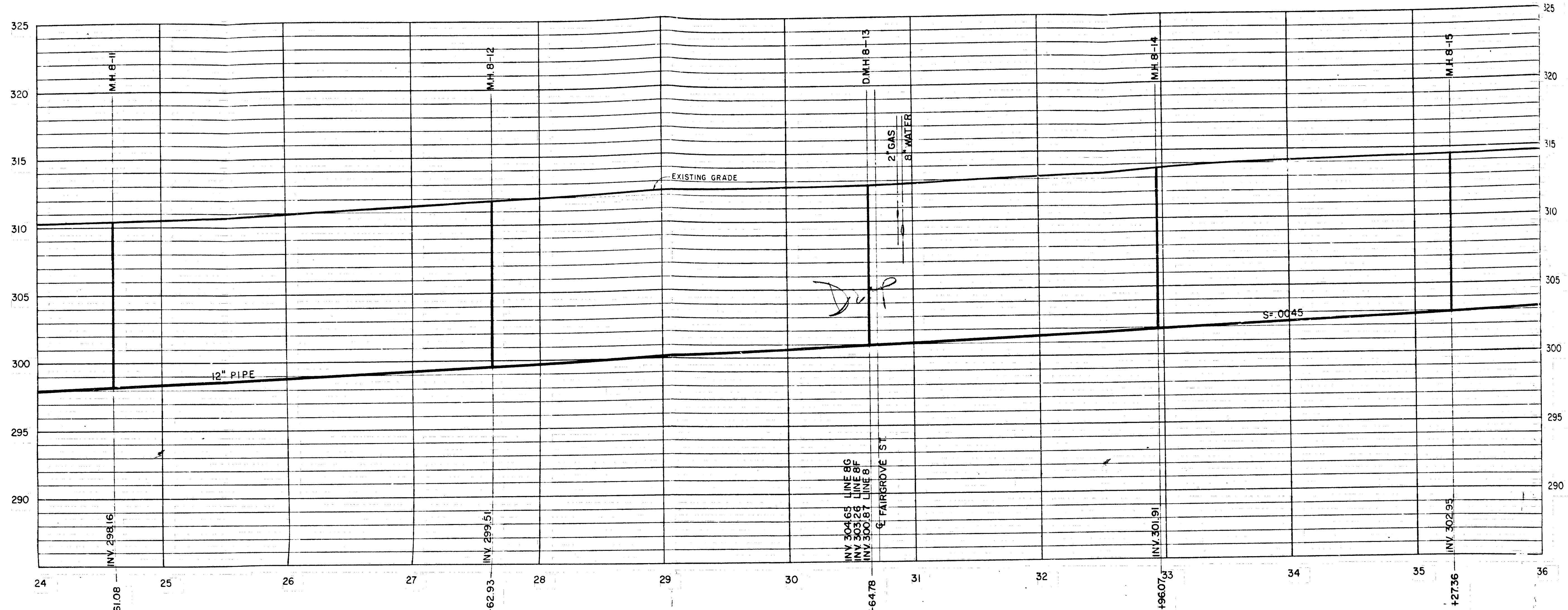

PROFILE—LINE 8

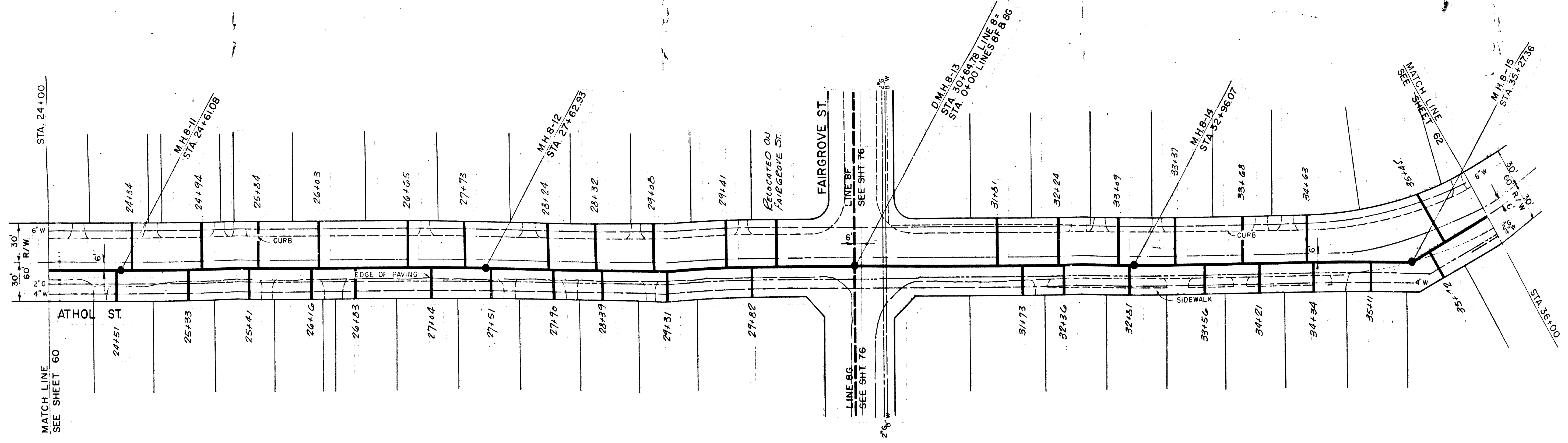

PLAN—LINE 8

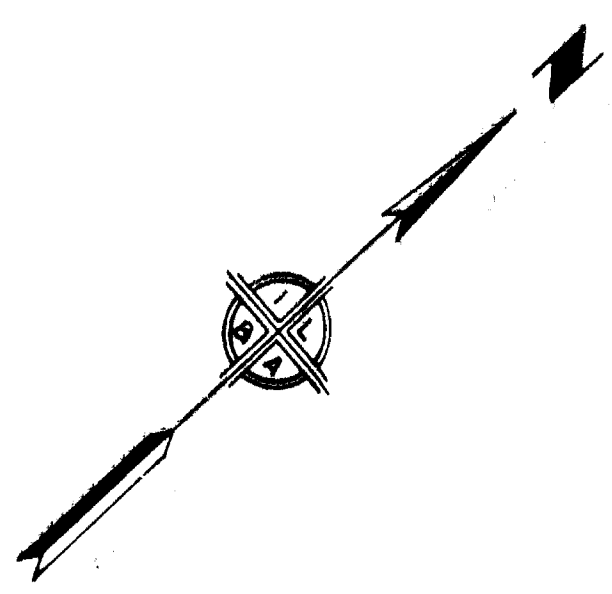

APPROVED BY
 CHIEF ENGINEER L. A. CO. SANITA DIST 15
 BY: [Signature] OFFICE ENGINEER DATE

APPROVED AND ADOPTED BY THE
 OF THE CITY OF BALDWIN PARK. NUNCI
 THIS DAY OF
 CITY CLERK, CITY OF BALDWIN PARK

CITY OF BALDWIN PARK	
SANITARY SEWER—LINE NO. 8	
FRANCISQUITO AVE—ATHOL ST. BESS AVE—WESTCOTT AVE.	
PLAN & PROFILE—STA. 24+00 TO STA. 36+00	
RECOMMENDED	APPROVED
CHECKED	DATE 9/27/63
CHECKED	IVOR LYONS & ASSOCIATES CONSULTING ENGINEERS
DRAWN	JOB NO. 62-1
	SHEET
	61 OF 128

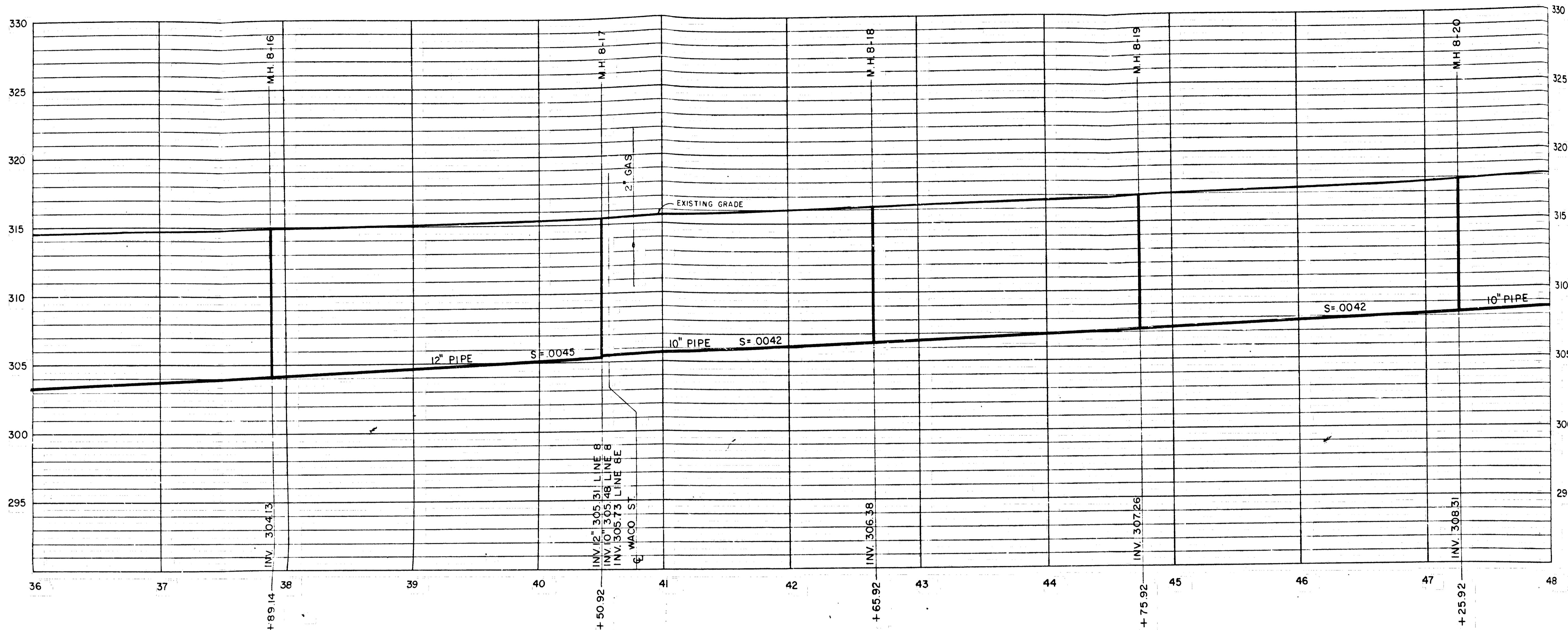

PROFILE—LINE 8

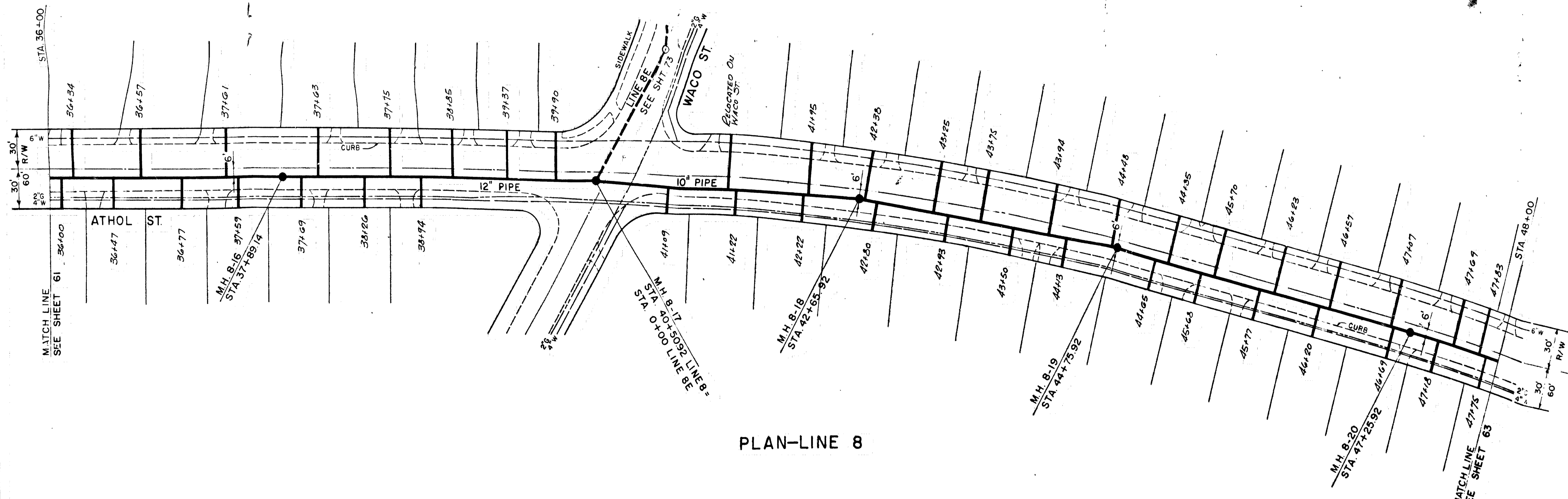

PLAN—LINE 8

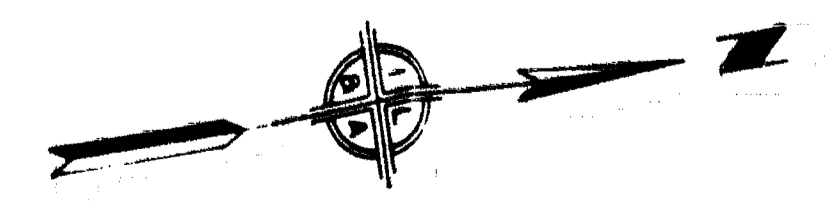

APPROVED BY
 CHIEF ENGINEER L. A. CO. SANITATION DIST 15
 BY: [Signature] DATE

APPROVED AND ADOPTED BY THE COUNCIL
 OF THE CITY OF BALDWIN PARK
 THIS DAY OF 1963

CITY CLERK, CITY OF BALDWIN PARK

CITY OF BALDWIN PARK	
SANITARY SEWER—LINE NO 8	
FRANCISQUITO AVE.—ATHOL ST. BESS AVE.—WESTCOTT AVE.	
PLAN & PROFILE—STA. 36+00 TO STA. 48+00	
DESIGNED BY [Signature]	APPROVED BY [Signature] 9/2/63
DRAWN BY VTH	CHECKED BY RAB
IVOR LYONS & ASSOCIATES CONSULTING ENGINEERS	
JOB NO. 62-1	SHEET

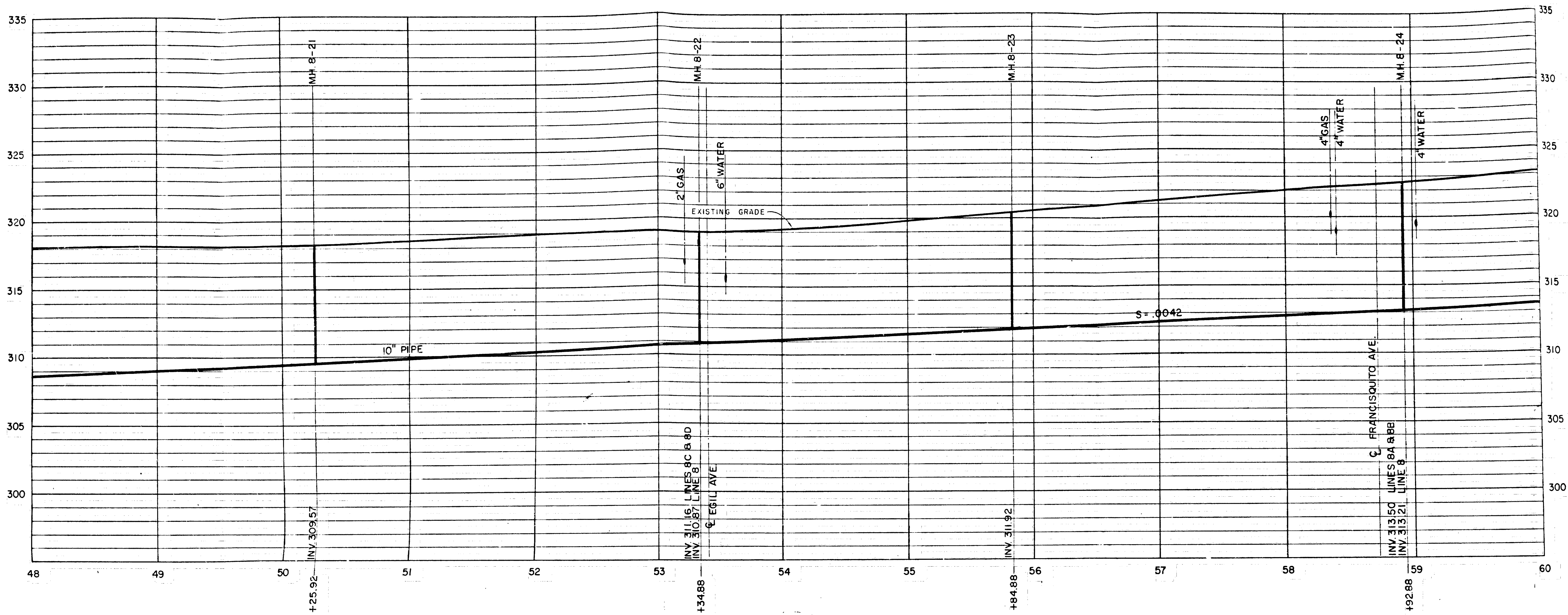

PROFILE—LINE 8

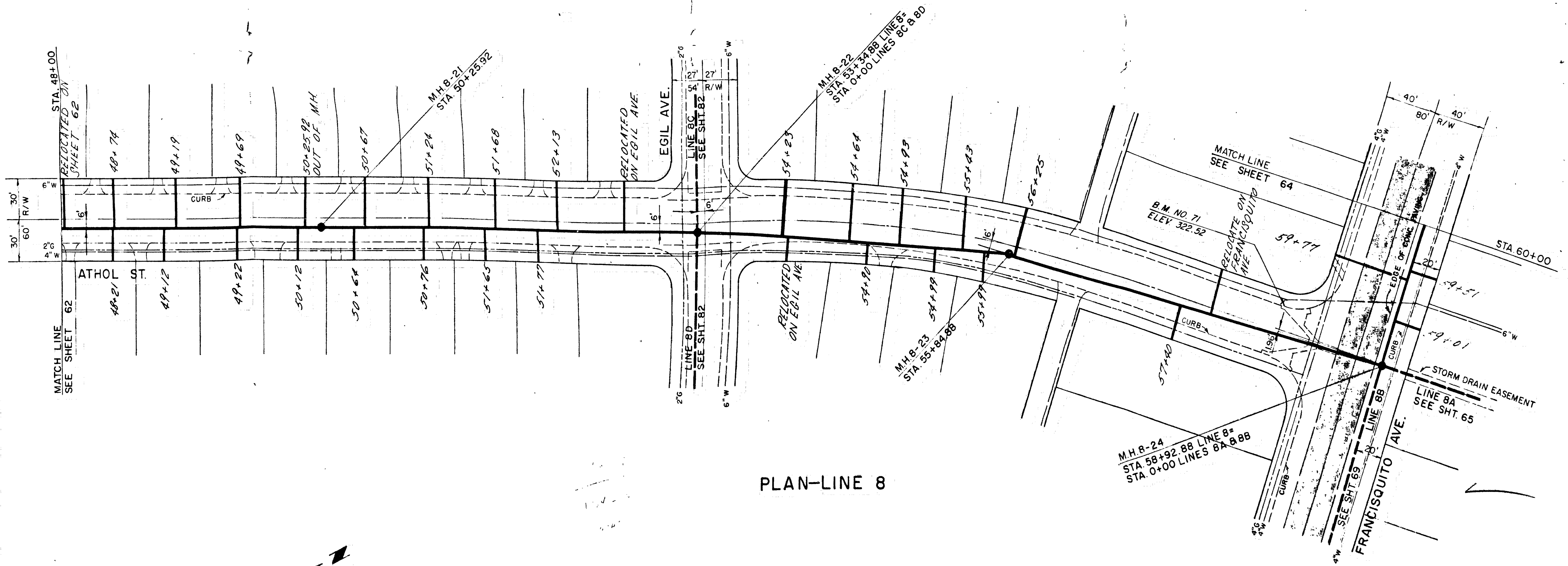

PLAN—LINE 8

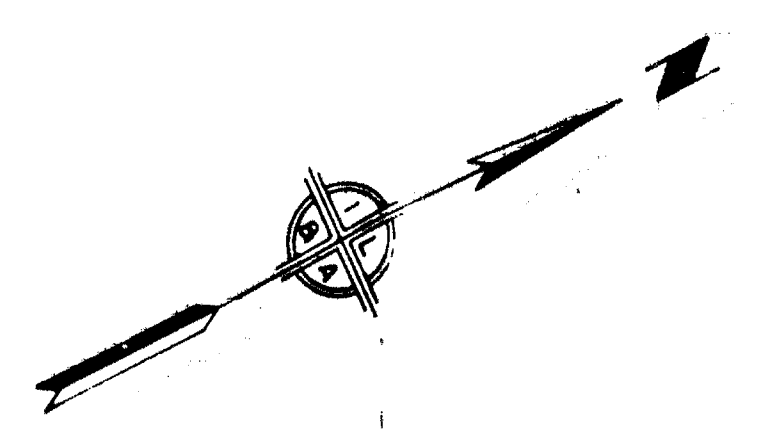

APPROVED BY
 CHIEF ENGINEER L. A. CO. SANITATION DIST. 15
 BY: _____ DATE _____
 OFFICE ENGINEER

APPROVED AND ADOPTED BY THE COUNCIL
 OF THE CITY OF BALDWIN PARK.
 THIS _____ DAY OF _____ 196 ____
 CITY CLERK, CITY OF BALDWIN PARK

CITY OF BALDWIN PARK	
SANITARY SEWER—LINE NO. 8	
FRANCISQUITO AVE.—ATHOL ST. BESS AVE.—WESTCOTT AVE.	
PLAN & PROFILE—STA. 48+00 TO STA. 60+00	
RECOMMENDED	APPROVED
CHECKED KTY	CITY ENGINEER [Signature] DATE 9/24/68
CHECKED R.A.B.	IVOR LYONS & ASSOCIATES CONSULTING ENGINEERS
DATE	JOB NO. 62-1
	SHEET

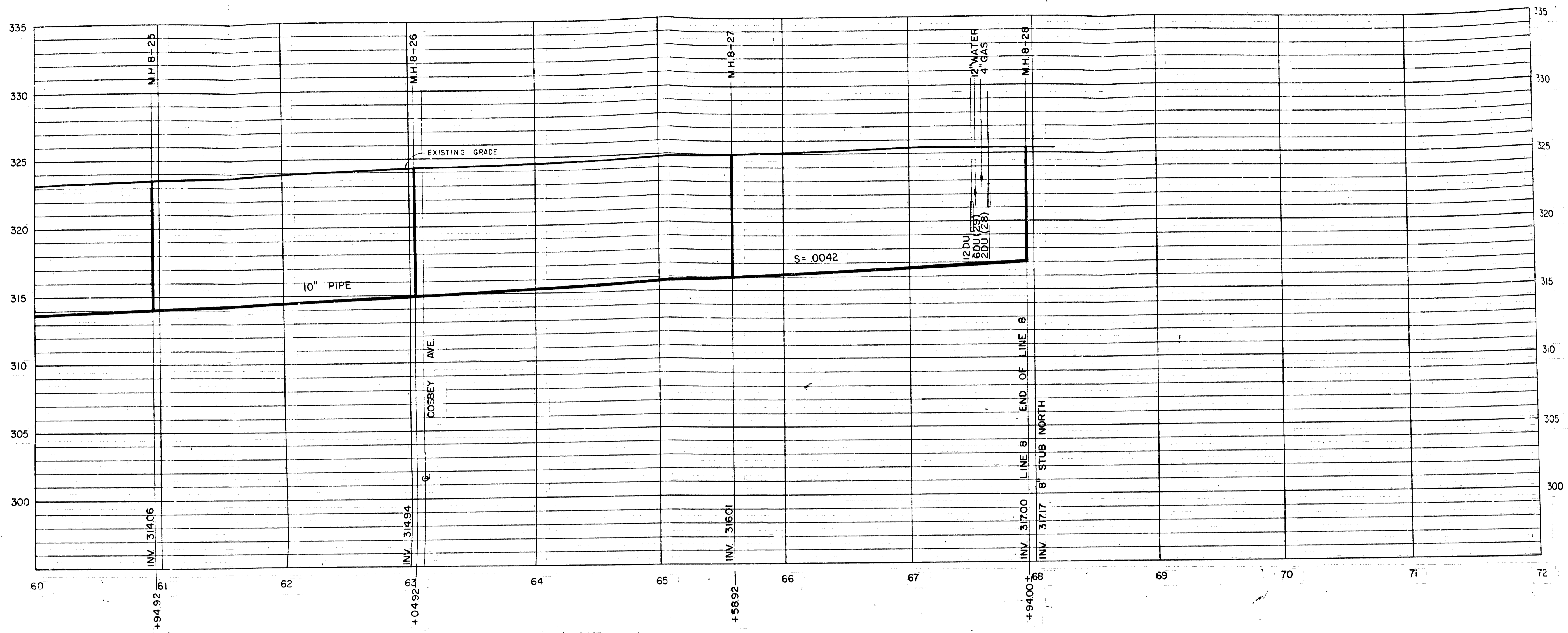

PROFILE—LINE 8

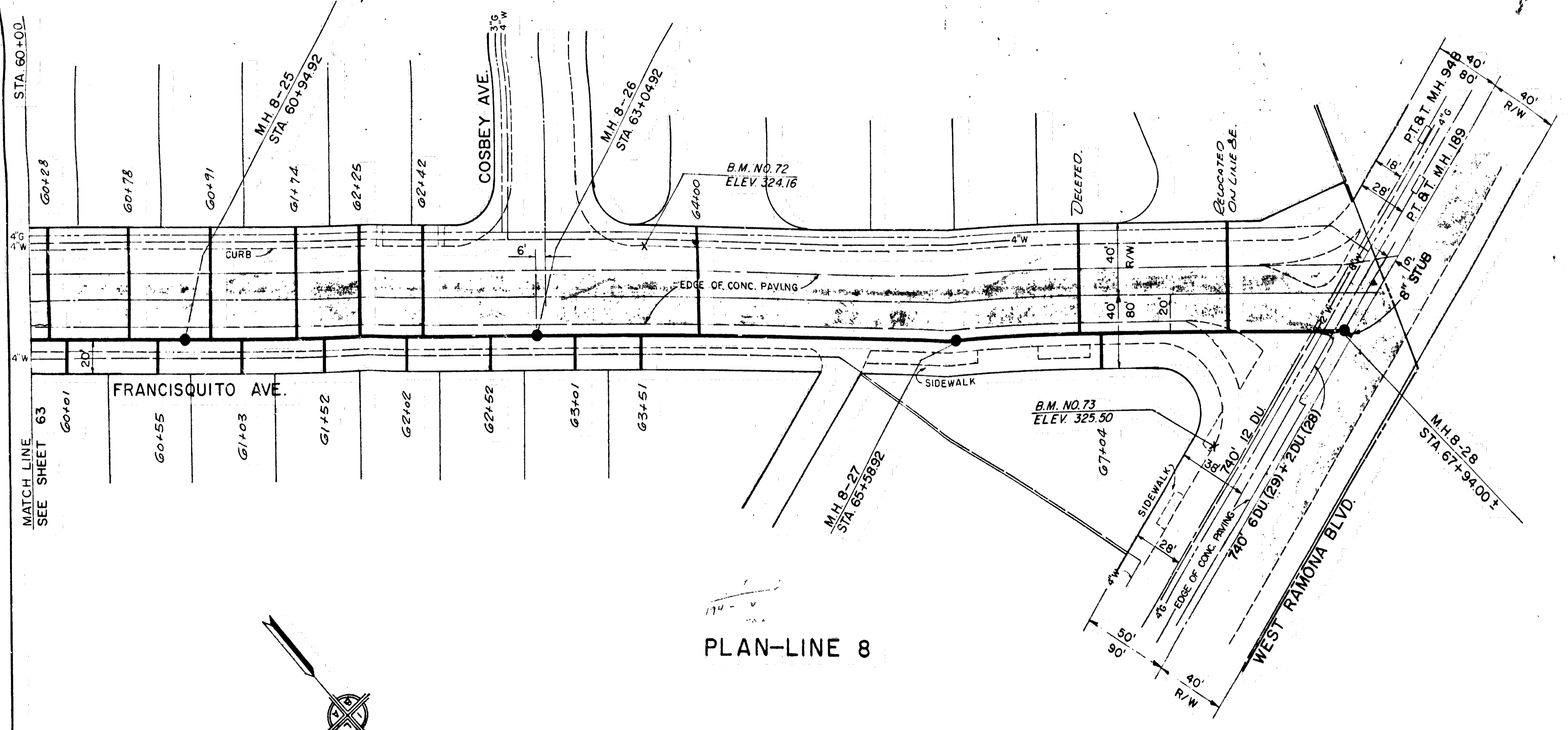

PLAN—LINE 8

APPROVED BY
 CHIEF ENGINEER L. A. CO. SANITATION DIST. 15
 BY *(Signature)*
 OFFICE ENGINEER DATE

APPROVED AND ADOPTED BY THE COUNCIL
 OF THE CITY OF BALDWIN PARK.
 THIS DAY OF 196
 CITY CLERK, CITY OF BALDWIN PARK

CITY OF BALDWIN PARK	
SANITARY SEWER—LINE NO. 8	
FRANCISQUITO AVE.—ATHOL ST. BESS AVE.—WESTCOTT AVE.	
PLAN & PROFILE—STA. 60+00 TO END OF LINE	
RECOMMENDED	APPROVED
CHECKED	DATE
DRAWN	DATE
IVOR LYONS & ASSOCIATES CONSULTING ENGINEERS	
JOB NO. 62-1	
SHEET	
51 OF 123	

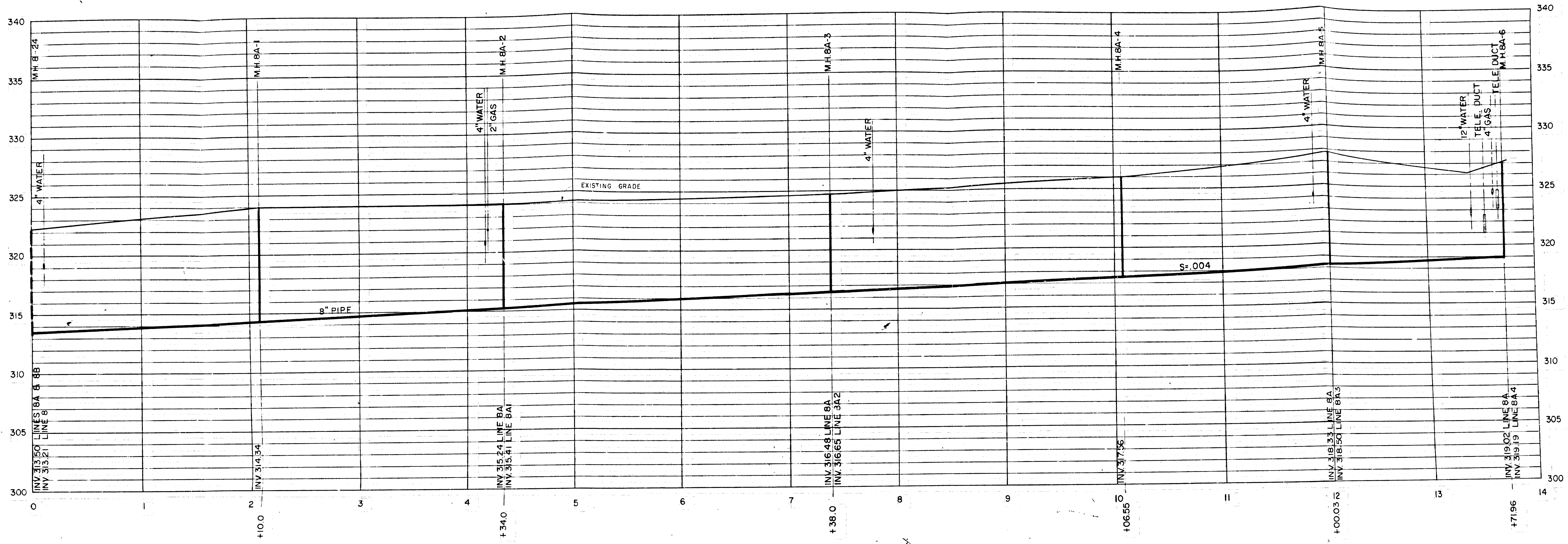

PROFILE — LINE 8A

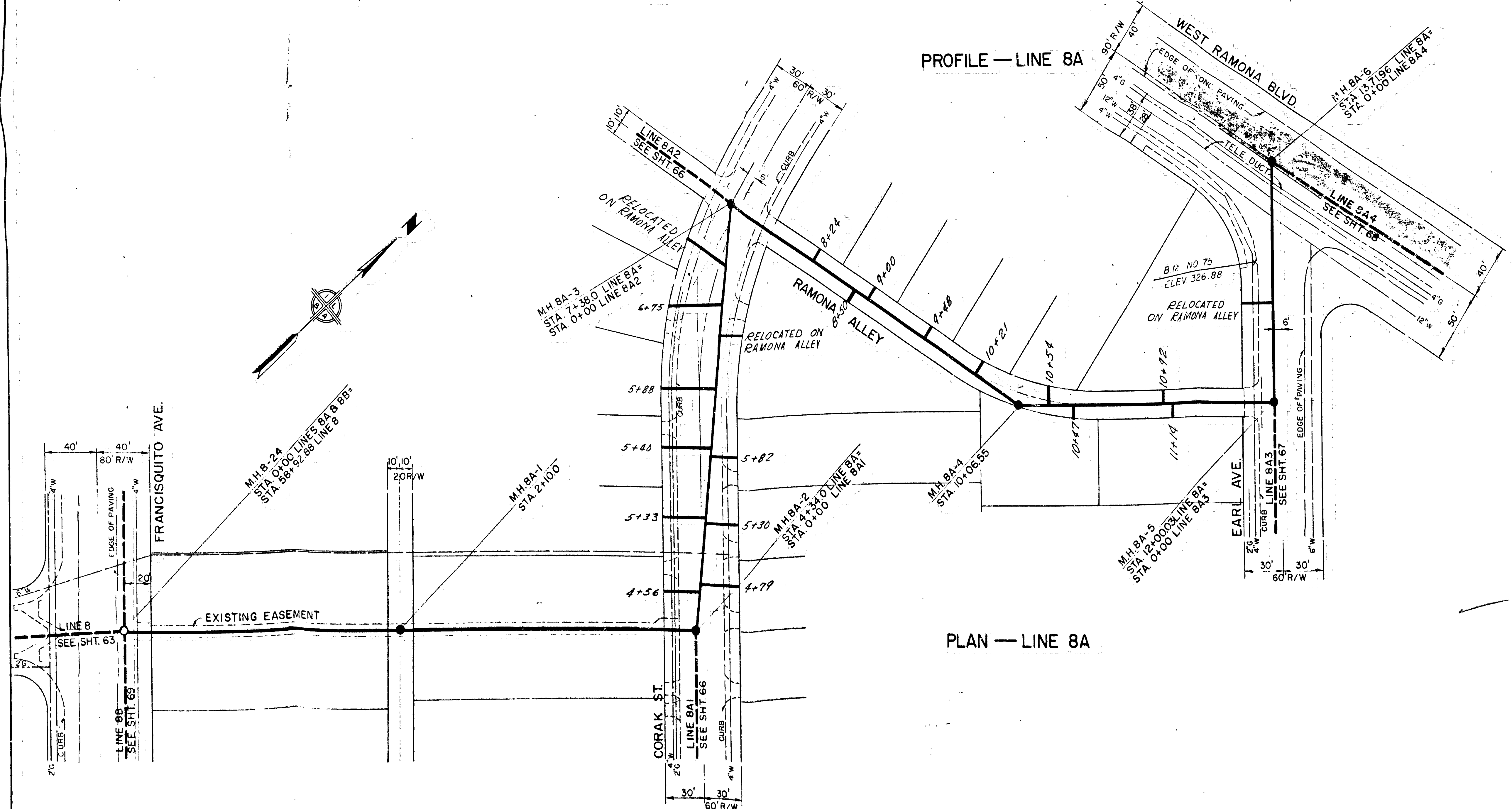

PLAN — LINE 8A

APPROVED BY
 CHIEF ENGINEER L. A. CO. SANITATION DIST. 15
 BY: [Signature] OFFICE ENGINEER DATE

APPROVED AND ADOPTED BY THE COUNCIL
 OF THE CITY OF BALDWIN PARK.
 THIS DAY OF 196

CITY CLERK, CITY OF BALDWIN PARK

CITY OF BALDWIN PARK			
SANITARY SEWER—LINE NO. 8A			
FRANCISQUITO AVE.—CORAK ST. RAMONA ALLEY—EARL AVE.			
PLAN & PROFILE			
RECOMMENDED	APPROVED	DATE	
CHECKED	[Signature]	9/27/63	
CHECKED	IVOR LYONS & ASSOCIATES	CONSULTING ENGINEERS	JOB NO. 62-1
DRAWN	R.A.B.		SHEET
			65 OF 129

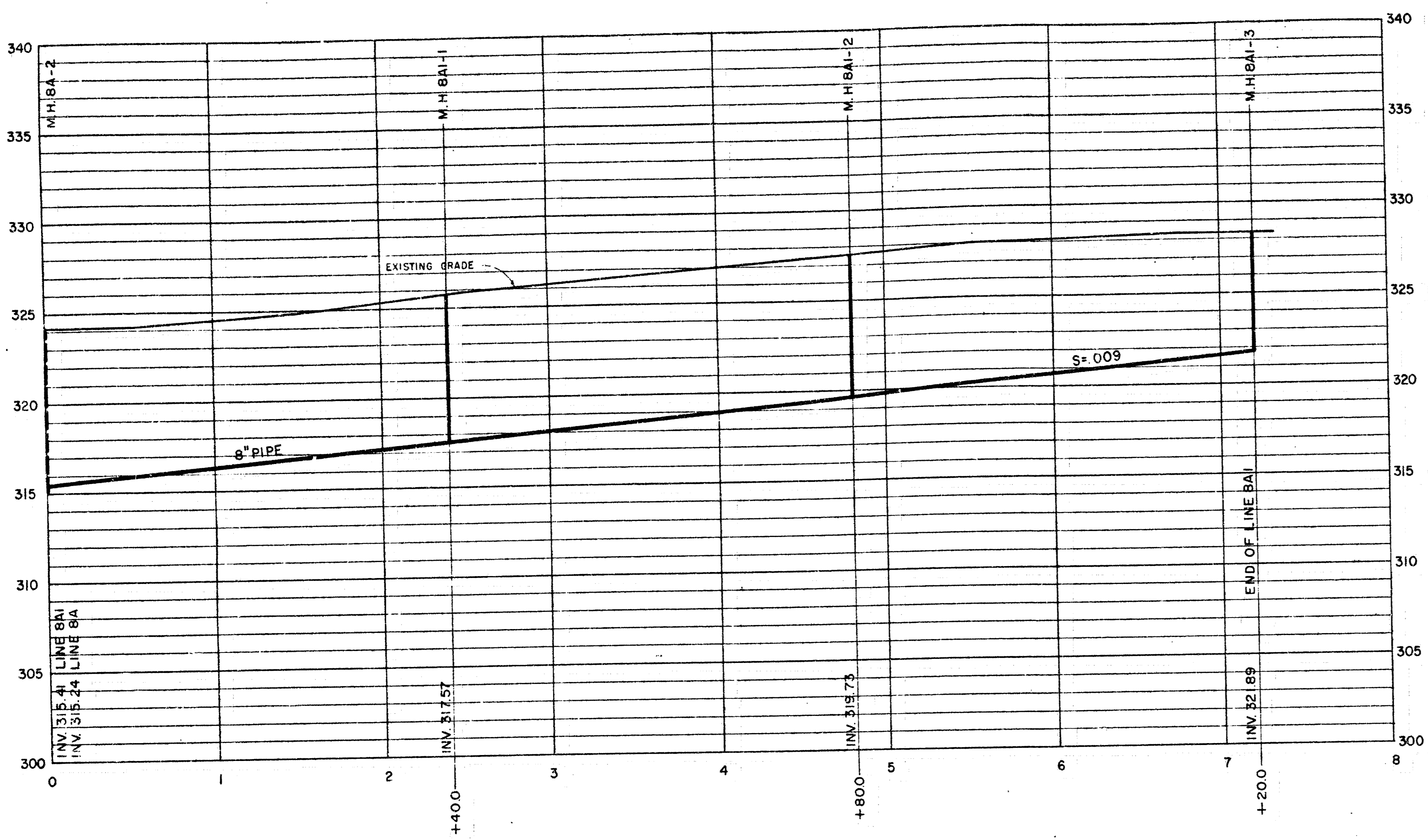

PROFILE LINE 8A1

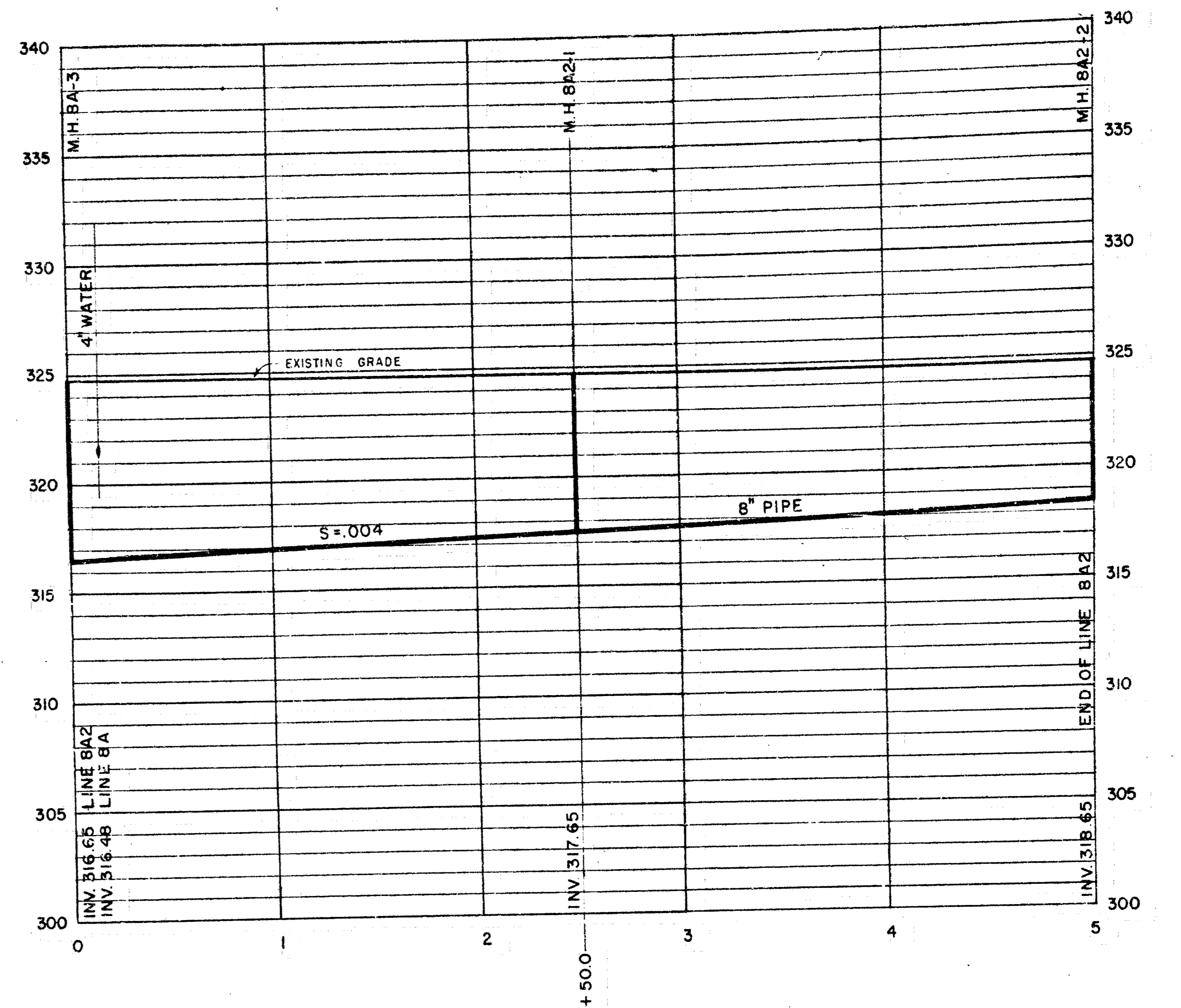

PROFILE LINE 8A2

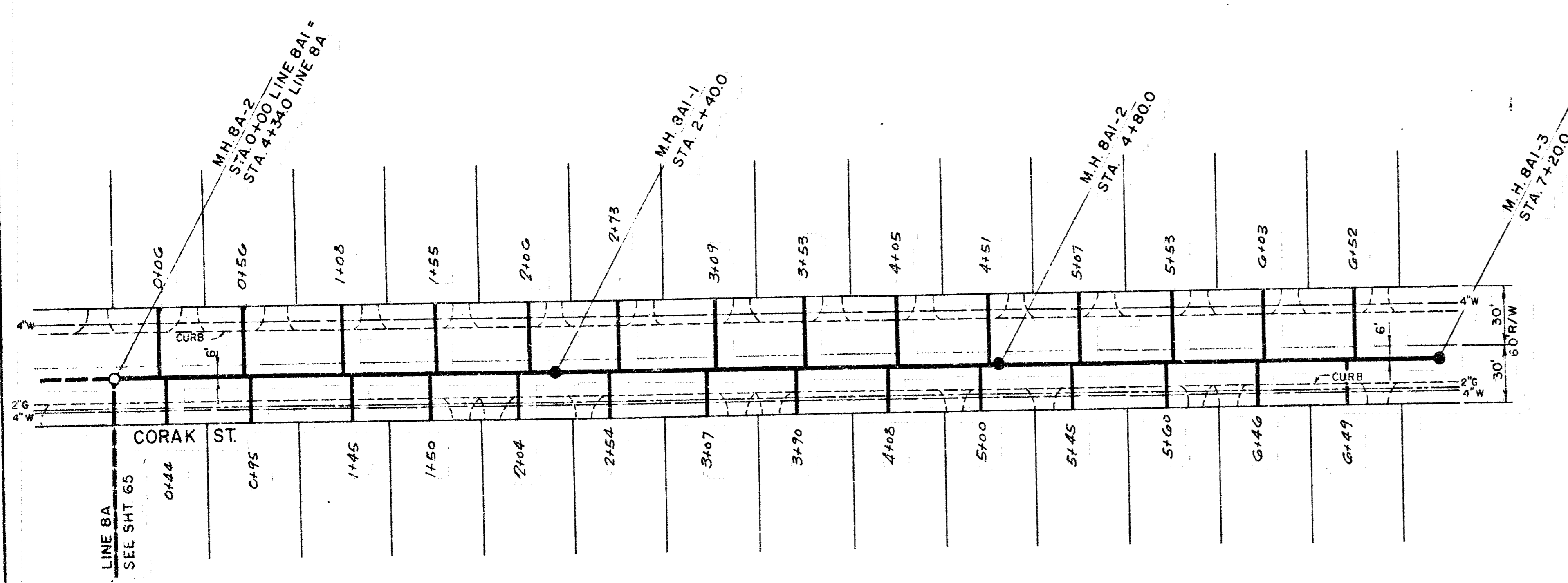

PLAN LINE 8A1

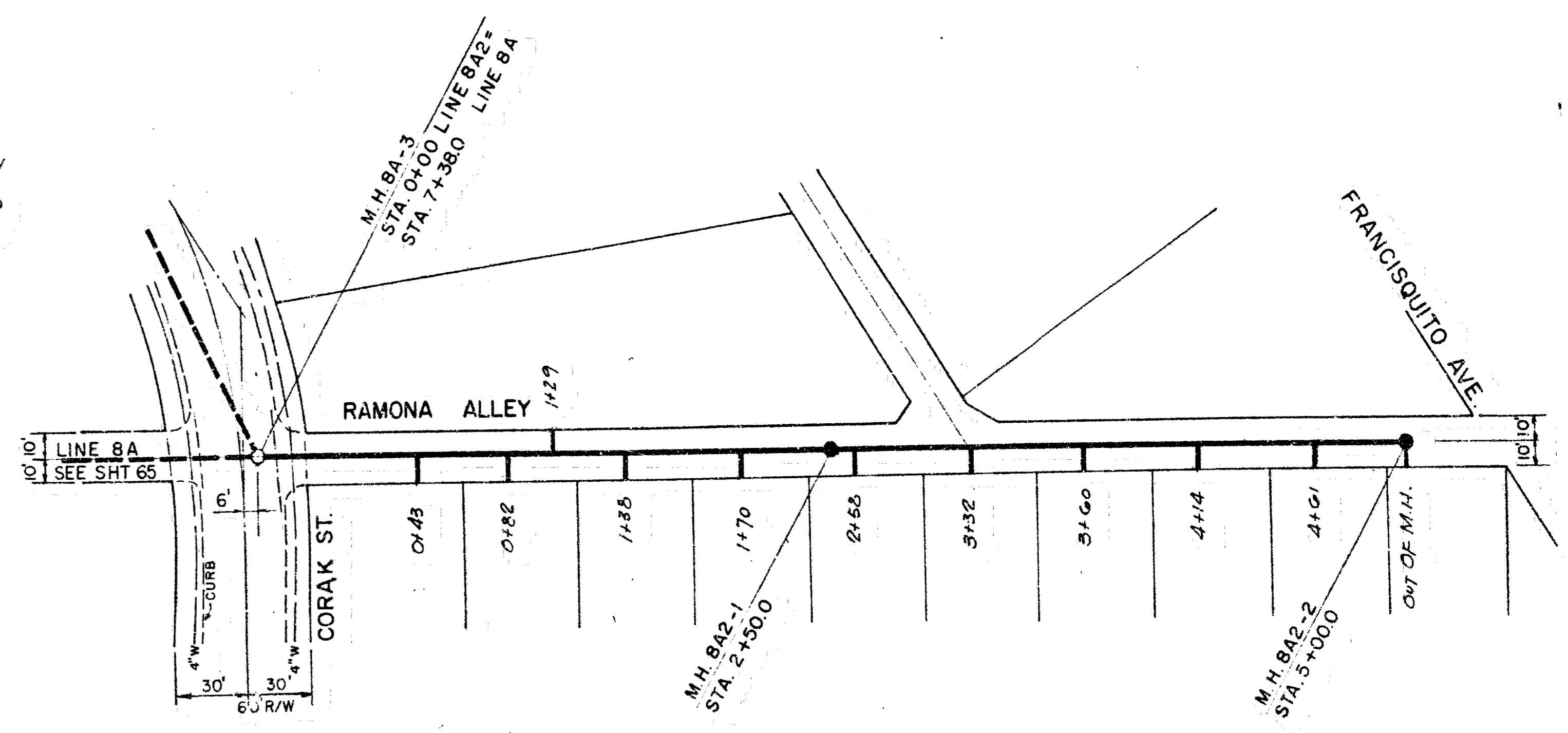

PLAN LINE 8A2

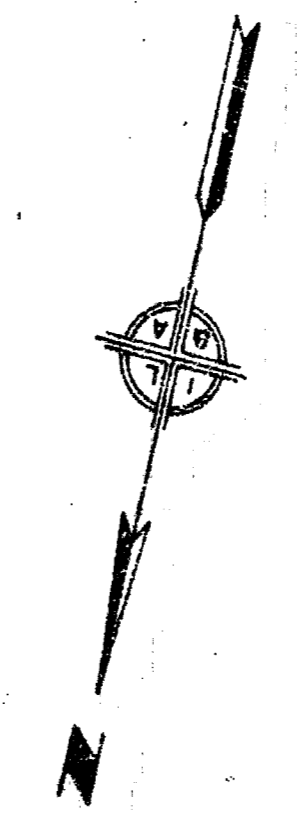
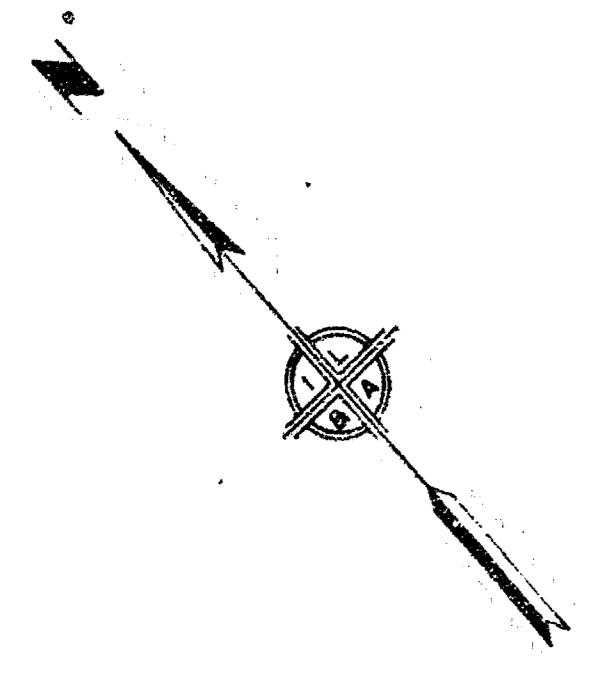

APPROVED BY
 CHIEF ENGINEER L. A. CO. SANITATION DIST. 15
 BY: *[Signature]* DATE 6-16-62
 OFFICE ENGINEER

APPROVED AND ADOPTED BY THE COUNCIL
 OF THE CITY OF BALDWIN PARK.
 THIS DAY OF 1962
 CITY CLERK, CITY OF BALDWIN PARK

RECOMMENDED		APPROVED	
CHECKED		DATE 9/27/63	
CHECKED		CITY ENGINEER	
DRAWN		JOB NO. 62-1	
M.P.		SHEET	
R.A.B.		66 OF 128	

CITY OF BALDWIN PARK
 SANITARY SEWER
 LINE NOS. 8A1 AND 8A2
 CORAK ST. RAMONA ALLEY
 PLANS & PROFILES

IVOR LYONS & ASSOCIATES
 CONSULTING ENGINEERS

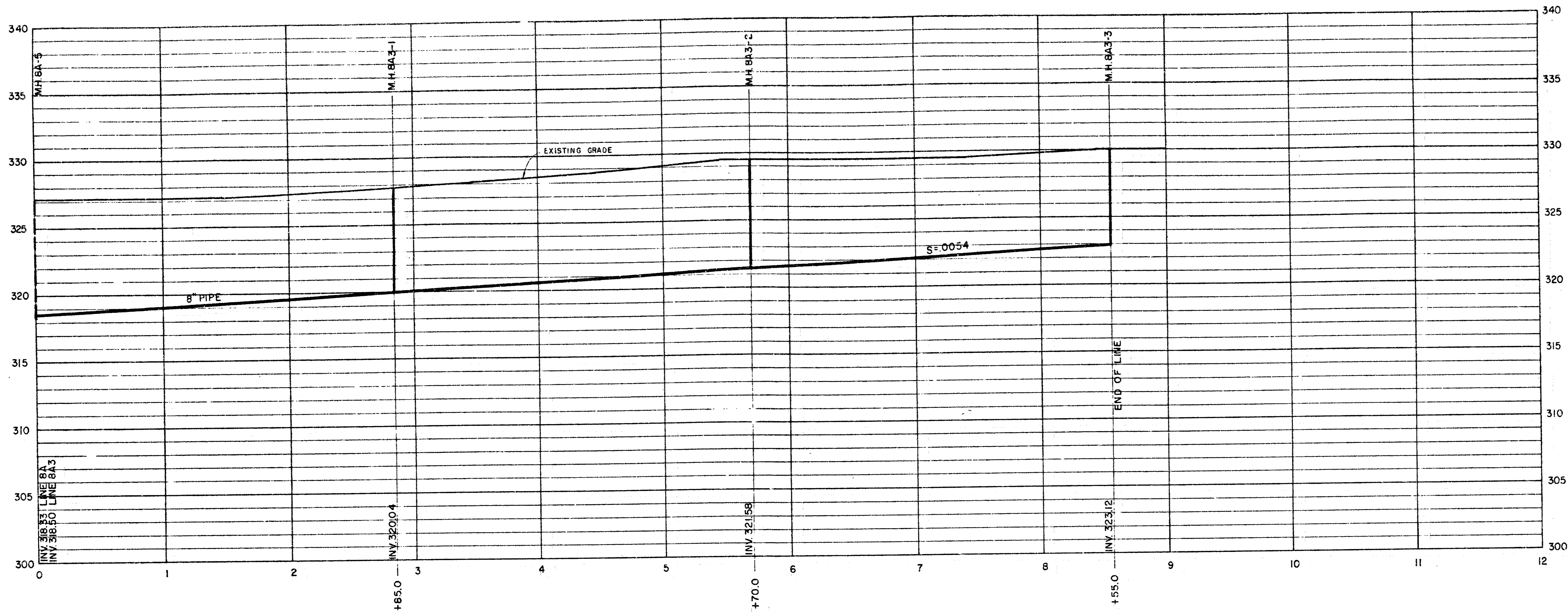

PROFILE - LINE 8A3

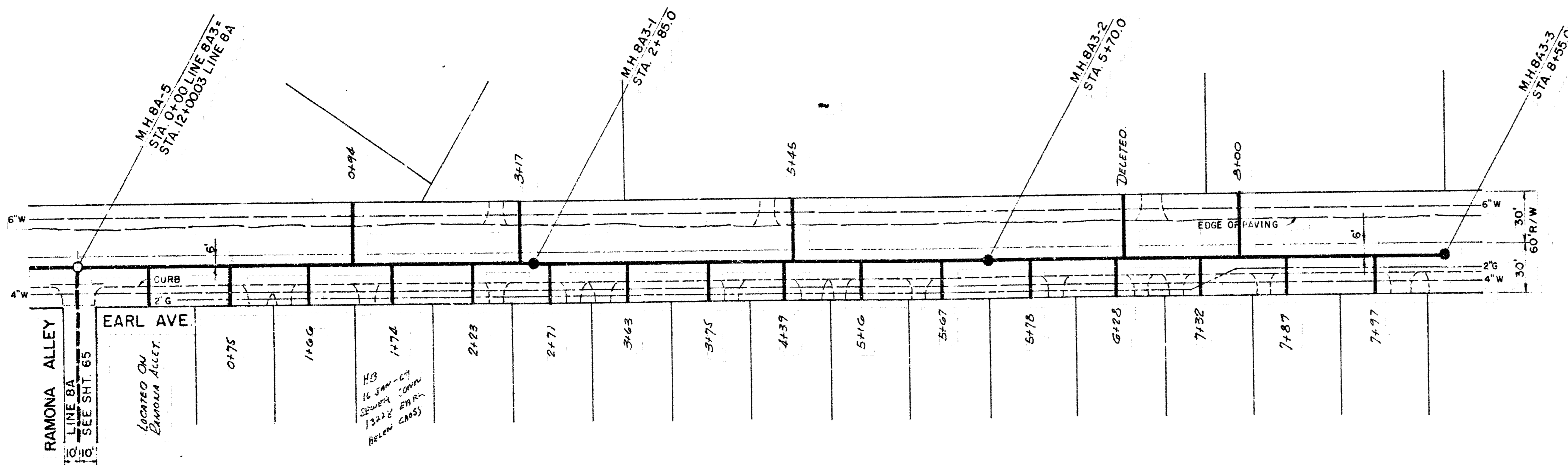

PLAN - LINE 8A3

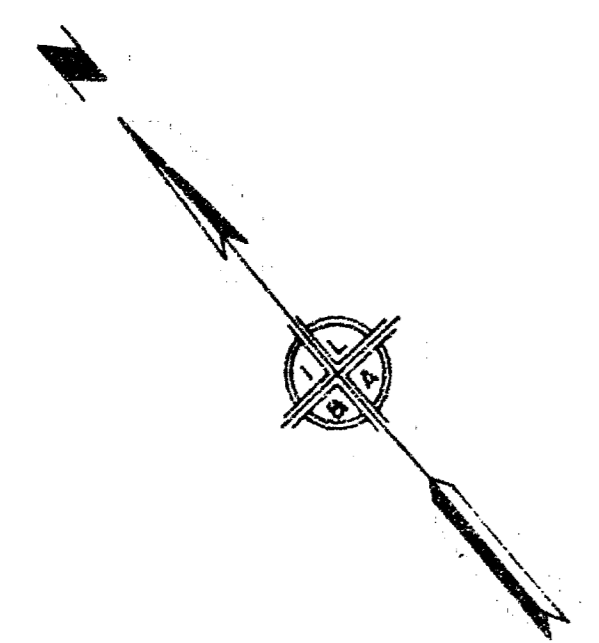

APPROVED BY
 CHIEF ENGINEER L. A. CO. SANITATION DIST. 15
 BY: *[Signature]*
 OFFICE ENGINEER DATE

APPROVED AND ADOPTED BY THE COUNCIL
 OF THE CITY OF BALDWIN PARK.
 THIS _____ DAY OF _____ 196 _____
 CITY CLERK, CITY OF BALDWIN PARK

CITY OF BALDWIN PARK	
SANITARY SEWER - LINE NO. 8A3	
EARL AVE.	
PLAN & PROFILE	
RECOMMENDED	APPROVED
CHECKED	<i>[Signature]</i>
CHECKED	CITY ENGINEER
CHECKED	DATE 7/21/63
CHECKED	IVOR LYONS & ASSOCIATES
CHECKED	CONSULTING ENGINEERS
CHECKED	JOB NO. 62-1
CHECKED	SHEET
CHECKED	67 OF 128

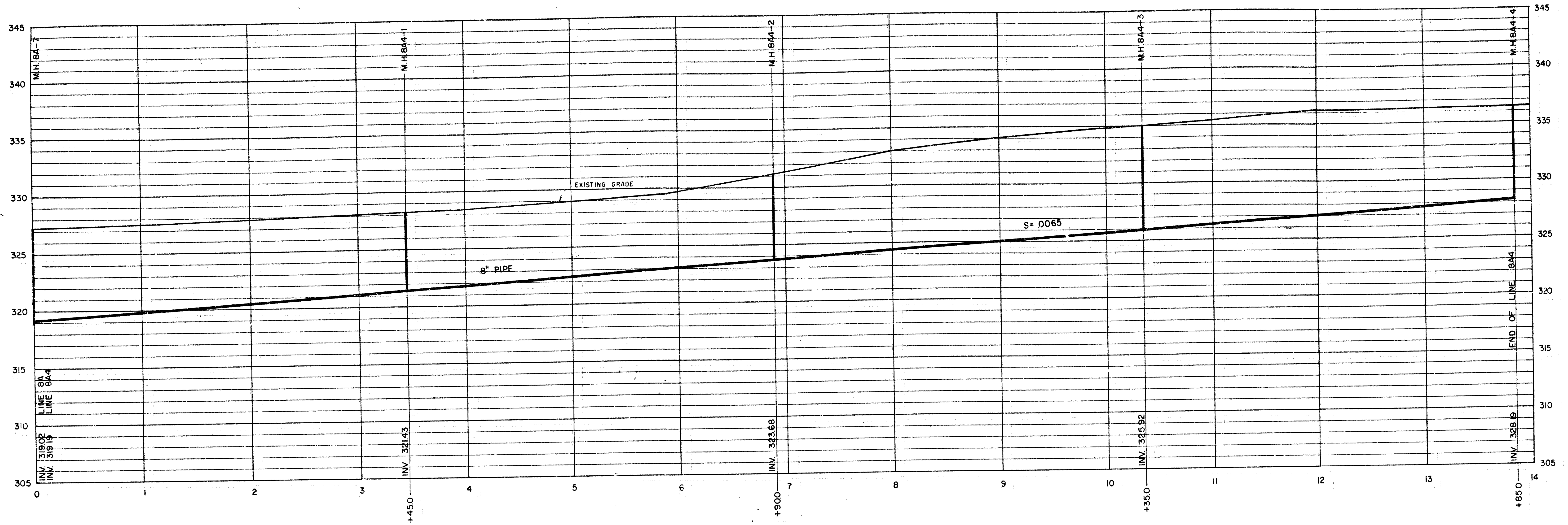

PROFILE - LINE 84

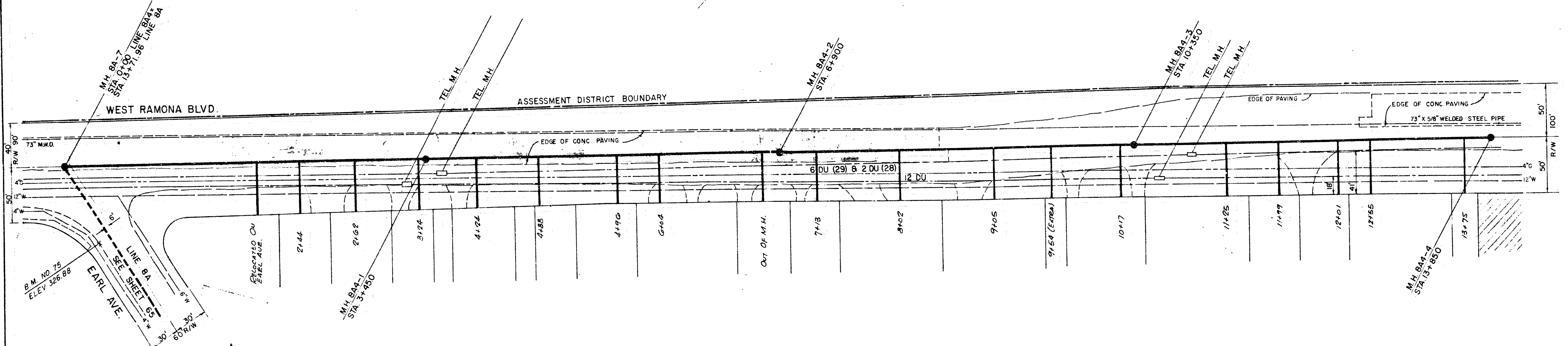

PLAN - LINE 84

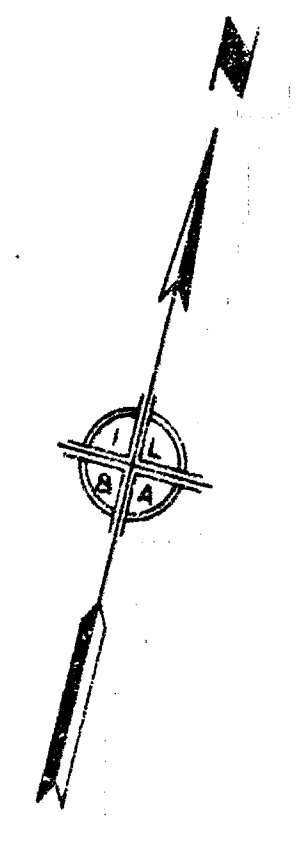

APPROVED BY
 CHIEF ENGINEER L. A. CO. SANITATION DIST. 15
 B.K. [Signature] 6/16/64
 OFFICE ENGINEER DATE

APPROVED AND ADOPTED BY THE COUNCIL
 OF THE CITY OF BALDWIN PARK.
 THIS ___ DAY OF _____ 196__
 CITY CLERK, CITY OF BALDWIN PARK

RECOMMENDED		APPROVED	
CHECKED	VTK	CITY ENGINEER	[Signature] DATE 7/27/63
CHECKED	R.A.B.	IVOR LYONS & ASSOCIATES CONSULTING ENGINEERS	
TITLE	N.P.	JOB NO. 62-1	
		SHEET 68 OF 128	

CITY OF BALDWIN PARK
 SANITARY SEWER - LINE NO. 84-4
 WEST RAMONA BLVD.
 PLAN & PROFILE

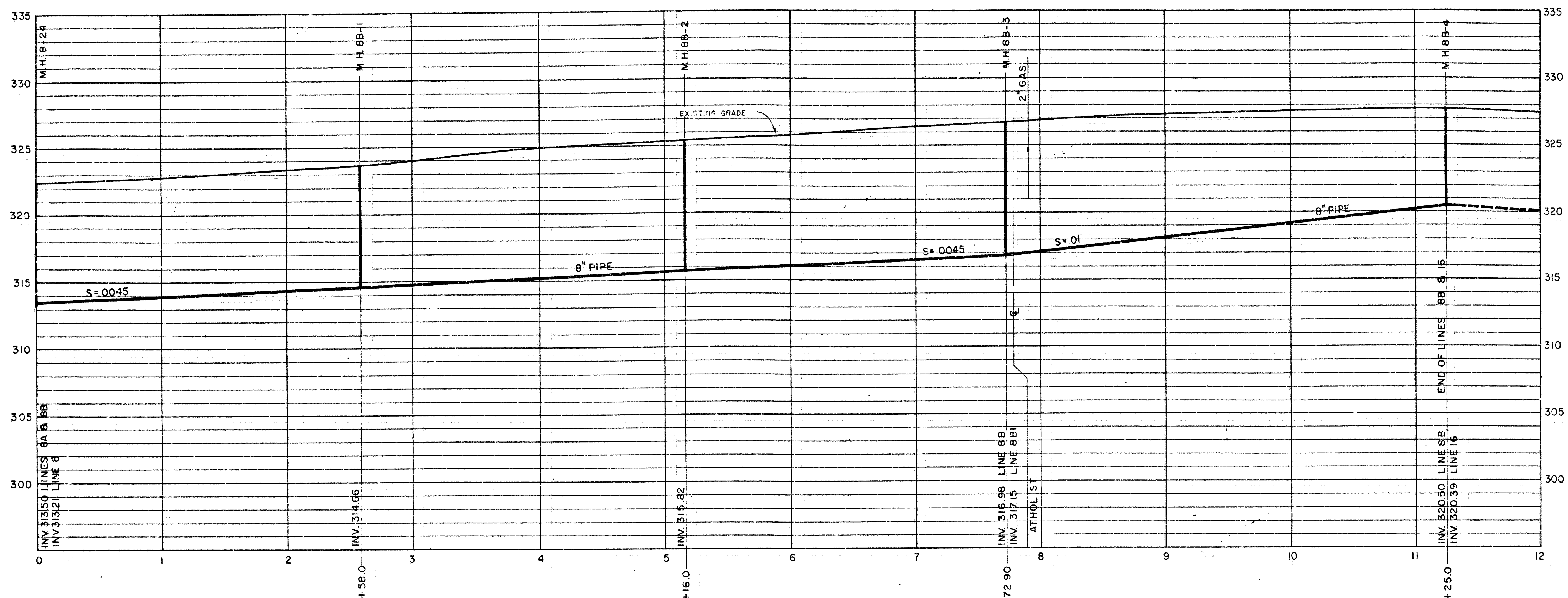

PROFILE -- LINE 8B

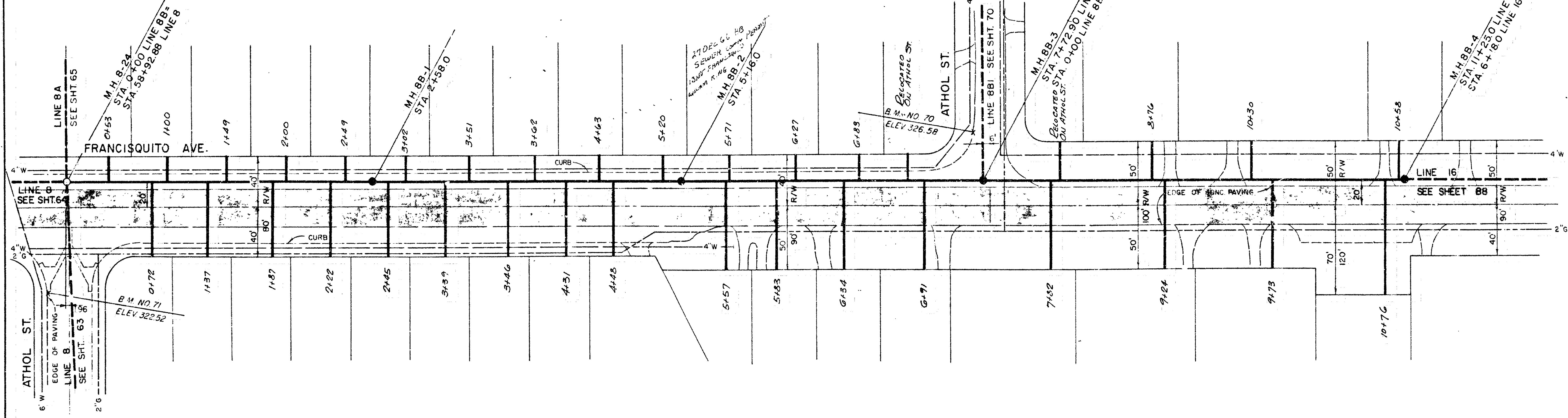

PLAN -- LINE 8B

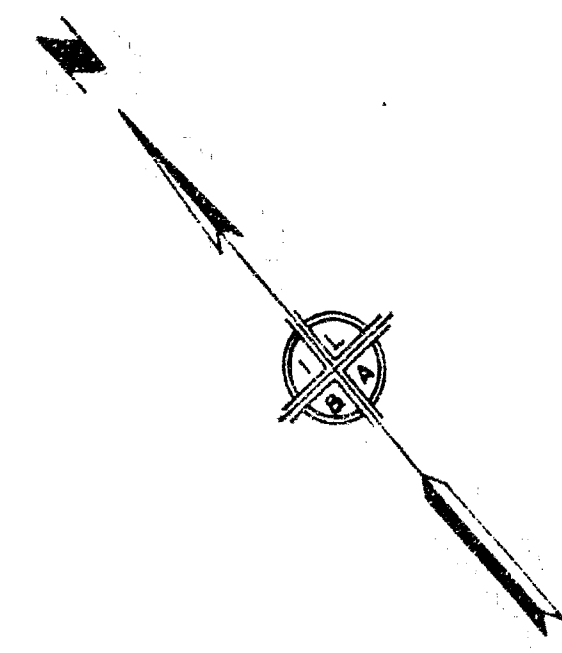

APPROVED BY
 CHIEF ENGINEER L. A. CO. SANITATION DIST. 15
 OFFICE ENGINEER DATE

APPROVED AND ADOPTED BY THE COUNCIL
 OF THE CITY OF BALDWIN PARK.
 THIS DAY OF 196
 CITY CLERK, CITY OF BALDWIN PARK

CITY OF BALDWIN PARK	
SANITARY SEWER--LINE NO. 8B	
FRANCISQUITO AVE.	
PLAN & PROFILE	
RECOMMENDED	APPROVED
CHECKED	CITY ENGINEER
DRAWN	IVOR LYONS & ASSOCIATES
DATE	CONSULTING ENGINEERS
JOB NO. 62-1	
SHEET	
69 OF 128	

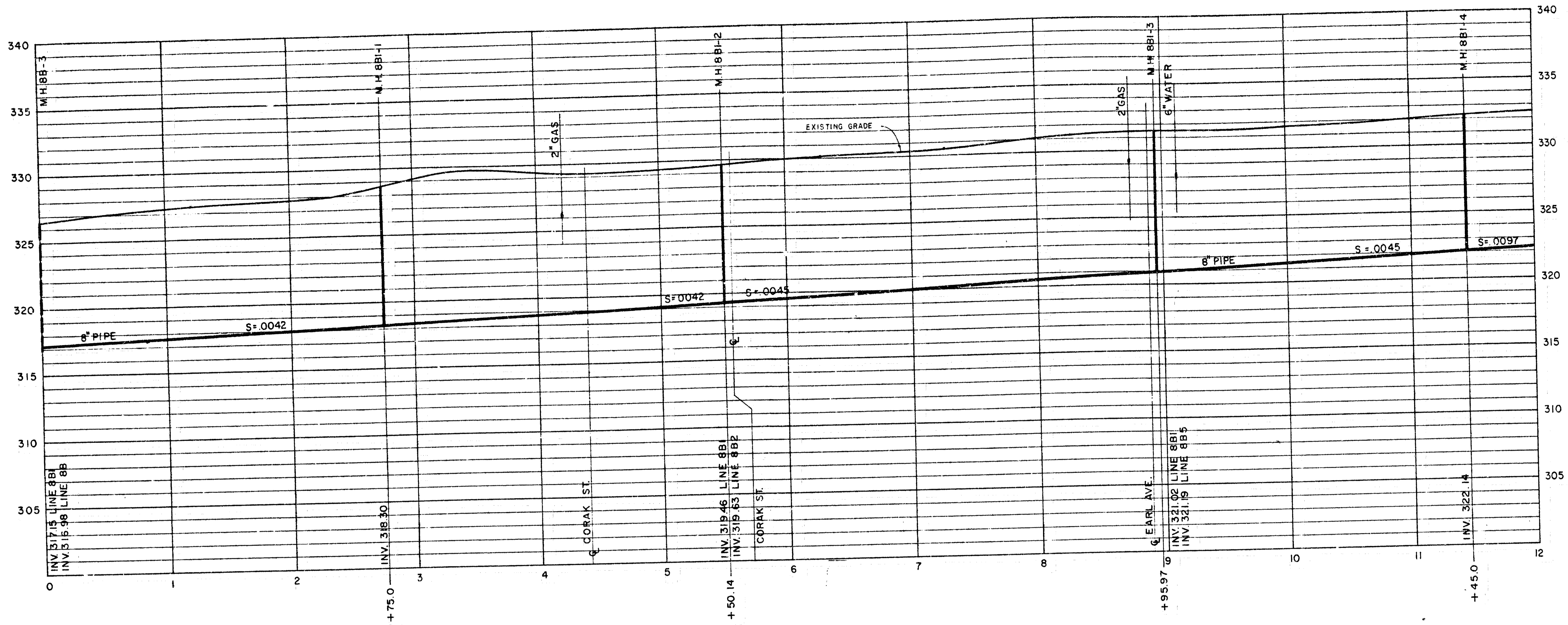

PROFILE - LINE 8BI

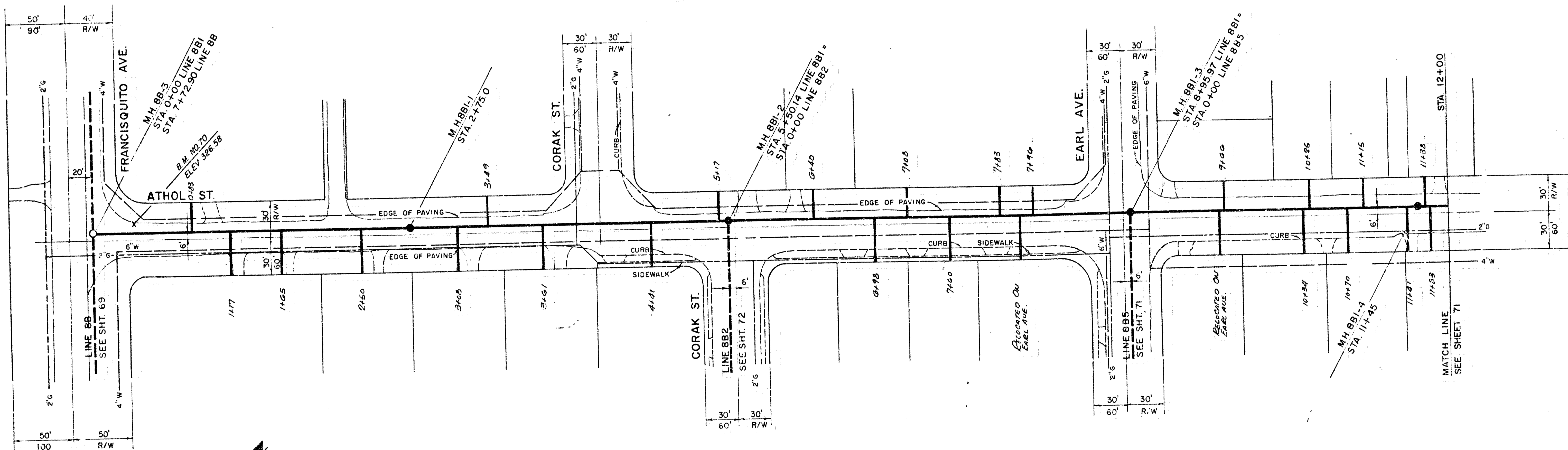

PLAN - LINE 8BI

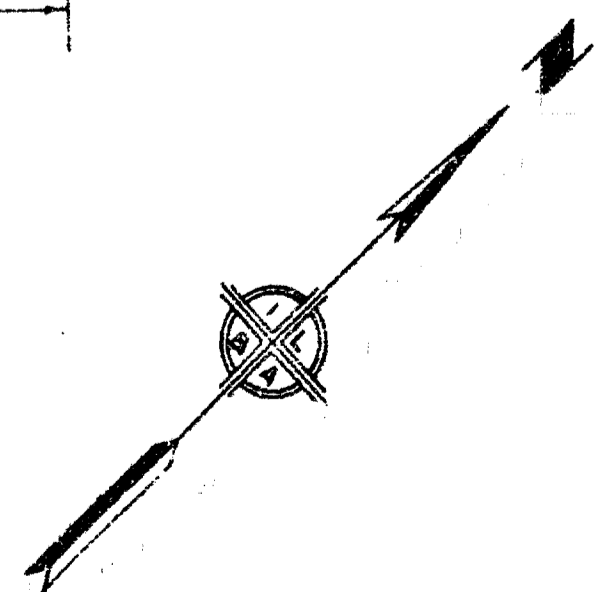

APPROVED BY
 CHIEF ENGINEER L. A. CO. SANITATION DIST. 15
 BY: *[Signature]* DATE 8-76
 OFFICE ENGINEER

APPROVED AND ADOPTED BY THE COUNCIL
 OF THE CITY OF BALDWIN PARK.
 THIS ... DAY OF ... 196...

CITY CLERK, CITY OF BALDWIN PARK

CITY OF BALDWIN PARK	
SANITARY SEWER - LINE NO. 8BI	
ATHOL ST.	
PLAN & PROFILE - STA. 0+00 TO STA. 12+00	
RECOMMENDED	APPROVED
CHECKED	<i>[Signature]</i> DATE 8-76
CHECKED	IVOR LYONS & ASSOCIATES
DATE	CONSULTING ENGINEERS
J.M.S.	JOE
	JOB NO. 62-1
	SHEET
	70 OF 128

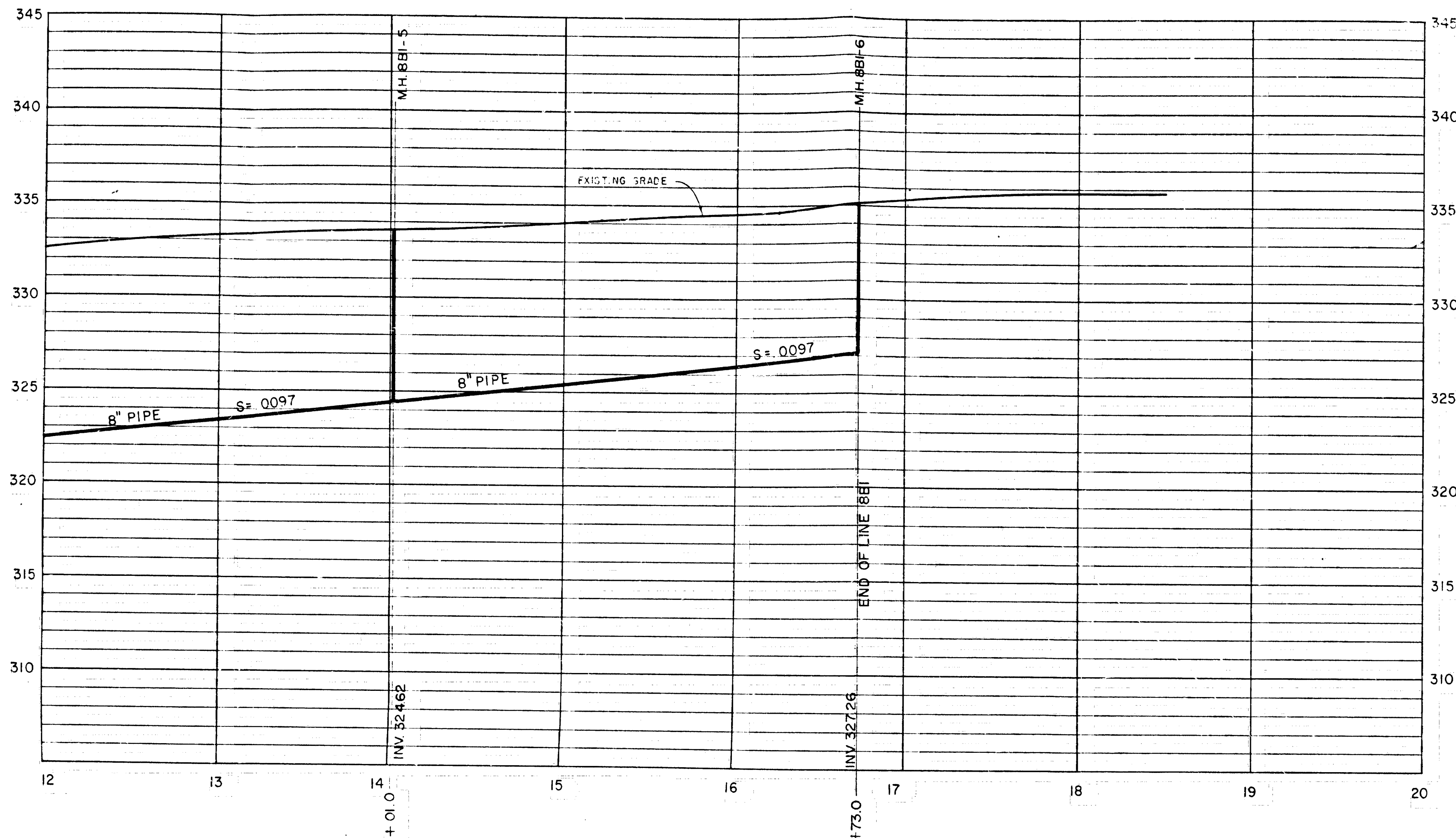

PROFILE - LINE 8BI

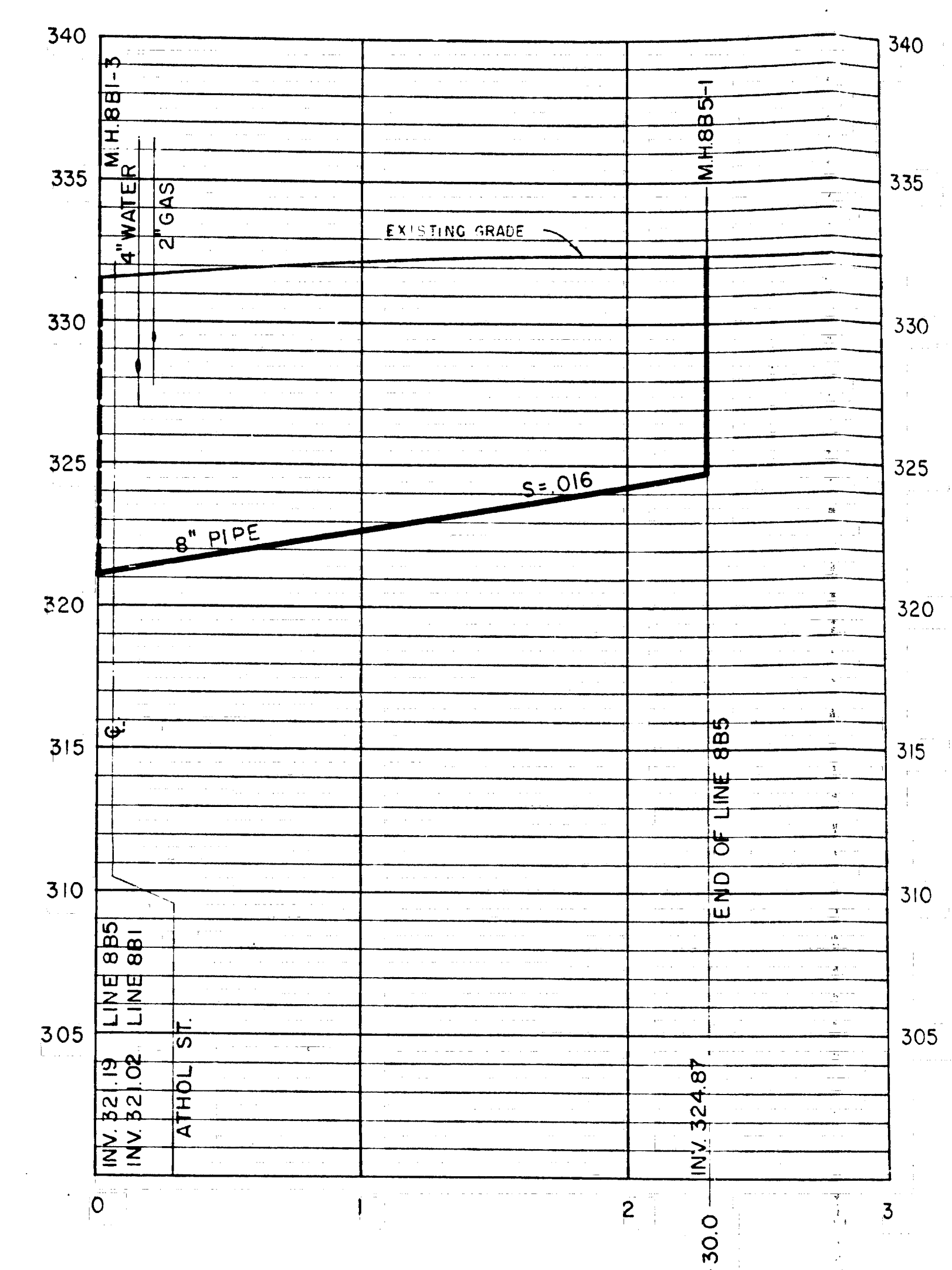

PROFILE - LINE 8B5

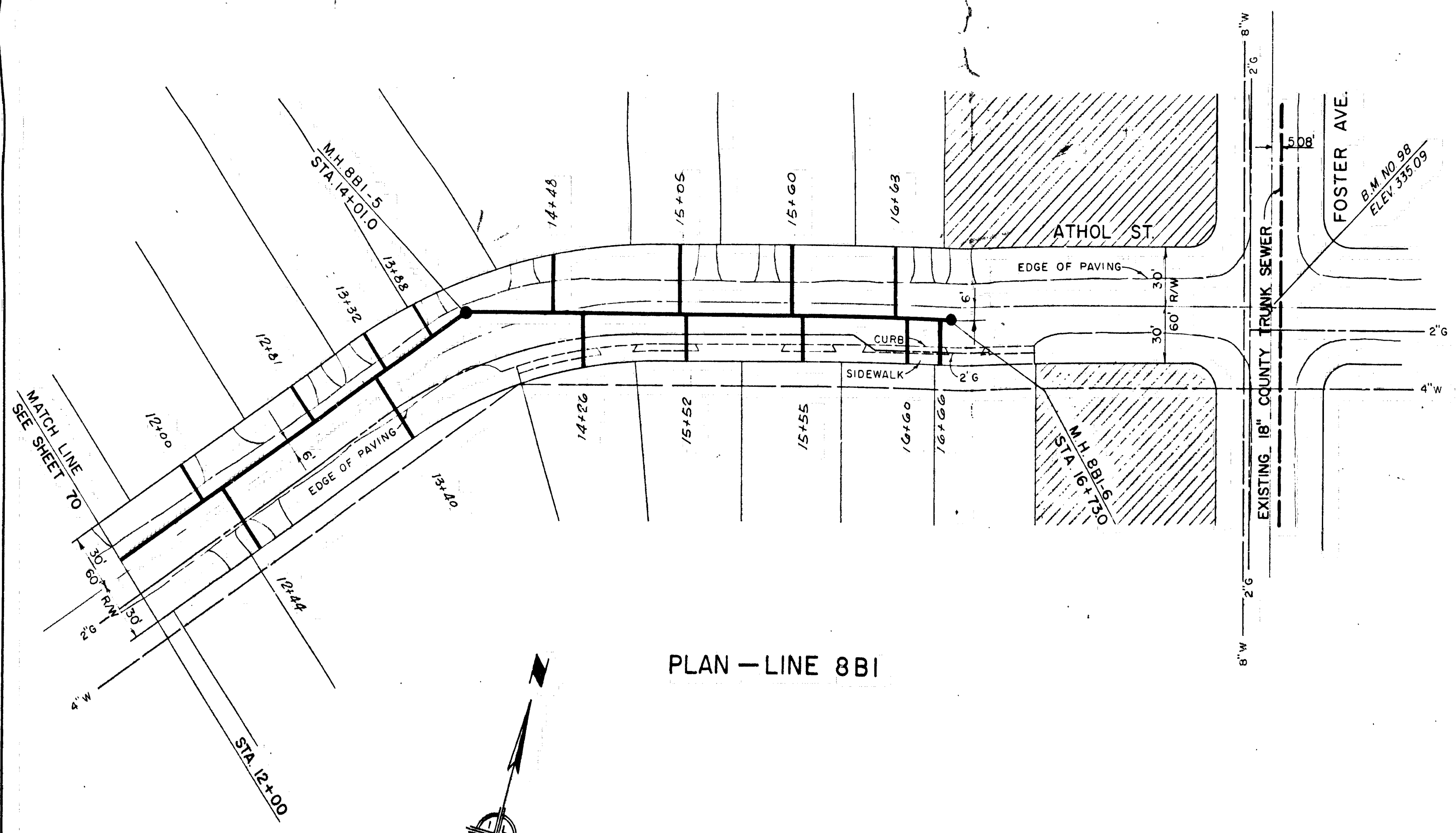

PLAN - LINE 8BI

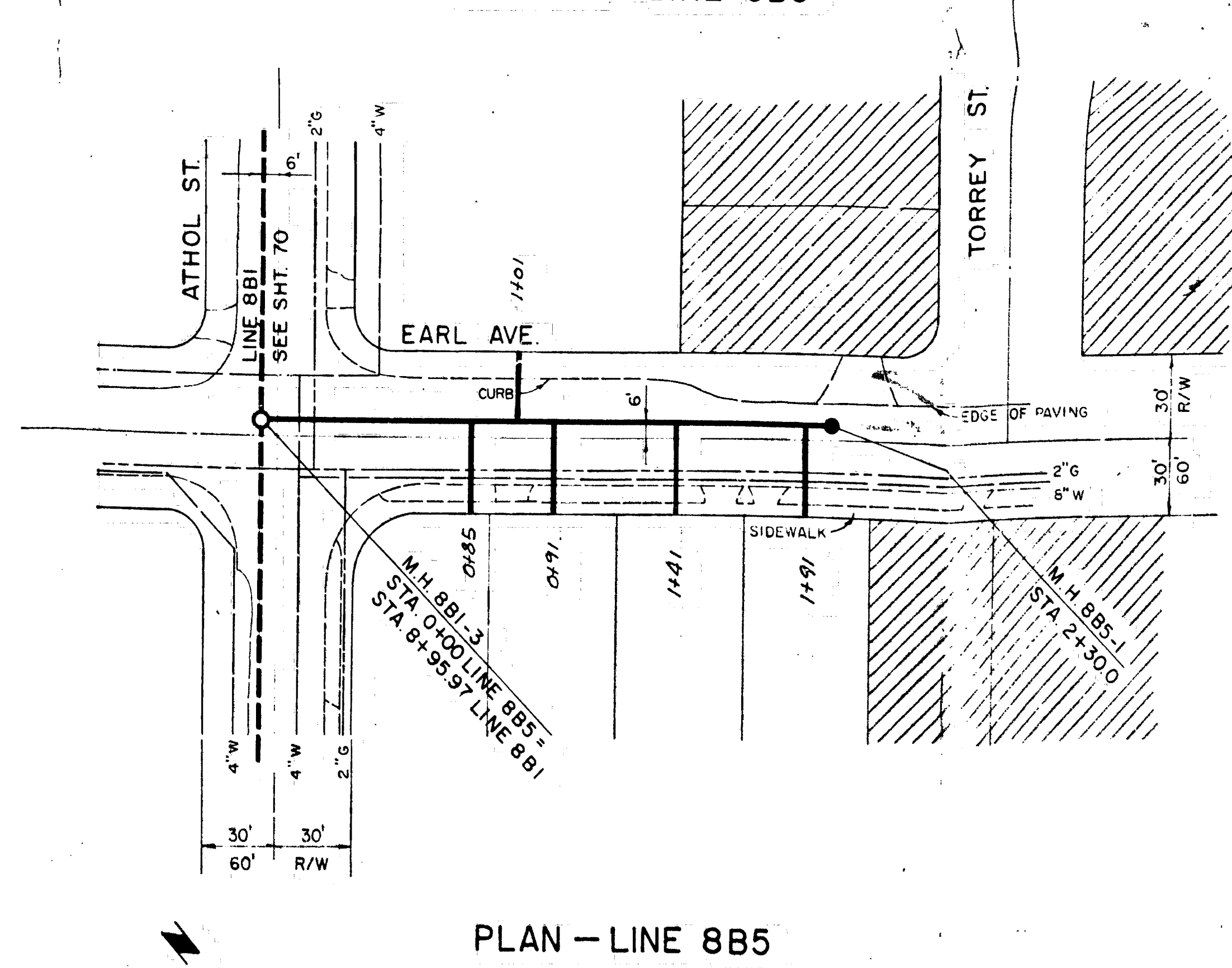

PLAN - LINE 8B5

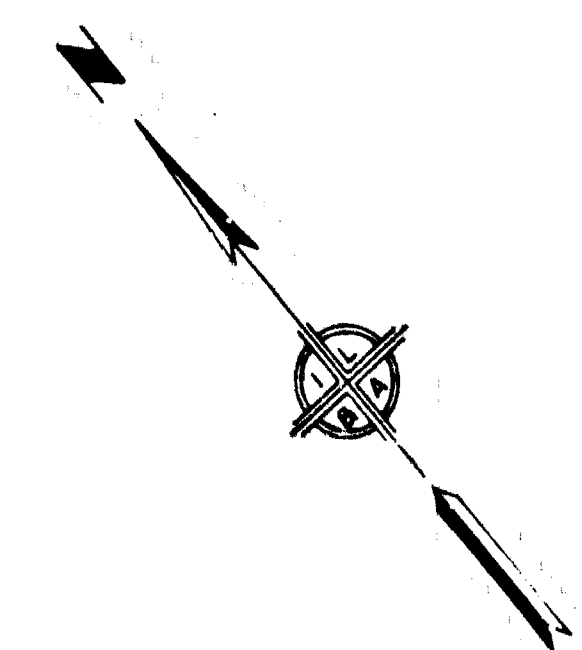
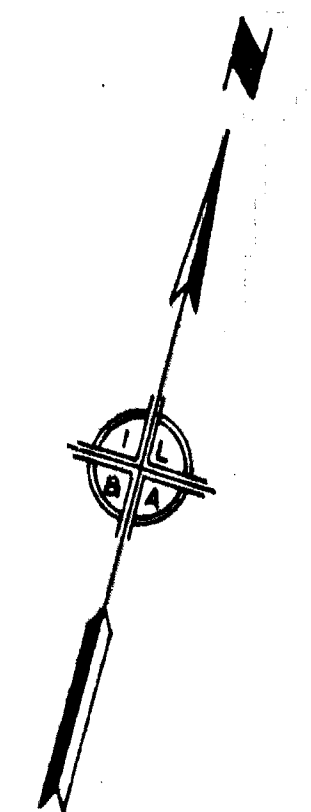

APPROVED BY
 CHIEF ENGINEER J. A. CO. SANITATION DIST. 15
 BY: [Signature] DATE

APPROVED AND ADOPTED BY THE COUNCIL
 OF THE CITY OF BALDWIN PARK
 THIS ... DAY OF ... 196...

CITY OF BALDWIN PARK	
SANITARY SEWER	
LINE NOS. 8BI AND 8B5	
ATHOL ST. EARL AVE.	
PLANS & PROFILES-STA. 12+00 TO END OF LINE 8BI	
RECOMMENDED	APPROVED
CHECKED	[Signature] DATE 7/27/63
IVOR LYONS & ASSOCIATES	
CONSULTING ENGINEERS	

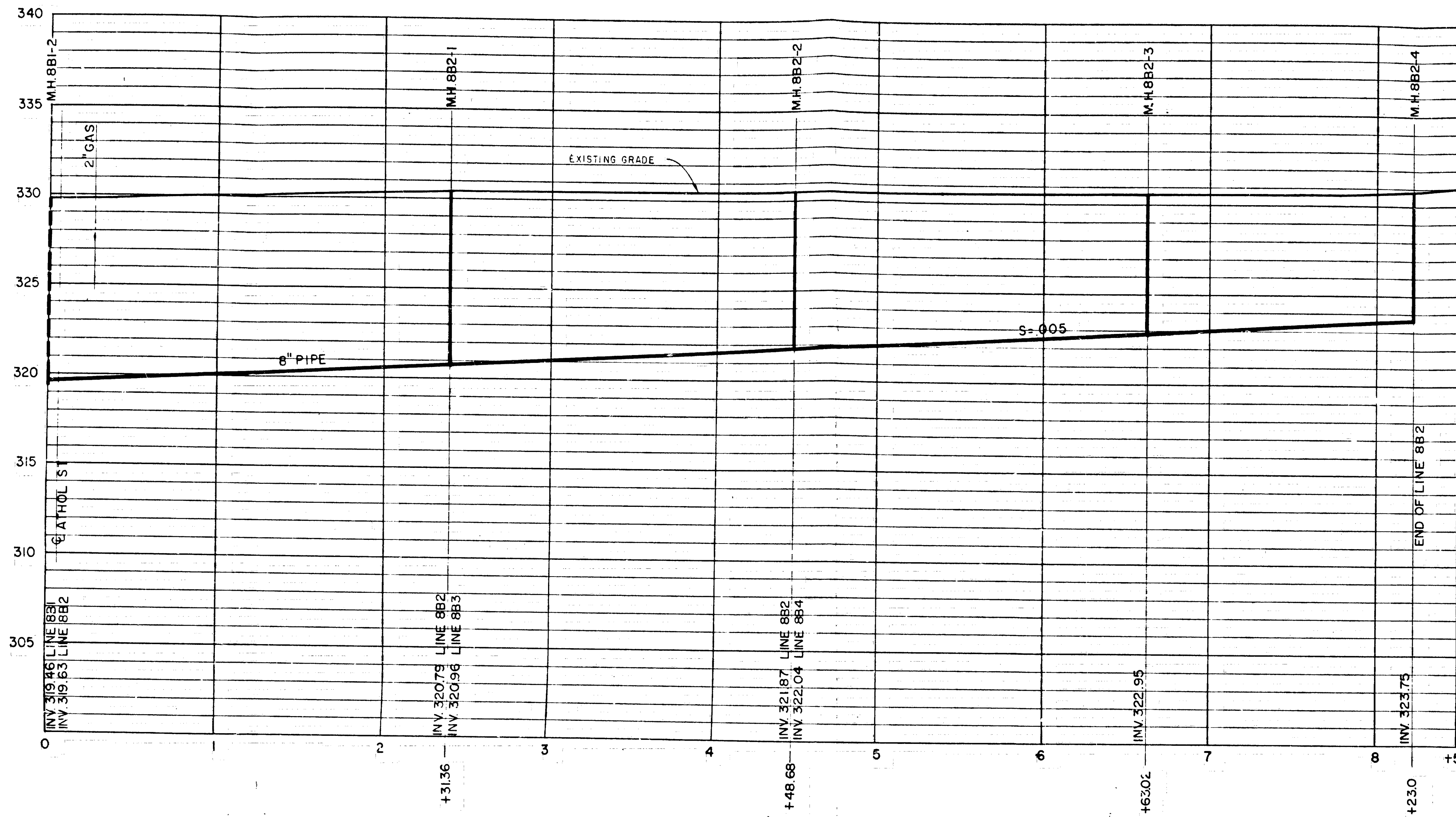

PROFILE—LINE 8B2

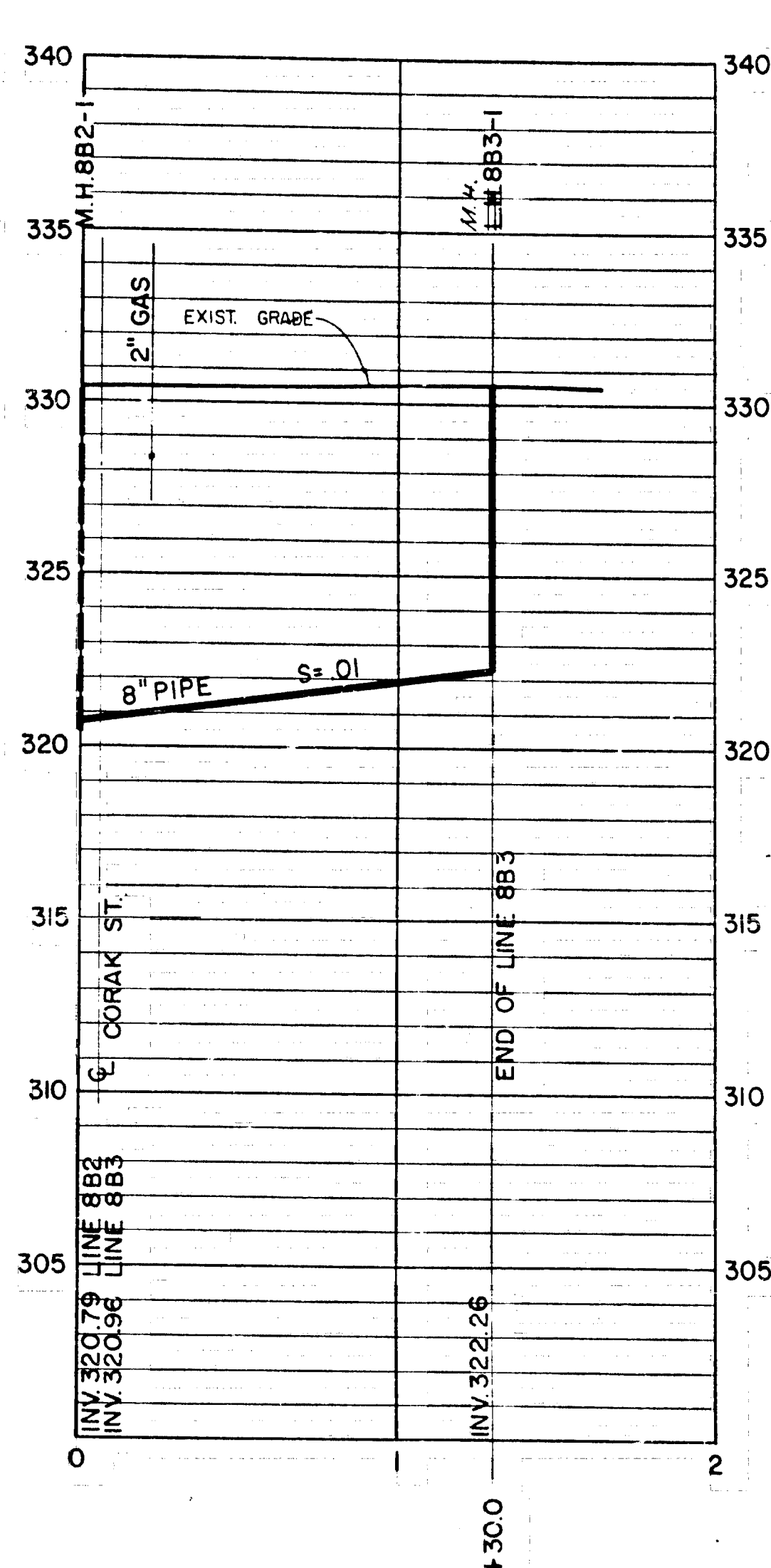

PROFILE—LINE 8B3

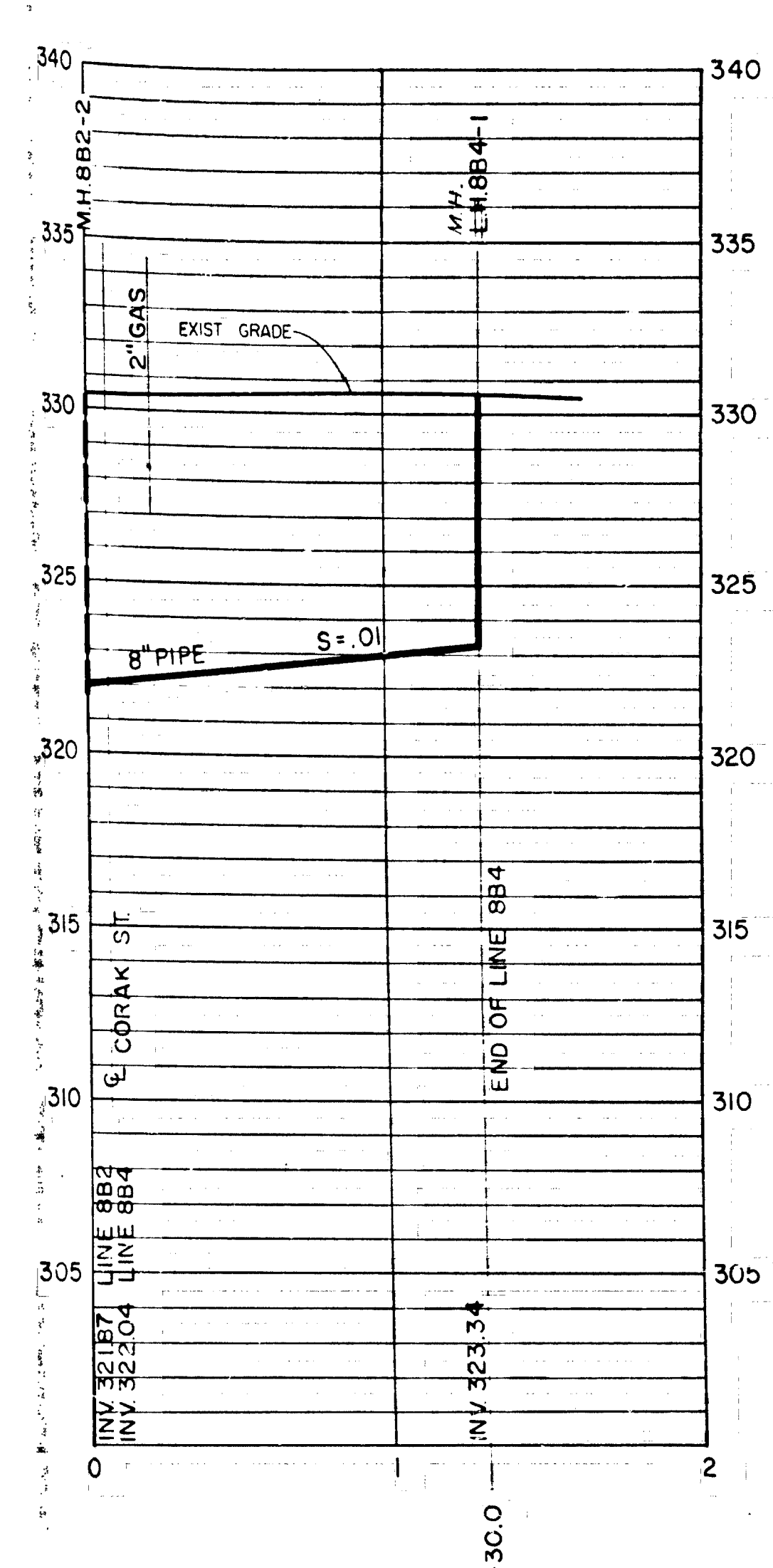

PROFILE—LINE 8B4

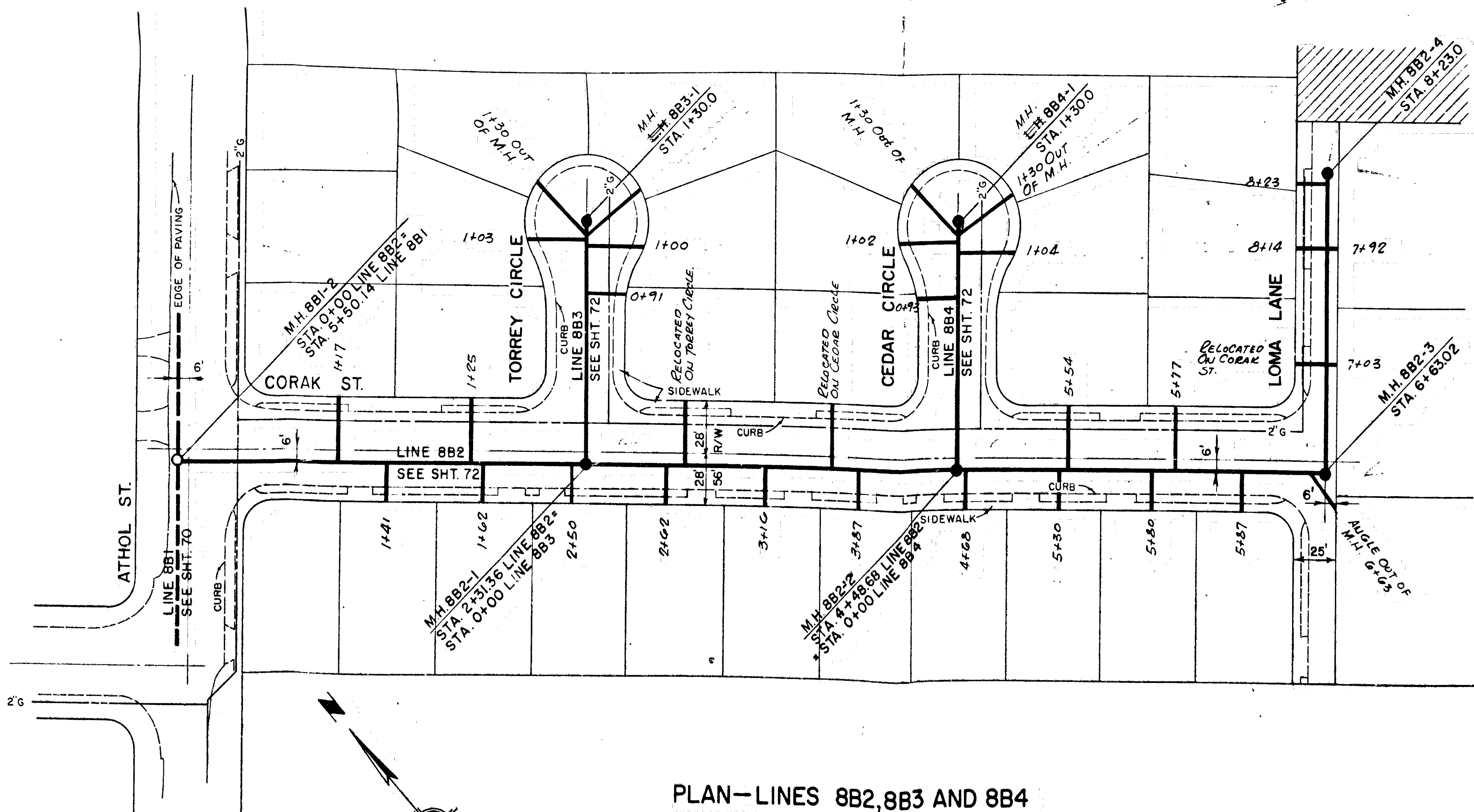

PLAN—LINES 8B2, 8B3 AND 8B4

APPROVED BY
 CHIEF ENGINEER L. A. CO. SANITATION DIST. 15
 BY: *[Signature]* DATE

APPROVED AND ADOPTED BY THE COUNCIL
 OF THE CITY OF BALDWIN PARK
 THIS DAY OF 196

CITY CLERK CITY OF BALDWIN PARK

CITY OF BALDWIN PARK	
SANITARY SEWER LINE NOS. 8B2, 8B3 AND 8B4 CORAK ST.—LOMA LANE TORREY CIRCLE CEDAR CIRCLE	
PLAN & PROFILES	
RECOMMENDED	APPROVED
CHECKED	<i>[Signature]</i> 9/27/63
CHECKED	IVUN LUND & ASSOCIATES CONSULTING ENGINEERS
CHECKED	JOB NO. 62-1

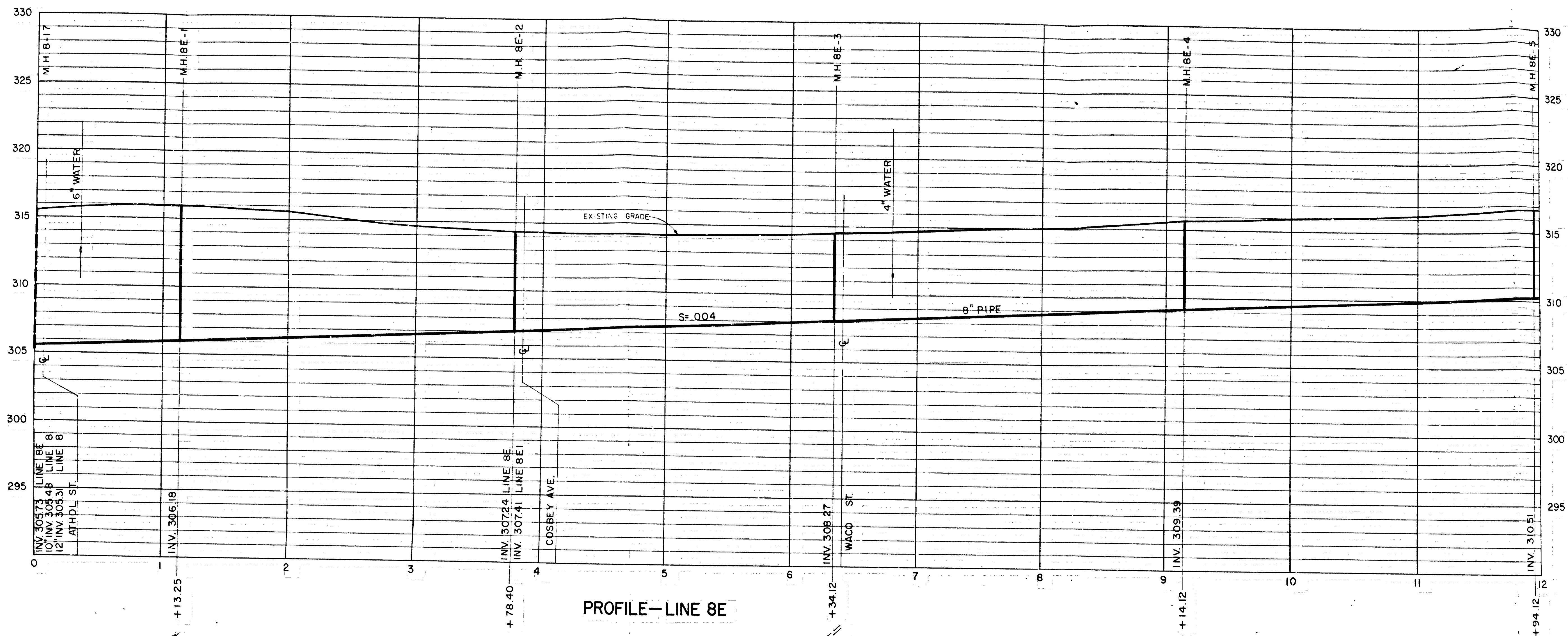

PROFILE—LINE 8E

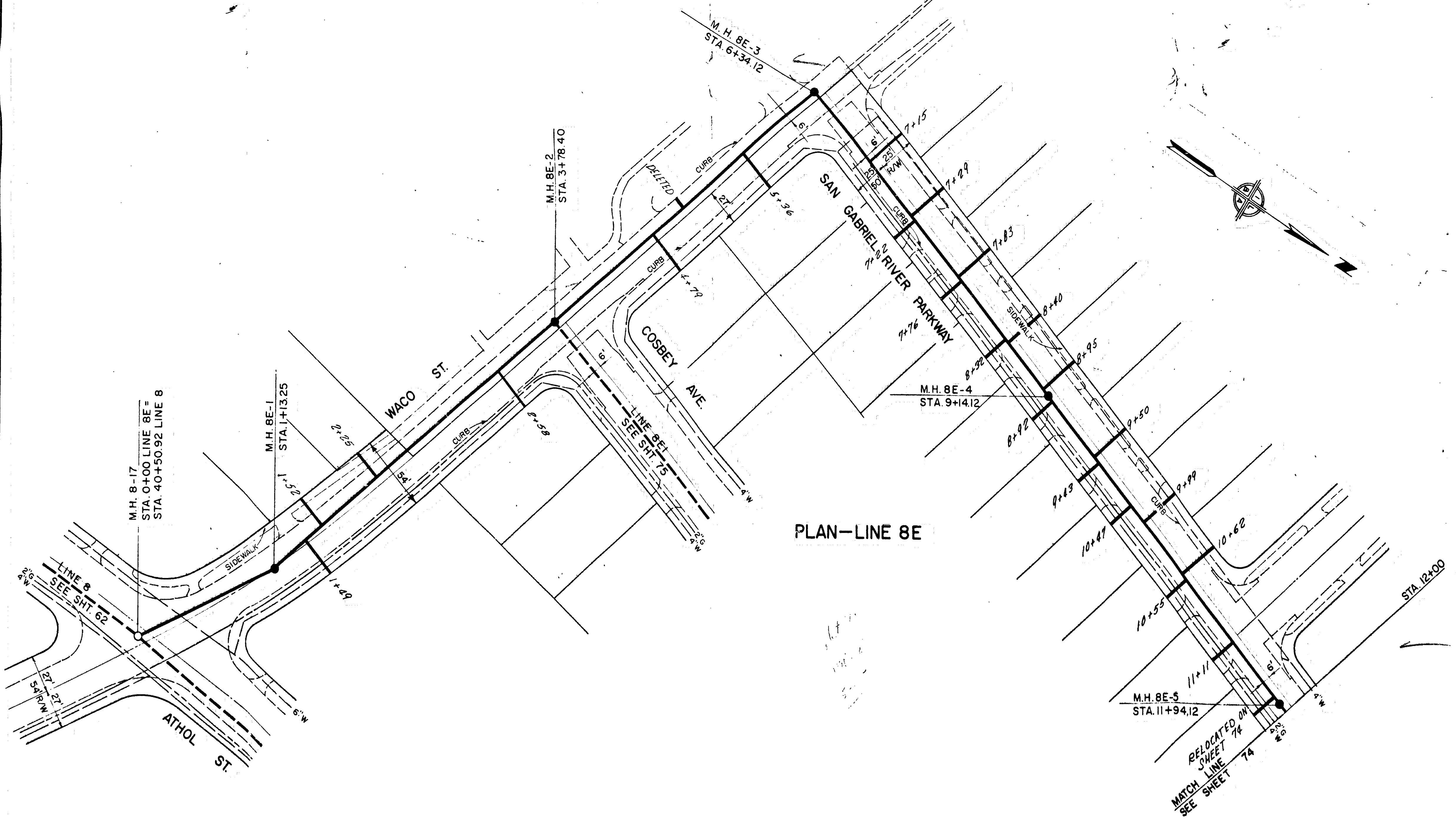

PLAN—LINE 8E

APPROVED BY
 CHIEF ENGINEER L. A. CO. SANITATION DIST. 15
 BY: *[Signature]* DATE

APPROVED AND ADOPTED BY THE COUNCIL
 OF THE CITY OF BALDWIN PARK
 THIS DAY OF 196

CITY OF BALDWIN PARK

SANITARY SEWER—LINE NO. 8E
 WACO ST.—SAN GABRIEL RIVER PKWY.
 PLAN & PROFILE—STA. 0+00 TO STA. 12+00

RECOMMENDED	APPROVED
CHECKED	<i>[Signature]</i> DATE 9/27/63
CITY ENGINEER	IVOR L. TUNES & ASSOCIATES, INC. NO. 62-1

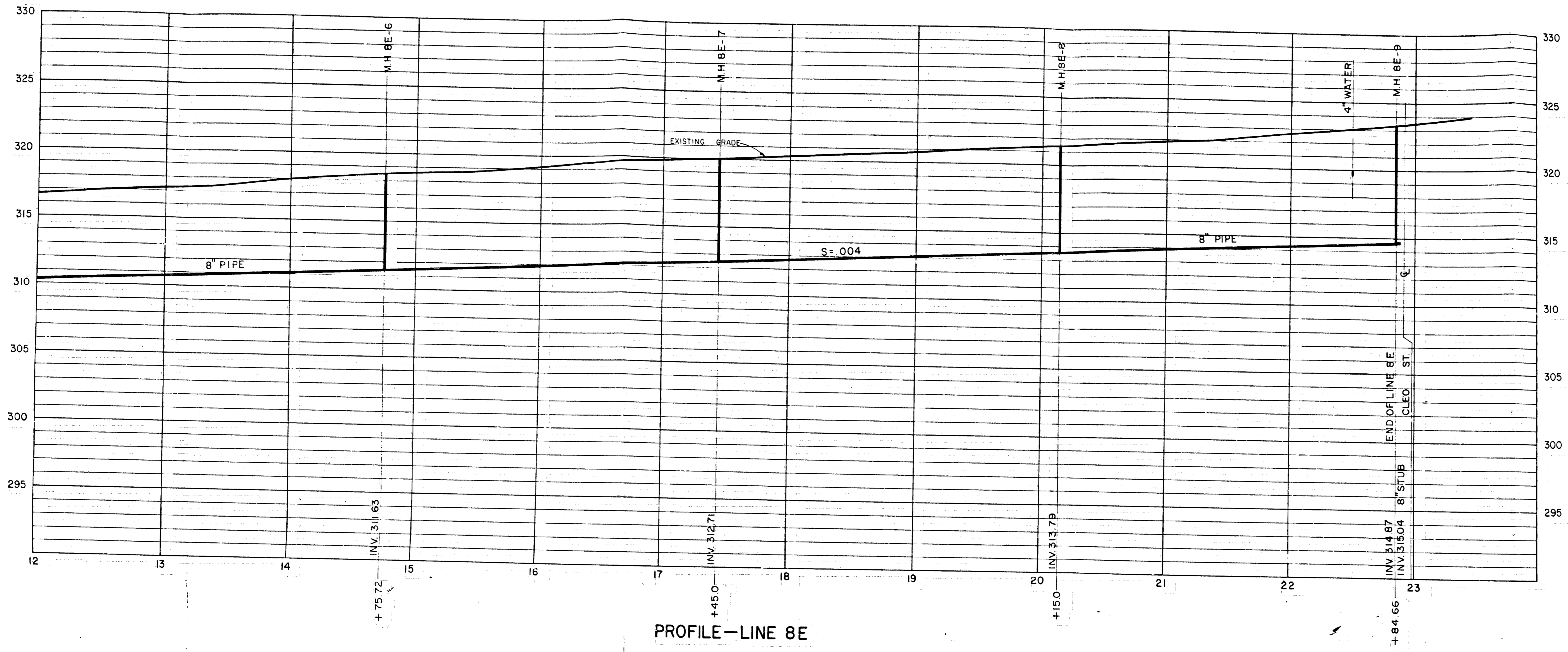

PROFILE—LINE 8E

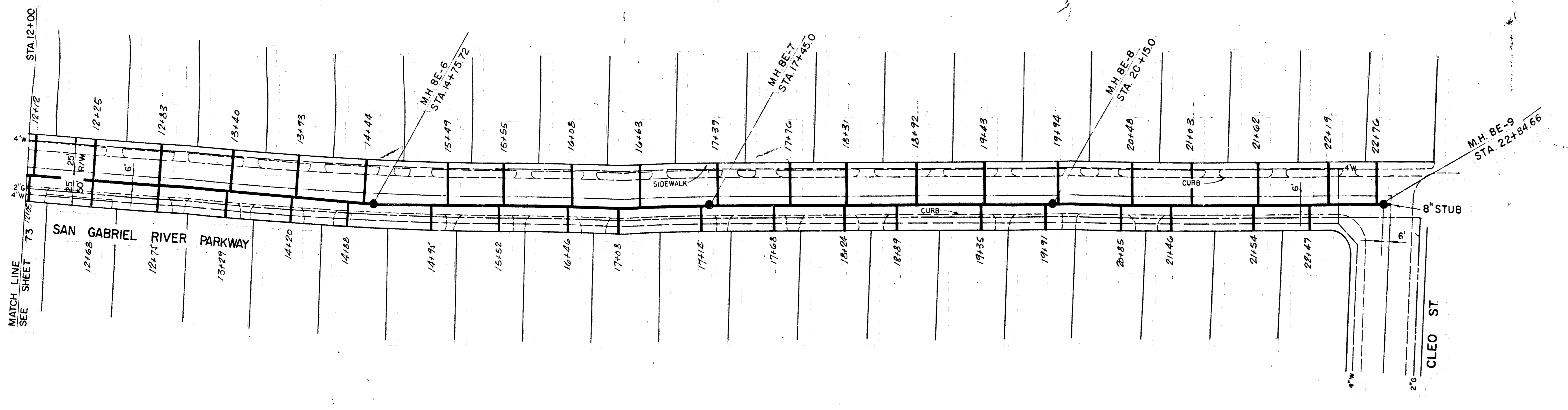

PLAN—LINE 8E

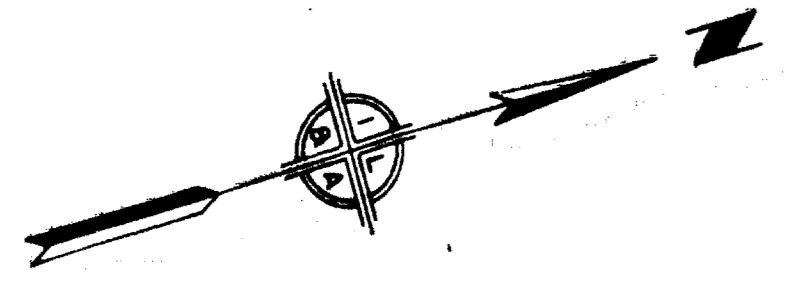

APPROVED BY
 CHIEF ENGINEER L. A. CO. SANITATION DIST. 15
 BY: *[Signature]*
 OFFICE ENGINEER DATE

APPROVED AND ADOPTED BY THE COUNCIL
 OF THE CITY OF BALDWIN PARK
 THIS DAY OF 19

CITY OF BALDWIN PARK
 SANITARY SEWER—LINE NO.8E
 WACO ST.—SAN GABRIEL RIVER PKWY.
 PLAN & PROFILE—STA.12+00 TO END OF LINE

CHECKED BY: *[Signature]* DATE: 7/27/03
 CITY ENGINEER

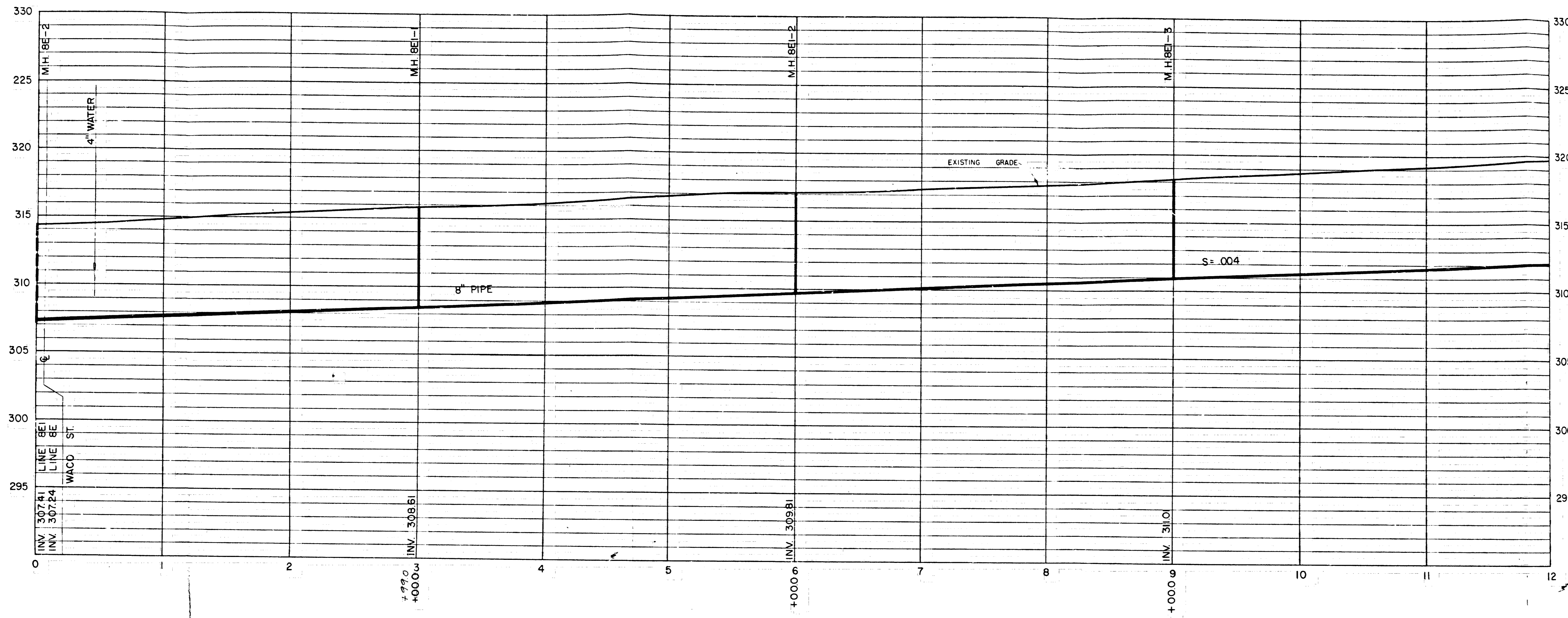

PROFILE—LINE 8EI

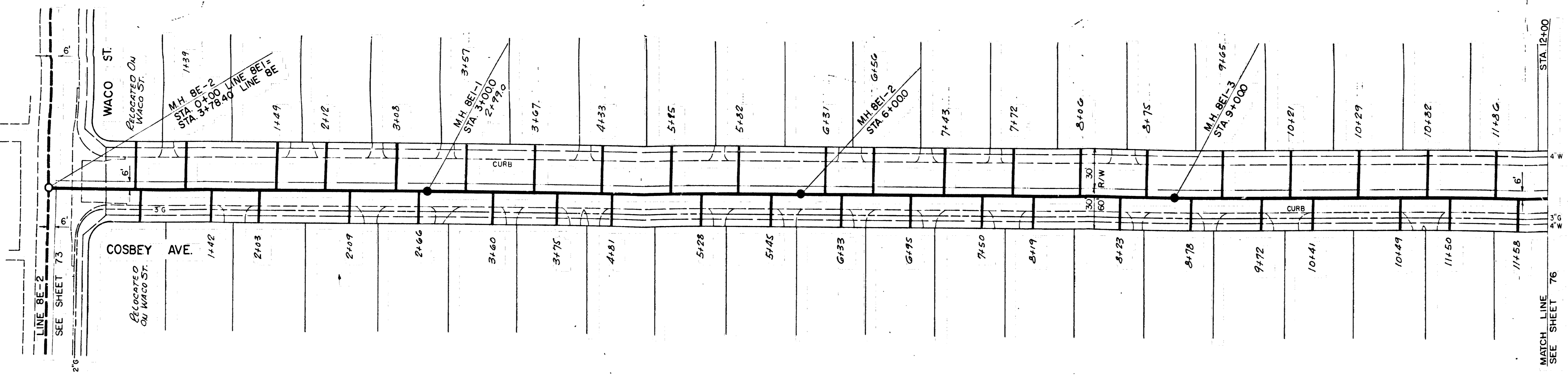

PLAN—LINE 8EI

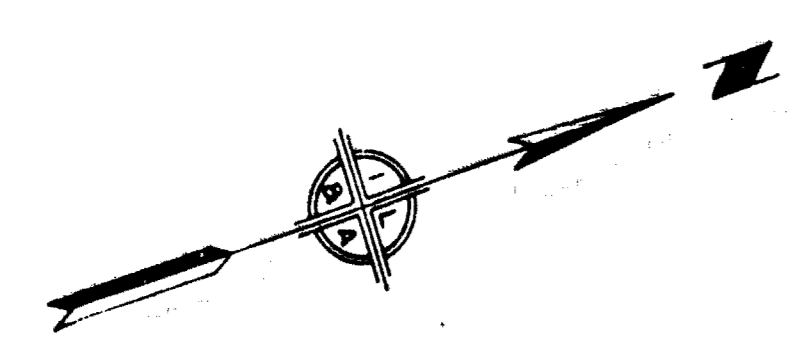

APPROVED BY
 CHIEF ENGINEER L. A. CO. SANITATION DIST. 15
 BY: *[Signature]*
 OFFICE ENGINEER DATE

APPROVED AND ADOPTED BY THE COUNCIL
 OF THE CITY OF BALDWIN PARK
 THIS DAY OF 1963

CITY OF BALDWIN PARK	
SANITARY SEWER—LINE NO. 8EI	
COSBEY AVE.	
PLAN & PROFILE—STA. 0+00 TO STA. 12+00	
RECOMMENDED	APPROVED
CHECKED	<i>[Signature]</i> DATE 9/27/63
CITY ENGINEER	CITY ENGINEER
CITY OF BALDWIN PARK	IVOR LYONS & ASSOCIATES JOB NO. 62-1
SHEET	SHEET

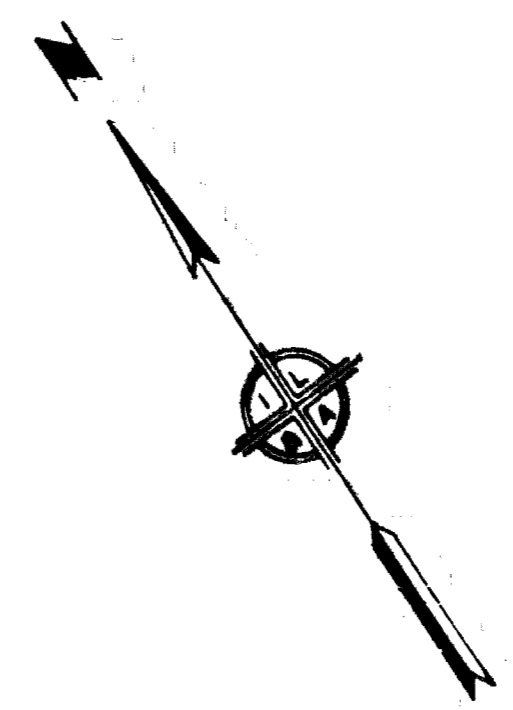
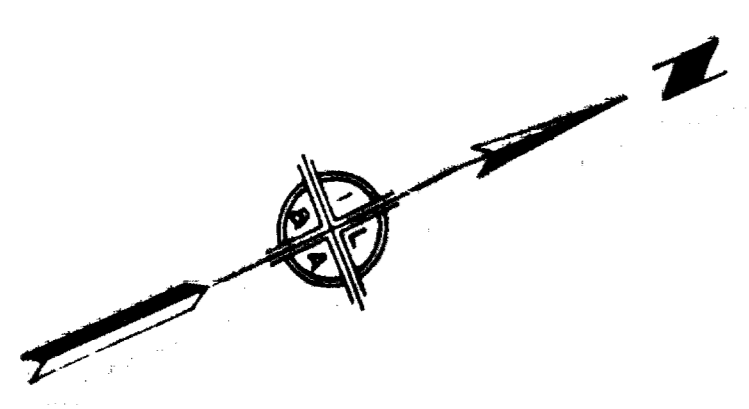
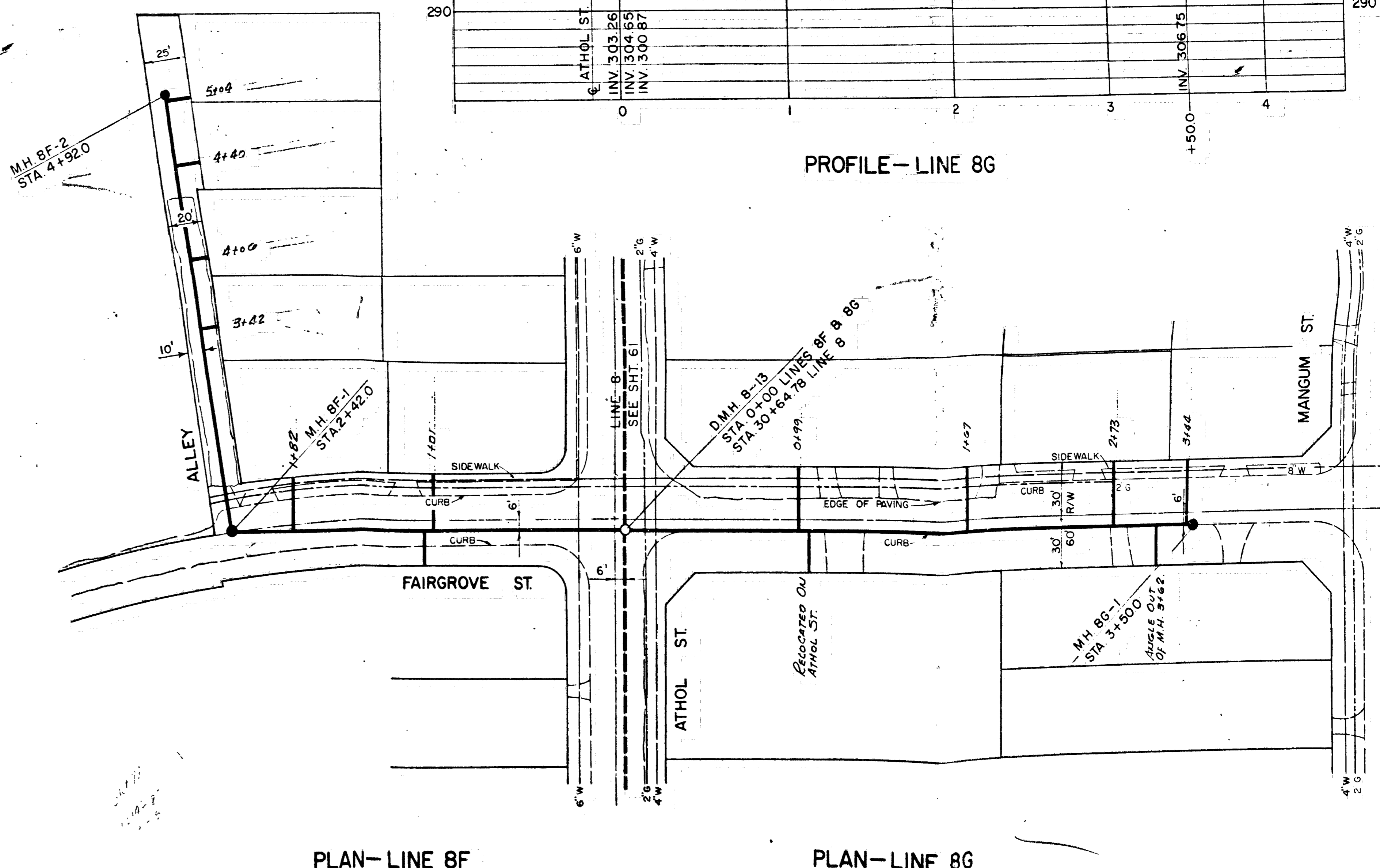
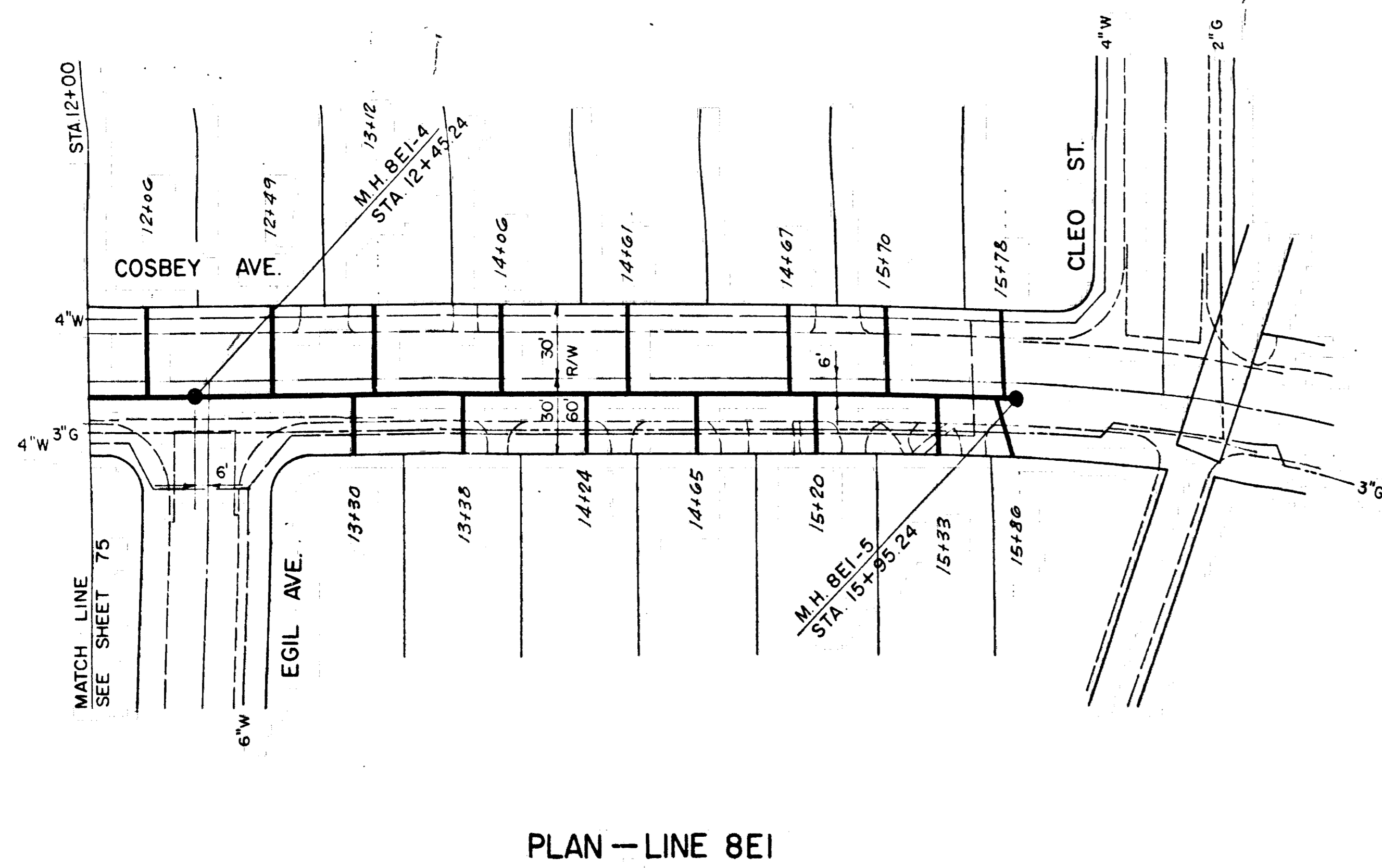
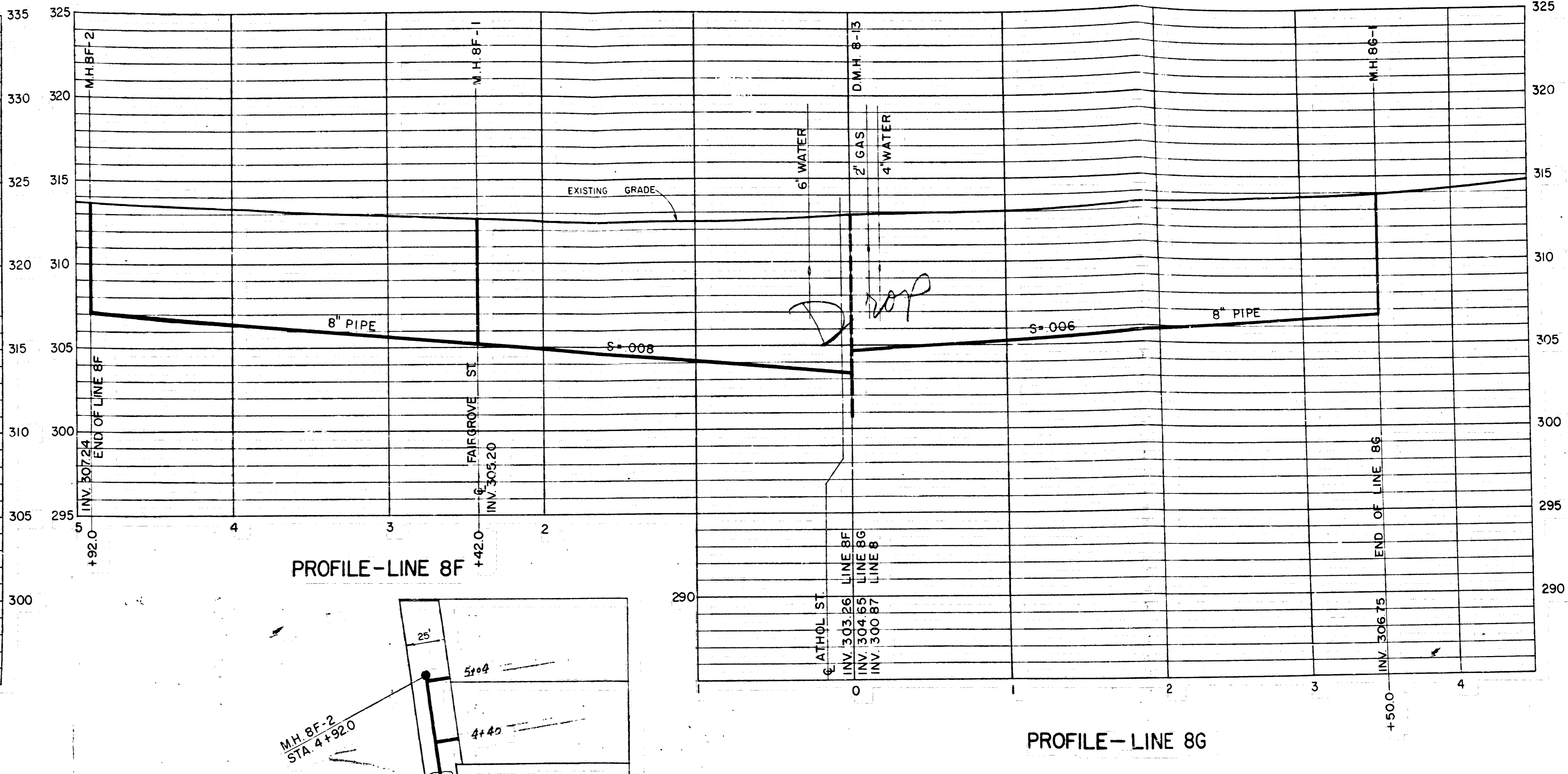
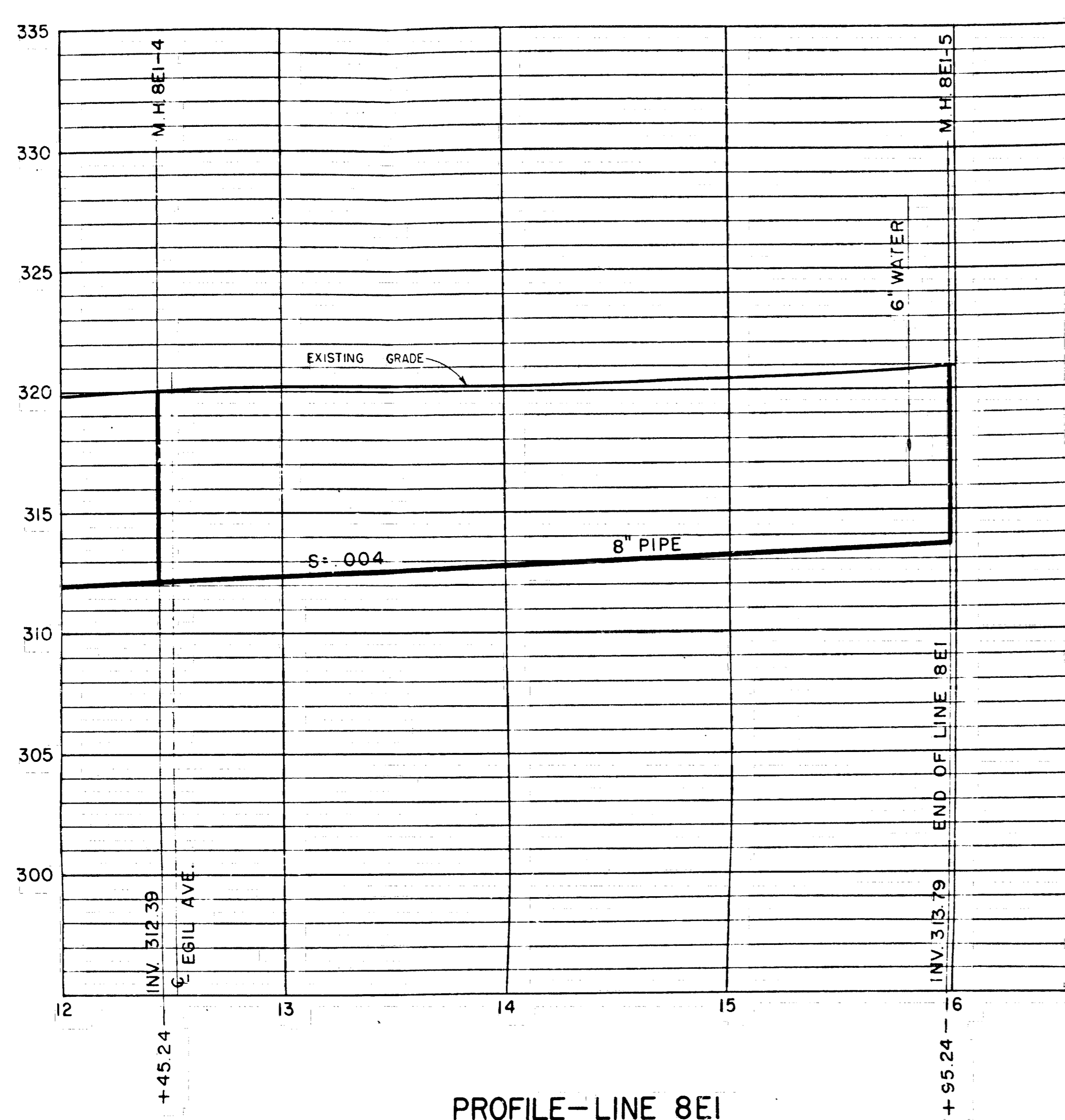

APPROVED BY
CHIEF ENGINEER J. A. CO. SANITARY DIST 15
BY: [Signature] DATE

APPROVED AND ADOPTED BY THE COUNCIL
OF THE CITY OF BALDWIN PARK
THIS DAY OF 196 []

CITY CLERK, CITY OF BALDWIN PARK

CITY OF BALDWIN PARK	
SANITARY SEWER	
LINE NOS. 8E1, 8F AND 8G	
COSBEY AVE. FAIRGROVE ST. FAIRGROVE ST.	
PLANS & PROFILES--STA. 12+00 TO END OF LINE 8E1	
RECOMMENDED	APPROVED
CHECKED	CITY ENGINEER [Signature] DATE 9/21/63
DRAWN	IVOR LYONS & ASSOCIATES CONSULTING ENGINEERS
DESIGNED	JOB NO. 62-1
DATE	SHEET
	76 OF 128

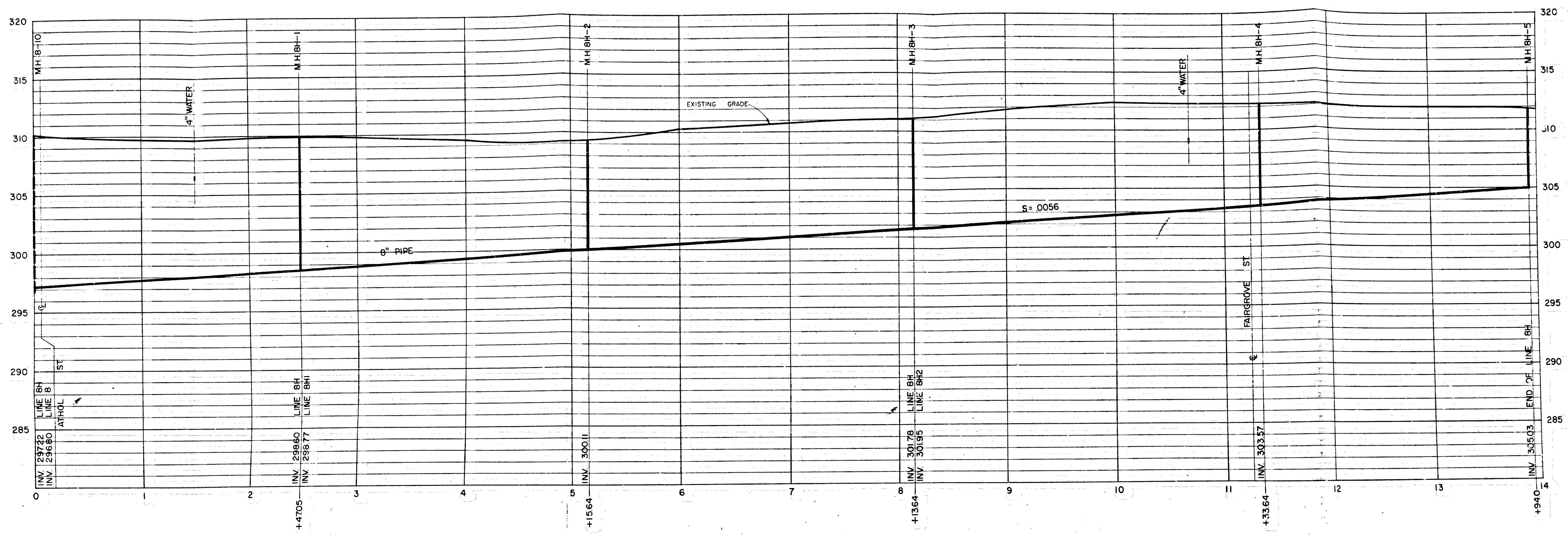

PROFILE—LINE 8H

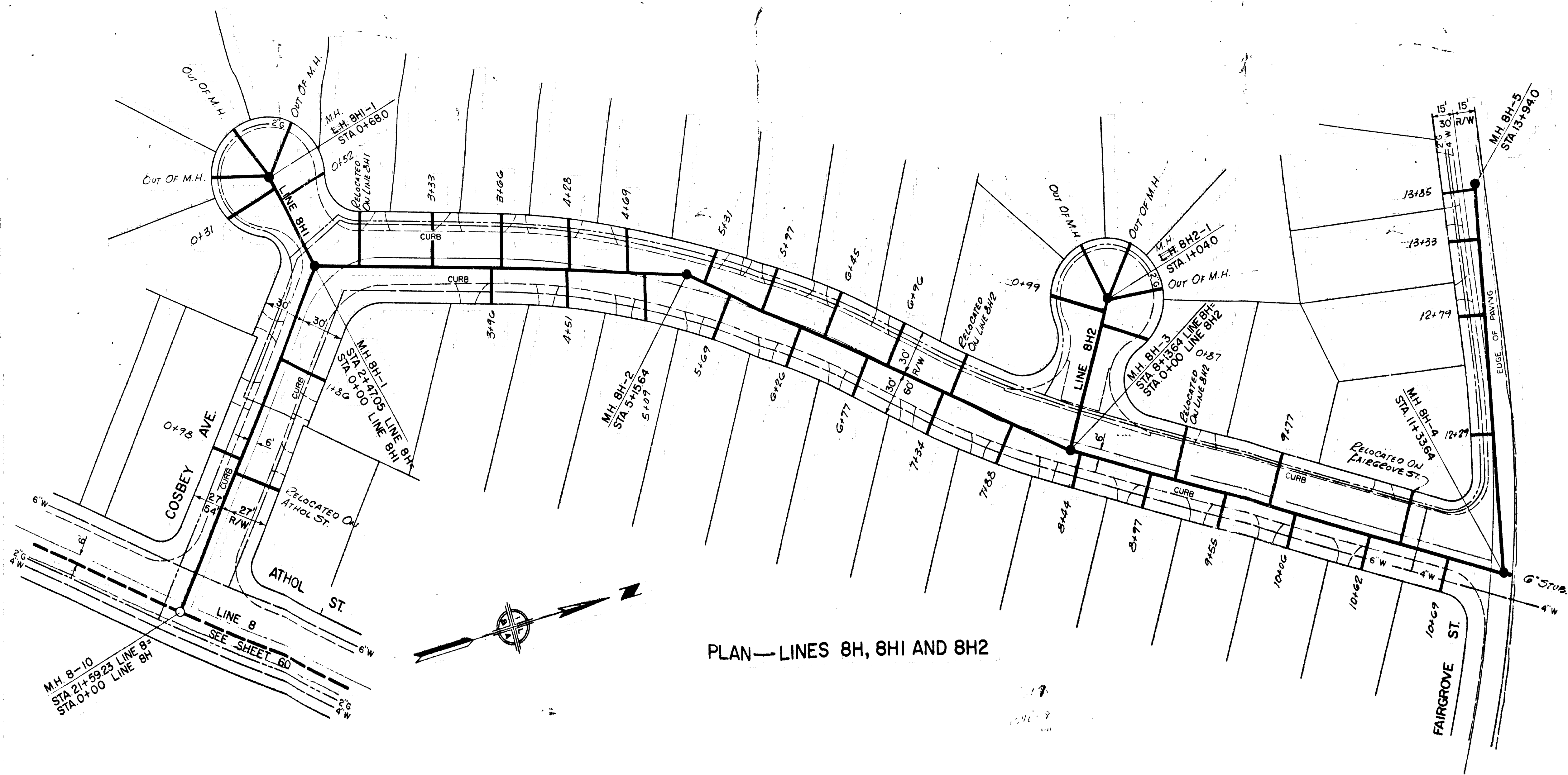

PLAN—LINES 8H, 8HI AND 8H2

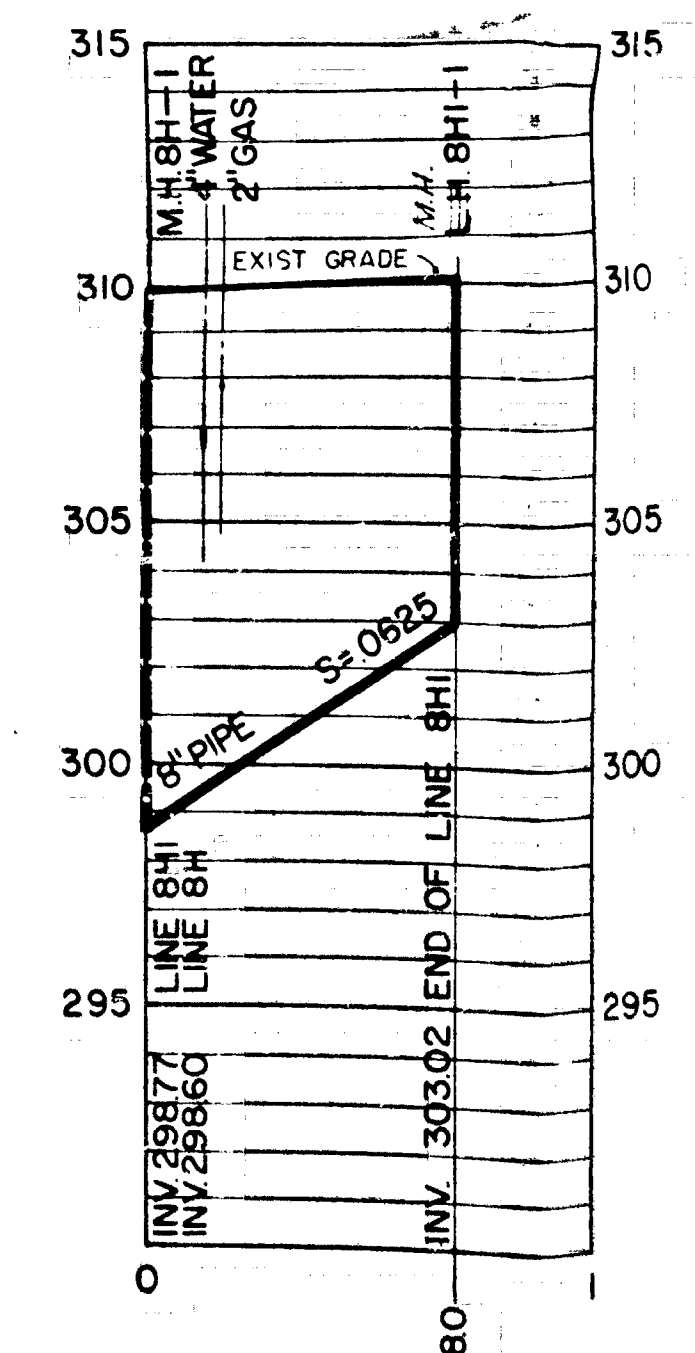

PROFILE—LINE 8HI

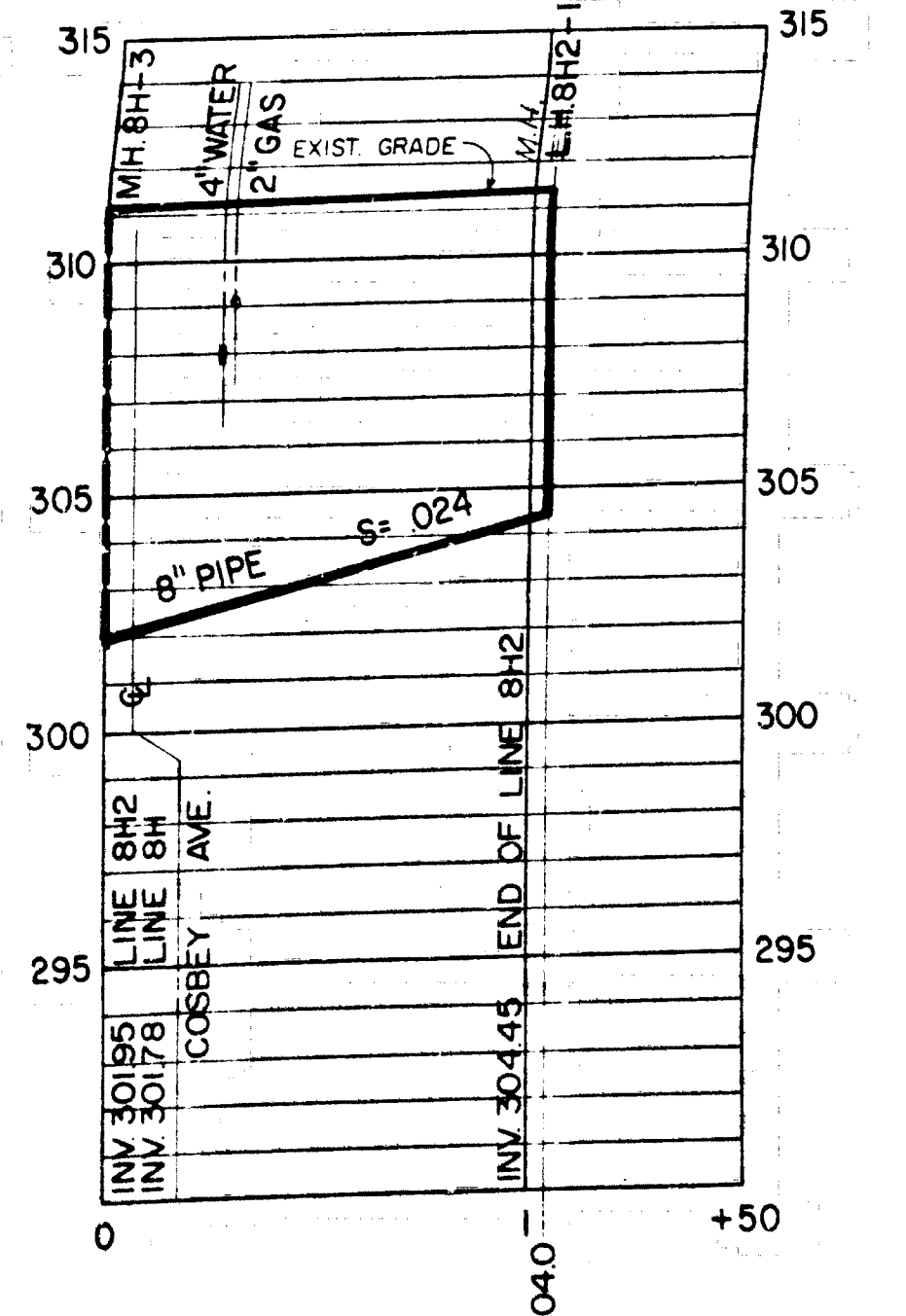

PROFILE—LINE 8H2

APPROVED BY
CHIEF ENGINEER L. A. CO. SANITATION DIST 15
BY: [Signature] OFFICE ENGINEER DATE

APPROVED AND ADOPTED BY THE COUNCIL
OF THE CITY OF BALDWIN PARK
THIS DAY OF 196

CITY OF BALDWIN PARK
SANITARY SEWER
LINE NOS. 8H, 8HI AND 8H2
COSBEY AVE.—FAIRGROVE ST.
PLAN & PROFILES

RECOMMENDED	APPROVED	DATE
CHECKED	[Signature]	7/27/63
DESIGNED	IVOR LYONS & ASSOCIATES	JOB NO 62-1

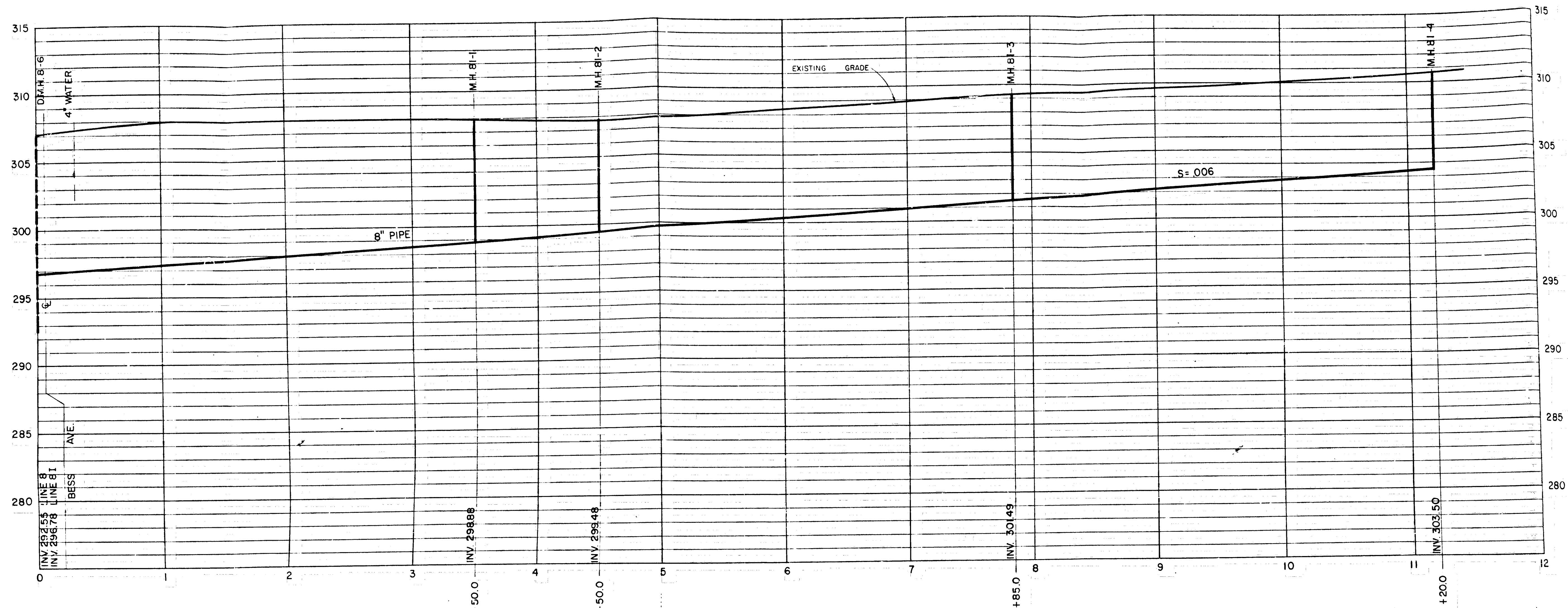

PROFILE — LINE 81

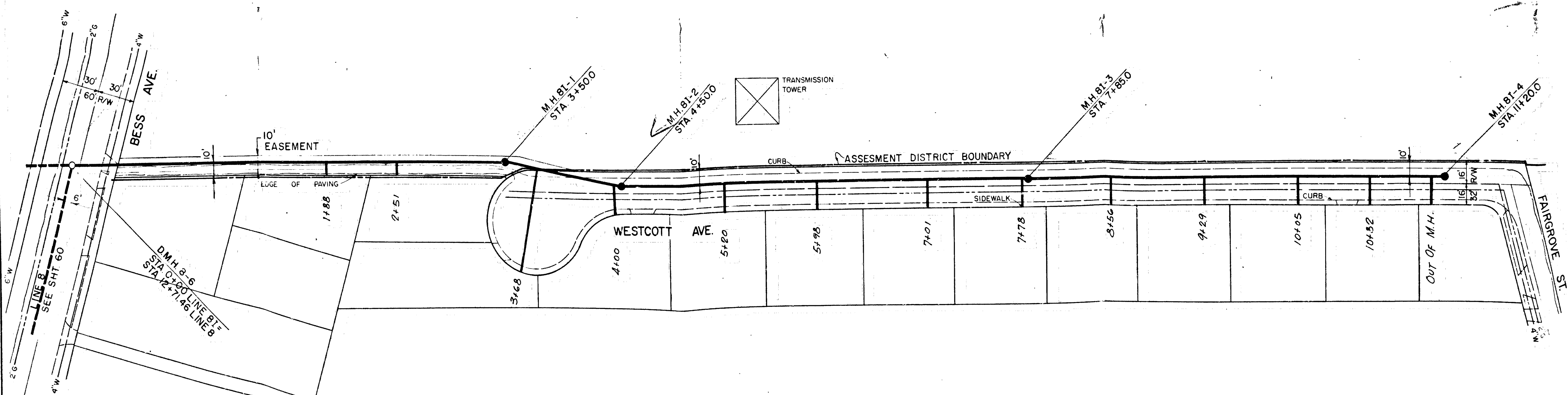

PLAN — LINE 81

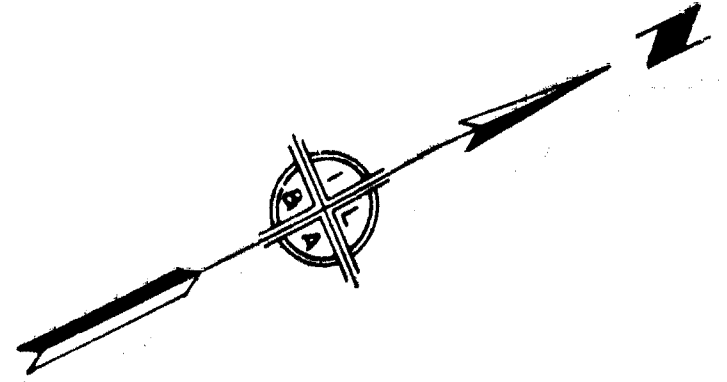

APPROVED BY
 CHIEF ENGINEER L. A. CO. SANITATION DIST. 15
 BY: *[Signature]*
 OFFICE ENGINEER DATE

APPROVED AND ADOPTED BY THE COUNCIL
 OF THE CITY OF BALDWIN PARK.
 THIS DAY OF 196
 CITY CLERK CITY OF BALDWIN PARK

CITY OF BALDWIN PARK	
SANITARY SEWER—LINE NO. 81	
WESTCOTT AVE. PLAN & PROFILE	
RECOMMENDED	APPROVED
CHECKED	CITY ENGINEER BY 3727 DATE 9/27/63
DRAWN	IVOR LYONS & ASSOCIATES CONSULTING ENGINEERS JOB NO. 62-1 SHEET 78 OF 128

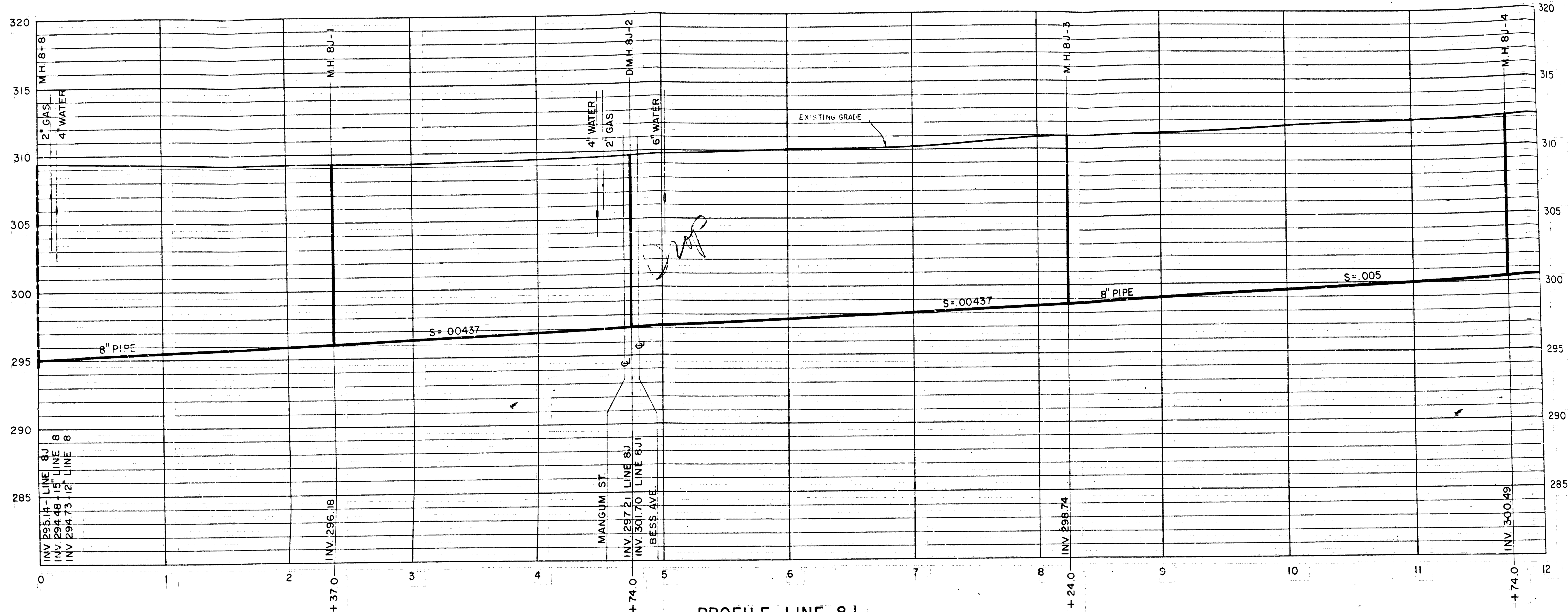

PROFILE-LINE 8J

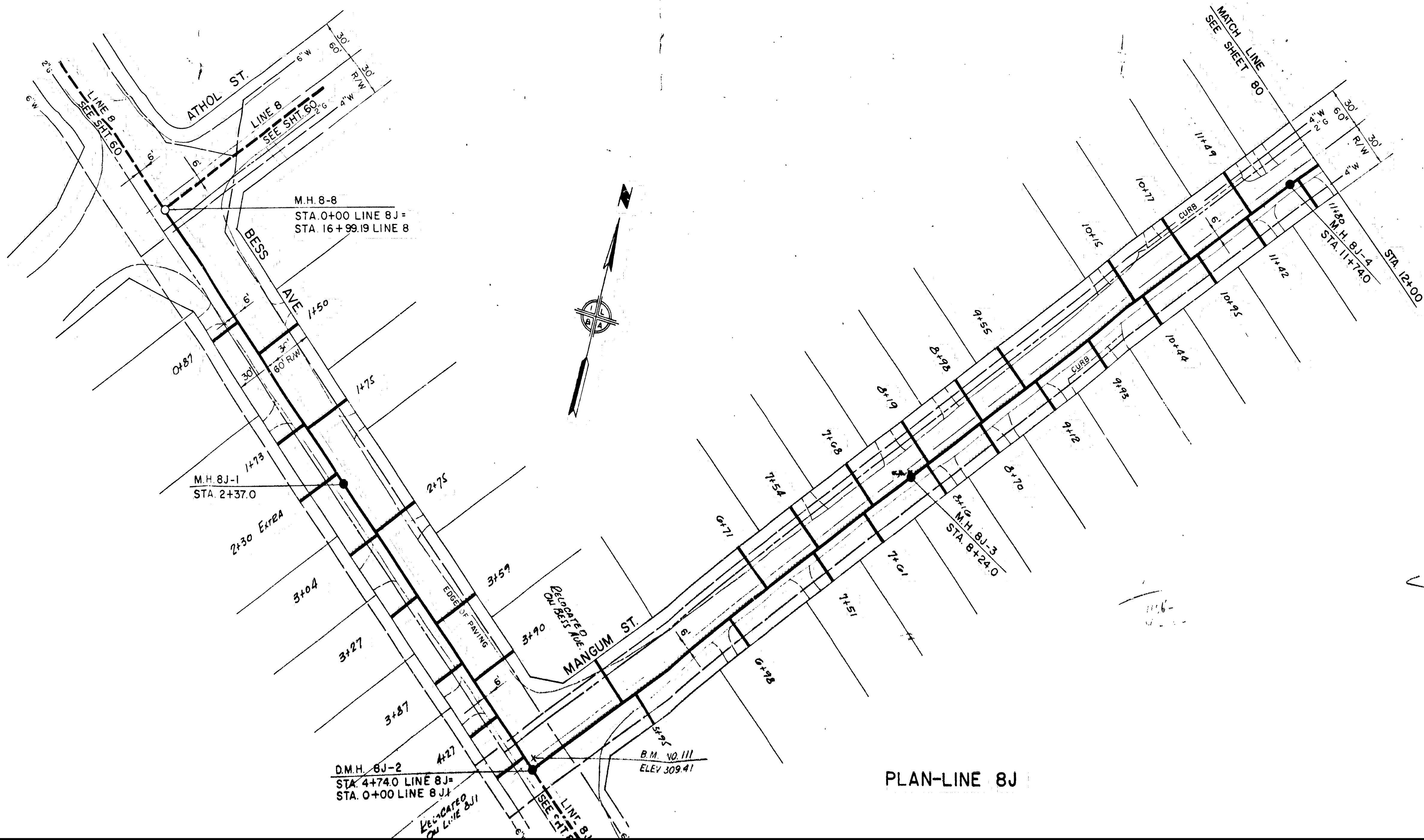

PLAN-LINE 8J

APPROVED BY
 CHIEF ENGINEER L. A. CO. SANITATION DIST. 15
 BY: *[Signature]* OFFICE ENGINEER DATE

APPROVED AND ADOPTED BY THE COUNCIL
 OF THE CITY OF BALDWIN PARK.
 THIS DAY OF 196

CITY CLERK, CITY OF BALDWIN PARK

CITY OF BALDWIN PARK

SANITARY SEWER-LINE NO. 8J
 BESS AVE.-MANGUM ST.
 PLAN & PROFILE-STA. 0+00 TO STA. 12+00

RECOMMENDED	APPROVED	DATE
CHECKED	<i>[Signature]</i>	9/27/63
DRAWN	IVOR LYONS & ASSOCIATES	JOB NO. 62-1
	CONSULTING ENGINEERS	SHEET
		79 OF 126

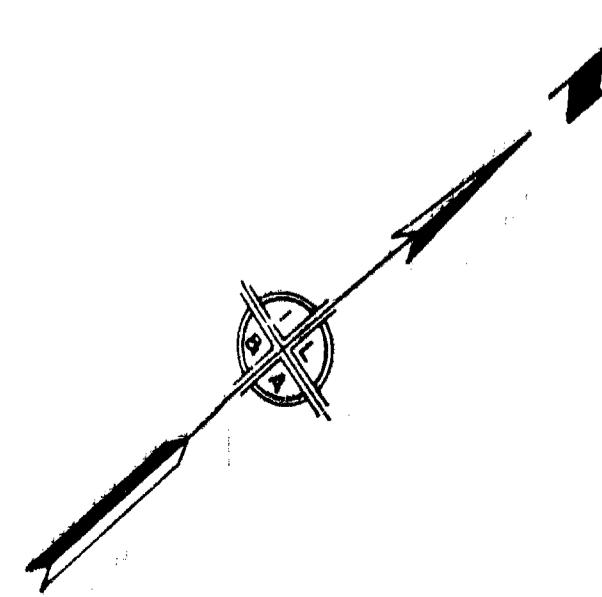
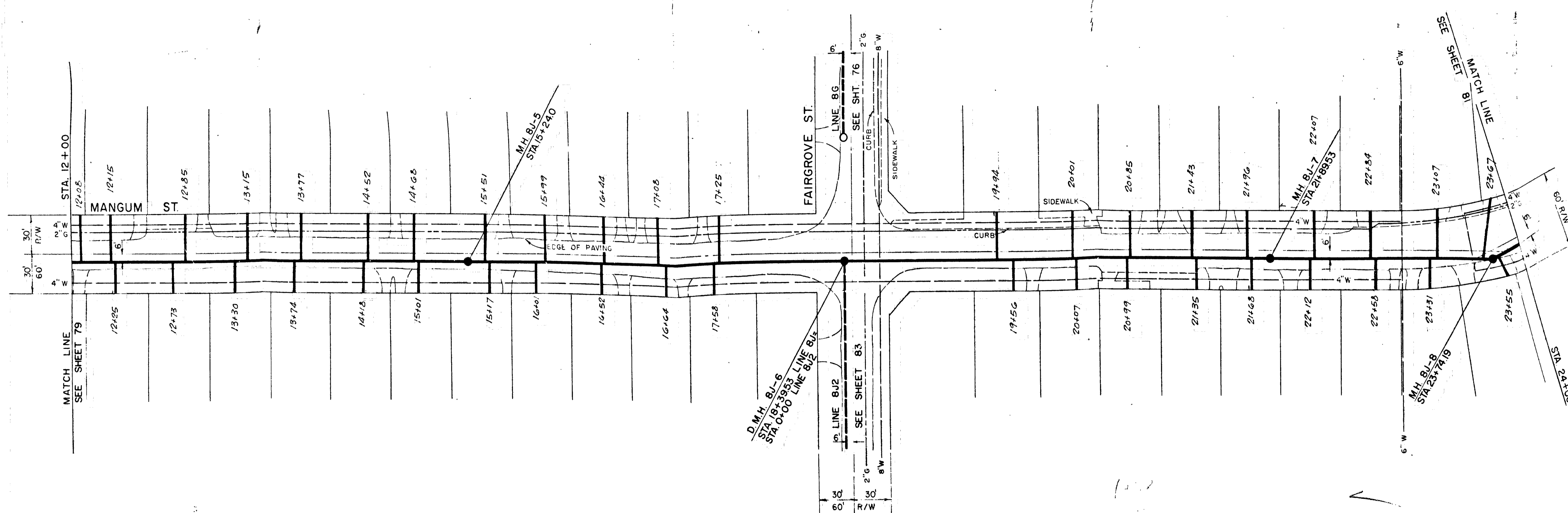
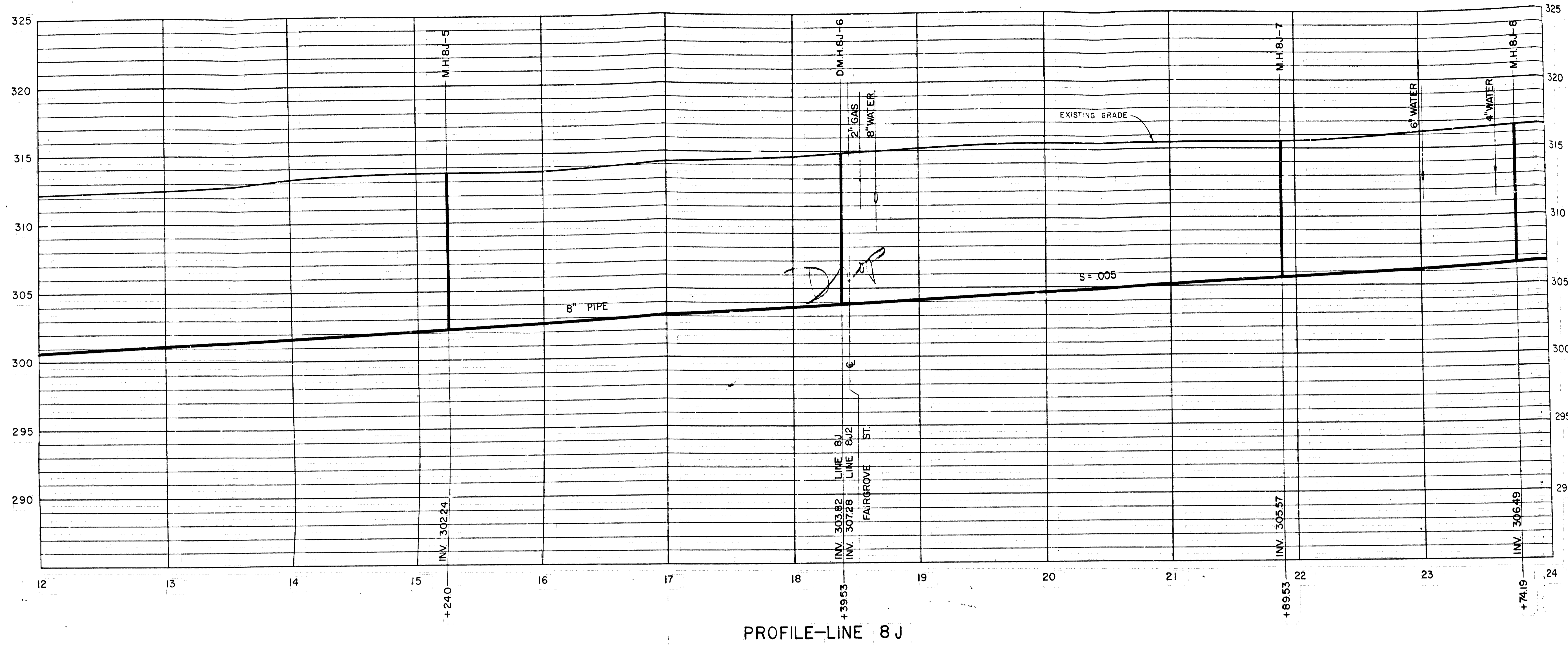

APPROVED BY
 CHIEF ENGINEER L. A. CO. SANITATION DIST. 15
 BY: *[Signature]* DATE

APPROVED AND ADOPTED BY THE COUNCIL
 OF THE CITY OF BALDWIN PARK.
 THIS . . . DAY OF . . . 196 . . .
 CITY CLERK CITY OF BALDWIN PARK

CITY OF BALDWIN PARK	
SANITARY SEWER-LINE NO. 8 J	
BESS AVE. - MANGUM ST.	
PLAN & PROFILE-STA. 12+00 TO STA. 24+00	
RECOMMENDED	APPROVED
CHECKED	CITY ENGINEER <i>[Signature]</i> DATE 9/27/63
CHECKED	IVOR LYONS & ASSOCIATES JOB NO. 62-1
DRAWN	CONSULTING ENGINEERS
	80 OF 128

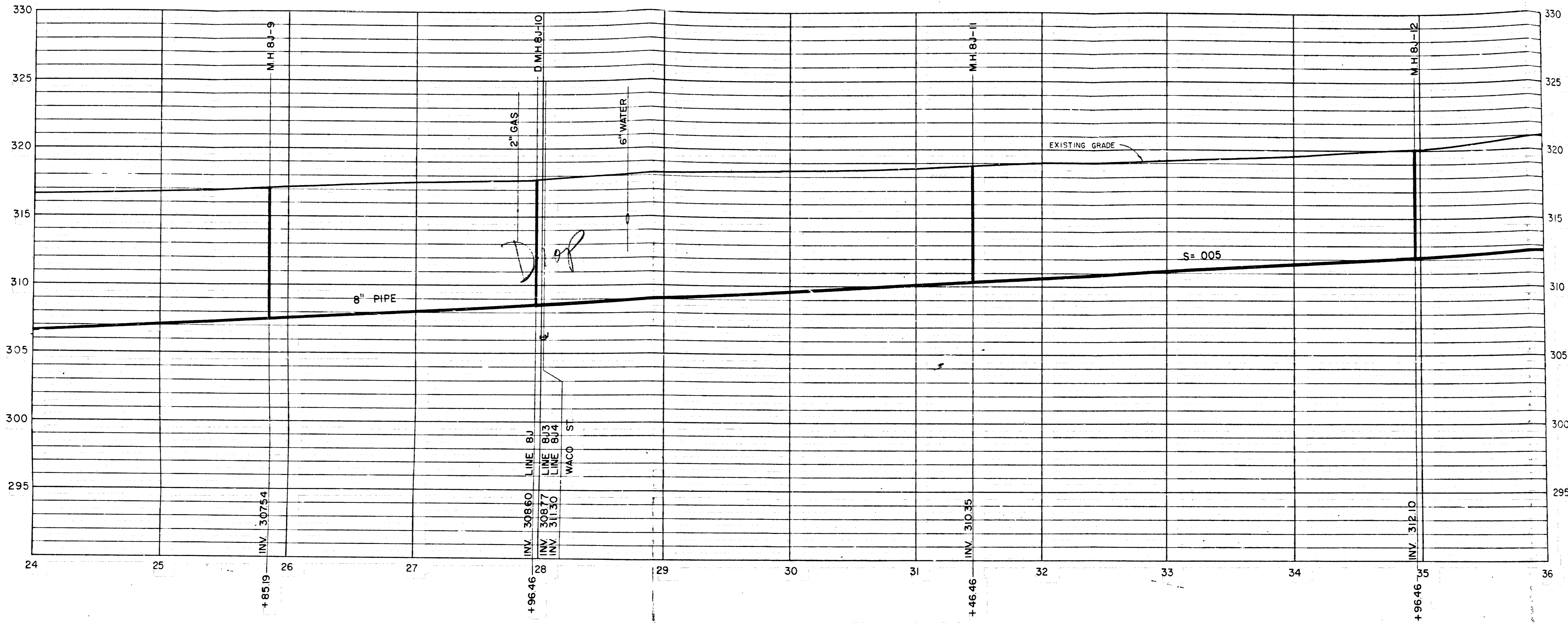

PROFILE—LINE 8J

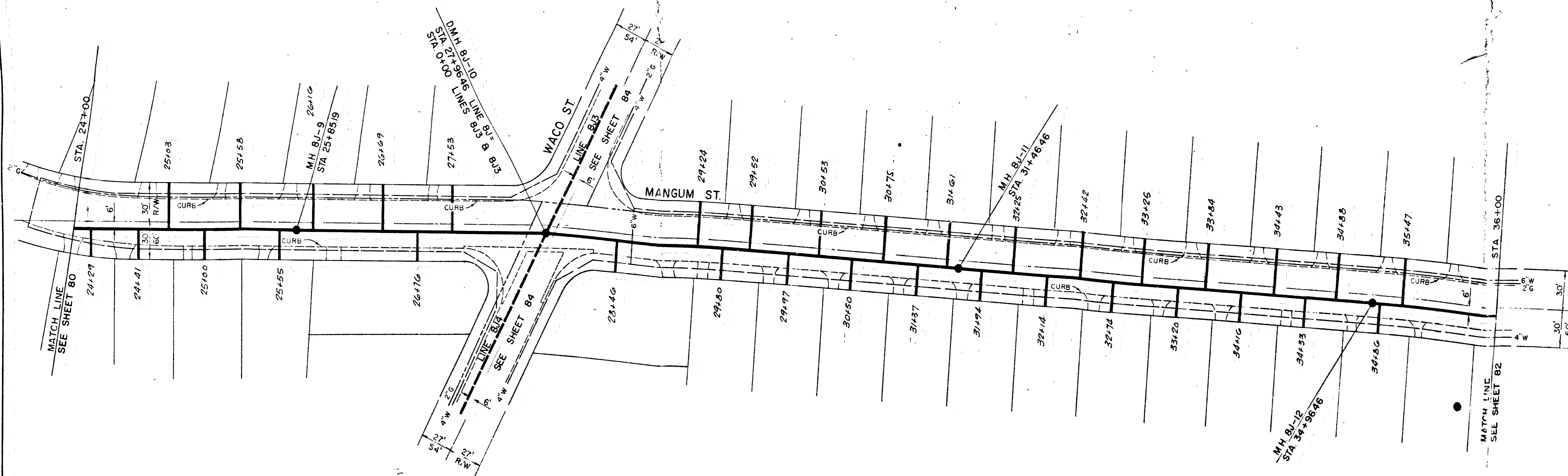

PLAN—LINE 8J

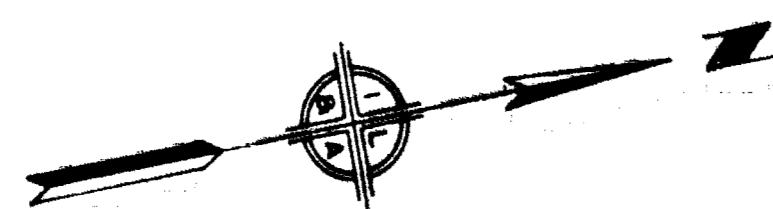

APPROVED BY
 CHIEF ENGINEER L. A. CO. SANIT. DIST. 15
 BY: *[Signature]* DATE
 OFFICE ENGINEER

APPROVED AND ADOPTED BY THE COUNCIL
 OF THE CITY OF BALDWIN PARK
 THIS DAY OF 196

CITY OF BALDWIN PARK
 SANITARY SEWER—LINE NO. 8J
 BESS AVE.—MANGUM ST.
 PLAN & PROFILE—STA. 24+00 TO STA. 36+00

RECOMMENDED	APPROVED	DATE
CHECKED	<i>[Signature]</i>	7/27/63
DRAWN	IVOR LYONS & ASSOCIATES	JOB NO 62-1
J.M.S.		SHEET 81 OF 128

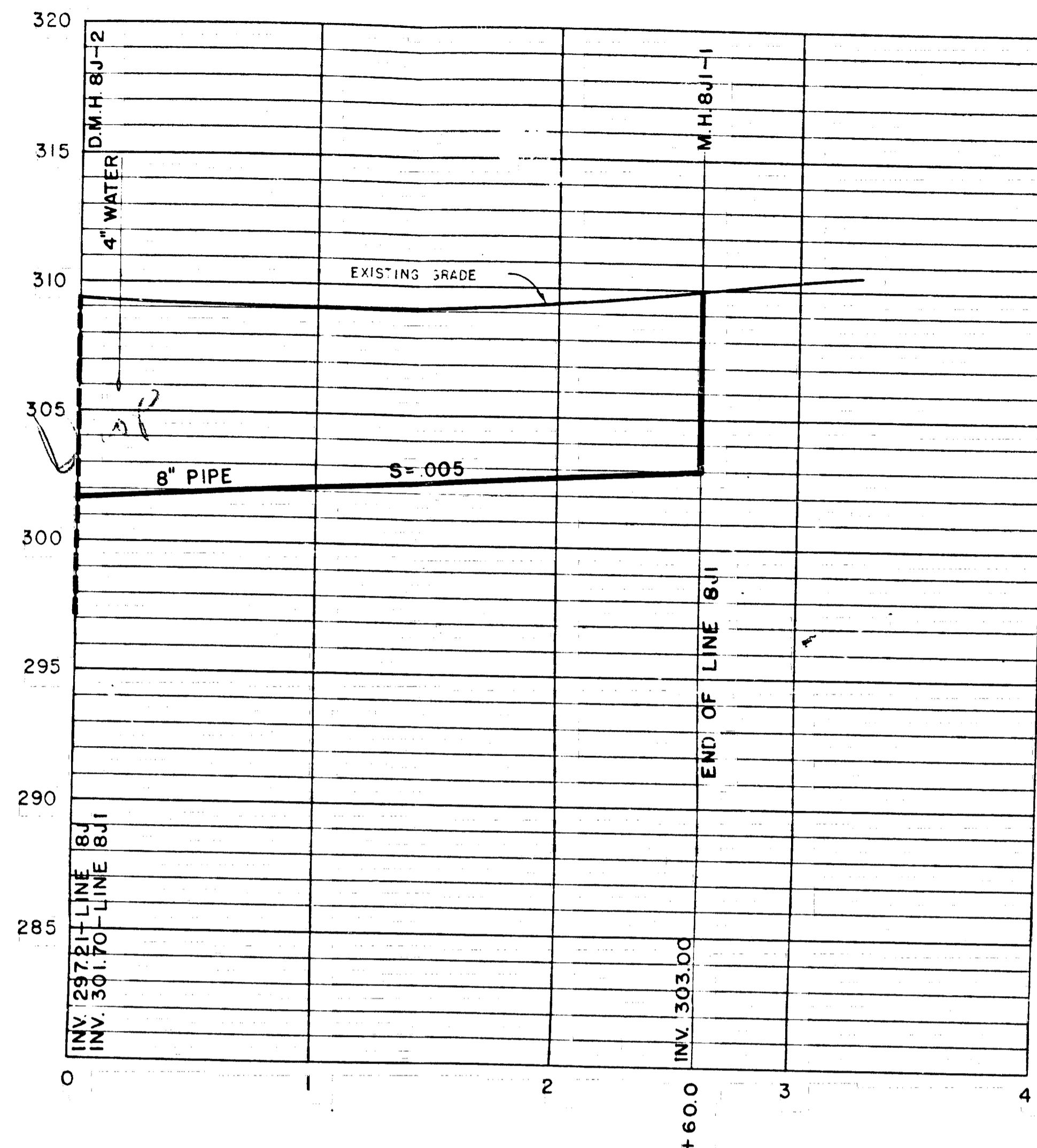

PROFILE - LINE 8J1

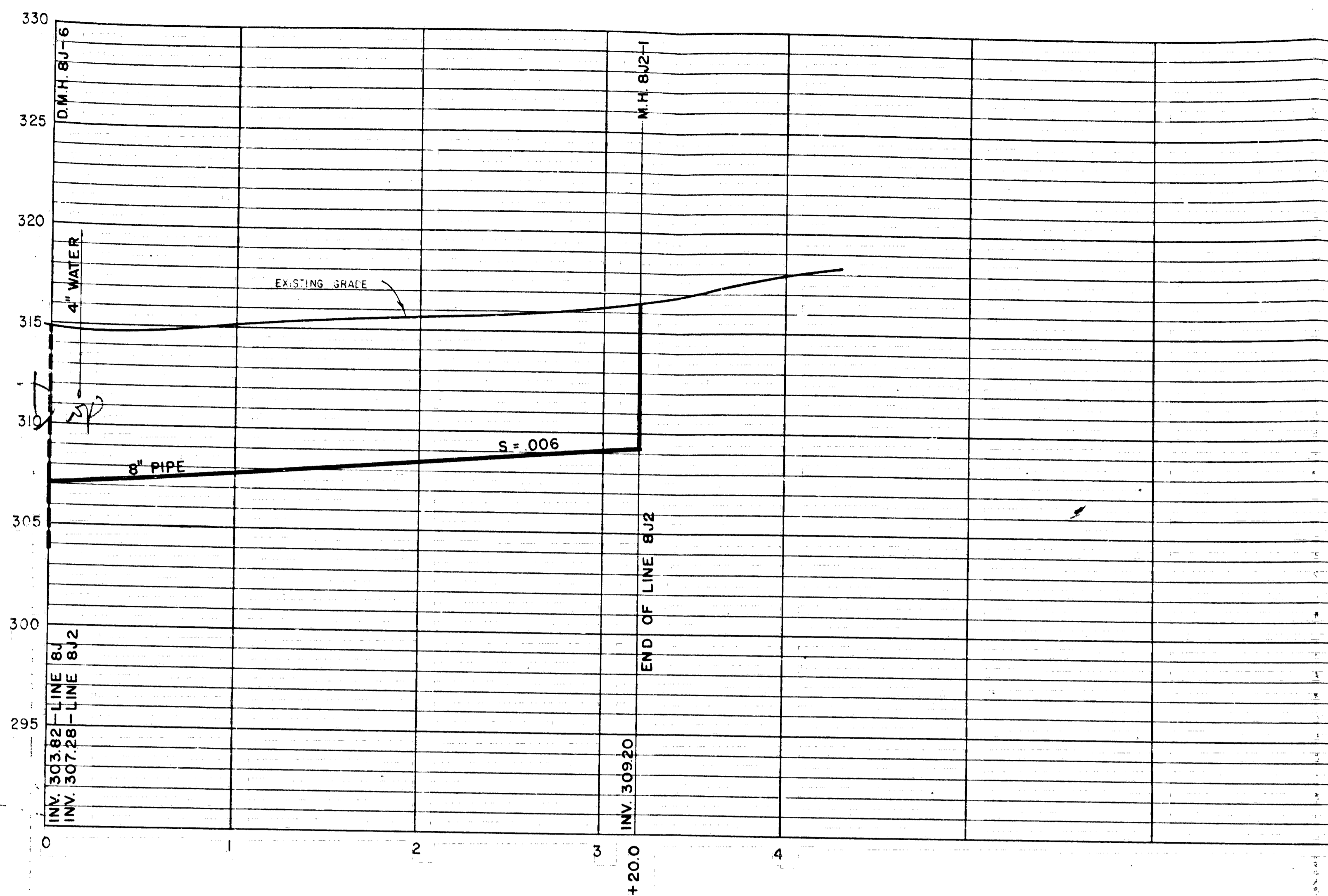

PROFILE - LINE 8J2

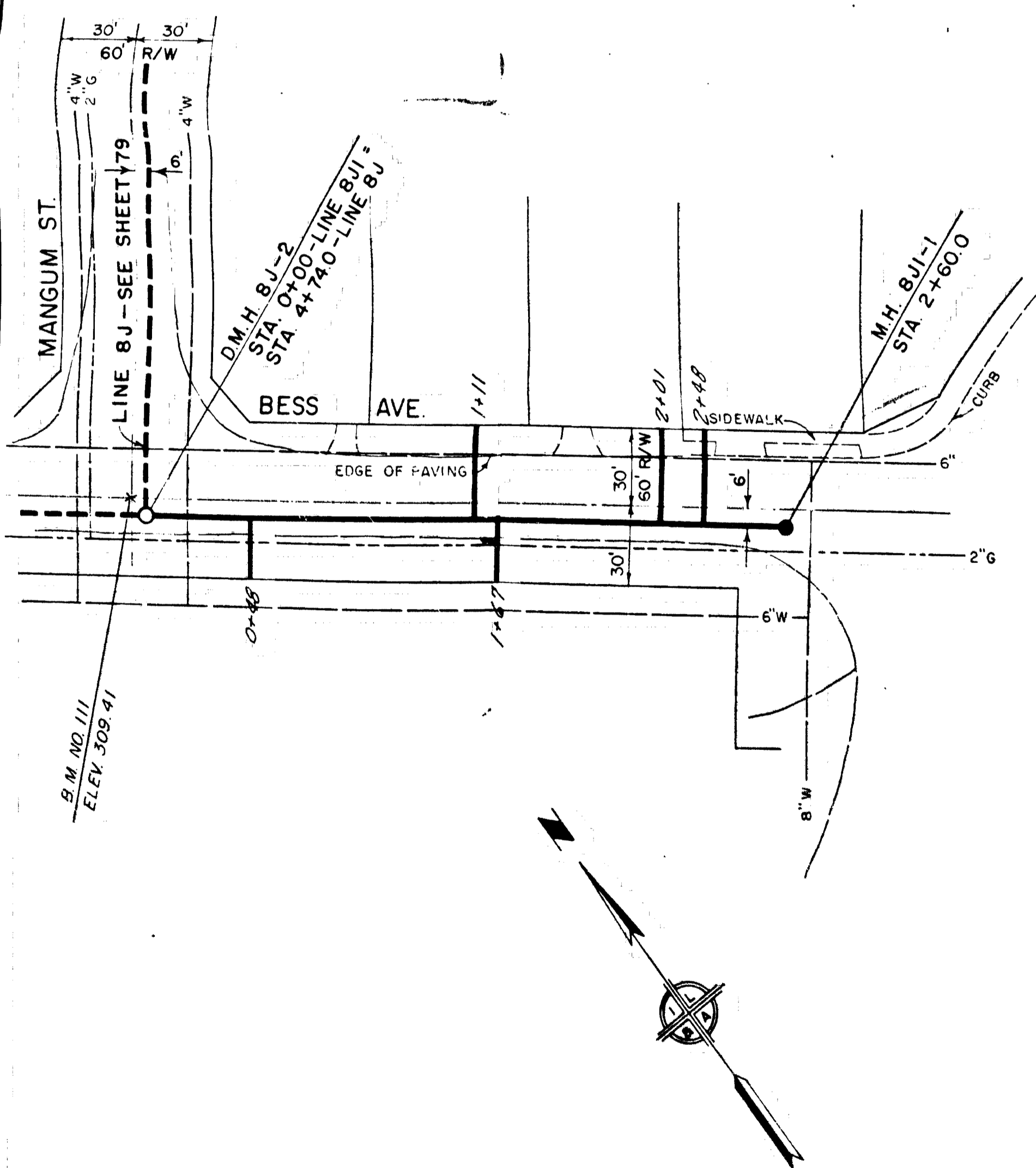

PLAN - LINE 8J1

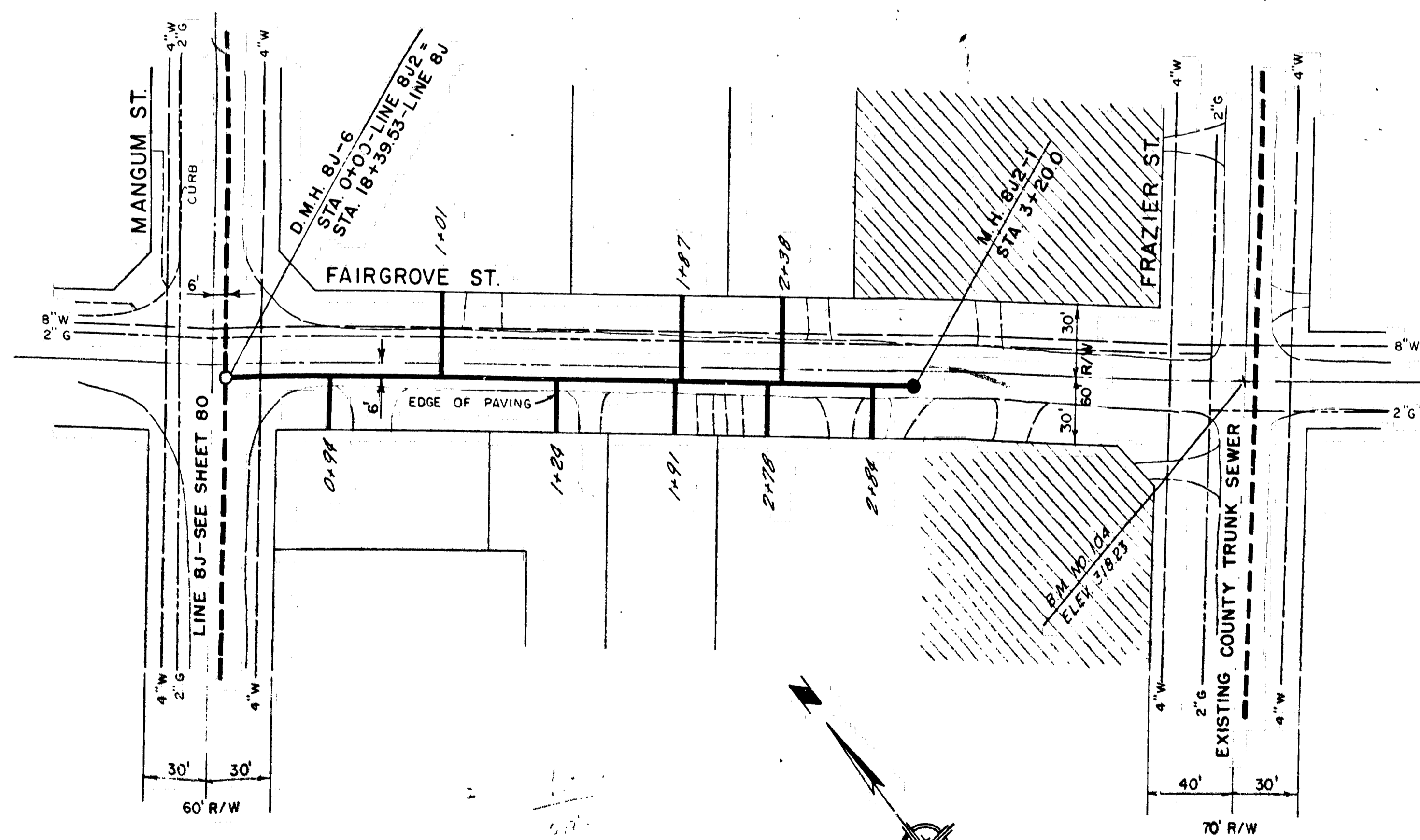

PLAN - LINE 8J2

APPROVED BY
 CHIEF ENGINEER L. A. CO. SANITATION DIST. 15
 BY: *[Signature]*
 OFFICE ENGINEER DATE

APPROVED AND ADOPTED BY THE COUNCIL
 OF THE CITY OF BALDWIN PARK
 THIS DAY OF 1963

CITY OF BALDWIN PARK	
SANITARY SEWER LINE NOS. 8J1 AND 8J2 BESS AVE. FAIRGROVE ST. PLANS & PROFILES	
RECOMMENDED	APPROVED
CHECKED	BY: <i>[Signature]</i> DATE: 2/4/63
BY: <i>[Signature]</i>	IVOR IVOR & ASSOCIATES CONSULTING ENGINEERS

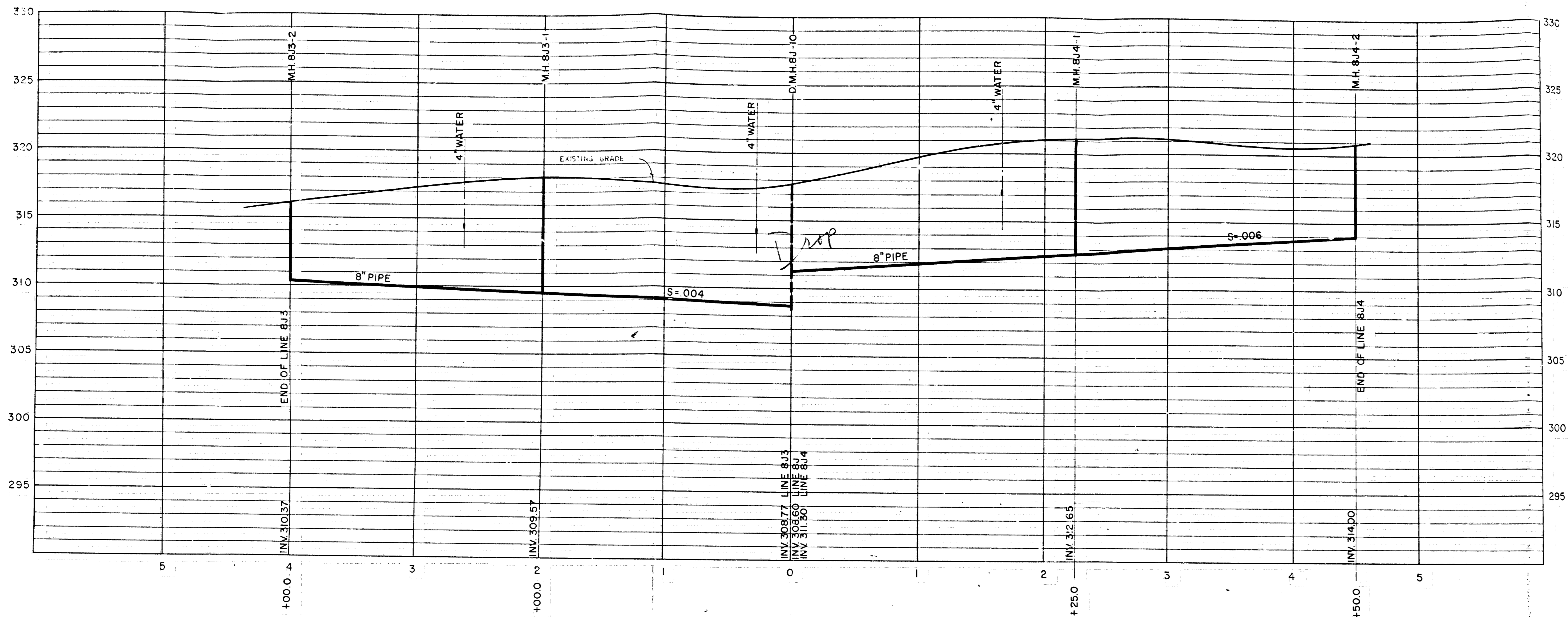

PROFILE - LINE 8J3

PROFILE - LINE 8J4

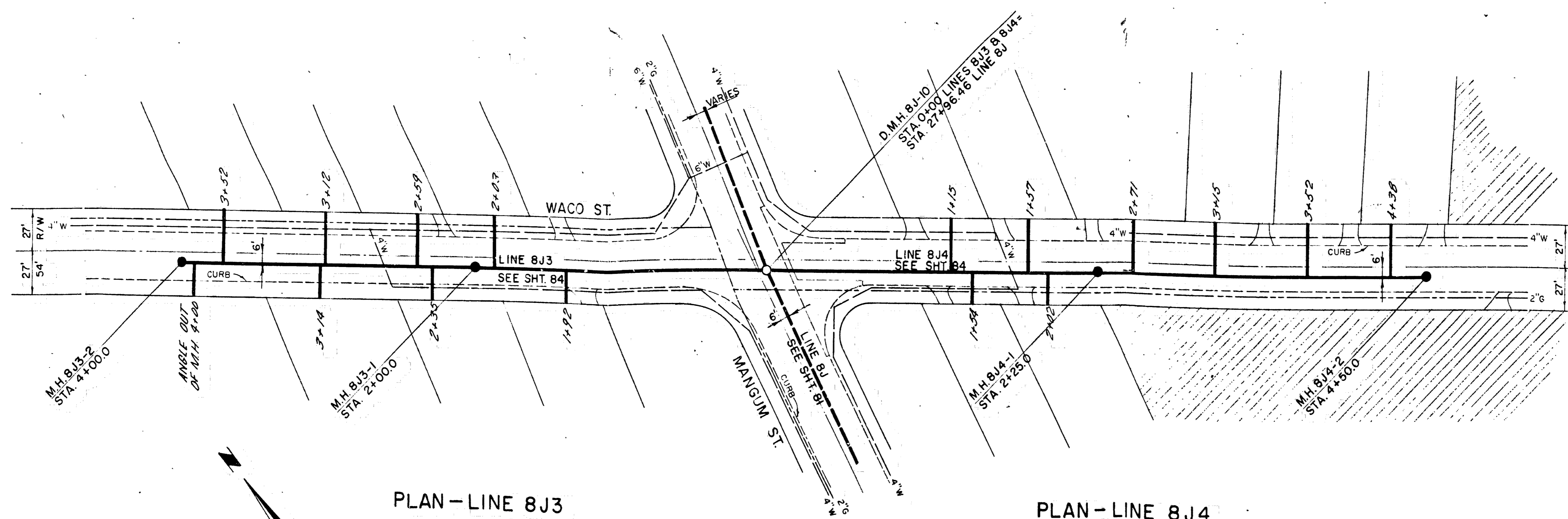

PLAN - LINE 8J3

PLAN - LINE 8J4

APPROVED BY
CHIEF ENGINEER L. A. CO. SANITATION DIST. 15
BY: *[Signature]* DATE

APPROVED AND ADOPTED BY THE COUNCIL
OF THE CITY OF BALDWIN PARK.
THIS DAY OF 196
CITY CLERK, CITY OF BALDWIN PARK

CITY OF BALDWIN PARK	
SANITARY SEWER LINE NOS. 8J3 AND 8J4 WACO ST. WACO ST.	
PLAN & PROFILE	
RECOMMENDED	APPROVED
CHECKED	CITY ENGINEER
CHECKED VTK RAB	DATE 7/21/63
IVOR LYONS & ASSOCIATES CONSULTING ENGINEERS	
JOB NO.	SHEET
	84 OF 128

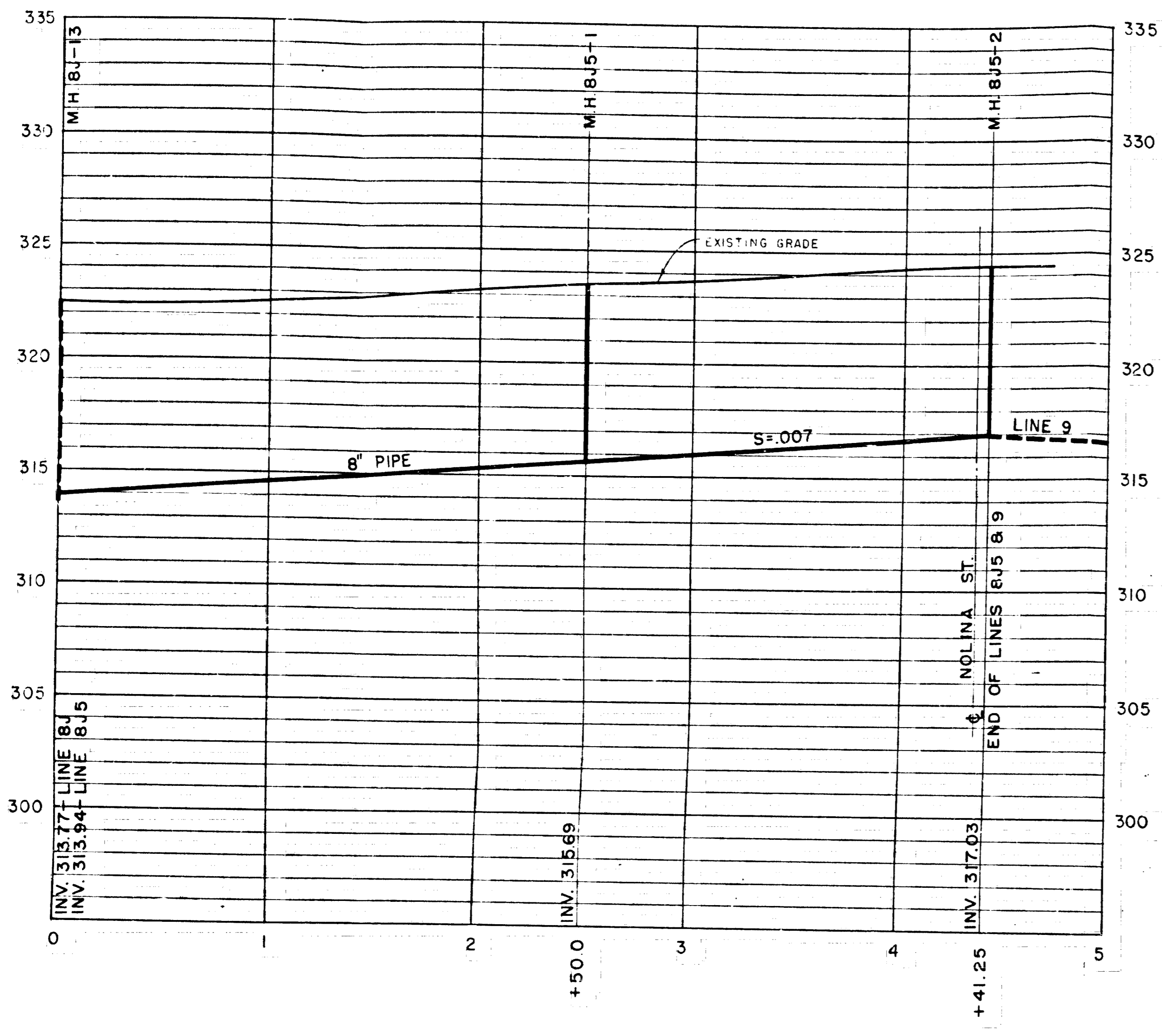

PROFILE - LINE 8J5

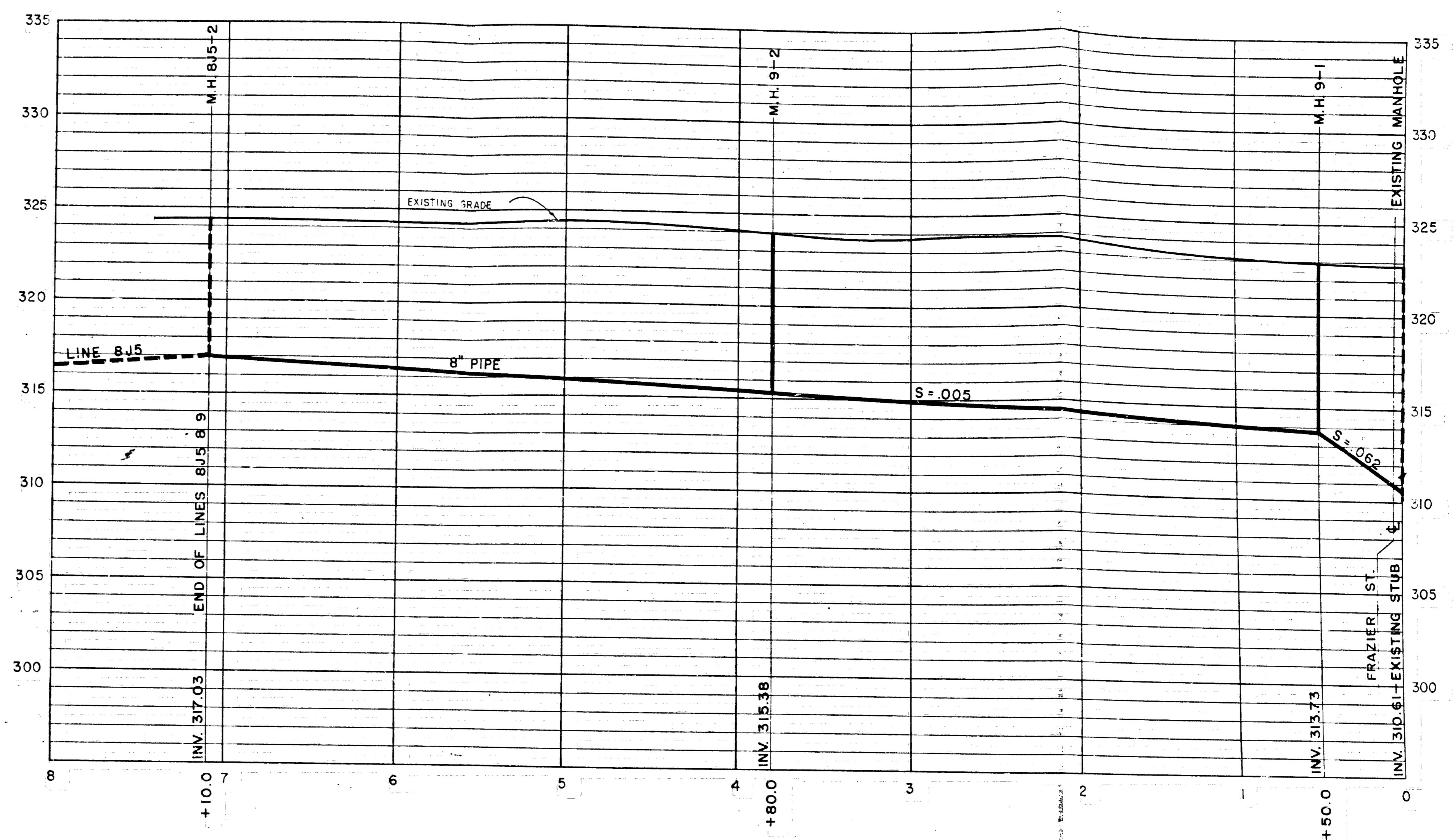

PROFILE - LINE 9

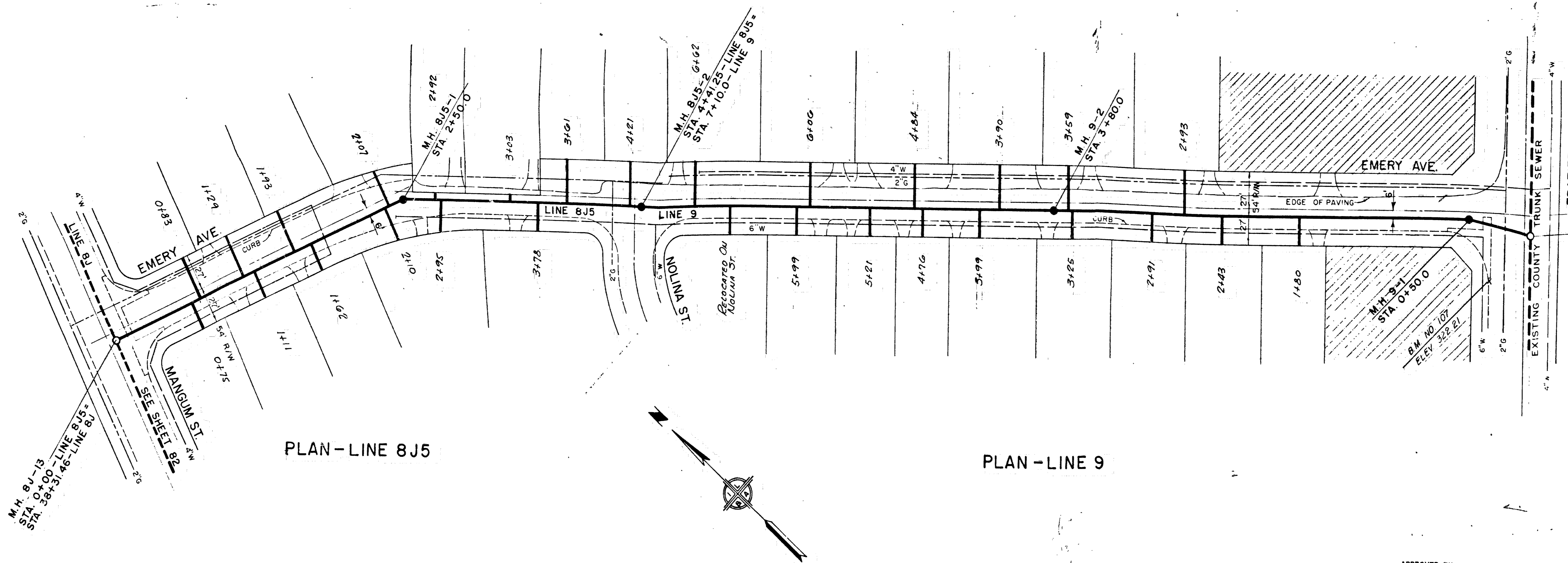

PLAN - LINE 8J5

PLAN - LINE 9

EXISTING MANHOLE
 STA 0+00 - LINE 9
 STA 49+08.22 - COUNTY TRUNK

APPROVED BY
 CHIEF ENGINEER L. A. CO. SANITATION DIST. 15
 BY: *[Signature]* DATE

APPROVED AND ADOPTED BY THE COUNCIL
 OF THE CITY OF BALDWIN PARK.
 THIS DAY OF 196

CITY OF BALDWIN PARK
 SANITARY SEWER
 LINE NOS. 8J5 AND 9
 EMERY AVE. EMERY AVE.
 PLAN & PROFILES

RECOMMENDED	APPROVED	DATE
CHECKED	<i>[Signature]</i>	9/27/63
CHECKED	IVOR LYONS & ASSOCIATES	JOB NO. 62-1
DATE	CONSULTING ENGINEERS	85 OF 128

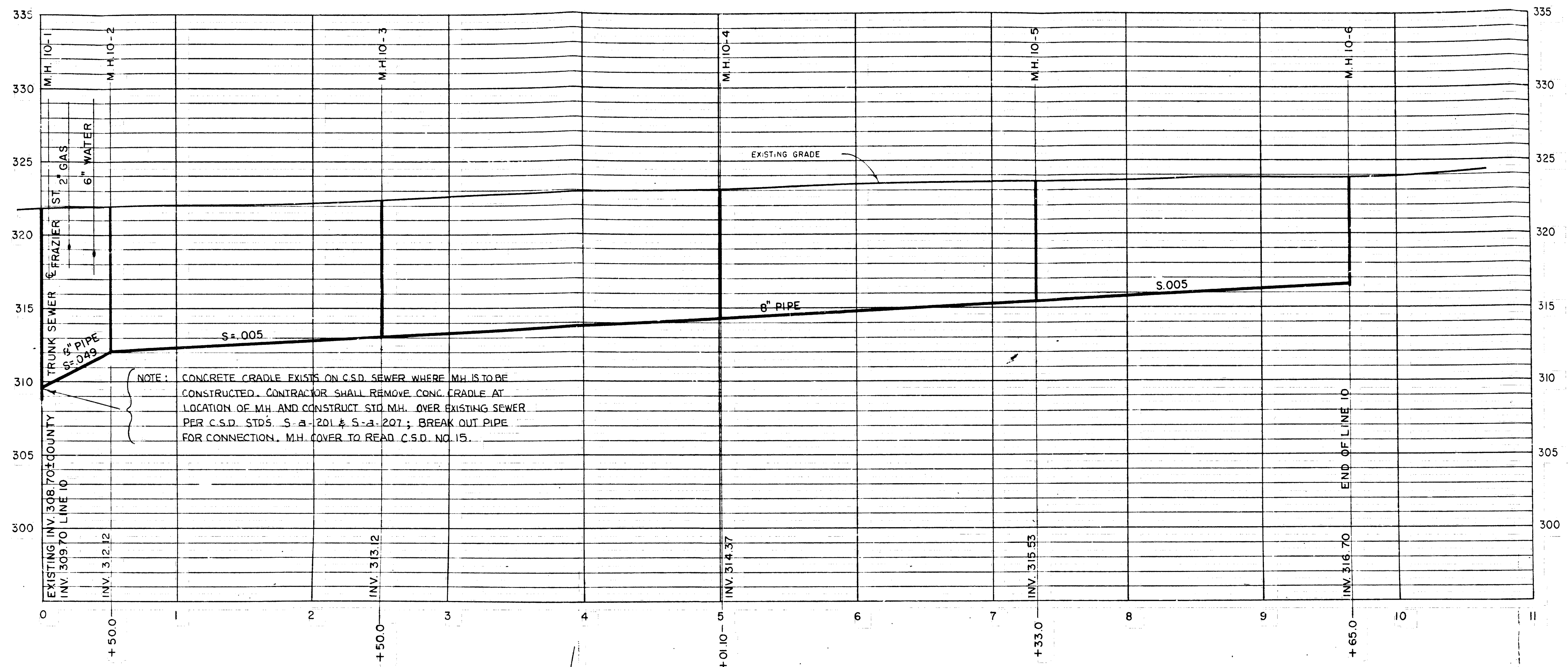

PROFILE - LINE 10

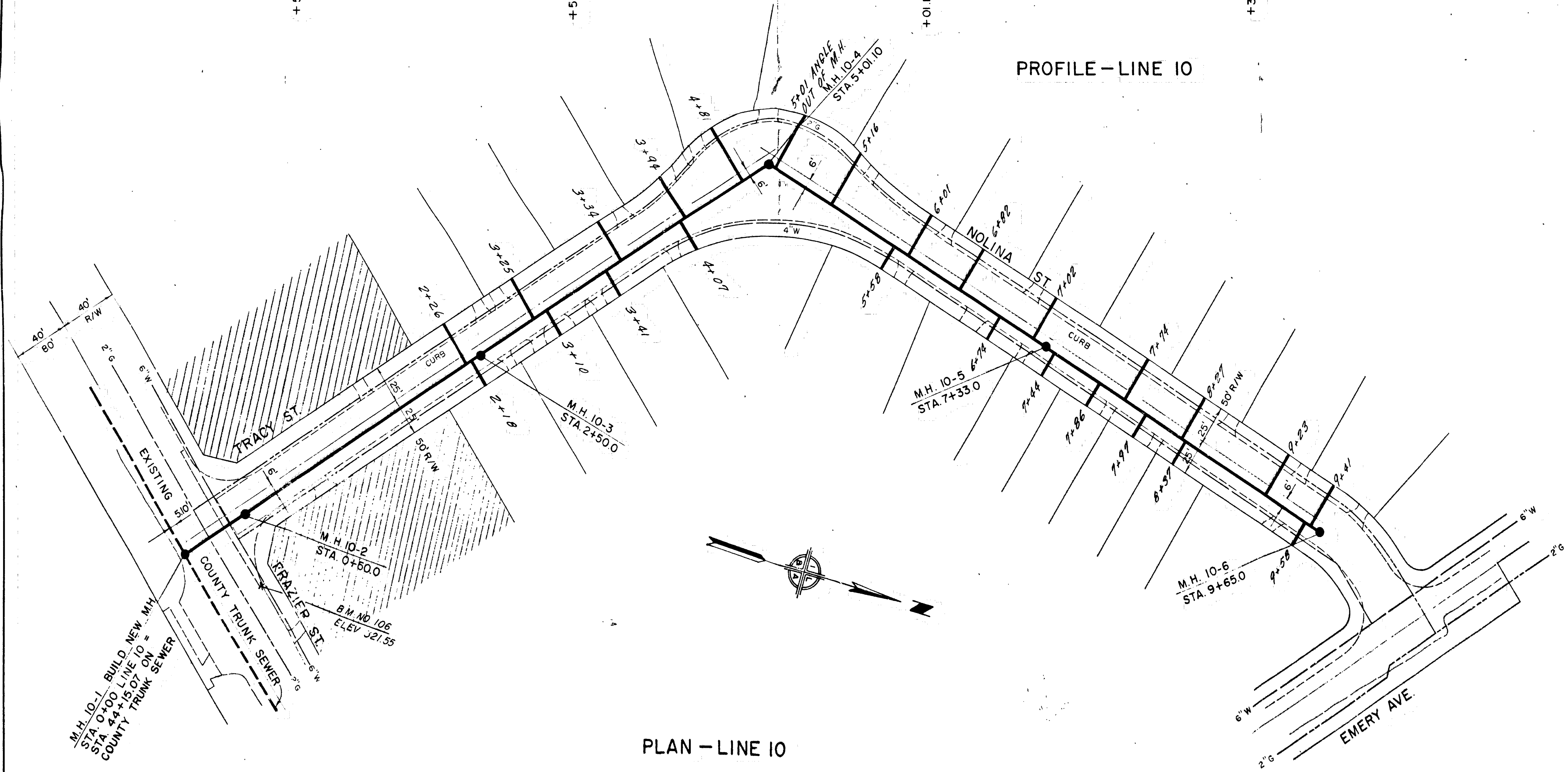

PLAN - LINE 10

APPROVED BY
 CHIEF ENGINEER L.A. CO. SANITATION DIST. 15
 BY: *[Signature]*
 OFFICE ENGINEER DATE

APPROVED AND ADOPTED BY THE COUNCIL
 OF THE CITY OF BALDWIN PARK
 DAY OF 196
 CITY CLERK, CITY OF BALDWIN PARK

REVISION	REVISOR	DATE
CITY OF BALDWIN PARK		
SANITARY SEWER - LINE NO. 10		
TRACY ST. - NOLINA ST.		
PLAN & PROFILE		
RECOMMENDED	APPROVED	DATE
CHECKED	<i>[Signature]</i>	9/27/63
CHECKED	IVOR LYONS & ASSOCIATES	JOB NO. 62-1
DRAWN	CONSULTING ENGINEERS	SHEET
		35 OF 128

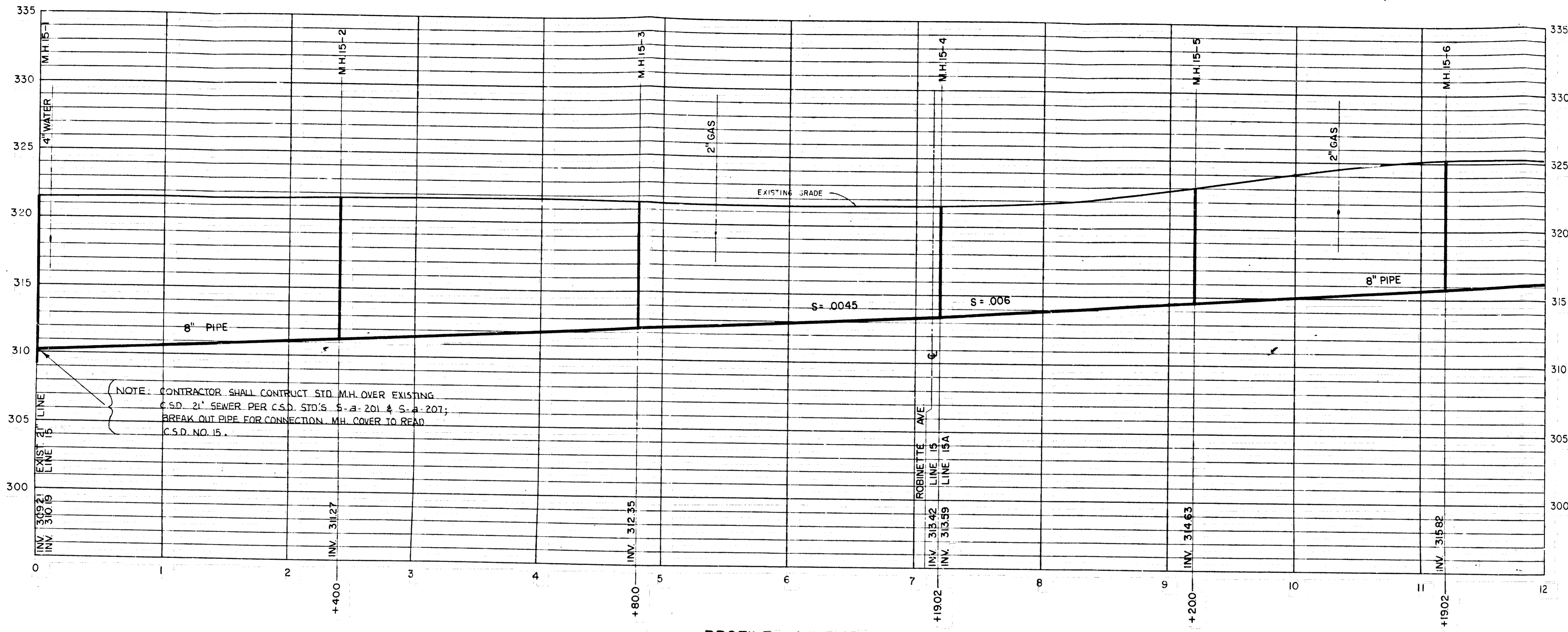

PROFILE — LINE 15

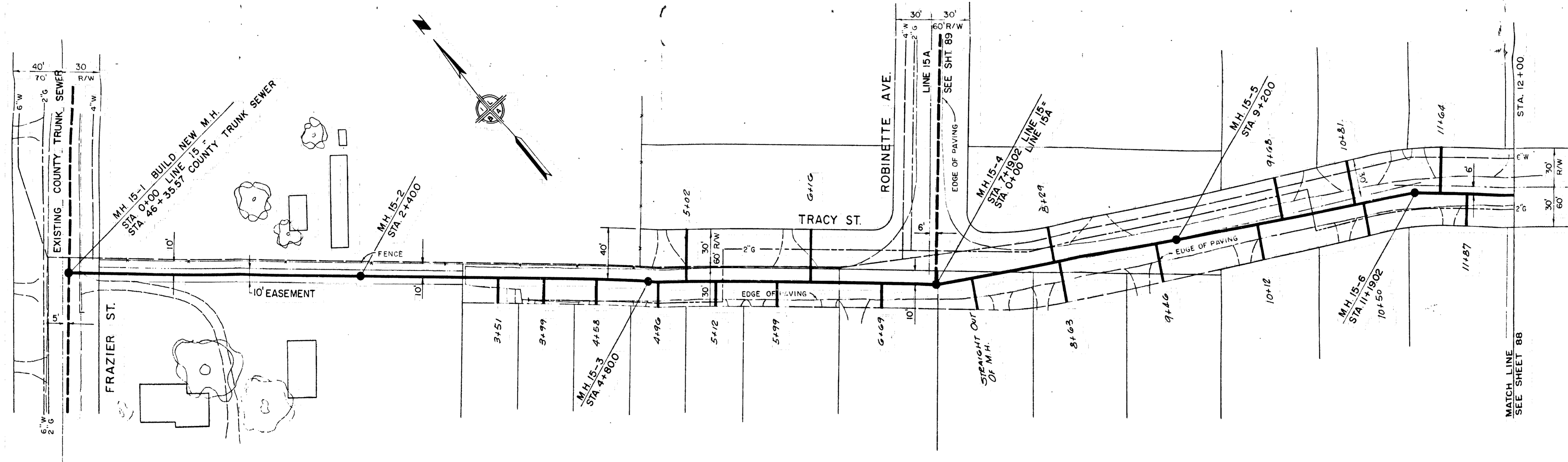

PLAN — LINE 15

APPROVED BY
 CHIEF ENGINEER/L. A. CO. SANITATION DIST. 15
 BY: *[Signature]* 9/27/03
 OFFICE ENGINEER DATE

APPROVED AND ADOPTED BY THE COUNCIL
 OF THE CITY OF BALDWIN PARK
 THIS DAY OF _____ 196

CITY OF BALDWIN PARK

SANITARY SEWER—LINE NO.15
 TRACY ST.
 PLAN & PROFILE—STA. 0+00 TO STA. 12+00

RECOMMENDED	APPROVED
CHECKED	<i>[Signature]</i> 9/27/03
IVOR LYONS & ASSOCIATES, INC. JOB NO. 62-1	

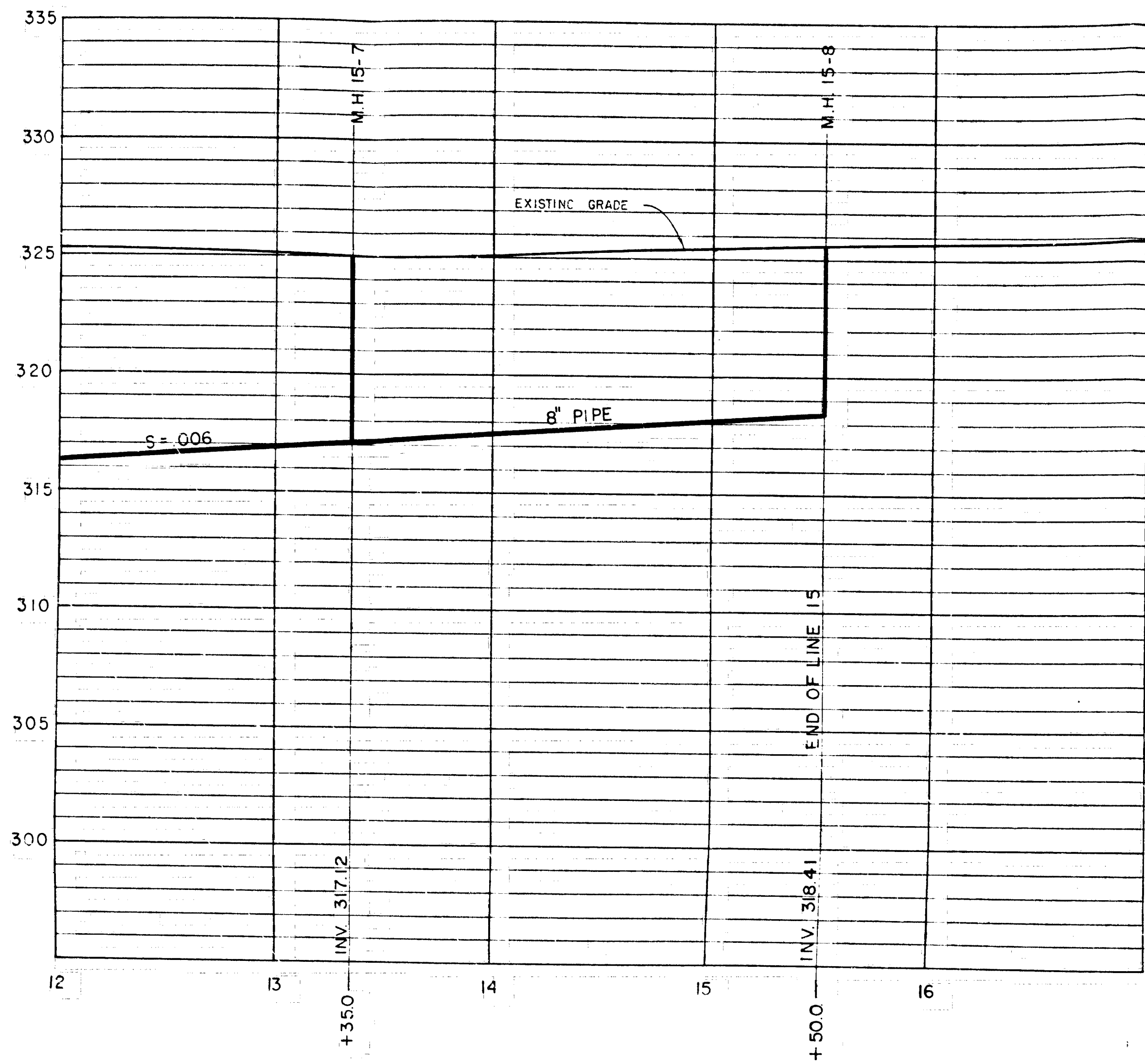

PROFILE - LINE 15

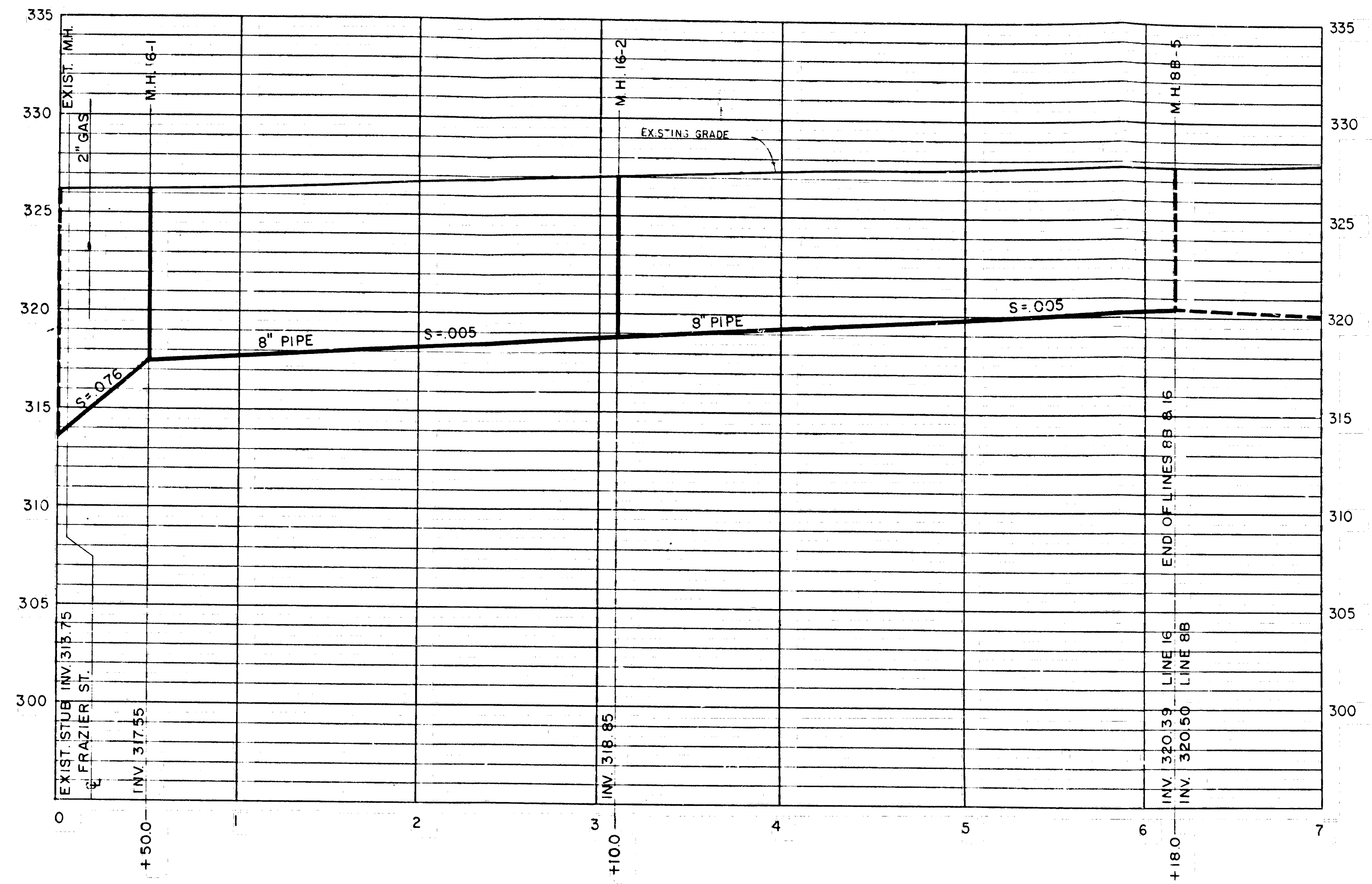

PROFILE - LINE 16

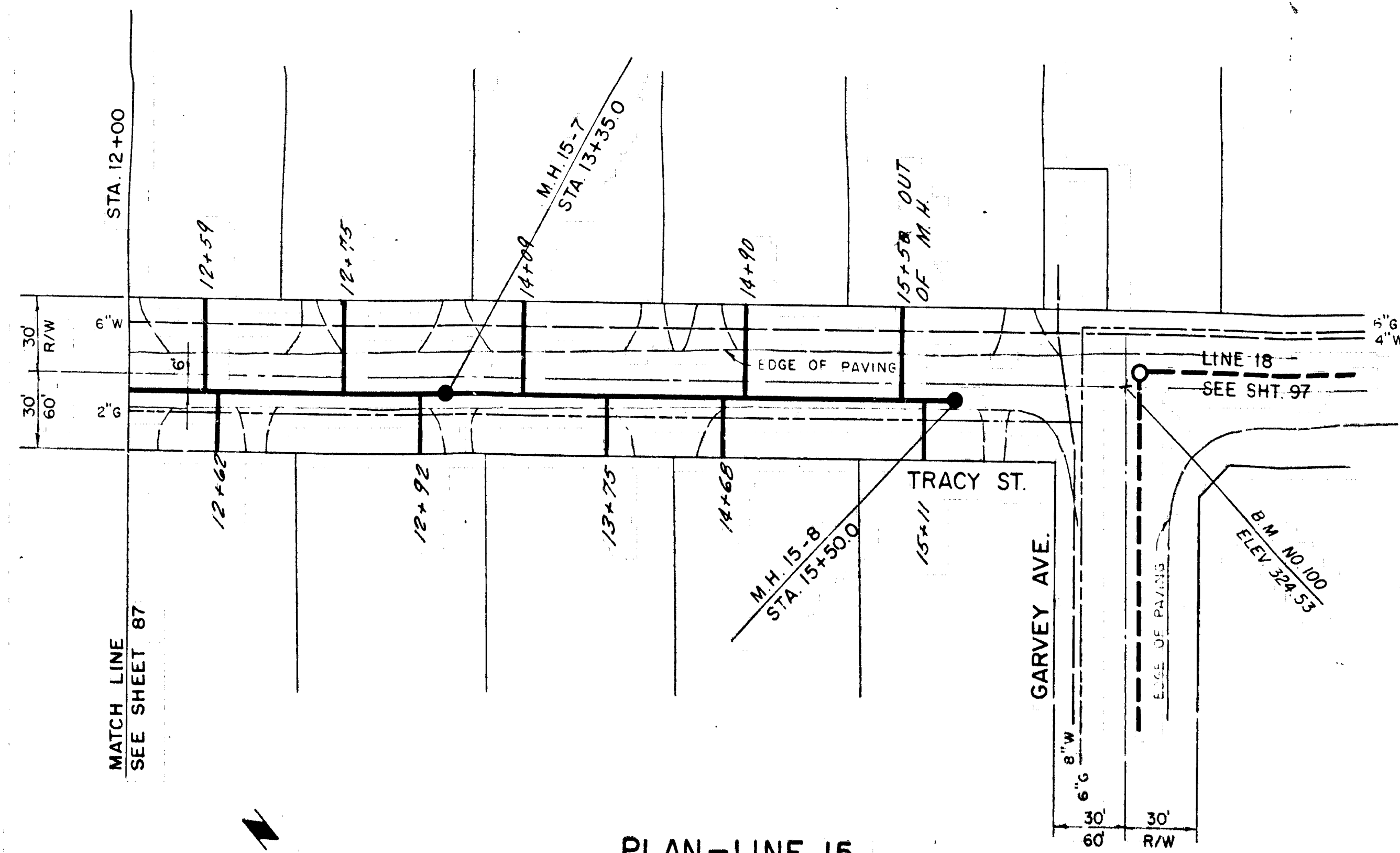

PLAN - LINE 15

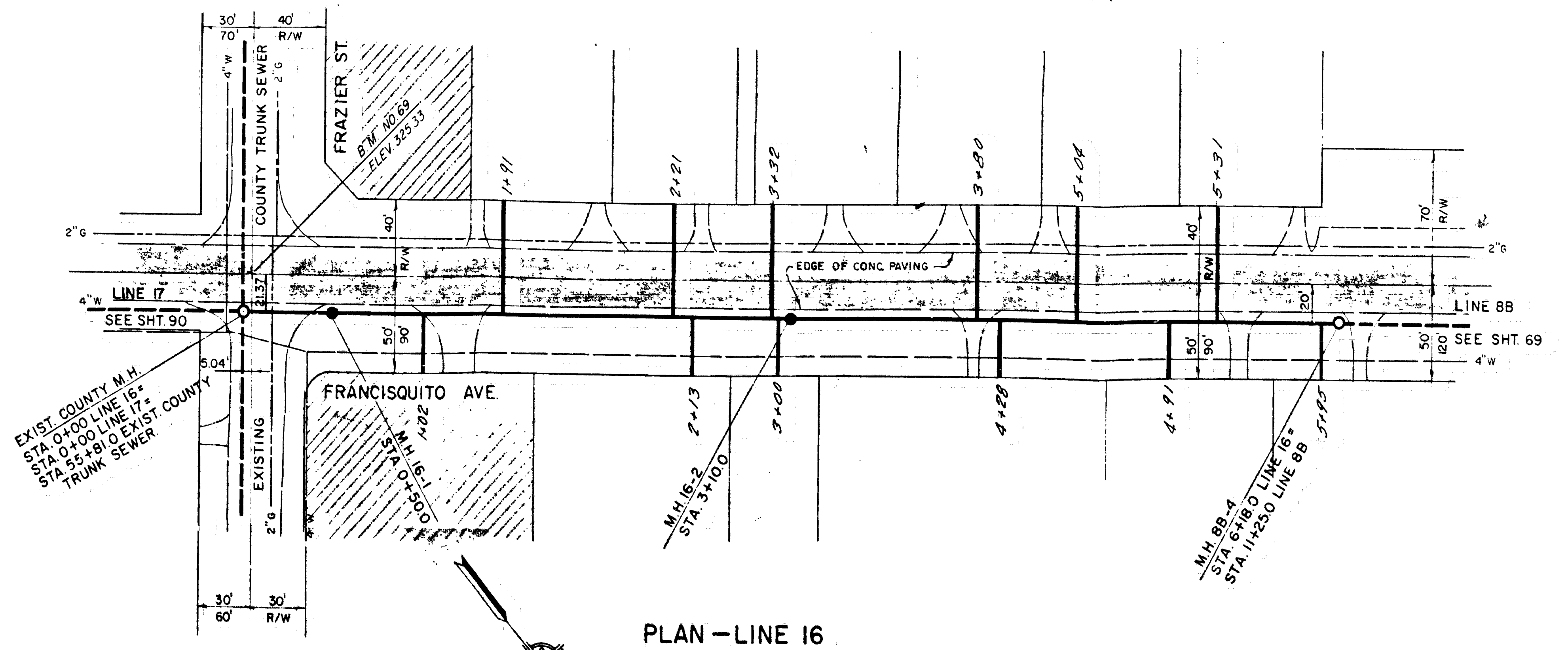

PLAN - LINE 16

APPROVED BY
 CHIEF ENGINEER L. A. CO. SANITATION DIST. 15
 BY: [Signature] OFFICE ENGINEER DATE

APPROVED AND ADOPTED BY THE COUNCIL
 OF THE CITY OF BALDWIN PARK
 THIS DAY OF 198

CITY CLERK, CITY OF BALDWIN PARK

CITY OF BALDWIN PARK
 SANITARY SEWER
 LINE NOS. 15 AND 16
 TRACY ST. FRANCISQUITO AVE.
 PLANS & PROFILES - STA. 12+00 TO END OF LINE 15

RECOMMENDED	APPROVED
CHECKED	[Signature]
DRAWN	[Signature]
DATE	DATE
IVOR LYONS & ASSOCIATES	JOB NO. 62-1

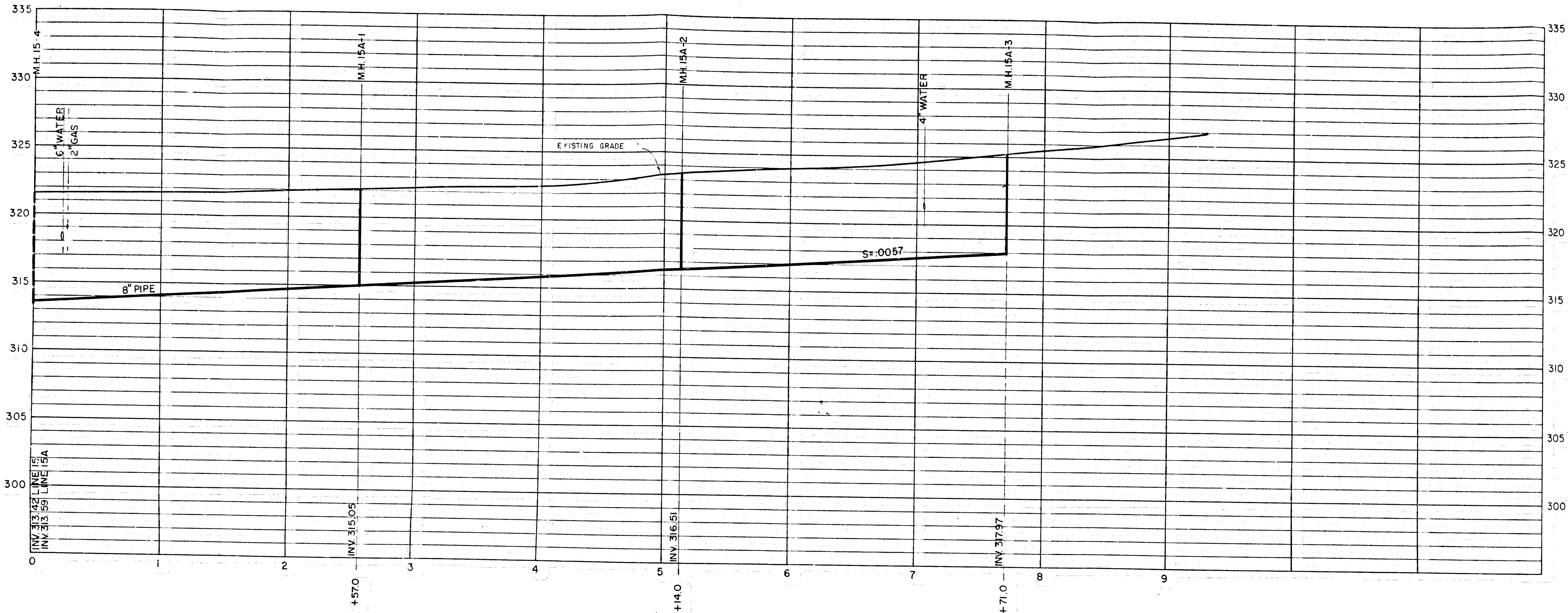

PROFILE - LINE 15A

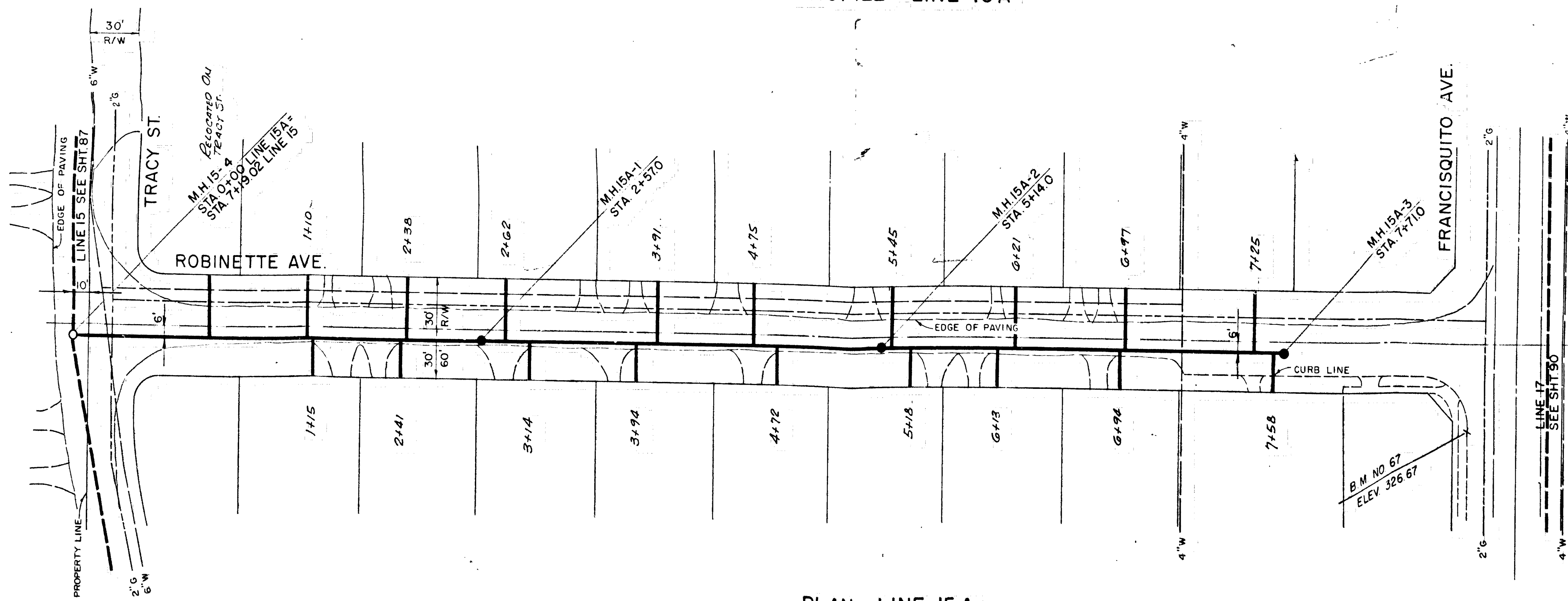

PLAN - LINE 15A

APPROVED BY
 CHIEF ENGINEER L. A. CO. SANITATION DIST. 15
 BY: *[Signature]*
 OFFICE ENGINEER DATE

APPROVED AND ADOPTED BY THE COUNCIL
 OF THE CITY OF BALDWIN PARK.
 THIS DAY OF 196

CITY OF BALDWIN PARK

SANITARY SEWER - LINE NO. 15A

ROBINETTE AVE.

PLAN & PROFILE

RECOMMENDED	APPROVED
CHECKED	<i>[Signature]</i> 7/2/63
CHECKED	FOR LIONS & ASSOCIATES

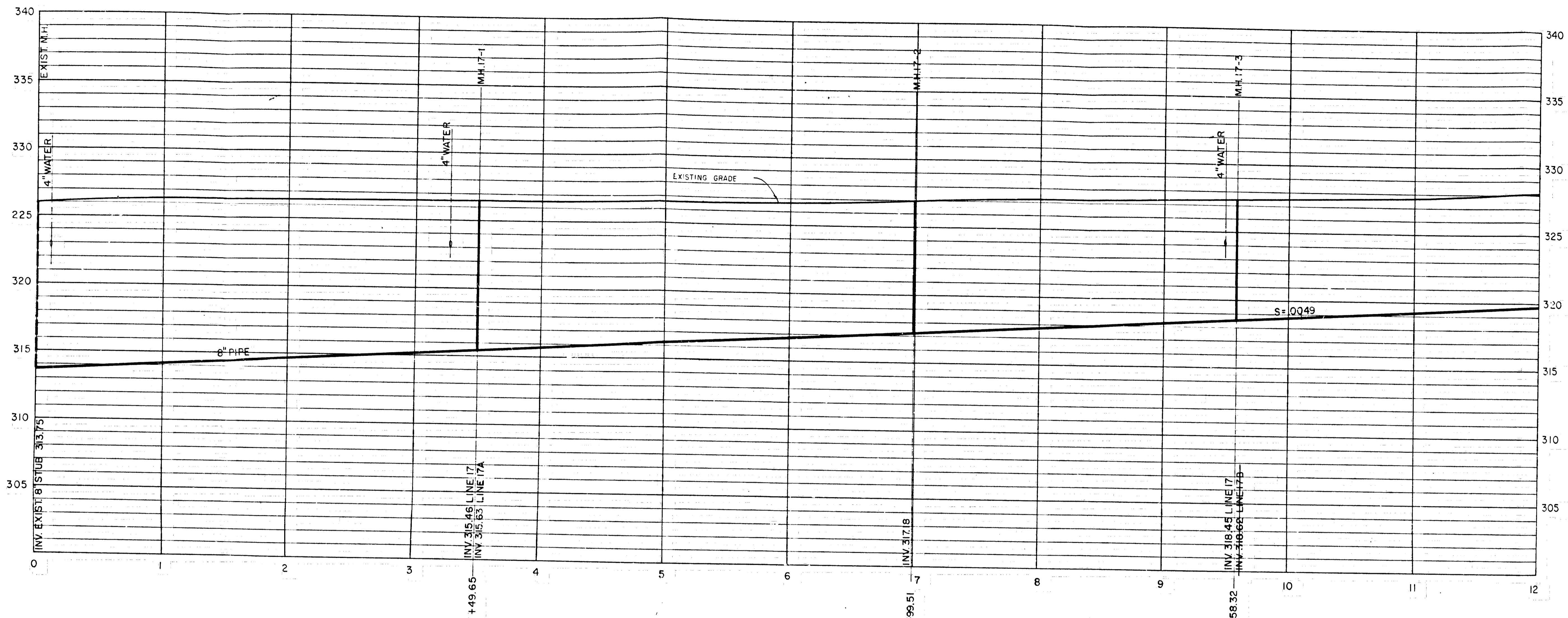

PROFILE - LINE 17

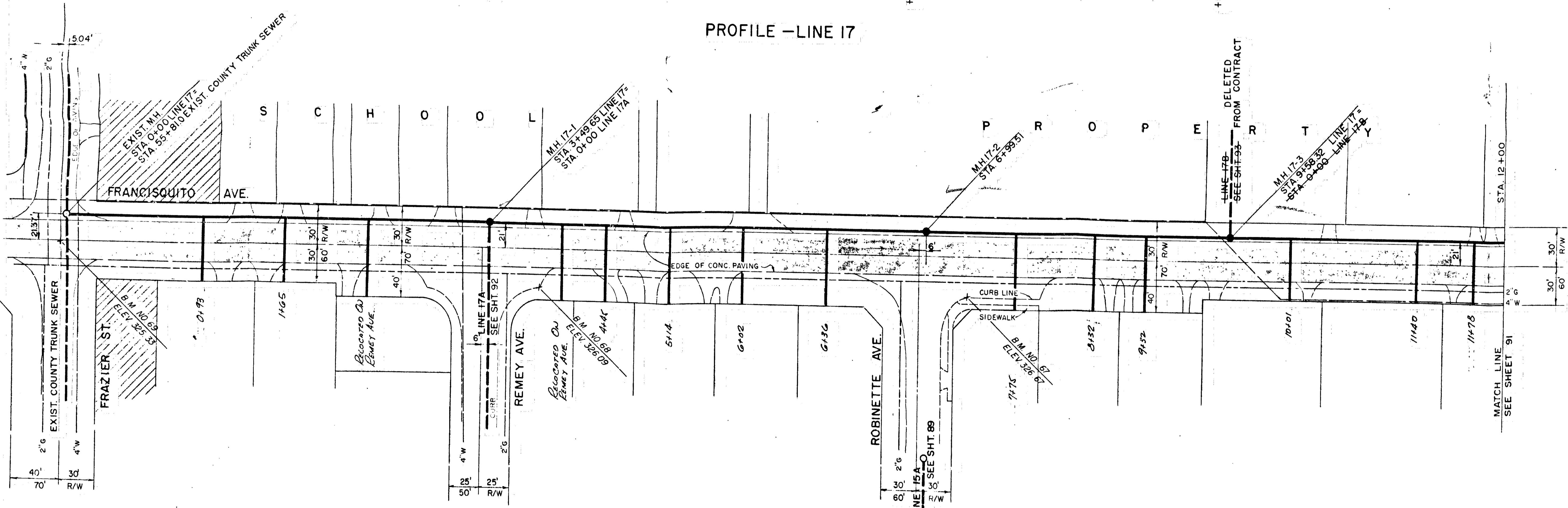

PLAN - LINE 17

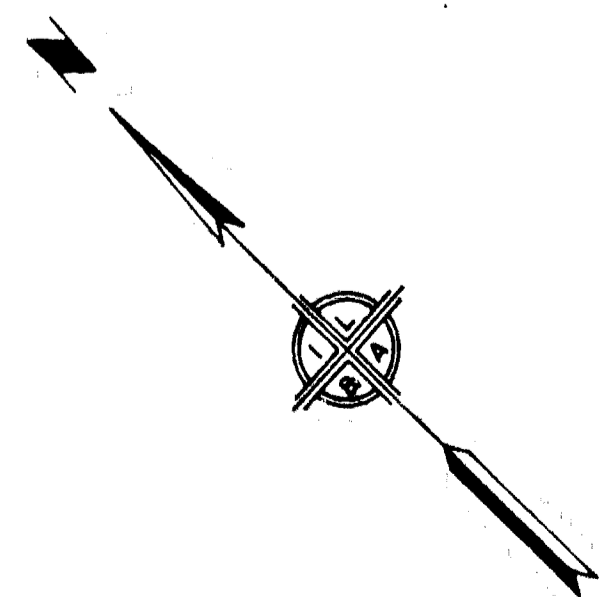

APPROVED BY
 CHIEF ENGINEER L. A. CO. SANITATION DIST. 15
 BY: *[Signature]* DATE

APPROVED AND ADOPTED BY THE COUNCIL
 OF THE CITY OF BALDWIN PARK.
 THIS DAY OF _____ 196
 CITY CLERK, CITY OF BALDWIN PARK

CITY OF BALDWIN PARK
 SANITARY SEWER - LINE NO. 17
 FRANCISQUITO AVE.
 PLAN & PROFILE - STA. 0+00 TO STA. 12+00

RECOMMENDED	APPROVED
CHECKED	CITY ENGINEER <i>[Signature]</i> DATE 9/27/63
CHECKED <i>[Signature]</i>	IVOR LYONS & ASSOCIATES CONSULTING ENGINEERS JOB NO. 62-1

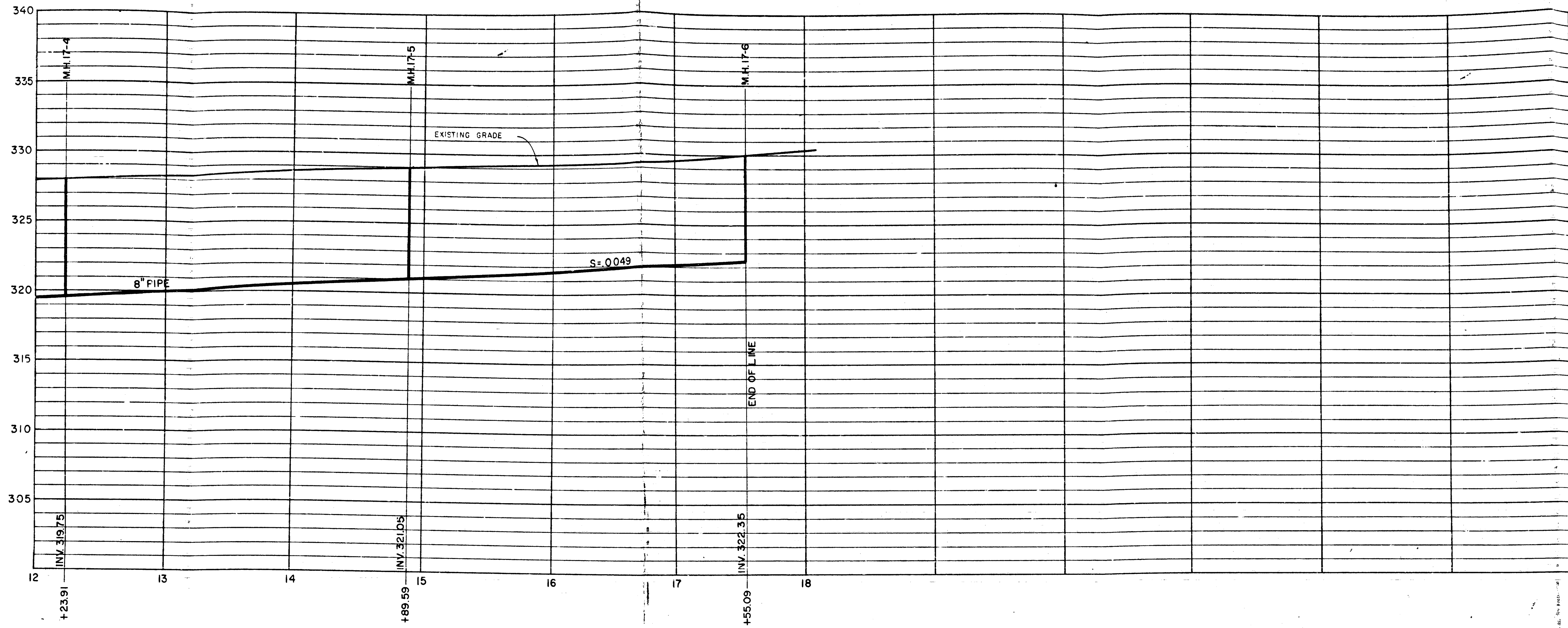

PROFILE - LINE 17

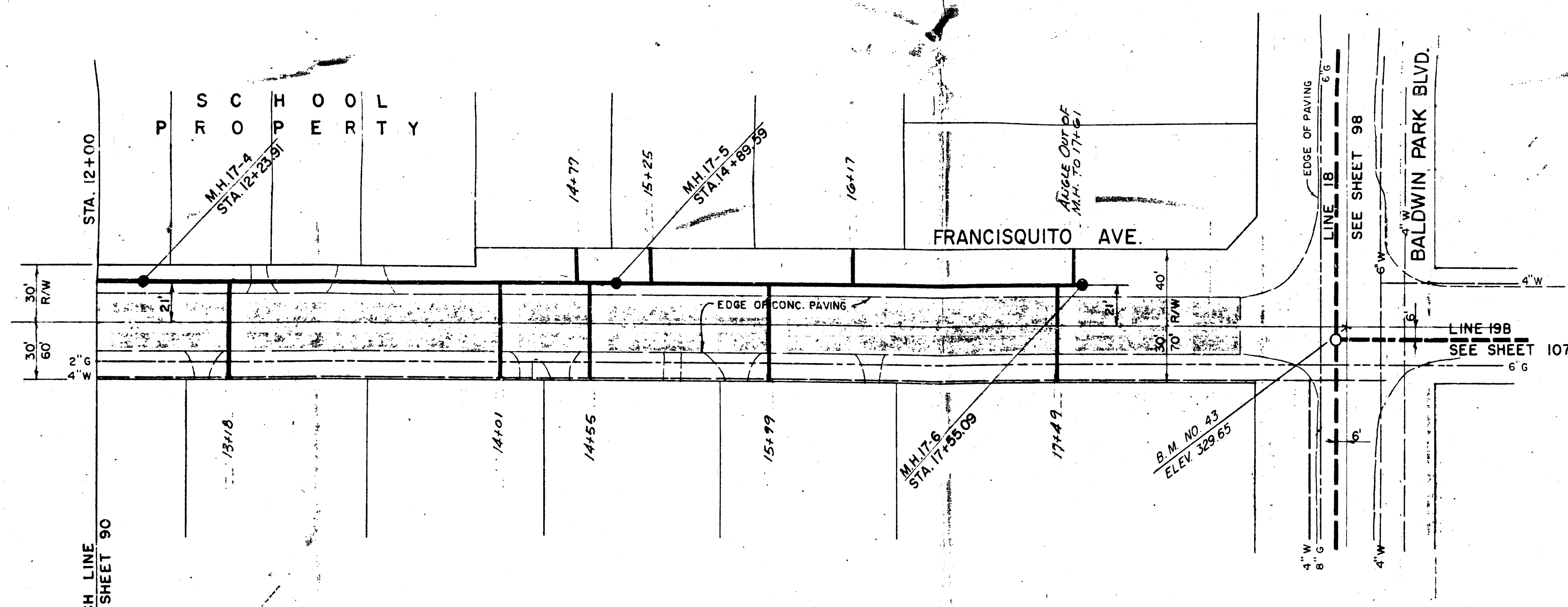

PLAN - LINE 17

APPROVED BY
 CHIEF ENGINEER L. A. CO. SANITATION DIST. 15
 BY: *[Signature]* 6-16-64
 OFFICE ENGINEER DATE

APPROVED AND ADOPTED BY THE COUNCIL
 OF THE CITY OF BALDWIN PARK
 THIS DAY OF 196
 CITY CLERK, CITY OF BALDWIN PARK

CITY OF BALDWIN PARK			
SANITARY SEWER - LINE NO. 17			
FRANCISQUITO AVE.			
PLAN & PROFILE - STA. 12+00 TO END OF LINE			
RECOMMENDED	APPROVED	DATE 9/21/63	
CHECKED	<i>[Signature]</i>	CITY ENGINEER RE 9787	
CHECKED	IVOR LYONS & ASSOCIATES		JOB NO. 62-1
DRAWN	CONSULTING ENGINEERS		SHEET 91 OF 128

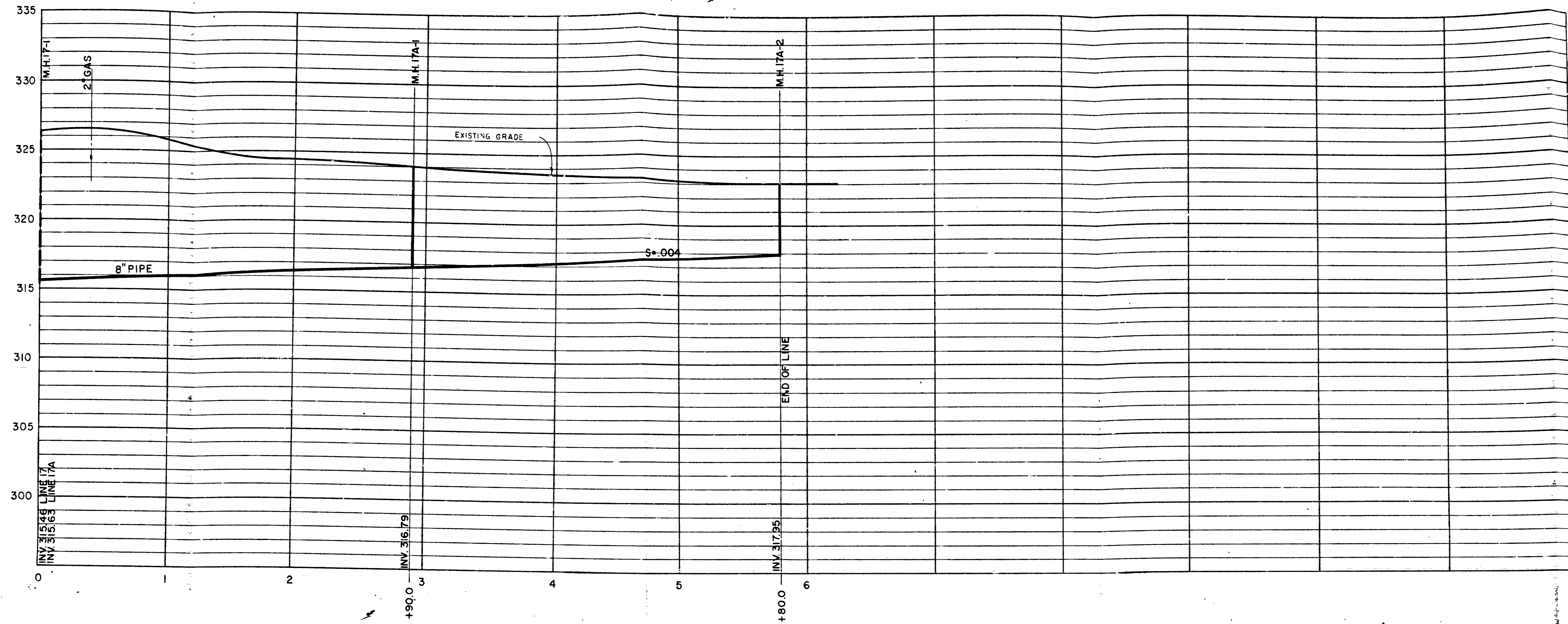

PROFILE — LINE 17A

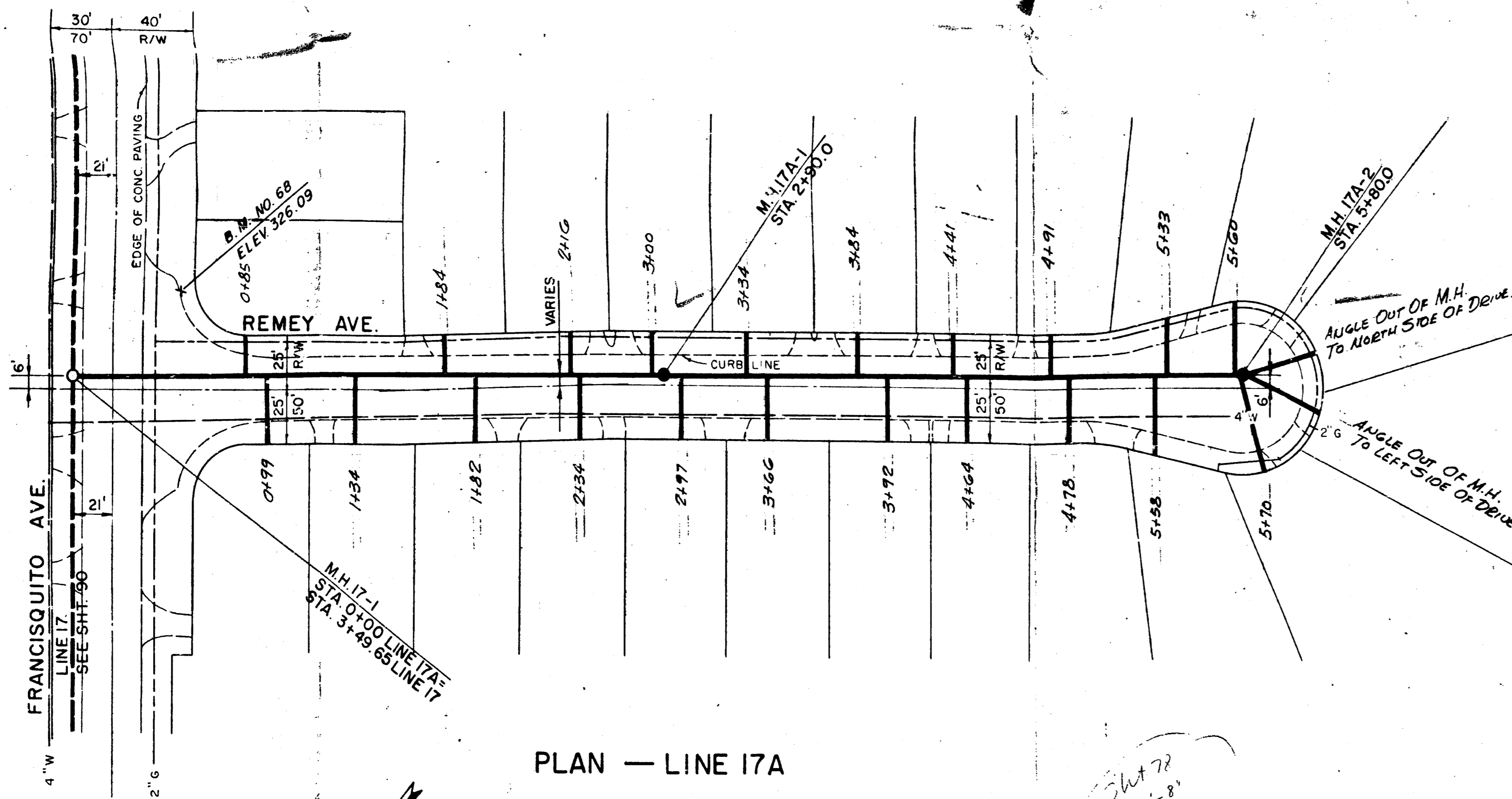

PLAN — LINE 17A

APPROVED BY
 CHIEF ENGINEER L. A. CO. SANITATION DIST. 15
 BY *[Signature]* DATE 8/27/43
 OFFICE ENGINEER

APPROVED AND ADOPTED BY THE COUNCIL
 OF THE CITY OF BALDWIN PARK
 THIS _____ DAY OF _____ 196
 CITY CLERK, CITY OF BALDWIN PARK

CITY OF BALDWIN PARK	
SANITARY SEWER—LINE NO.17A	
REMEY AVE. PLAN & PROFILE	
RECOMMENDED	APPROVED <i>[Signature]</i> DATE 9/27/43
CHECKED	CITY ENGINEER R.E. 7777
CHECKED <i>[Signature]</i>	IVOR LYONS & ASSOCIATES CONSULTING ENGINEERS
DRAWN <i>[Signature]</i>	JOB NO. 62-1 SHEET 92 OF 128

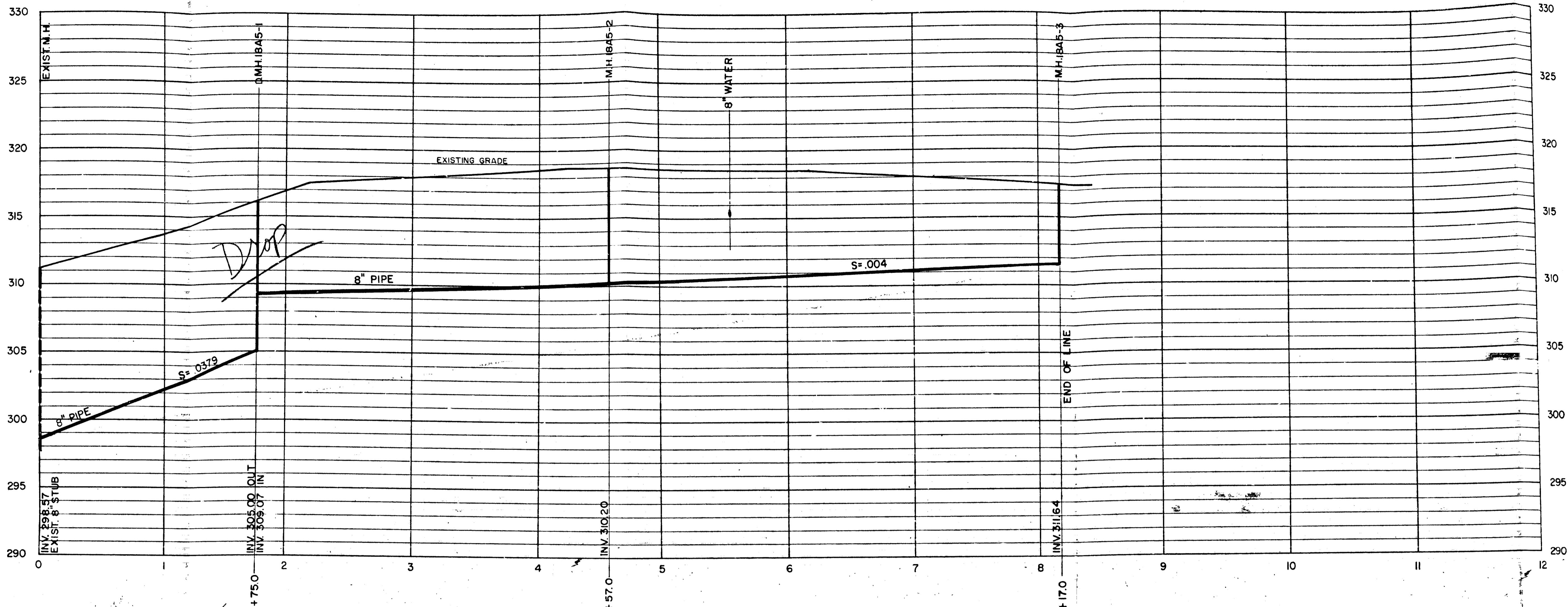

PROFILE - LINE 18A5

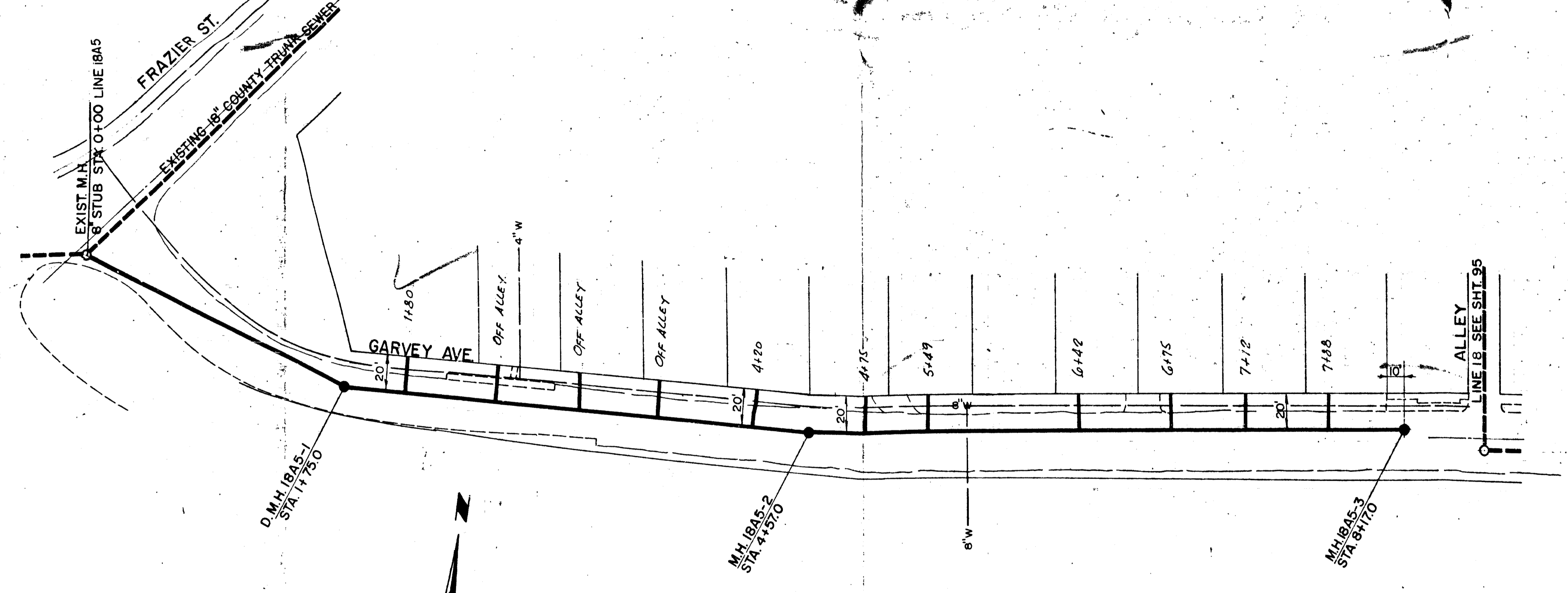

PLAN - LINE 18A5

2/17/79
195'-1"
3. MW

APPROVED BY
CHIEF ENGINEER L. A. CO. SANITATION DIST. 15
BY: [Signature] DATE 11-20-63
OFFICE ENGINEER

APPROVED AND ADOPTED BY THE COUNCIL
OF THE CITY OF BALDWIN PARK.
THIS ... DAY OF ... 196...
CITY CLERK, CITY OF BALDWIN PARK

SYMBOL	REVISION	DATE
△	REVISED SLOPE BETWEEN EXIST. M.H. 18A5-1. CHG. INV. AT M.H. 18A5-2	2-3-64
CITY OF BALDWIN PARK		
SANITARY SEWER - LINE NO. 18A5		
GARVEY AVE.		
PLAN & PROFILE - STA. 0+00 TO END OF LINE		
RECOMMENDED	APPROVED	DATE
CHECKED	[Signature]	11-20-63
CHECKED	CITY ENGINEER	
CHECKED	IVOR LYONS & ASSOCIATES	JOB NO. 62-1
CHECKED	CONSULTING ENGINEERS	SHEET
DRAWN	M.P.	93 OF 128

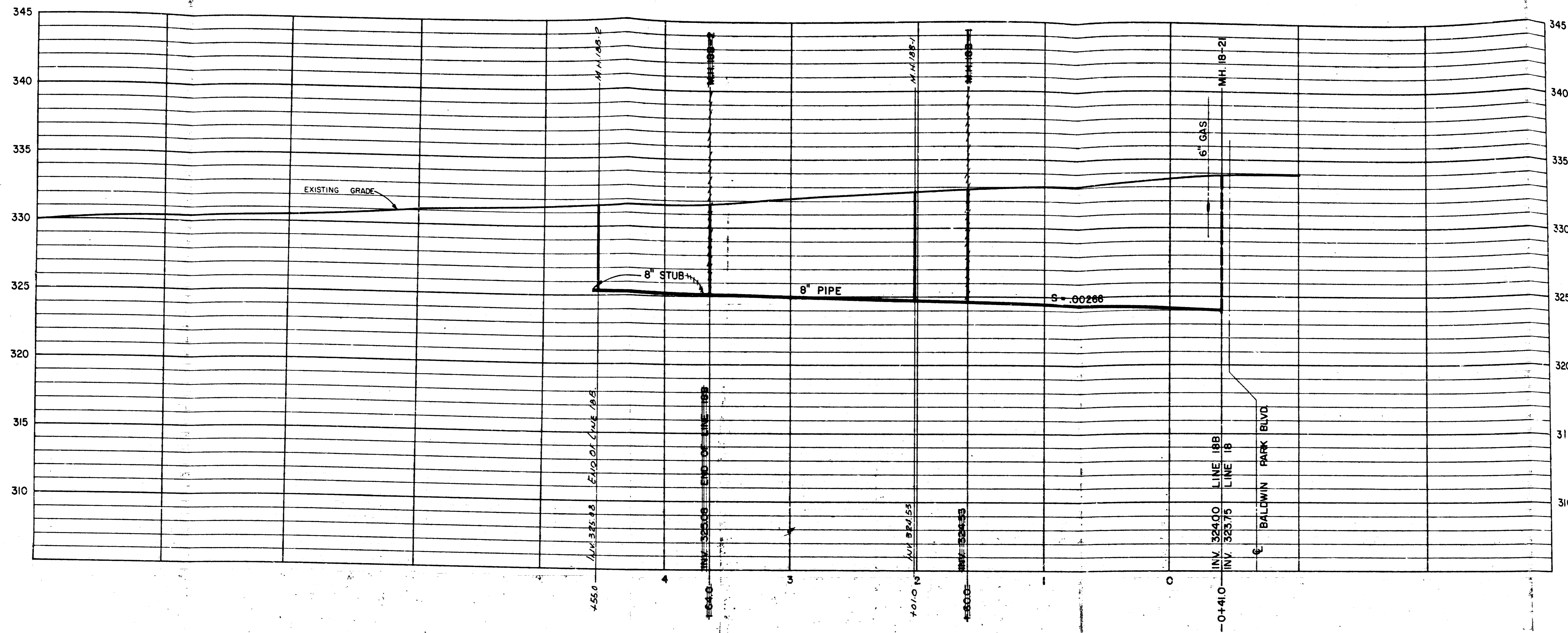

PROFILE—LINE 18B

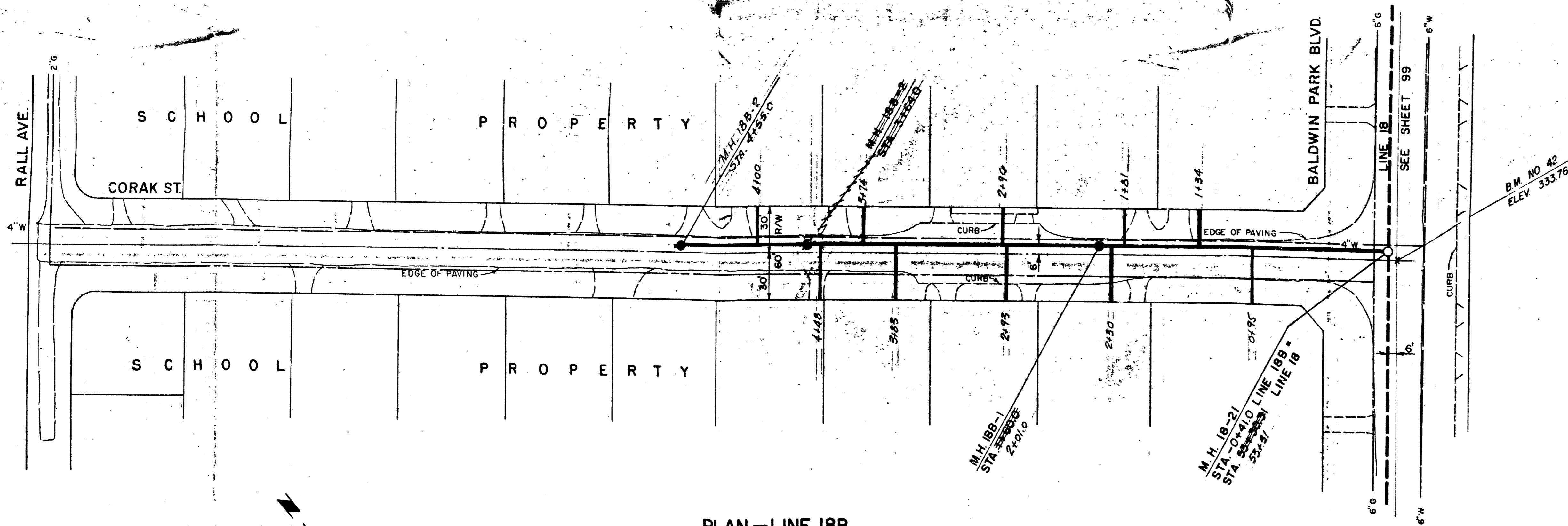

PLAN—LINE 18B

APPROVED BY
 CHIEF ENGINEER, L. A. CO. SANITATION DIST. 15
 BY: *[Signature]* DATE 9/27/62
 OFFICE ENGINEER

APPROVED AND ADOPTED BY THE COUNCIL
 OF THE CITY OF BALDWIN PARK
 THIS DAY OF 1962
 CITY CLERK, CITY OF BALDWIN PARK

CITY OF BALDWIN PARK

SANITARY SEWER—LINE NO. 18B
 CORAK ST.
 PLAN & PROFILE

RECOMMENDED	APPROVED	DATE
CHECKED	<i>[Signature]</i>	9/27/62
CHECKED	CITY ENGINEER	
CHECKED	IVOR LYONS & ASSOCIATES	JOB NO. 62-1
DRAWN	CONSULTING ENGINEERS	SHEET
R.A.B.	J.W.S.	94 OF 128

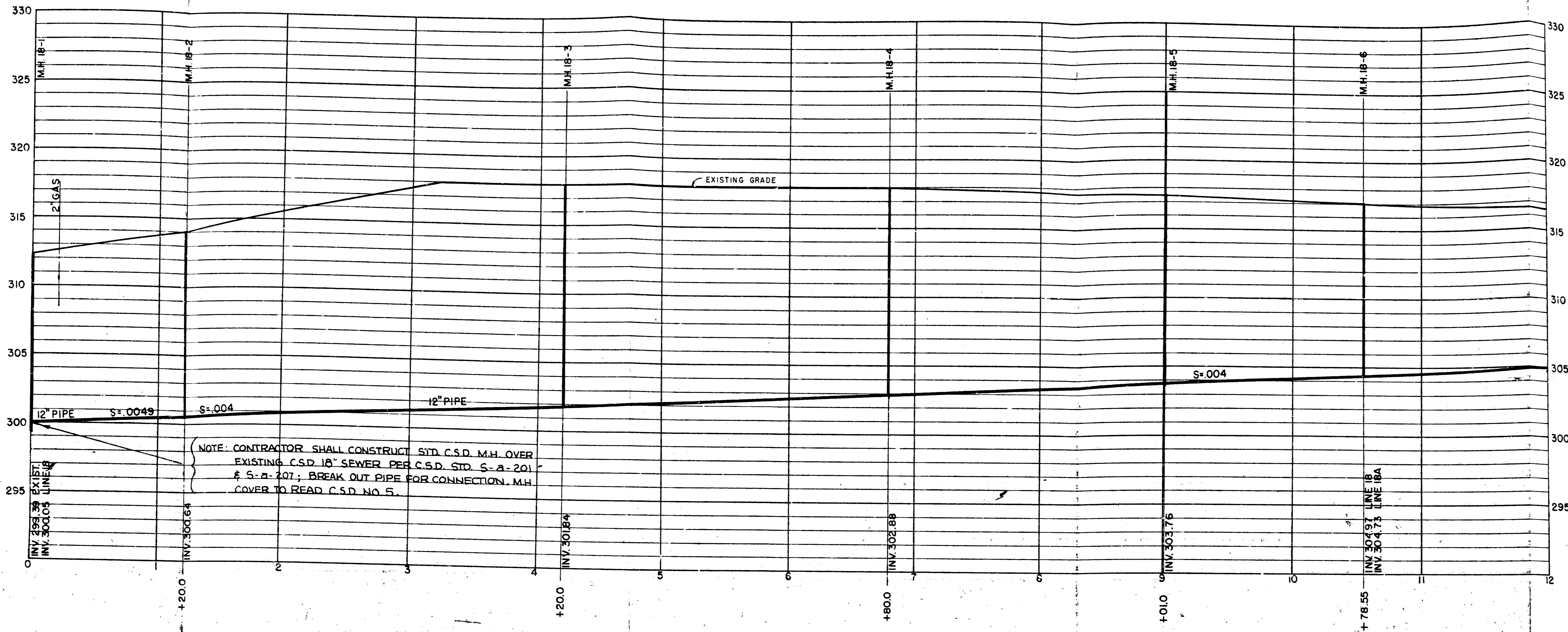

NOTE: CONTRACTOR SHALL CONSTRUCT STD. C.S.D. M.H. OVER EXISTING C.S.D. 18" SEWER PER C.S.D. STD. S-a-201 & S-a-207; BREAK OUT PIPE FOR CONNECTION. M.H. COVER TO READ C.S.D. NO. 5.

PROFILE—LINE 18

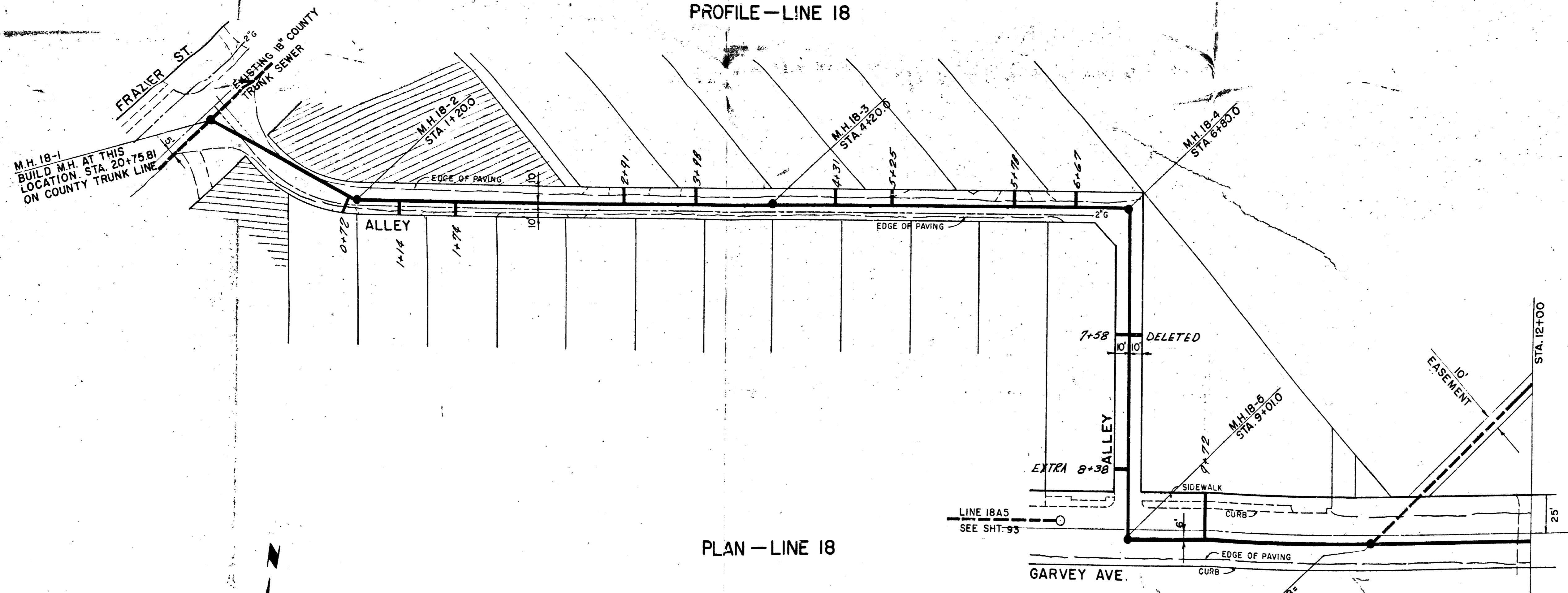

PLAN—LINE 18

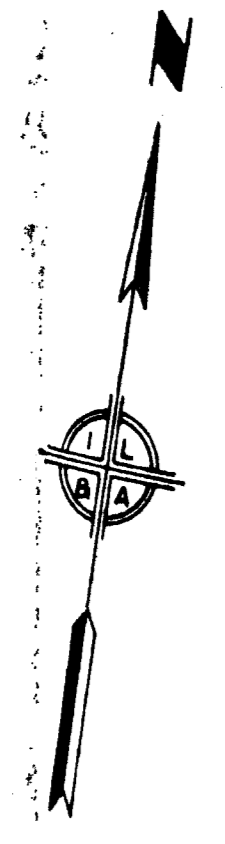

367 78
1178-12"
5 - MH

MATCH LINE
SEE SHEET 96

APPROVED BY
CHIEF ENGINEER J. A. CO. SANITATION DIST. 15
BY: *[Signature]* DATE 6-16-66
OFFICE ENGINEER

APPROVED AND ADOPTED BY THE COUNCIL
OF THE CITY OF BALDWIN PARK
THIS DAY OF 196
CITY CLERK, CITY OF BALDWIN PARK

RECOMMENDED	APPROVED	DATE
CHECKED	<i>[Signature]</i>	7/27/63
CHECKED	IVOR LYONS & ASSOCIATES	JOB NO. 62-1
CHECKED	CONSULTING ENGINEERS	SHEET
DRAWN		95 OF 128

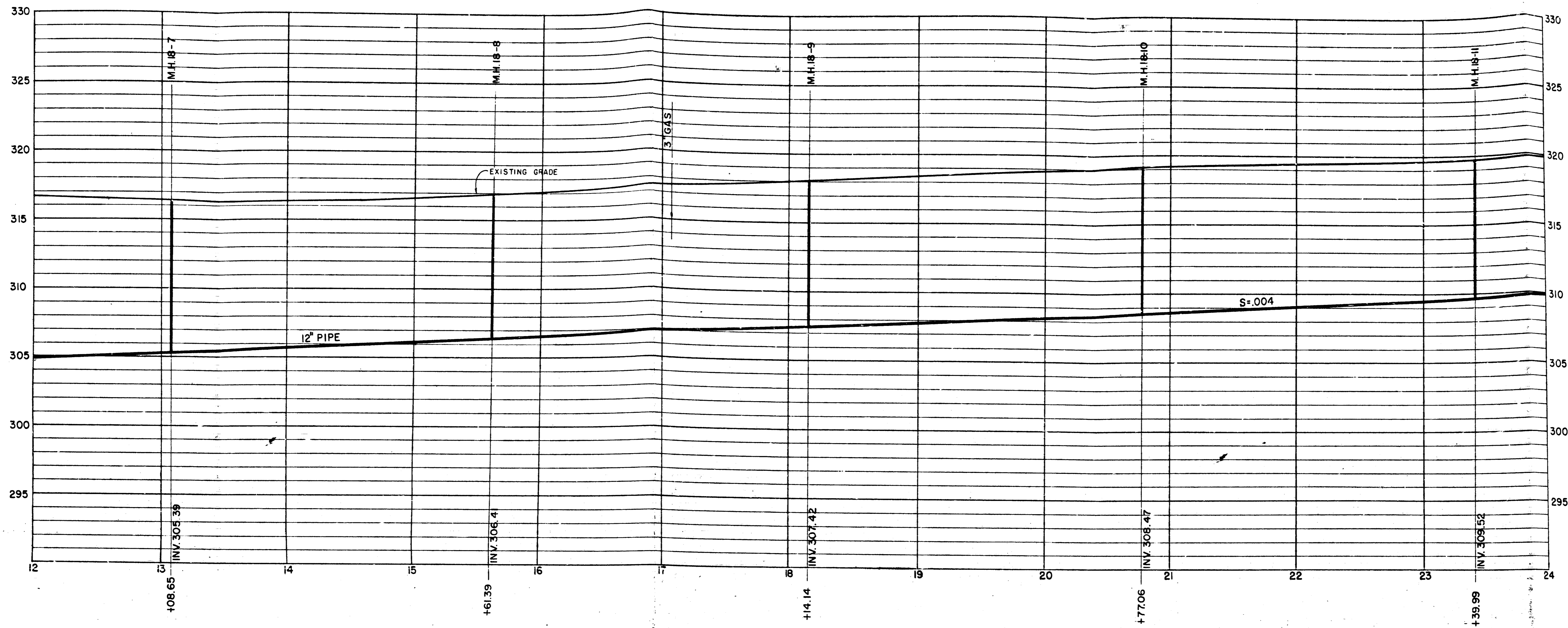

PROFILE - LINE 18

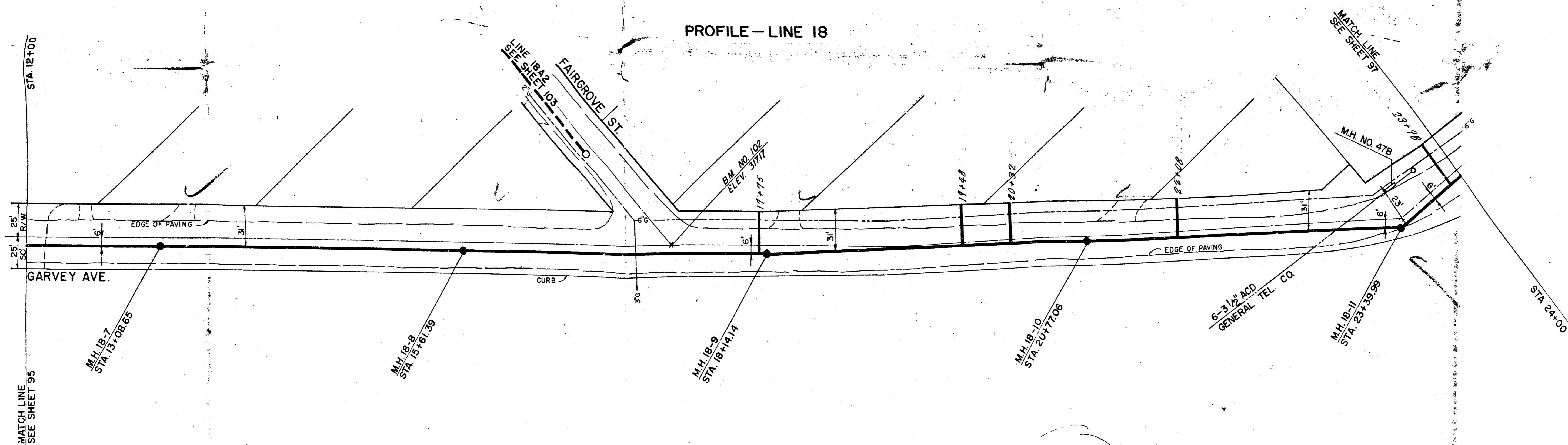

PLAN - LINE 18

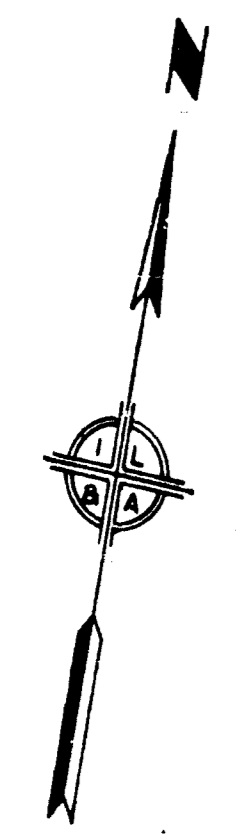

3678
11.98-12.7
S-114

APPROVED BY
CHIEF ENGINEER L. A. CO. SANITATION DIST. 15
BY: *[Signature]* DATE

APPROVED AND ADOPTED BY THE COUNCIL
OF THE CITY OF BALDWIN PARK.
THIS _____ DAY OF _____ 196
CITY CLERK, CITY OF BALDWIN PARK

CITY OF BALDWIN PARK	
SANITARY SEWER - LINE NO. 18	
BALDWIN PARK BLVD. - GARVEY AVE. - ALLEY	
PLAN & PROFILE - STA. 12+00 TO STA. 24+00	
RECOMMENDED	APPROVED
CHECKED	<i>[Signature]</i> DATE 9/27/63
CHECKED	IVOR LYONS & ASSOCIATES
DRAWN	CONSULTING ENGINEERS
	JOB NO. 62-1
	SHEET
	96 OF 128

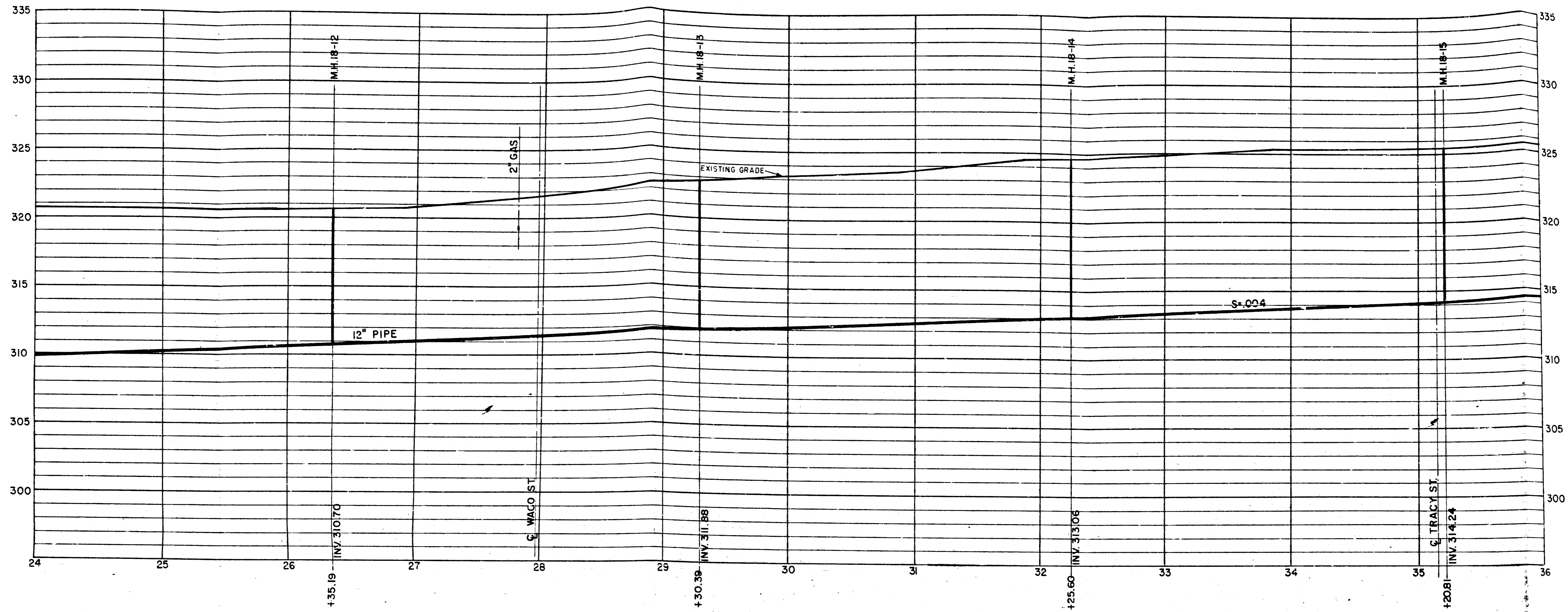

PROFILE—LINE 18

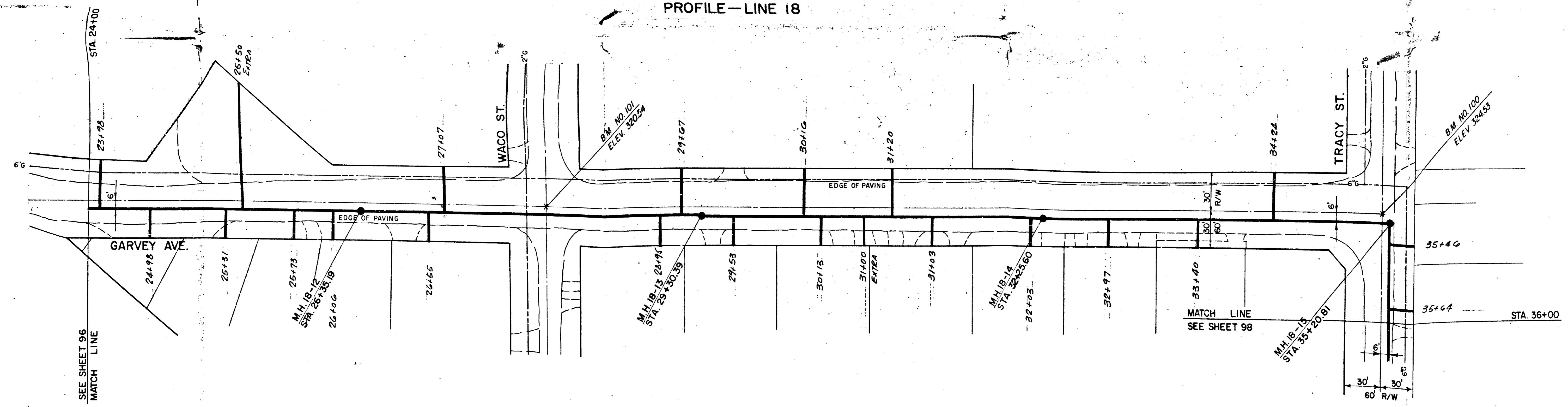

PLAN—LINE 18

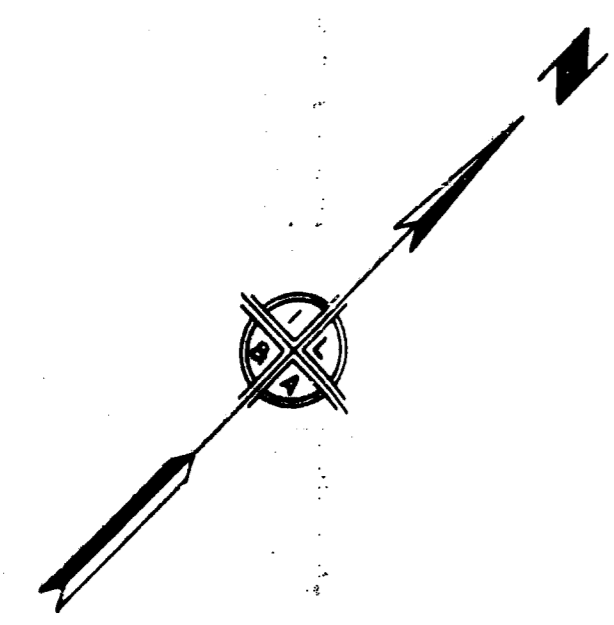

26+78
1184'-12"
4'-M.W.

APPROVED BY
CHIEF ENGINEER L. A. CO. SANITATION DIST. 15
BY: *[Signature]* DATE

APPROVED AND ADOPTED BY THE COUNCIL
OF THE CITY OF BALDWIN PARK.
THIS _____ DAY OF _____ 196
CITY CLERK, CITY OF BALDWIN PARK

CITY OF BALDWIN PARK	
SANITARY SEWER—LINE NO. 18	
BALDWIN PARK BLVD.—GARVEY AVE.—ALLEY PLAN & PROFILE—STA. 24+00 TO STA. 36+00	
RECOMMENDED	APPROVED
CHECKED <i>[Signature]</i>	<i>[Signature]</i> DATE 9/27/63
CHECKED <i>[Signature]</i>	CITY ENGINEER
CHECKED <i>[Signature]</i>	IVOR LYONS & ASSOCIATES CONSULTING ENGINEERS
DRAWN <i>[Signature]</i>	JOB NO. 62-1 SHEET 97 OF 128

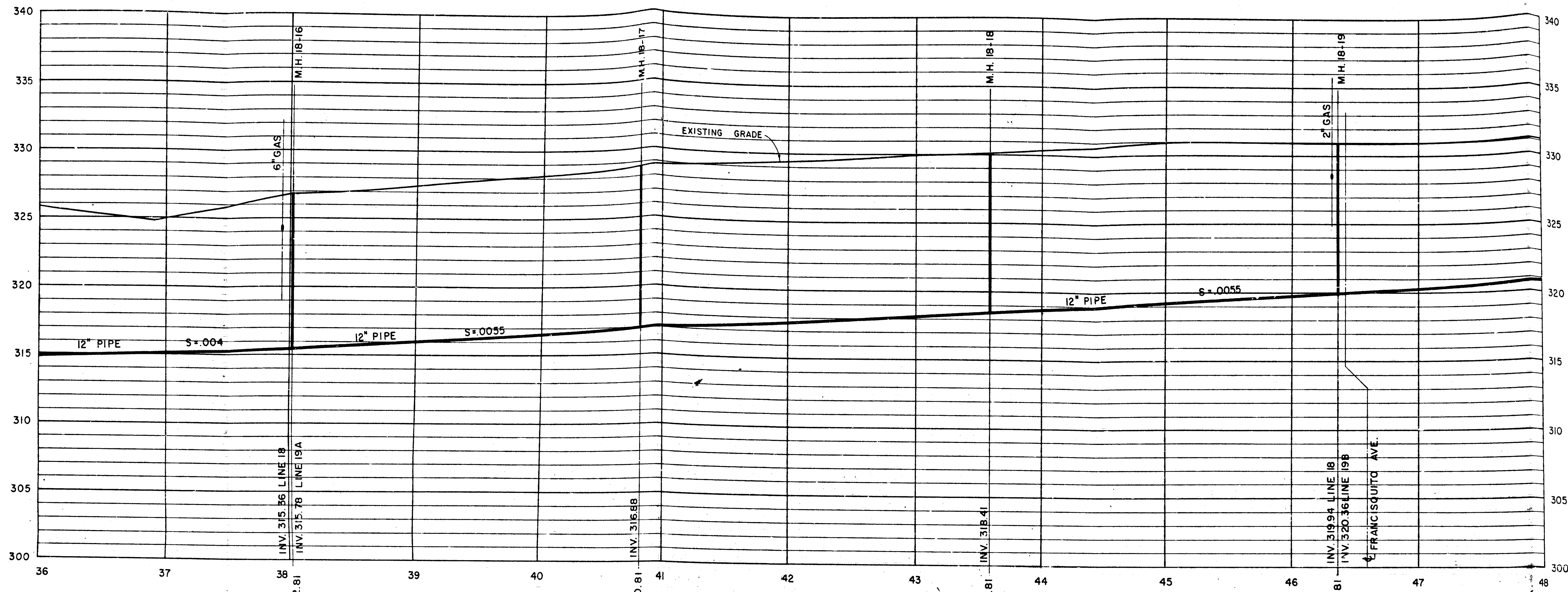

PROFILE - LINE 18

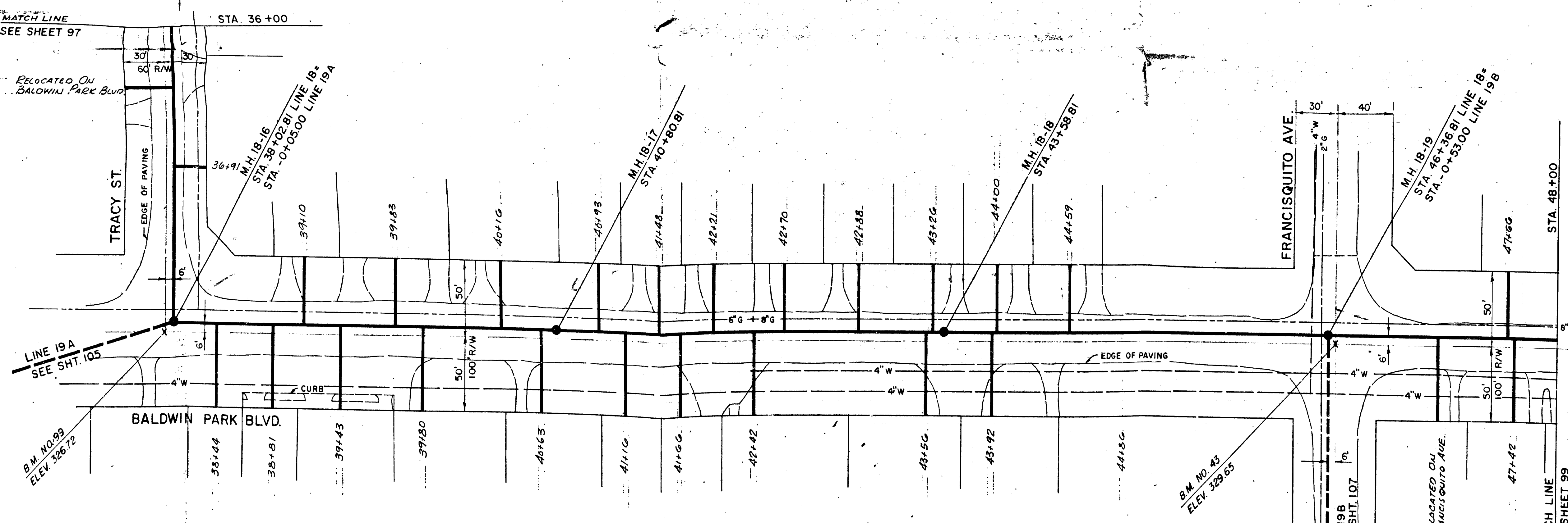

PLAN - LINE 18

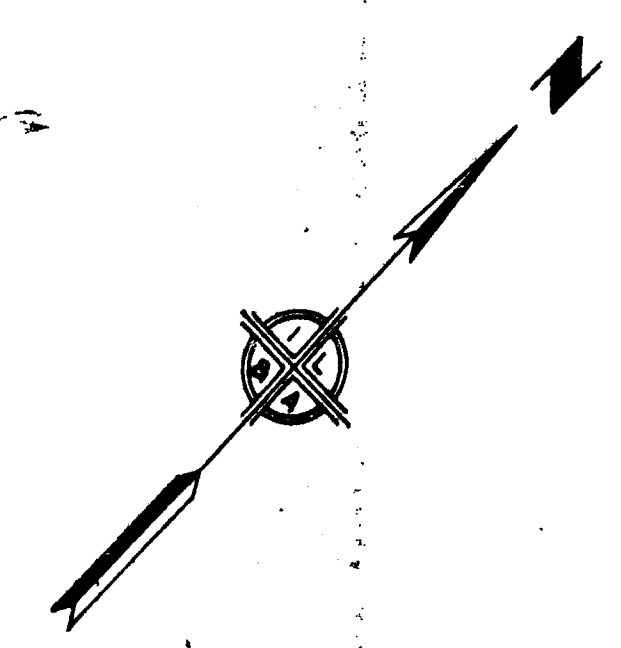

Sta 78
118'-12"
4-MH

APPROVED BY
CHIEF ENGINEER L. A. CO. SANITATION DIST. 15
BY: *[Signature]* OFFICE ENGINEER DATE

APPROVED AND ADOPTED BY THE COUNCIL
OF THE CITY OF BALDWIN PARK
THIS DAY OF 1963

CITY CLERK, CITY OF BALDWIN PARK

CITY OF BALDWIN PARK	
SANITARY SEWER	
LINE NO. 18	
BALDWIN PARK BLVD. - GARVEY AVE. - ALLEY	
PLAN & PROFILE - STA. 36+00 TO STA. 48+00	
RECOMMENDED	APPROVED
CHECKED	<i>[Signature]</i> DATE 9/27/63
CHECKED	CITY ENGINEER R.E. 9727
CHECKED	IVOR LYONS & ASSOCIATES CONSULTING ENGINEERS
DRAWN	J.W.S.
JOB NO. 62-1	
SHEET 98 OF 128	

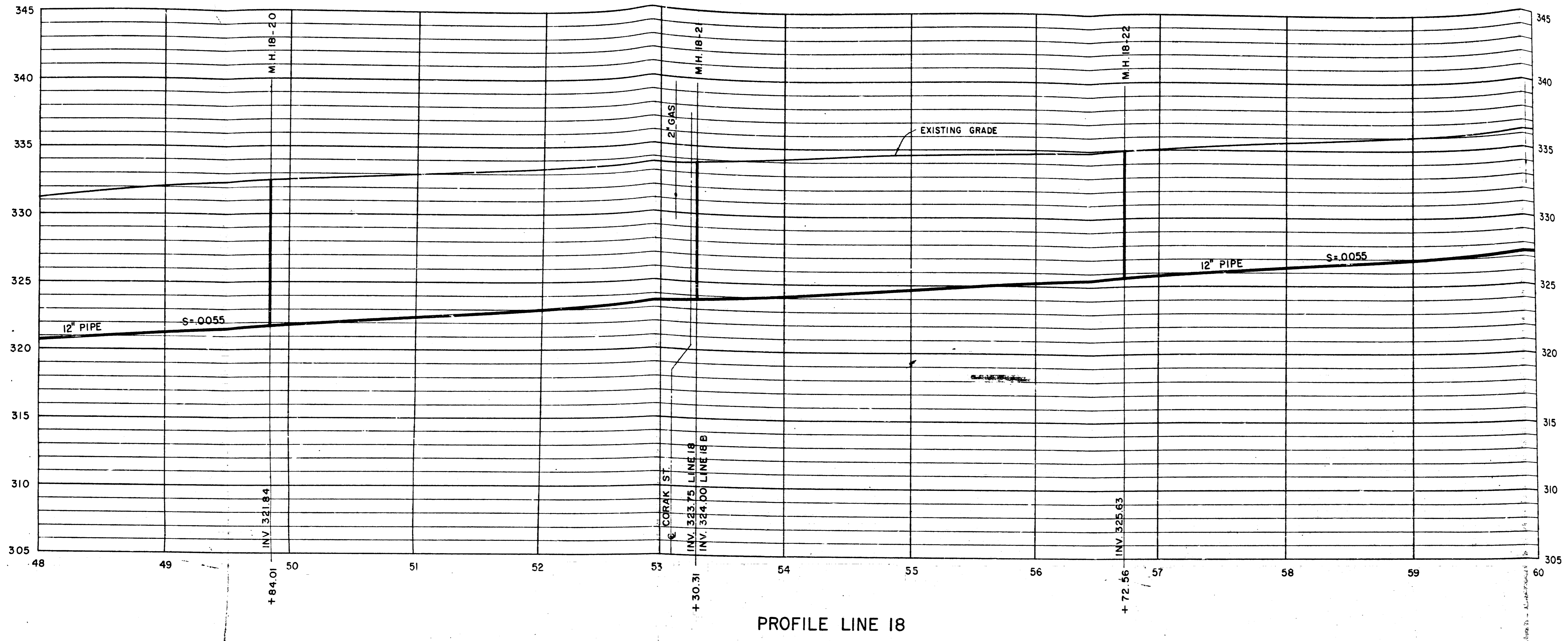

PROFILE LINE 18

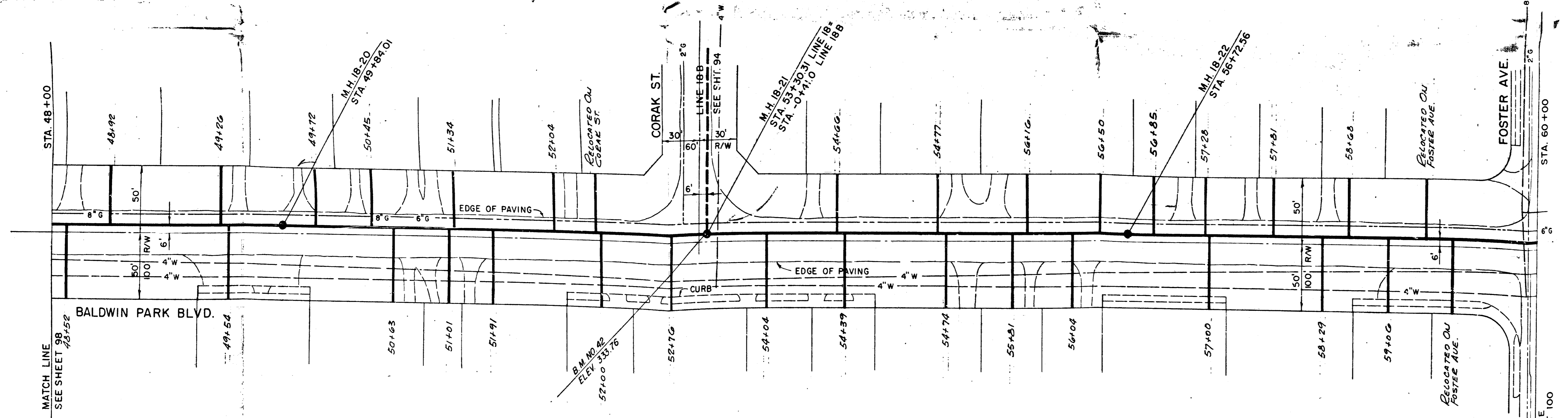

PLAN LINE 18

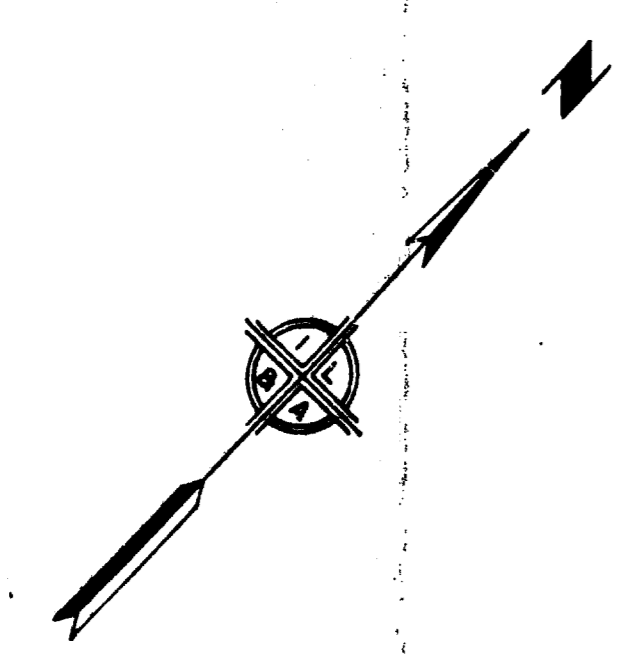

2198
1188-12"
3-MH

APPROVED BY
CHIEF ENGINEER L. A. CO. SANITATION DIST. 15
BY: *[Signature]* DATE: *[Date]*
OFFICE ENGINEER

APPROVED AND ADOPTED BY THE COUNCIL
OF THE CITY OF BALDWIN PARK.
THIS _____ DAY OF _____ 1963
CITY CLERK, CITY OF BALDWIN PARK

CITY OF BALDWIN PARK	
SANITARY SEWER LINE NO. 18 BALDWIN PARK BLVD.-GARVEY AVE.-ALLEY PLAN & PROFILE STA. 48+00 TO STA. 60+00	
RECOMMENDED	APPROVED
CHECKED	<i>[Signature]</i> DATE: 7/27/63
CHECKED V.T.Y. RAB	IVOR LYONS & ASSOCIATES CONSULTING ENGINEERS
DRAWN M.P.	JOB NO. 62-1 SHEET 99 OF 128

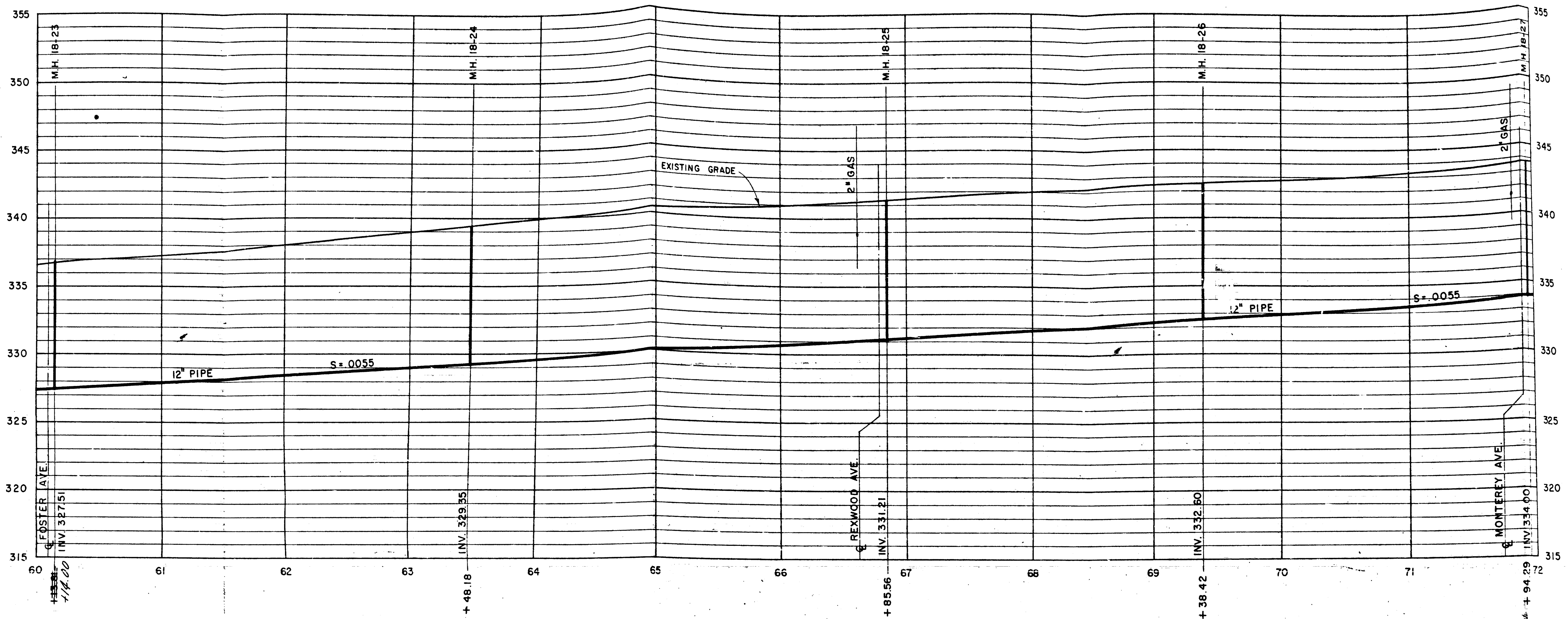

PROFILE-LINE 18

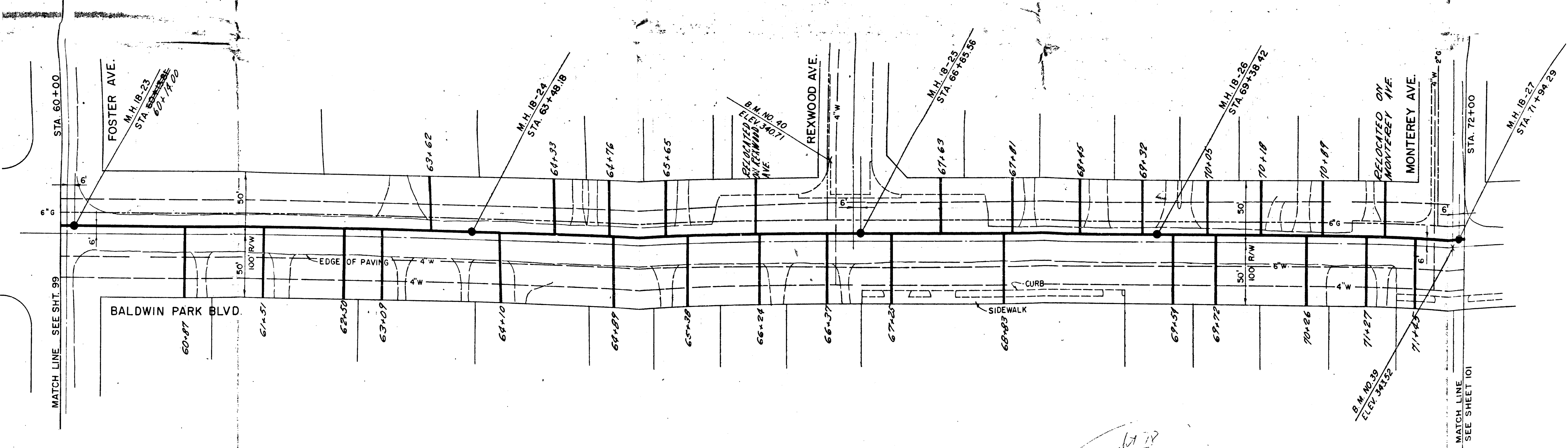

PLAN-LINE 18

1176 - R
5-11-63

APPROVED BY
CHIEF ENGINEER L. A. CO. SANITATION DIST. 15
BY: *[Signature]* DATE

APPROVED AND ADOPTED BY THE COUNCIL
OF THE CITY OF BALDWIN PARK.
THIS DAY OF 1963

CITY CLERK, CITY OF BALDWIN PARK

CITY OF BALDWIN PARK	
SANITARY SEWER LINE NO. 18 BALDWIN PARK BLVD. - GARVEY AVE. - ALLEY PLAN & PROFILE STA. 60+00 TO STA. 72+00	
RECOMMENDED	APPROVED
CHECKED	<i>[Signature]</i> DATE 9/27/63
CHECKED	CITY ENGINEER R.E. 9/27/63
DRAWN	IYOR LYONS & ASSOCIATES JOB NO. 62-1
JMS	CONSULTING ENGINEERS
	SHEET 100 OF 128

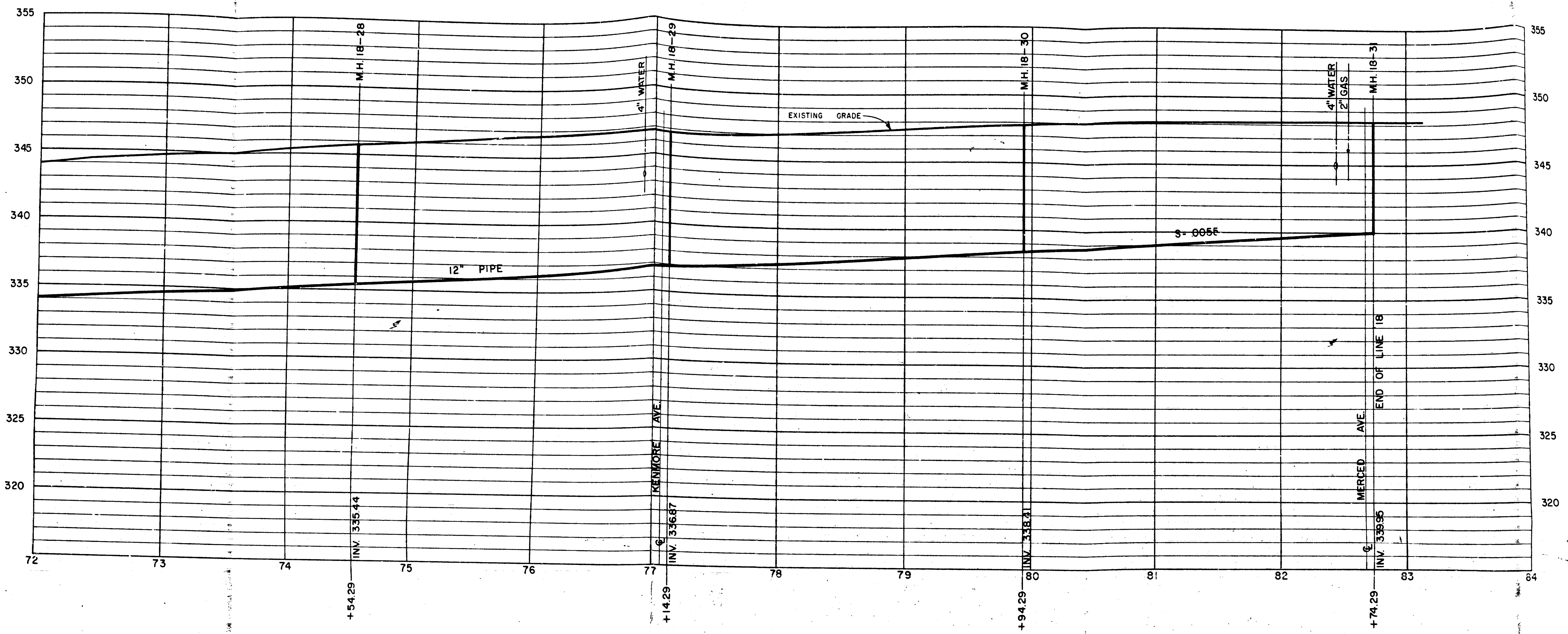

PROFILE—LINE 18

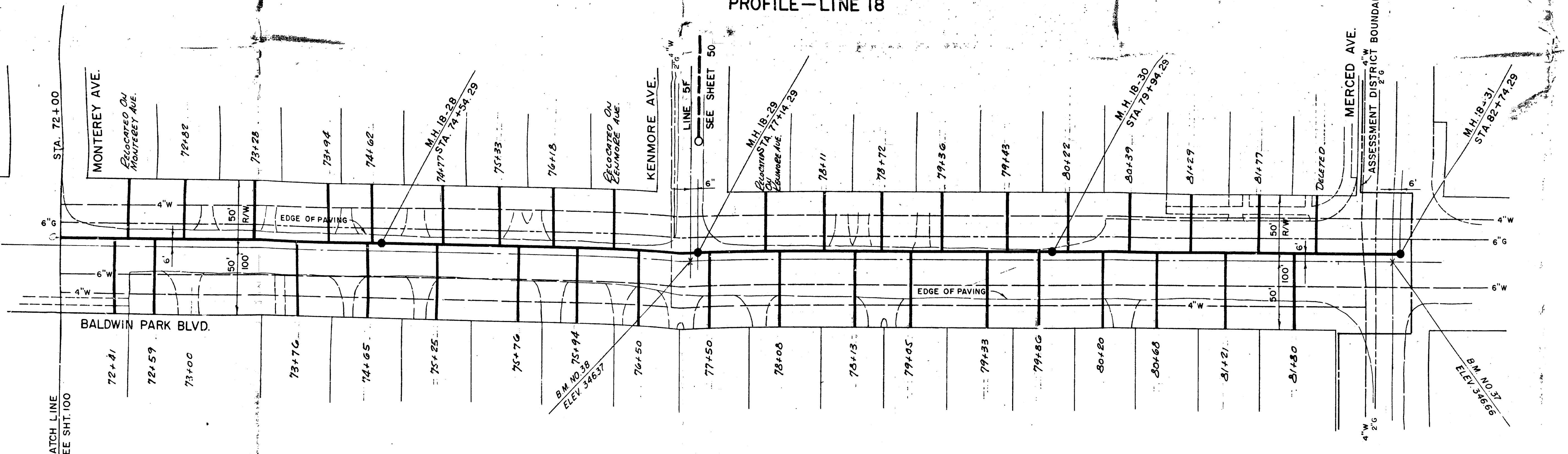

PLAN—LINE 18

177
1066-12"
4-MH

APPROVED BY
CHIEF ENGINEER L. A. CO. SANITATION DIST. 15
BY: *[Signature]* DATE 9/27/62
OFFICE ENGINEER

APPROVED AND ADOPTED BY THE COUNCIL
OF THE CITY OF BALDWIN PARK.
THIS DAY OF 196
CITY CLERK, CITY OF BALDWIN PARK

CITY OF BALDWIN PARK	
SANITARY SEWER	
LINE NO. 18	
BALDWIN PARK BLVD.—GARVEY AVE.—ALLEY	
PLAN & PROFILE STA. 72+00 TO END OF LINE 18	
RECOMMENDED	APPROVED
CHECKED	<i>[Signature]</i> DATE 9/27/62
CHECKED	CITY ENGINEER
CHECKED	IVOR LYONS & ASSOCIATES
CHECKED	CONSULTING ENGINEERS
JOB NO. 62-1	SHEET
101 OF 128	

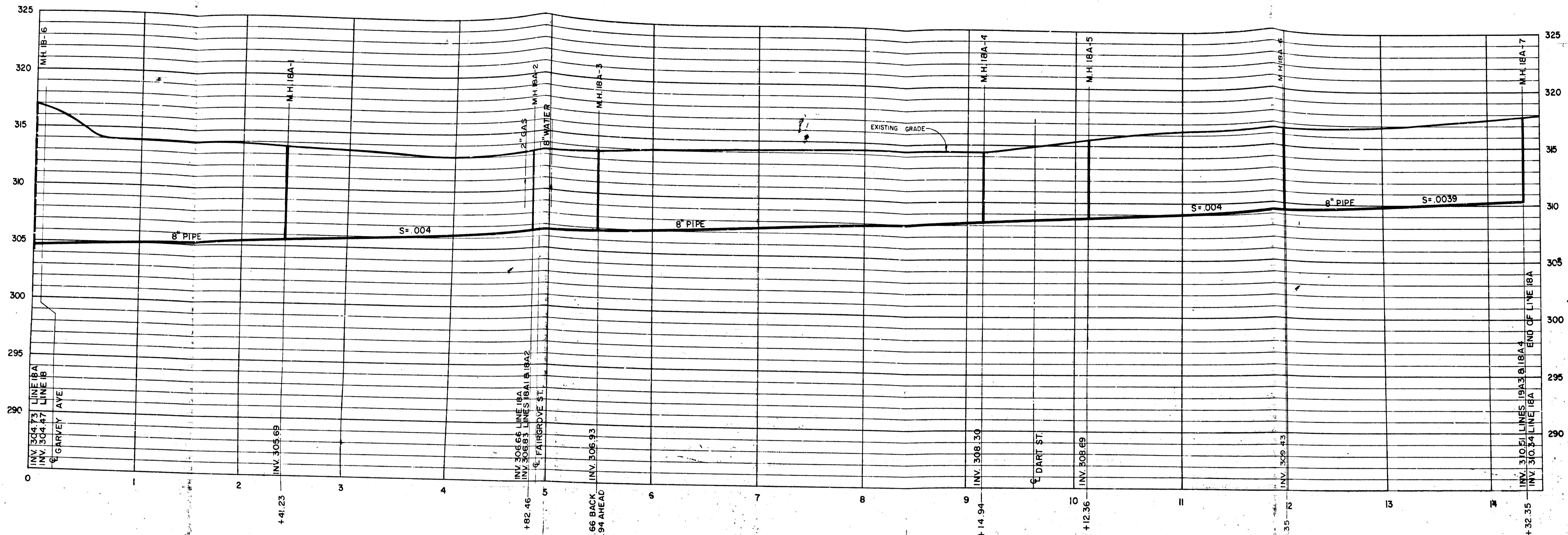

PROFILE—LINE 18A

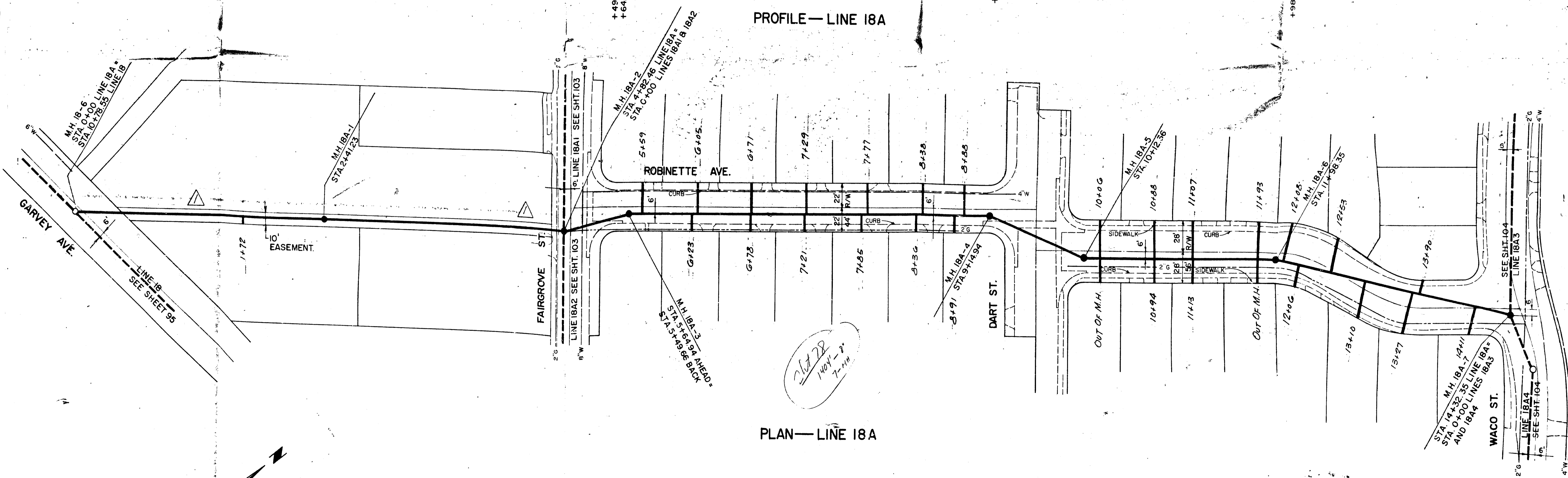

PLAN—LINE 18A

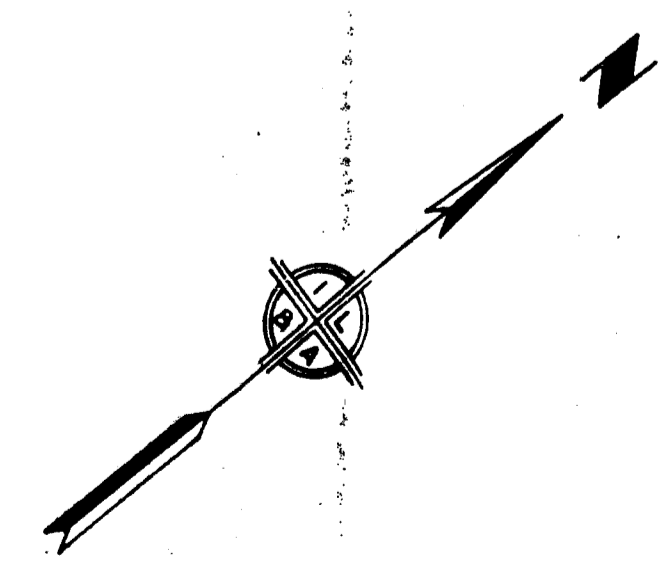

APPROVED BY
 CHIEF ENGINEER L. A. CO. SANITATION DIST. 15
 BY: *[Signature]* OFFICE ENGINEER DATE

APPROVED AND ADOPTED BY THE COUNCIL
 OF THE CITY OF BALDWIN PARK.
 THIS _____ DAY OF _____ 196__
 CITY CLERK, CITY OF BALDWIN PARK

CITY OF BALDWIN PARK	
SANITARY SEWER—LINE NO. 18A	
ROBINETTE AVE. PLAN & PROFILE	
RECOMMENDED	APPROVED
CHECKED	CITY ENGINEER <i>[Signature]</i> DATE 7/27/63
CHECKED	IVOR LYONS & ASSOCIATES
DATE	CONSULTING ENGINEERS
JOB NO. 62-1	
SHEET	
102 OF 128	

SYMBOL	RELOCATE LINE 18A	DATE	31 JAN 63
REVISIONS		DATE	

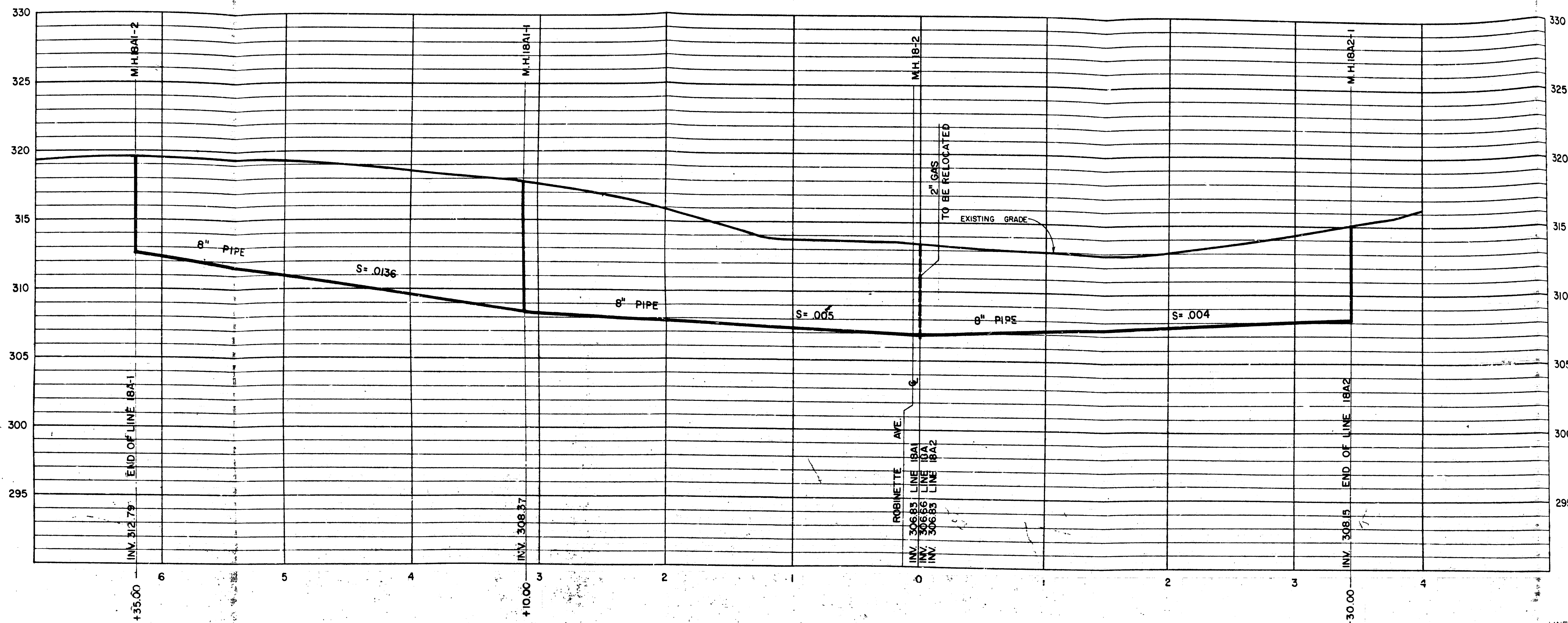

PROFILE—LINE 18A1

PROFILE—LINE 18A2

LINE 18A2
NOTE: AREA TO BE SERVICED BY LINE 18A2 SHALL BE FILLED AND REGRADED BEFORE DEVELOPING.

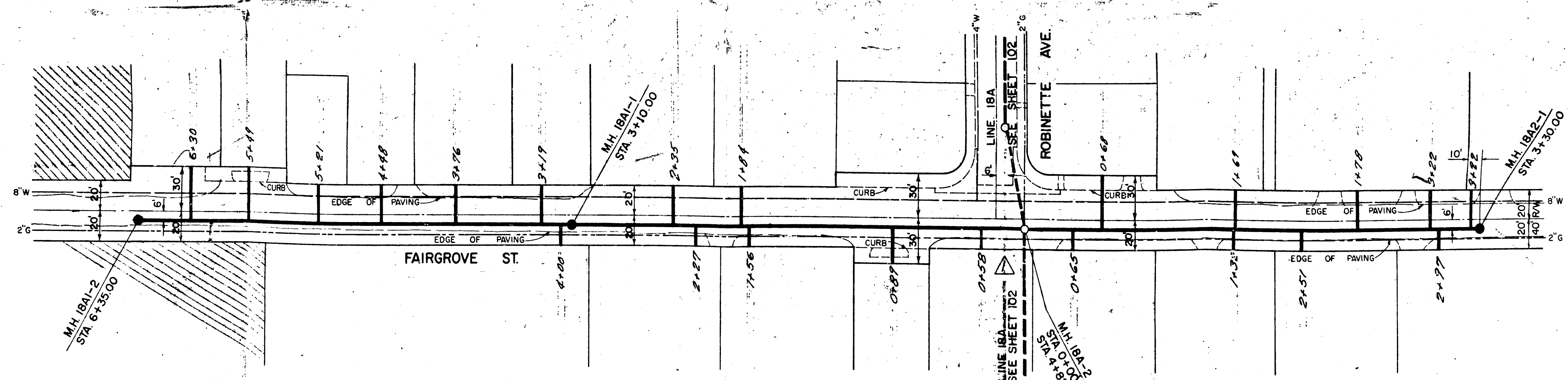

PLAN—LINE 18A1

PLAN—LINE 18A2

56178
953-8'
3-MH

APPROVED BY
CHIEF ENGINEER L. A. CO. SANITATION DIST. 15
BY: *[Signature]* 6-16-64
OFFICE ENGINEER DATE

APPROVED AND ADOPTED BY THE COUNCIL
OF THE CITY OF BALDWIN PARK.
THIS _____ DAY OF _____ 196
CITY CLERK, CITY OF BALDWIN PARK

△	REVISED DUE TO REVISIONS ON LINE 18A	31 JAN 64
SYM	REVISIONS	DATE
CITY OF BALDWIN PARK		
SANITARY SEWER		
LINE NOS. 18A1 AND 18A2		
FAIRGROVE ST.		FAIRGROVE ST.
PLAN & PROFILE		
RECOMMENDED	APPROVED	
CHECKED	<i>[Signature]</i>	DATE 1/21/63
CHECKED	IVOR LYONS & ASSOCIATES	JOB NO. 62-1
DRAWN	CONSULTING ENGINEERS	SHEET
		103 OF 128

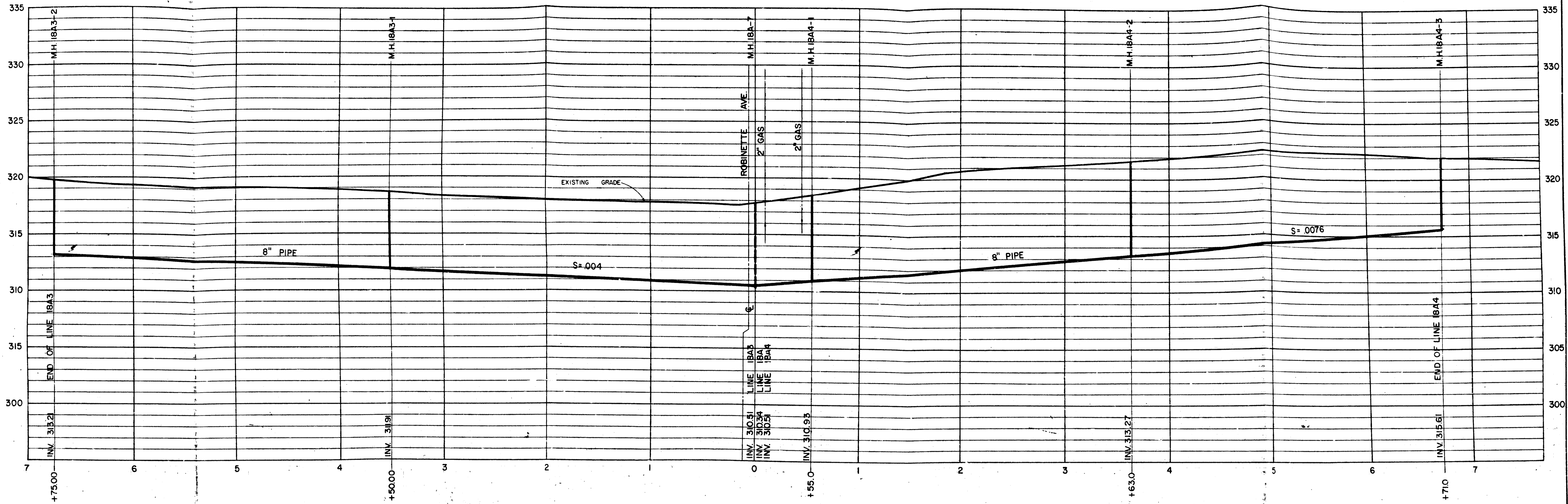

PROFILE—LINE 18A3

PROFILE—LINE 18A4

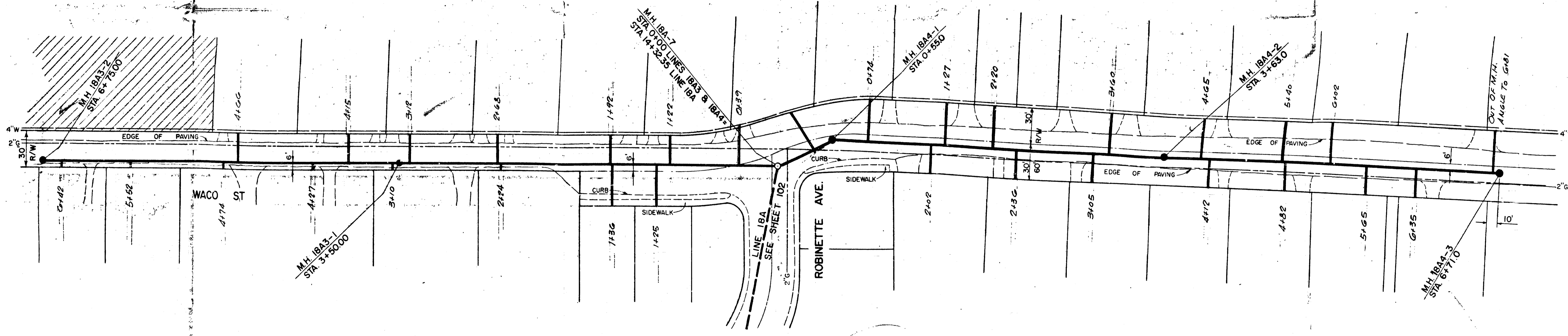

PLAN—LINE 18A3

PLAN—LINE 18A4

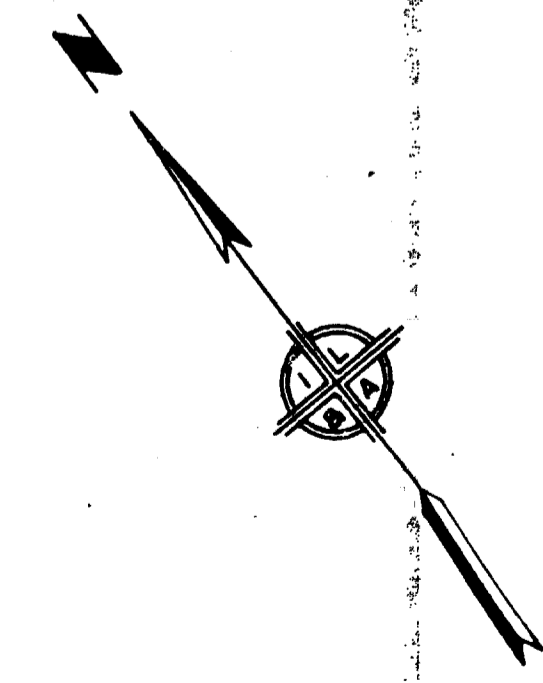

APPROVED BY
 CHIEF ENGINEER L. A. CO. SANITATION DIST. 15
 BY: *[Signature]* 16-64
 OFFICE ENGINEER DATE

APPROVED AND ADOPTED BY THE COUNCIL
 OF THE CITY OF BALDWIN PARK.
 THIS _____ DAY OF _____ 196
 CITY CLERK, CITY OF BALDWIN PARK

CITY OF BALDWIN PARK	
SANITARY SEWER	
LINE NOS. 18A3 AND 18A4	
WACO ST.	WACO ST.
PLAN & PROFILE	
RECOMMENDED	APPROVED
CHECKED	<i>[Signature]</i> 9/27/63
CHECKED	CITY ENGINEER BY 7127 DATE
CHECKED	IVOR LYONS & ASSOCIATES
DRAWN	CONSULTING ENGINEERS
	JOB NO. 62-1
	SHEET
	104 OF 128

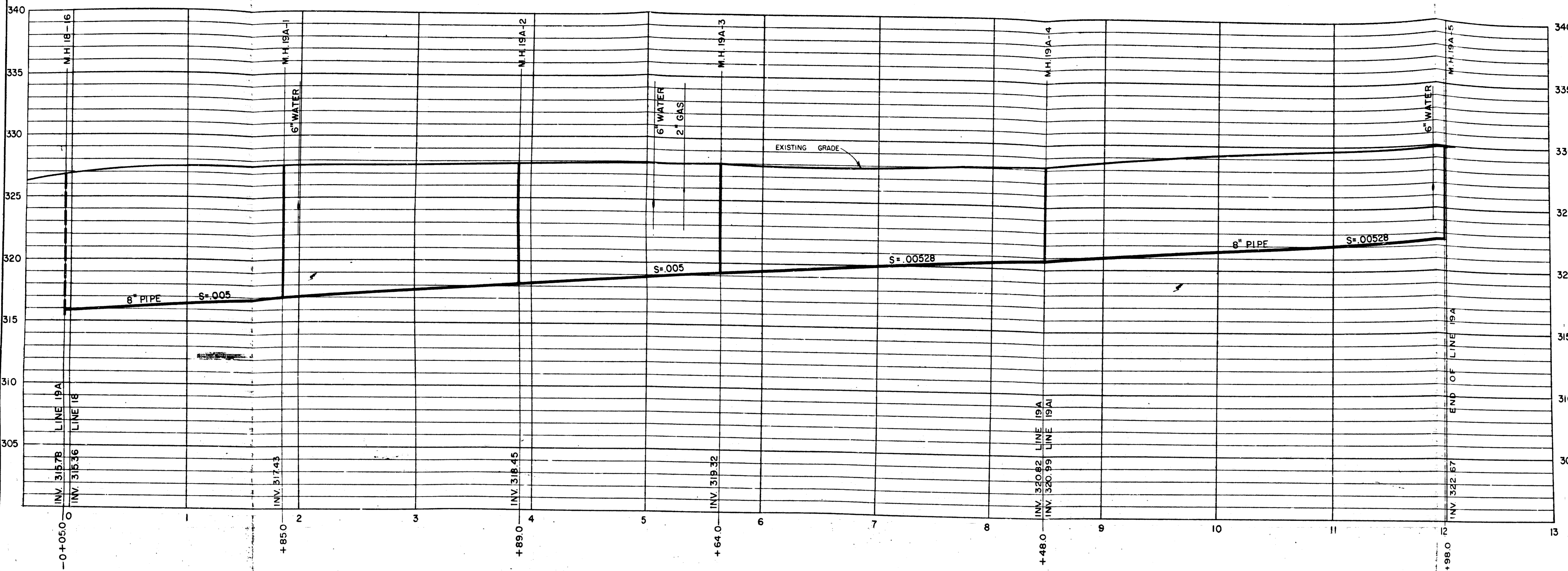

PROFILE — LINE 19A

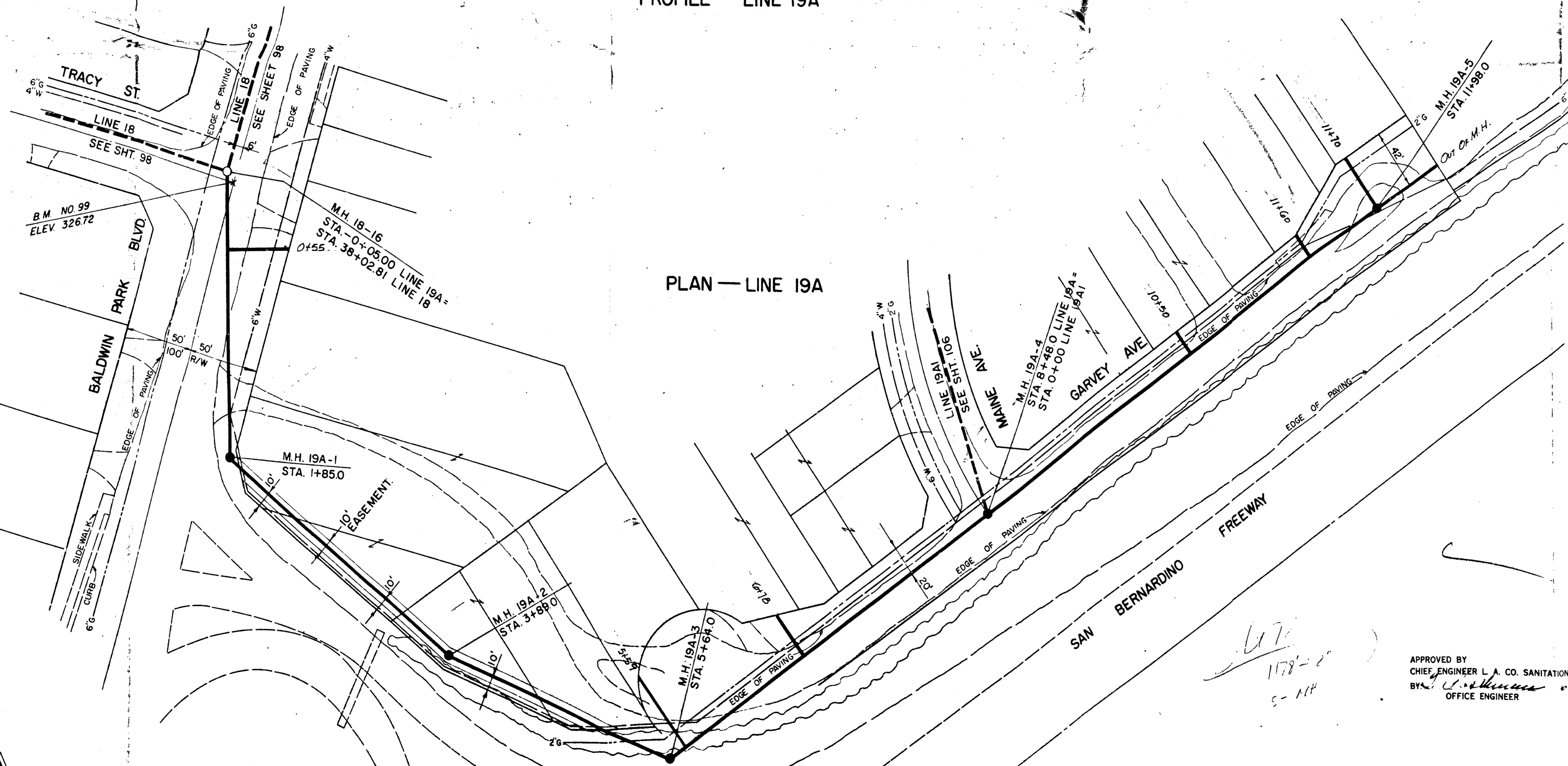

PLAN — LINE 19A

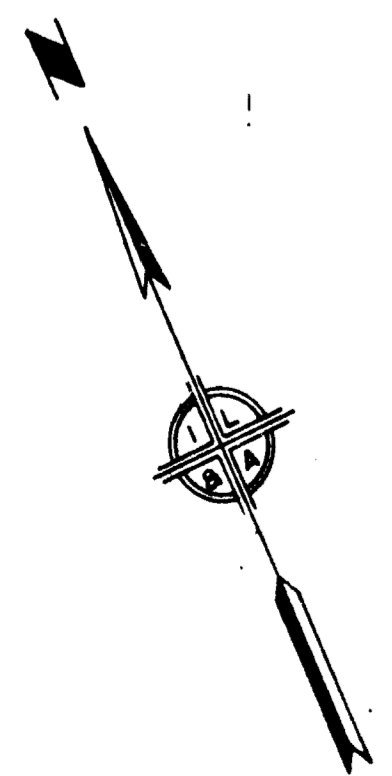

APPROVED BY
 CHIEF ENGINEER L. A. CO. SANITATION DIST. 15
 BY: *[Signature]* DATE 8-10-62
 OFFICE ENGINEER

APPROVED AND ADOPTED BY THE COUNCIL
 OF THE CITY OF BALDWIN PARK.
 THIS DAY OF _____ 196__
 CITY CLERK, CITY OF BALDWIN PARK

CITY OF BALDWIN PARK	
SANITARY SEWER—LINE NO. 19A	
BALDWIN PARK BLVD—GARVEY AVE.	
PLAN & PROFILE	
RECOMMENDED	APPROVED
CHECKED	<i>[Signature]</i> 9/27/62
CHECKED	CITY ENGINEER
CHECKED	IVOR LYONS & ASSOCIATES
DRAWN	CONSULTING ENGINEERS
	JOB NO. 62-1
	SHEET
	105 OF 128

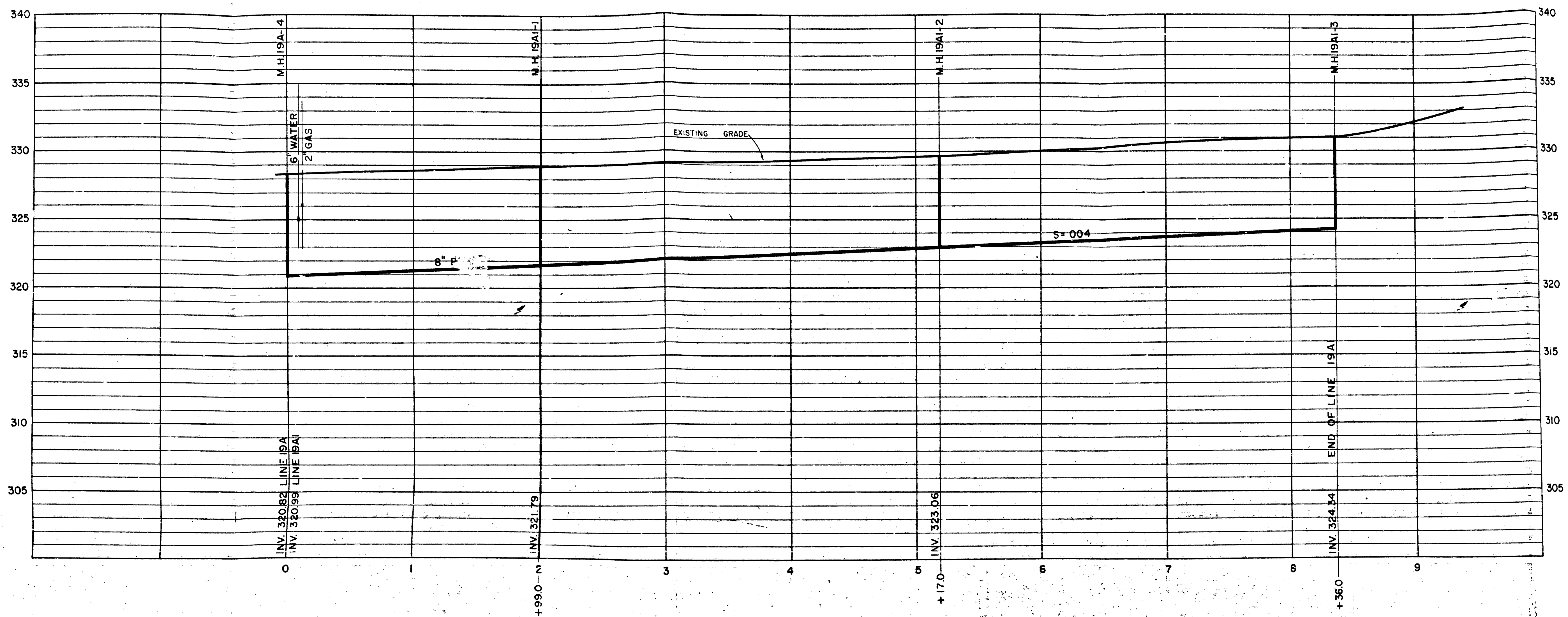

PROFILE—LINE 19A1

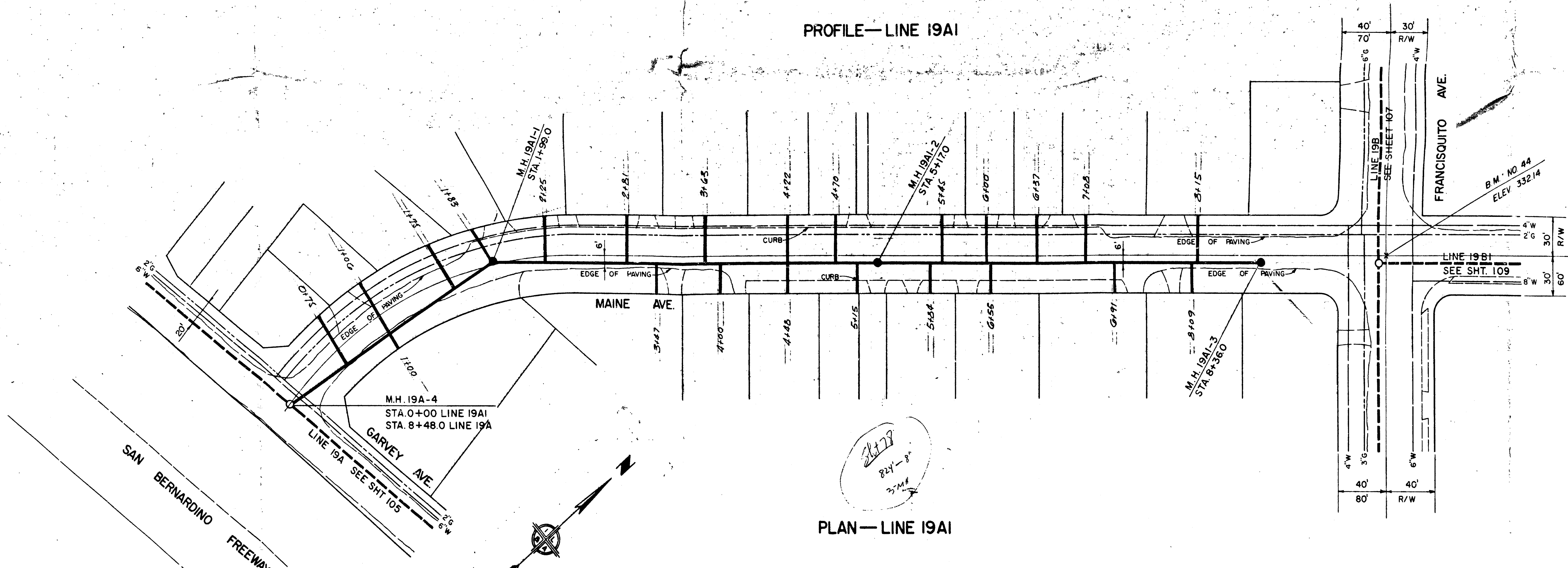

PLAN—LINE 19A1

APPROVED BY
 CHIEF ENGINEER L. A. CO. SANITATION DIST. 15
 BY: *[Signature]* 1/27/63
 OFFICE ENGINEER DATE

APPROVED AND ADOPTED BY THE COUNCIL
 OF THE CITY OF BALDWIN PARK.
 THIS _____ DAY OF _____ 1963
 CITY CLERK, CITY OF BALDWIN PARK

CITY OF BALDWIN PARK

SANITARY SEWER—LINE NO. 19A1
 MAINE AVE.
 PLAN & PROFILE

RECOMMENDED	APPROVED	DATE
CHECKED	<i>[Signature]</i>	1/27/63
CHECKED	IVOR LYONS & ASSOCIATES	JOB NO. 62-1
DRAWN	CONSULTING ENGINEERS	SHEET
		106 OF 128

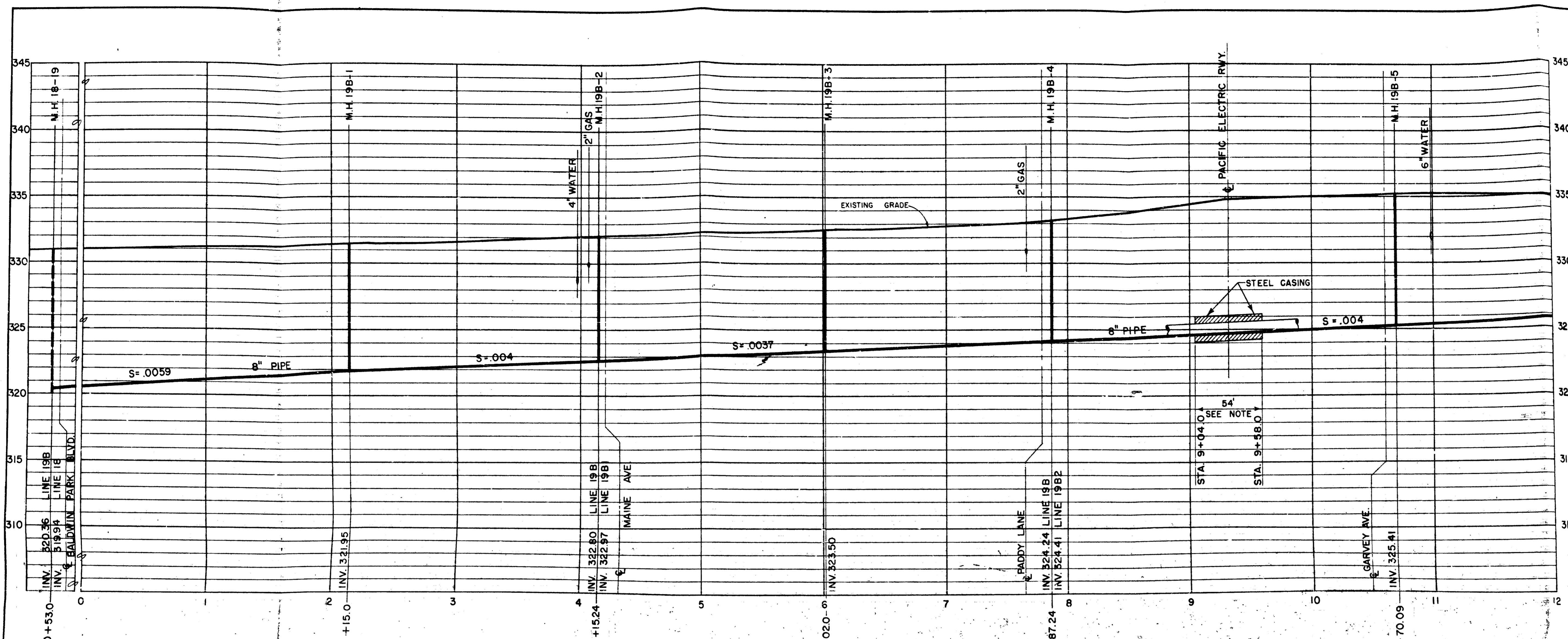

CASING NOTE:
 THE PROPOSED 8" SEWER PIPE LOCATED ON LINE 19B BETWEEN STA. 9+04.0 AND STA. 9+58.0 SHALL BE INSTALLED WITHIN A STEEL CASING 54" LONG, HAVING A MINIMUM SIZE OF 20" x 1/4", WHICH HAS BEEN JACKED INTO PLACE BY THE CONTRACTOR AND ALL VOIDS SHALL BE BACKFILLED WITH CEMENT AND SAND GROUT HAVING FIVE SACKS OF CEMENT PER CUBIC YARD.
 THIS WORK SHALL BE DONE IN ACCORDANCE WITH THE REQUIREMENTS OF THE PACIFIC ELECTRIC RAILWAY COMPANY AND SHALL BE PAID UNDER THE APPROPRIATE ITEM. THE CONTRACTOR SHALL BE REQUIRED TO ENTER INTO AN INDEMNIFICATION AGREEMENT WITH THE PACIFIC ELECTRIC RAILWAY COMPANY PRIOR TO COMMENCING WORK.

PROFILE—LINE 19B

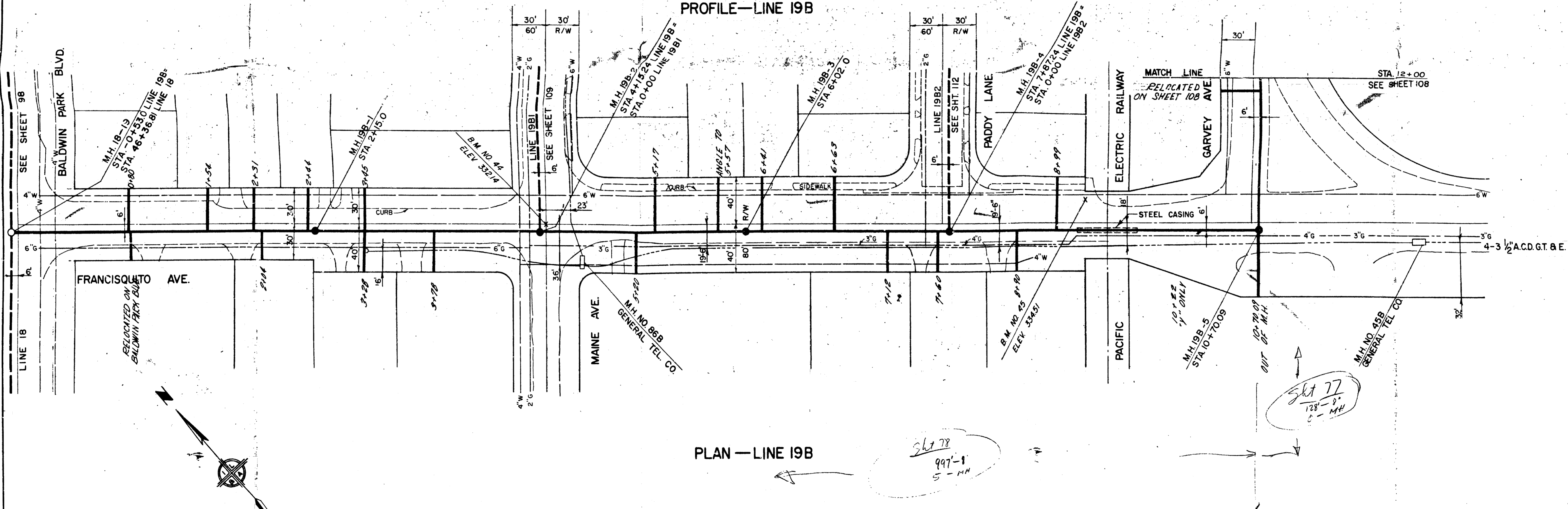

PLAN—LINE 19B

APPROVED BY
 CHIEF ENGINEER L.A. CO. SANITATION DIST. 15
 BY: *[Signature]*
 OFFICE ENGINEER DATE

APPROVED AND ADOPTED BY THE COUNCIL
 OF THE CITY OF BALDWIN PARK.
 THIS _____ DAY OF _____ 196
 CITY CLERK, CITY OF BALDWIN PARK

CITY OF BALDWIN PARK	
SANITARY SEWER—LINE NO. 19B	
FRANCISQUITO AVE.—GARVEY AVE.	
PLAN & PROFILE—STA. 0+00 TO STA. 12+00	
RECOMMENDED	APPROVED
CHECKED	<i>[Signature]</i> DATE 9/27/63
CHECKED	IVOR LYONS & ASSOCIATES CONSULTING ENGINEERS
CHECKED	JOB NO. 62-1
DRAWN	SHEET
	107 OF 128

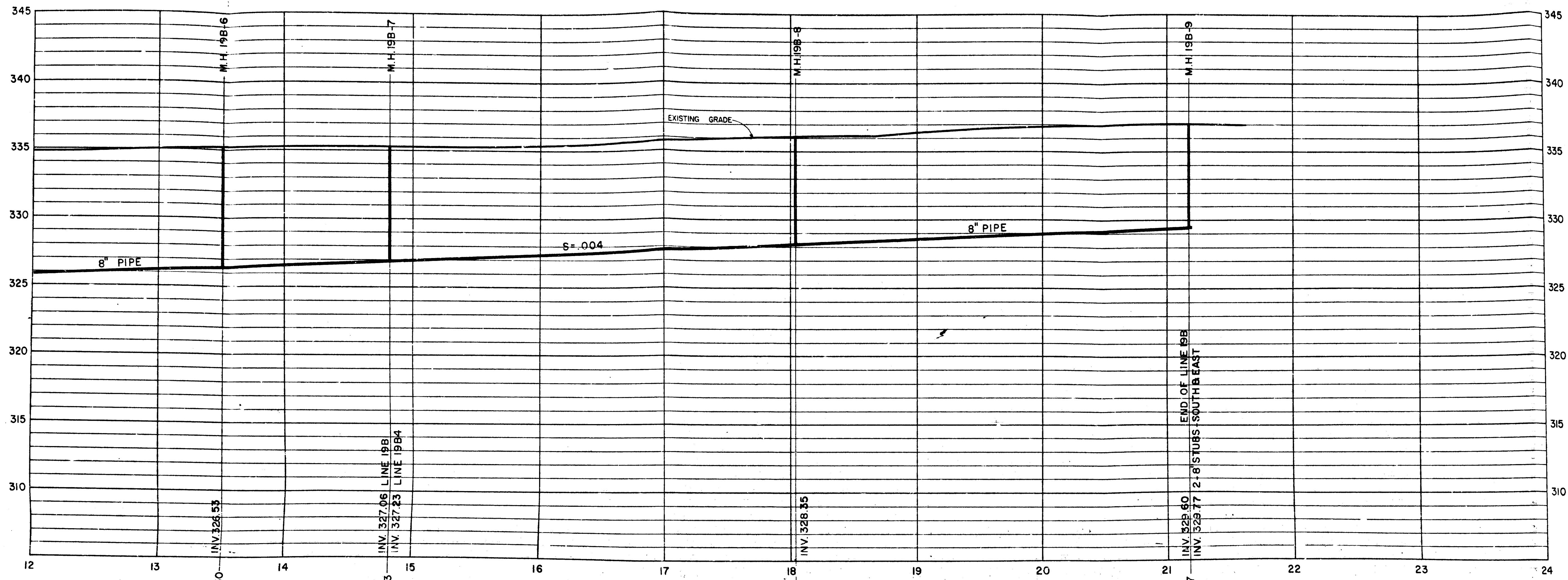

PROFILE -- LINE 19B

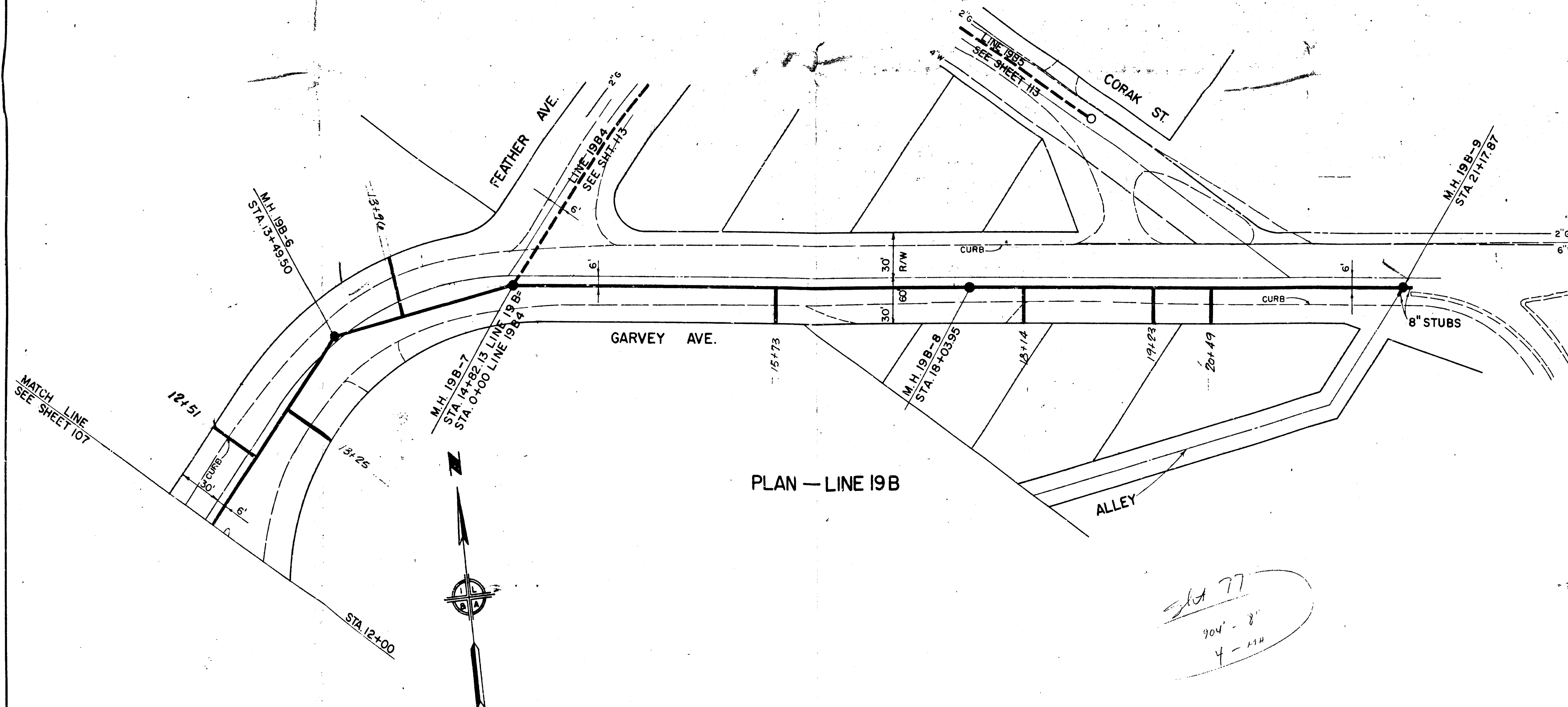

PLAN -- LINE 19B

Sta 77
904' - 8"
4 - 210

APPROVED BY
CHIEF ENGINEER L. A. CO. SANITATION DIST. 15
[Signature]
OFFICE ENGINEER DATE

APPROVED AND ADOPTED BY THE COUNCIL
OF THE CITY OF BALDWIN PARK.
THIS _____ DAY OF _____ 196
CITY CLERK, CITY OF BALDWIN PARK

CITY OF BALDWIN PARK	
SANITARY SEWER - LINE NO. 19B	
FRANCISQUITO AVE. - GARVEY AVE.	
PLAN & PROFILE - STA. 12+00 TO END OF LINE	
RECOMMENDED	APPROVED
CHECKED	<i>[Signature]</i> DATE 9/27/63
CHECKED <i>[Signature]</i>	IVOR LYONS & ASSOCIATES CONSULTING ENGINEERS
DRAWN <i>[Signature]</i>	JOB NO. 62-1 SHEET 108 OF 128

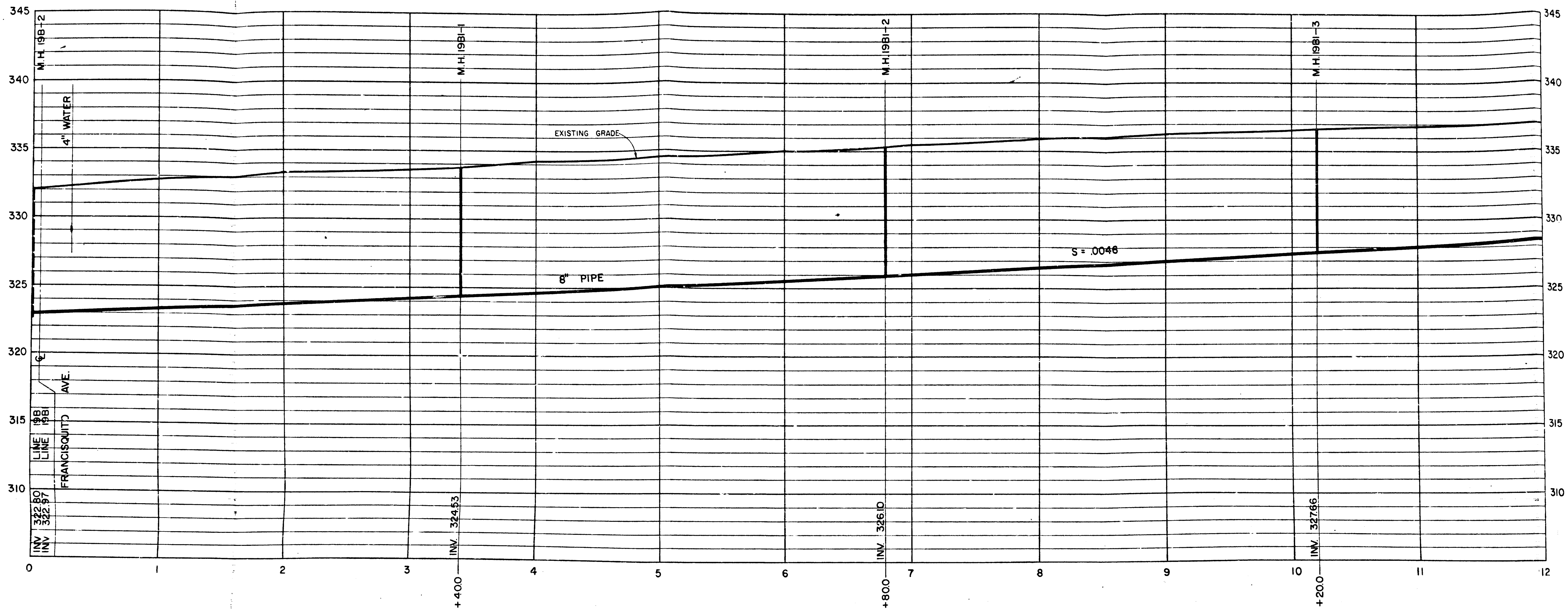

PROFILE — LINE 19B1

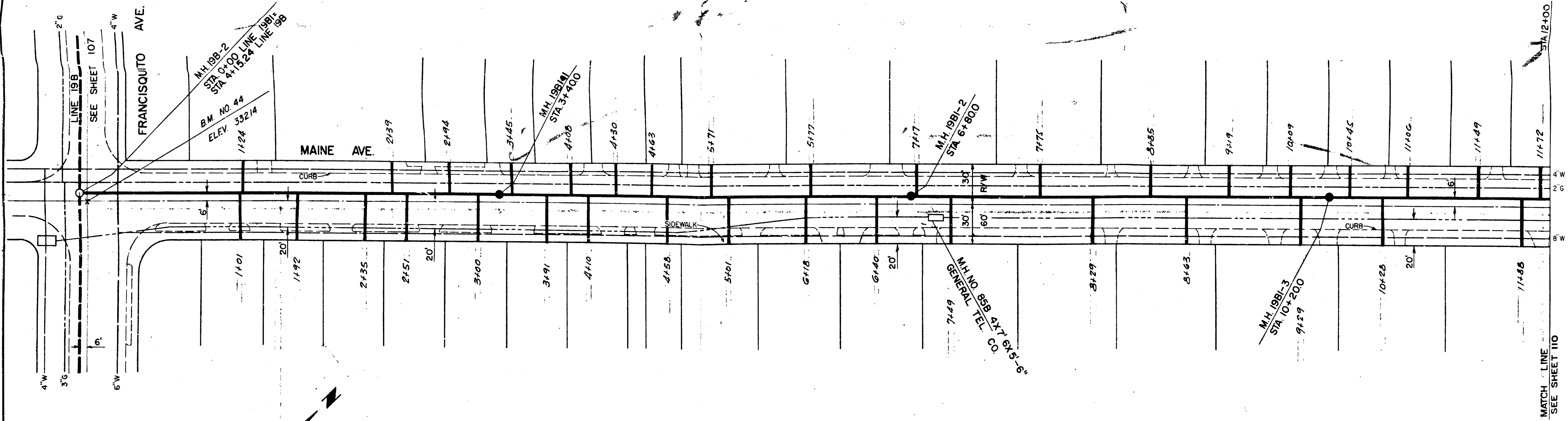

PLAN — LINE 19B1

5/17/78
1126-8"
3-MH

APPROVED BY
 CHIEF ENGINEER L. A. CO. SANITATION DIST. 15
 BY: *[Signature]* OFFICE ENGINEER DATE

APPROVED AND ADOPTED BY THE COUNCIL
 OF THE CITY OF BALDWIN PARK.
 THIS DAY OF 196

CITY CLERK, CITY OF BALDWIN PARK

CITY OF BALDWIN PARK

SANITARY SEWER—LINE NO. 19B1
 MAINE AVE.
 PLAN & PROFILE—STA. 0+00 TO STA. 12+00

RECOMMENDED	<i>[Signature]</i> 9/27/63	CITY ENGINEER	DATE
CHECKED	<i>[Signature]</i>	CITY ENGINEER	DATE
CHECKED	<i>[Signature]</i>	IVOR LYONS & ASSOCIATES	JOB NO 62-1
CHECKED	<i>[Signature]</i>	CONSULTING ENGINEERS	SHEET
CHECKED	<i>[Signature]</i>		109 OF 128

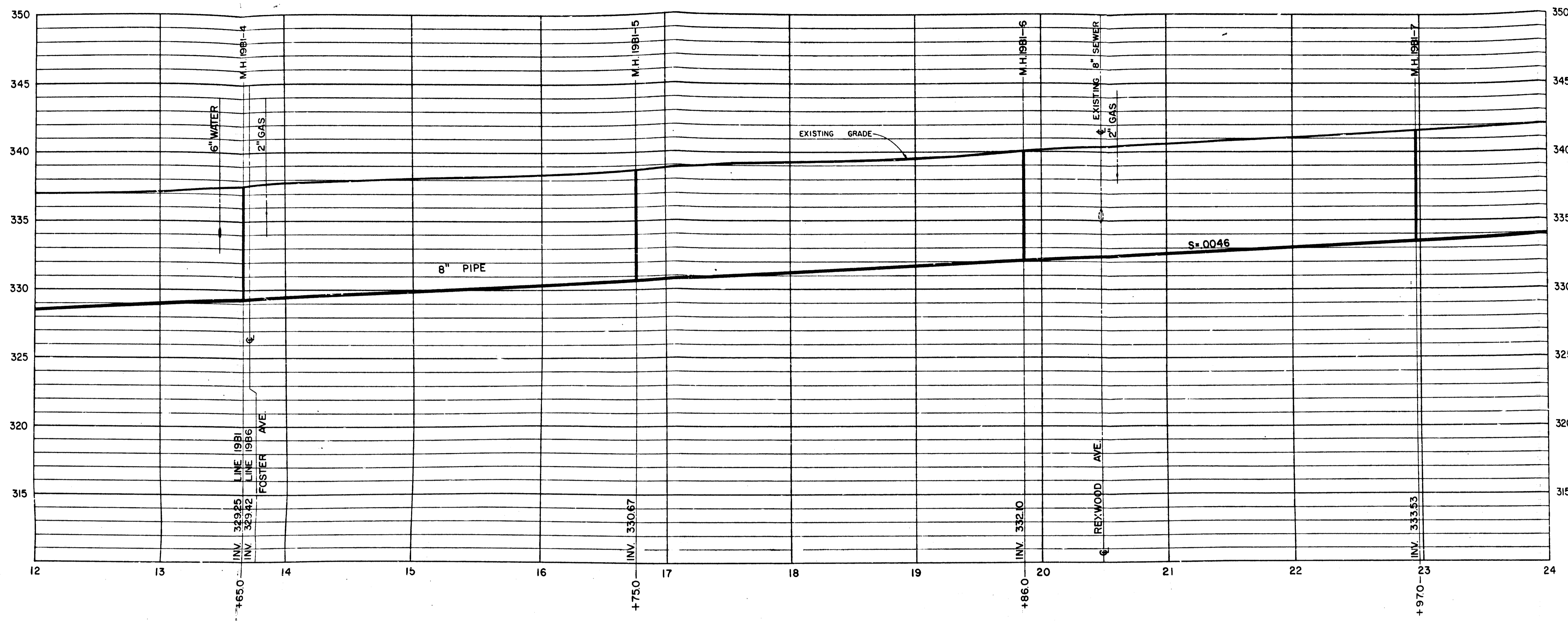

PROFILE—LINE 19BI

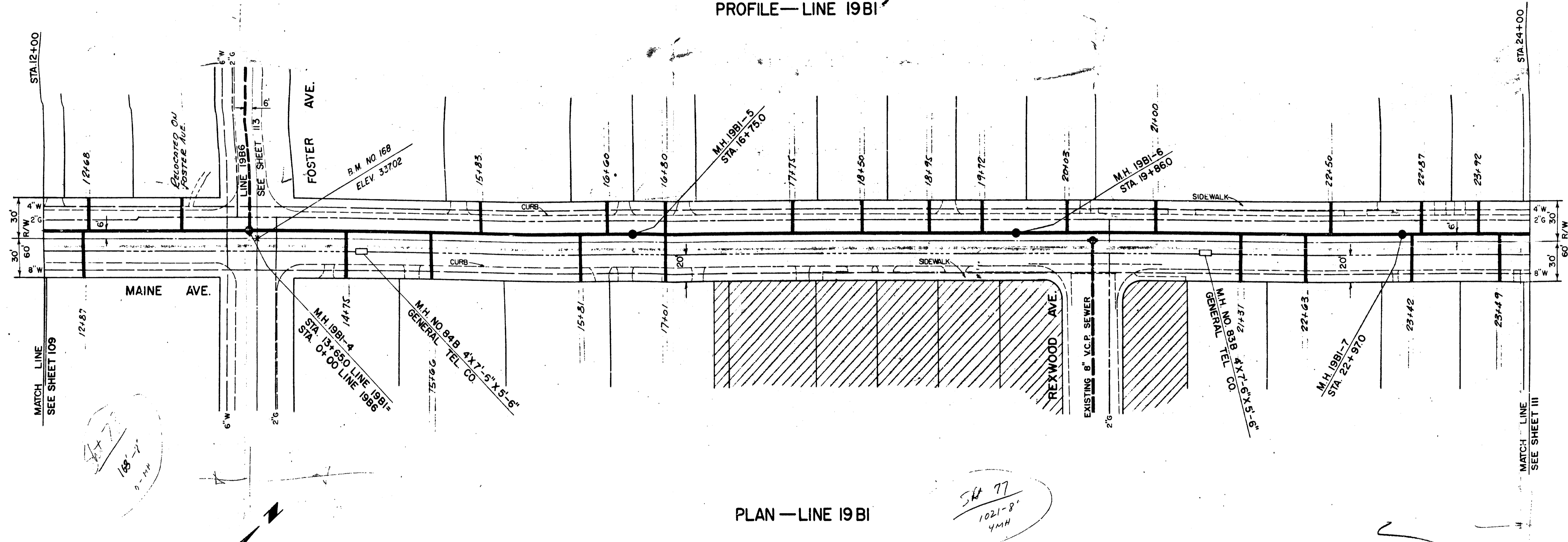

PLAN—LINE 19BI

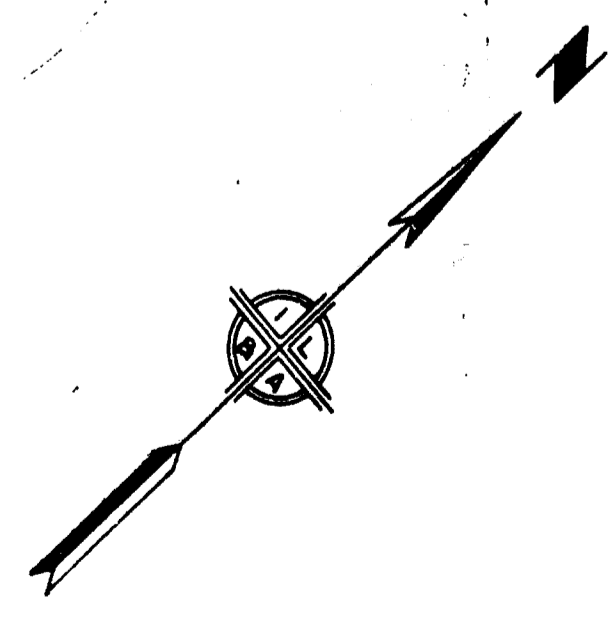

APPROVED BY
 CHIEF ENGINEER L. A. CO. SANITATION DIST. 15
 BY: *[Signature]* DATE

APPROVED AND ADOPTED BY THE COUNCIL
 OF THE CITY OF BALDWIN PARK.
 THIS DAY OF 1963
 CITY CLERK, CITY OF BALDWIN PARK

RECOMMENDED		APPROVED	
CHECKED		<i>[Signature]</i> DATE 2/27/63	
CHECKED		IVOR LYONS & ASSOCIATES CONSULTING ENGINEERS	
DRAWN		SHEET 110 OF 128	

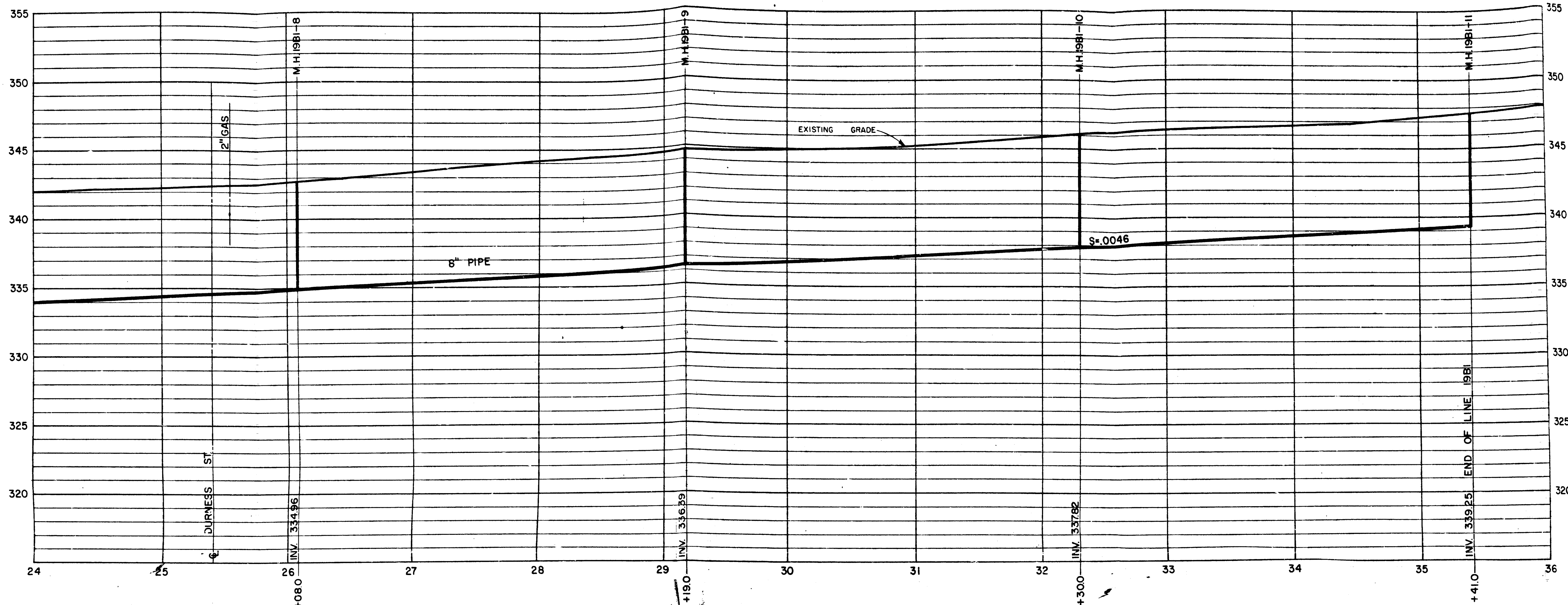

PROFILE — LINE 19B1

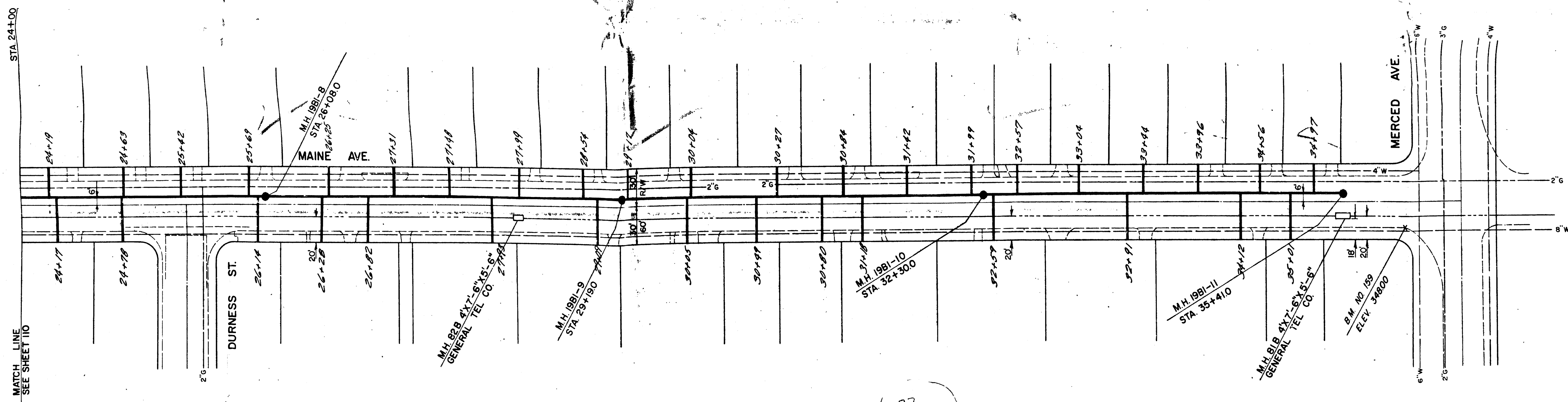

PLAN — LINE 19B1

2677
1127-2
4-110

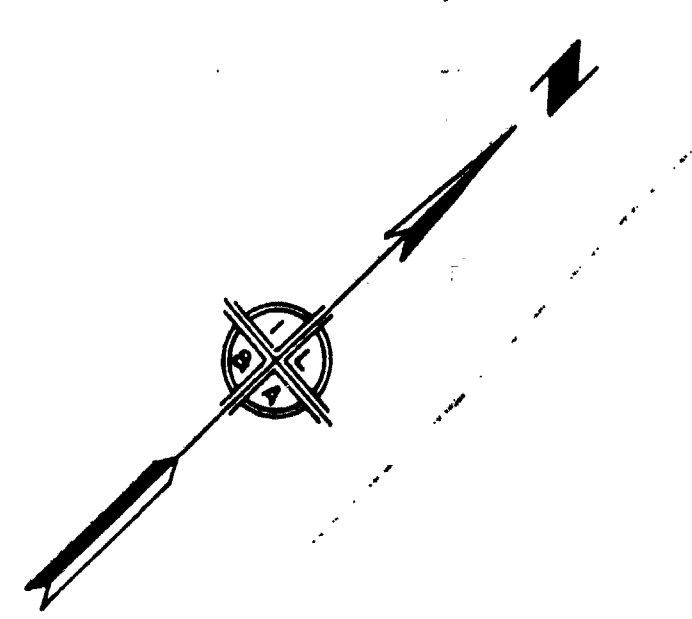

APPROVED BY
CHIEF ENGINEER L.A. CO. SANITATION DIST. 15
BY: *[Signature]* DATE 6-6-63
OFFICE ENGINEER

APPROVED AND ADOPTED BY THE COUNCIL
OF THE CITY OF BALDWIN PARK.
THIS DAY OF 1963
CITY CLERK, CITY OF BALDWIN PARK

CITY OF BALDWIN PARK	
SANITARY SEWER—LINE NO.19B1	
MAINE AVE.	
PLAN & PROFILE—STA.24+00 TO END OF LINE	
RECOMMENDED	APPROVED
CHECKED <i>[Signature]</i>	<i>Concord Young</i> 4/27/63 CITY ENGINEER R.E. 9227 DATE
CHECKED <i>[Signature]</i>	IVOR LYONS & ASSOCIATES CONSULTING ENGINEERS
DRAWN <i>[Signature]</i>	JOB NO. 62-1 SHEET 111 OF 128

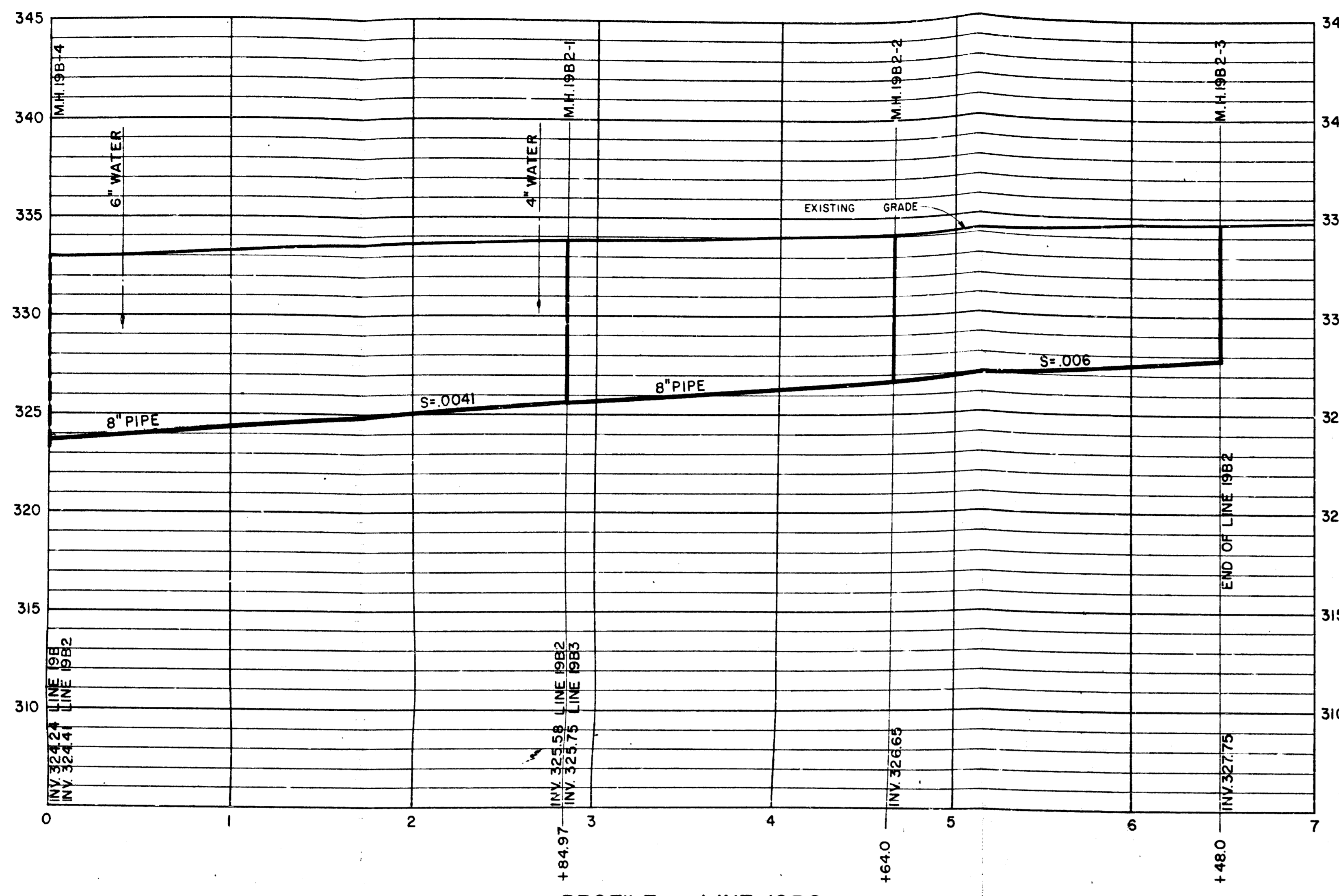

PROFILE — LINE 19B2

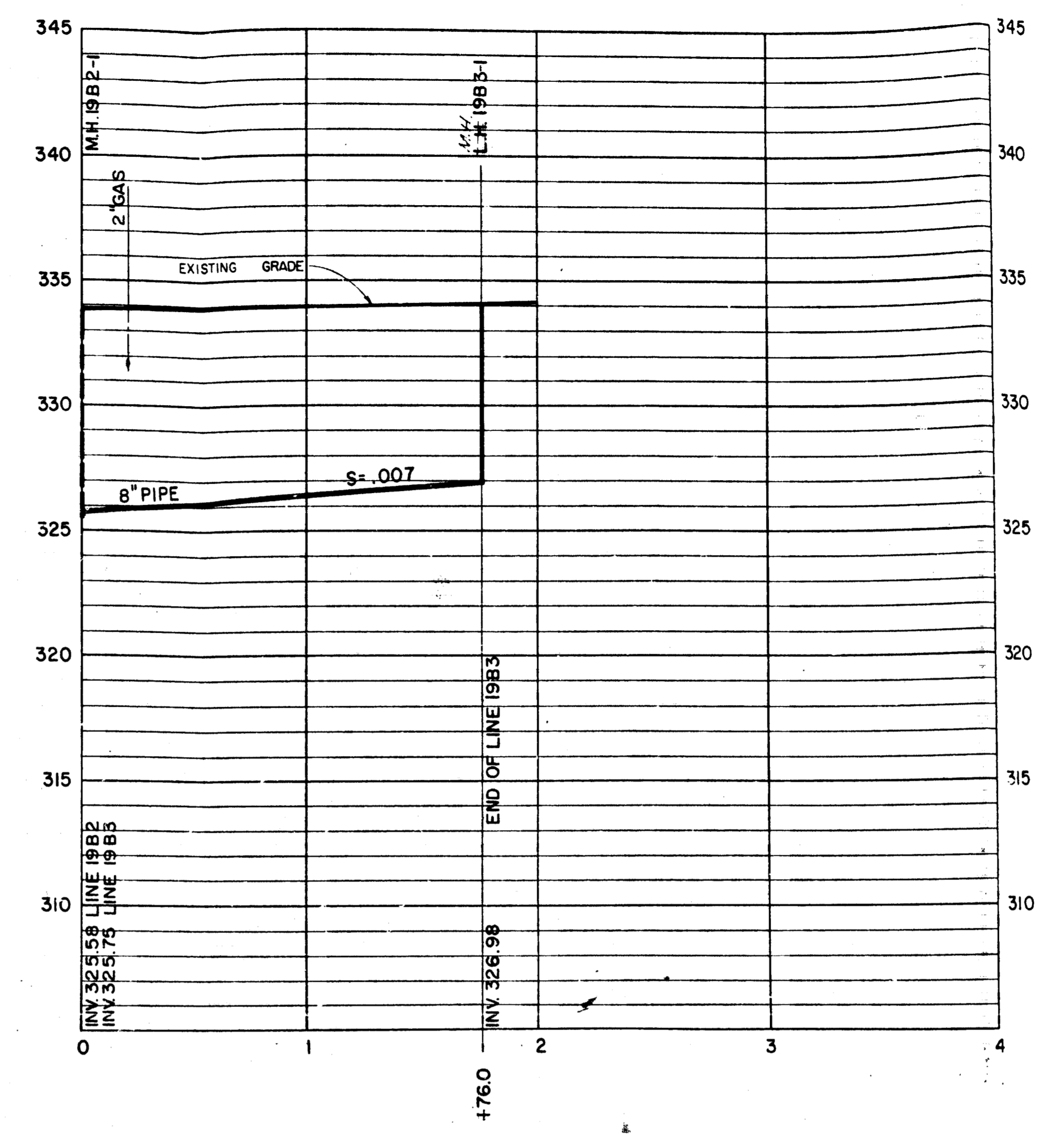

PROFILE — LINE 19B3

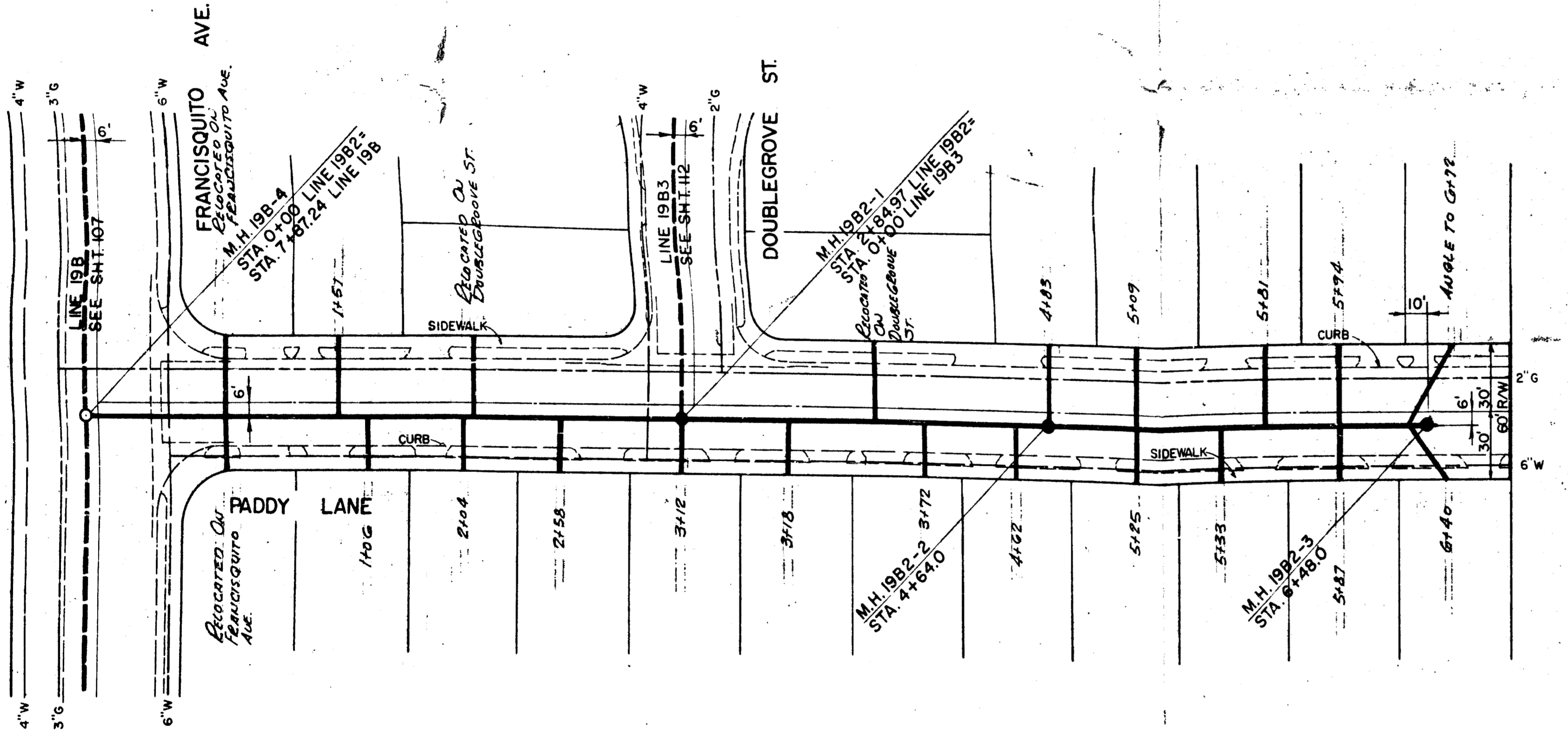

PLAN — LINE 19B2

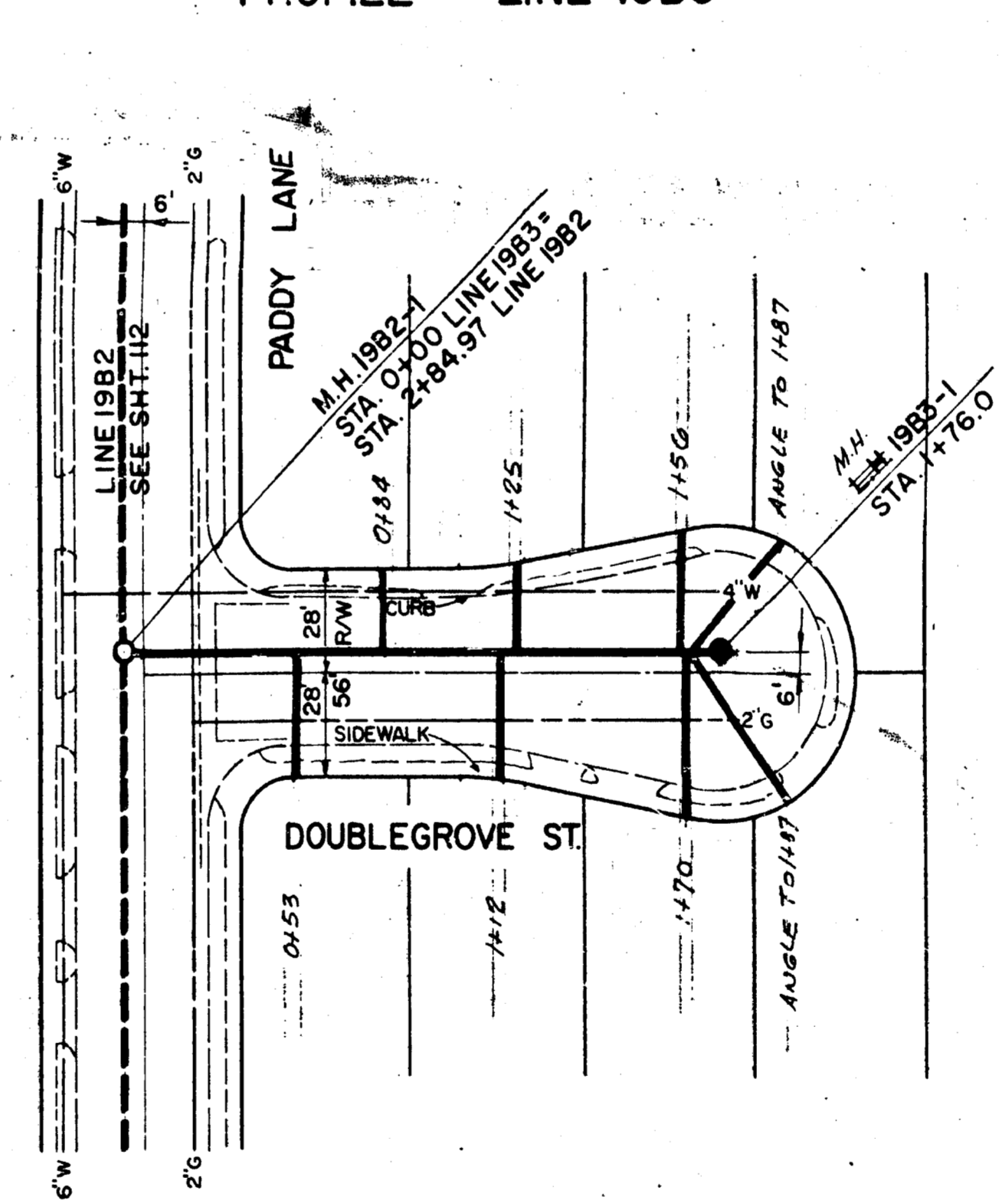

PLAN — LINE 19B3

364 77
810' - 2"
4 - M.H.

APPROVED BY
CHIEF ENGINEER L. A. CO. SANITATION DIST. 15
BY: *[Signature]* OFFICE ENGINEER DATE

APPROVED AND ADOPTED BY THE COUNCIL
OF THE CITY OF BALDWIN PARK.
THIS DAY OF ... 196...
CITY CLERK, CITY OF BALDWIN PARK

CITY OF BALDWIN PARK	
SANITARY SEWER LINE NOS. 19B2 AND 19B3 PADDY LANE DOUBLEGROVE ST. PLANS & PROFILES	
RECOMMENDED	APPROVED <i>[Signature]</i> DATE 9/27/63
CHECKED	ENGINEER RE 9777
CHECKED V.T.K. R.A.B.	IVOR LYONS & ASSOCIATES CONSULTING ENGINEERS
DRAWN G.M.	JOB NO. 62-1 SHEET 112 OF 128

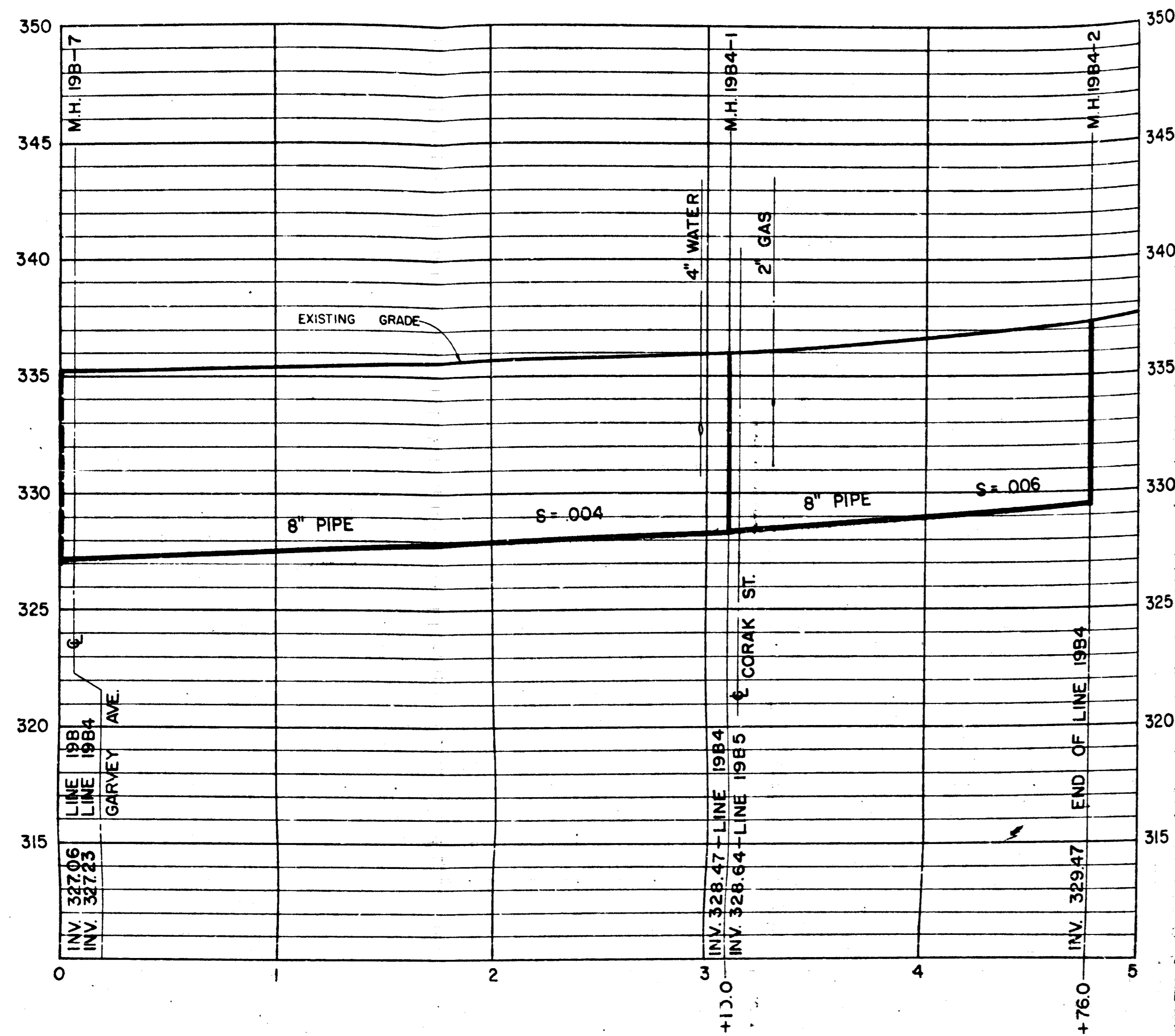

PROFILE — LINE 19B4

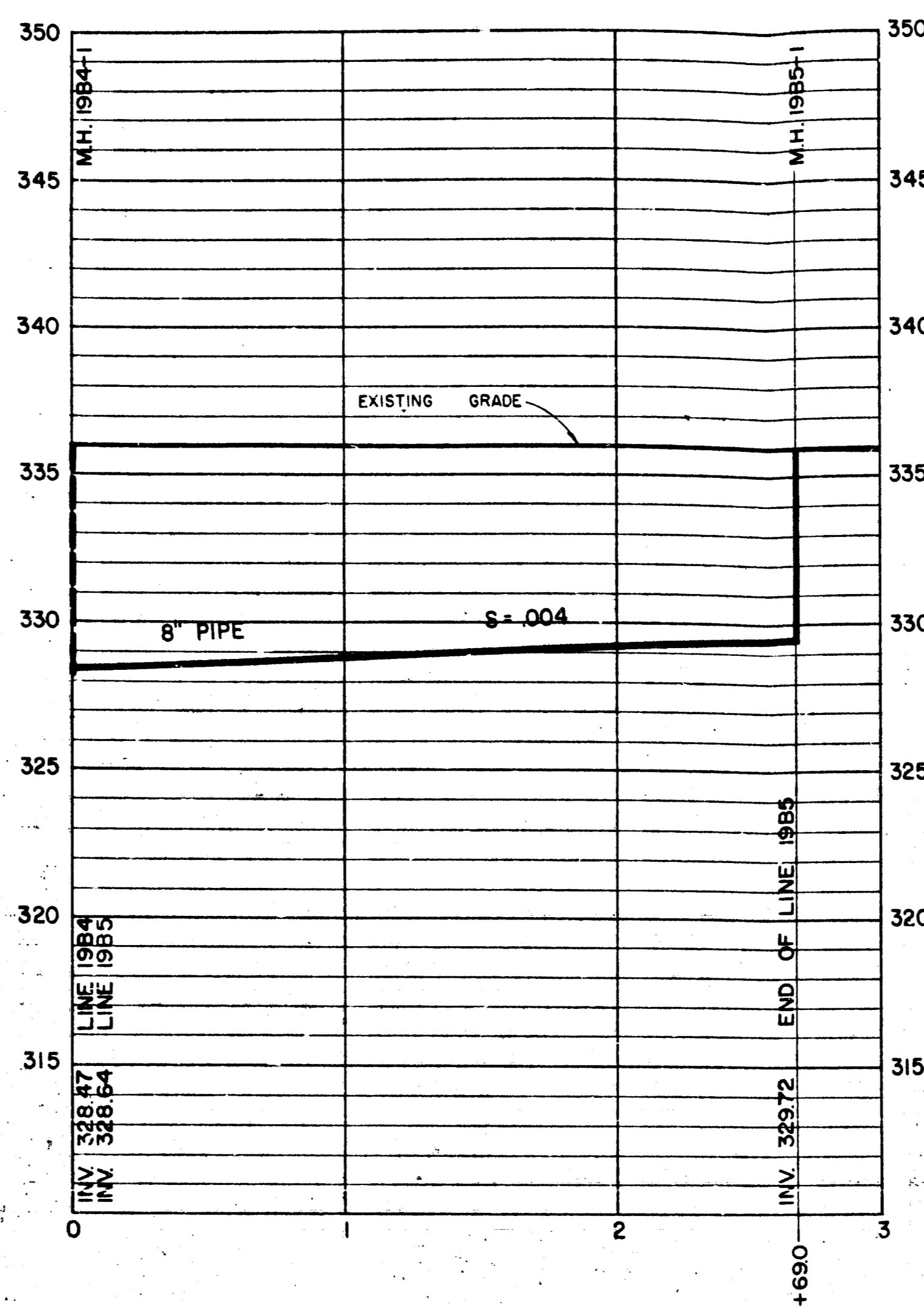

PROFILE — LINE 19B5

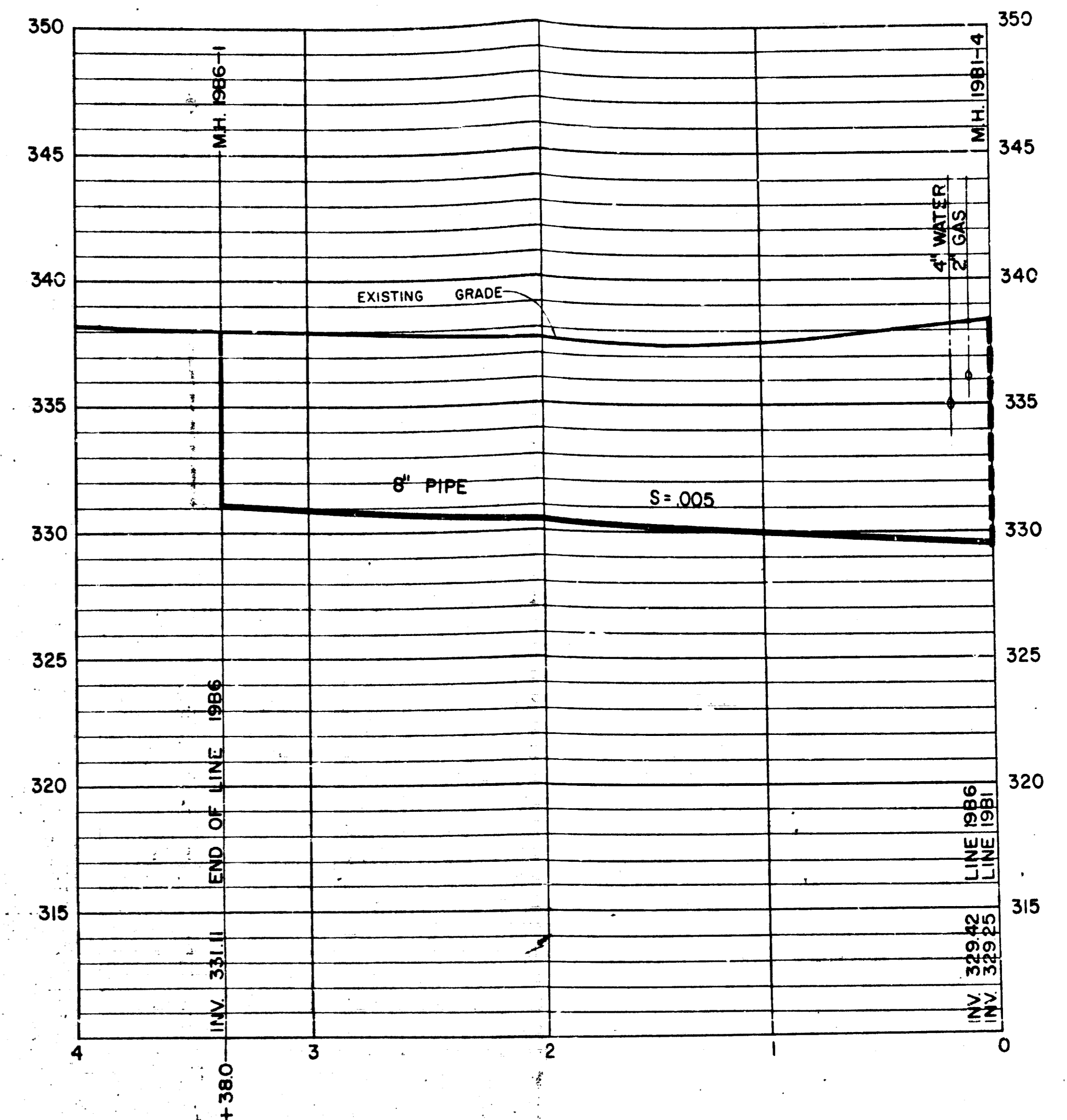

PROFILE — LINE 19B6

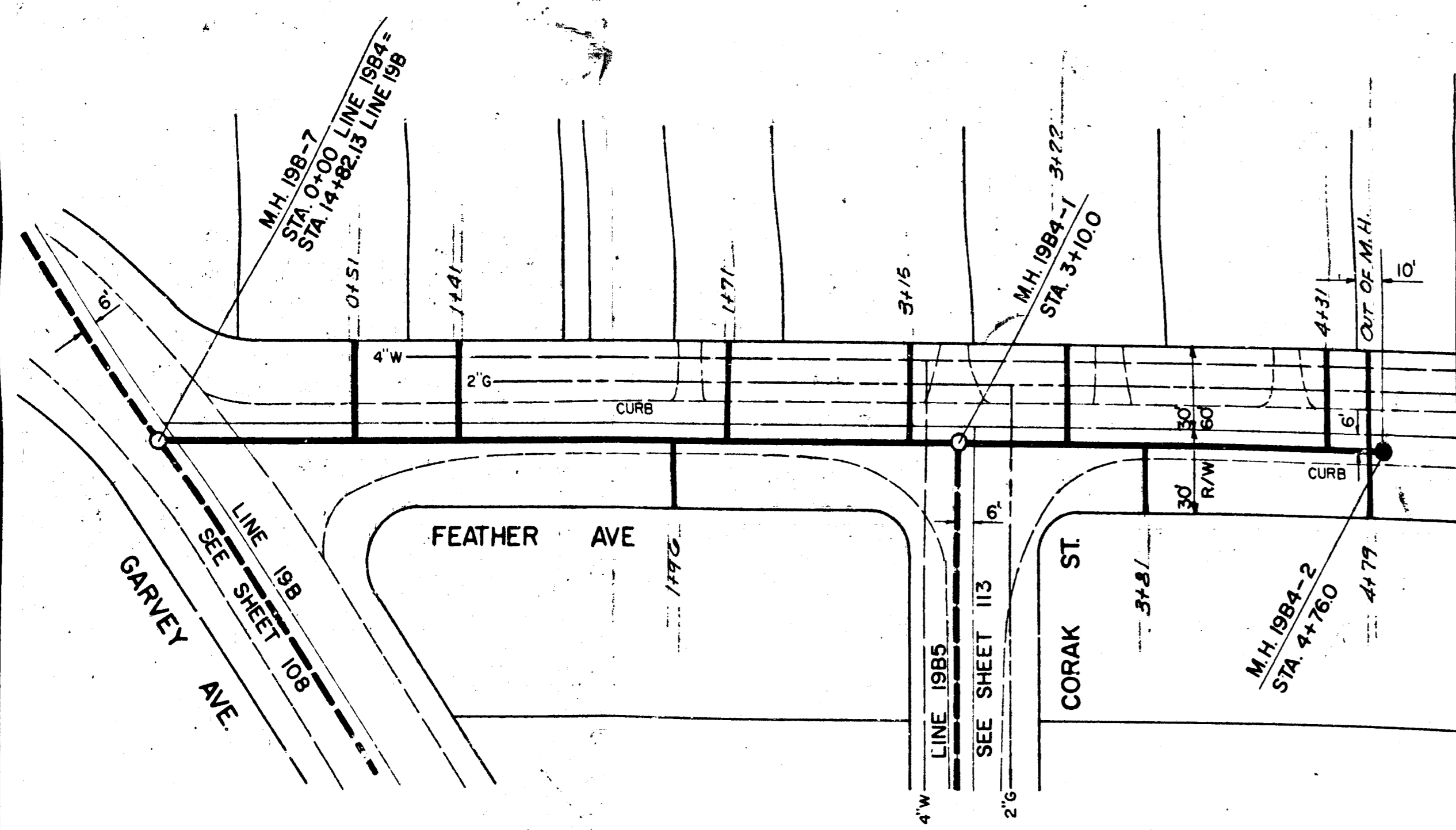

PLAN — LINE 19B4

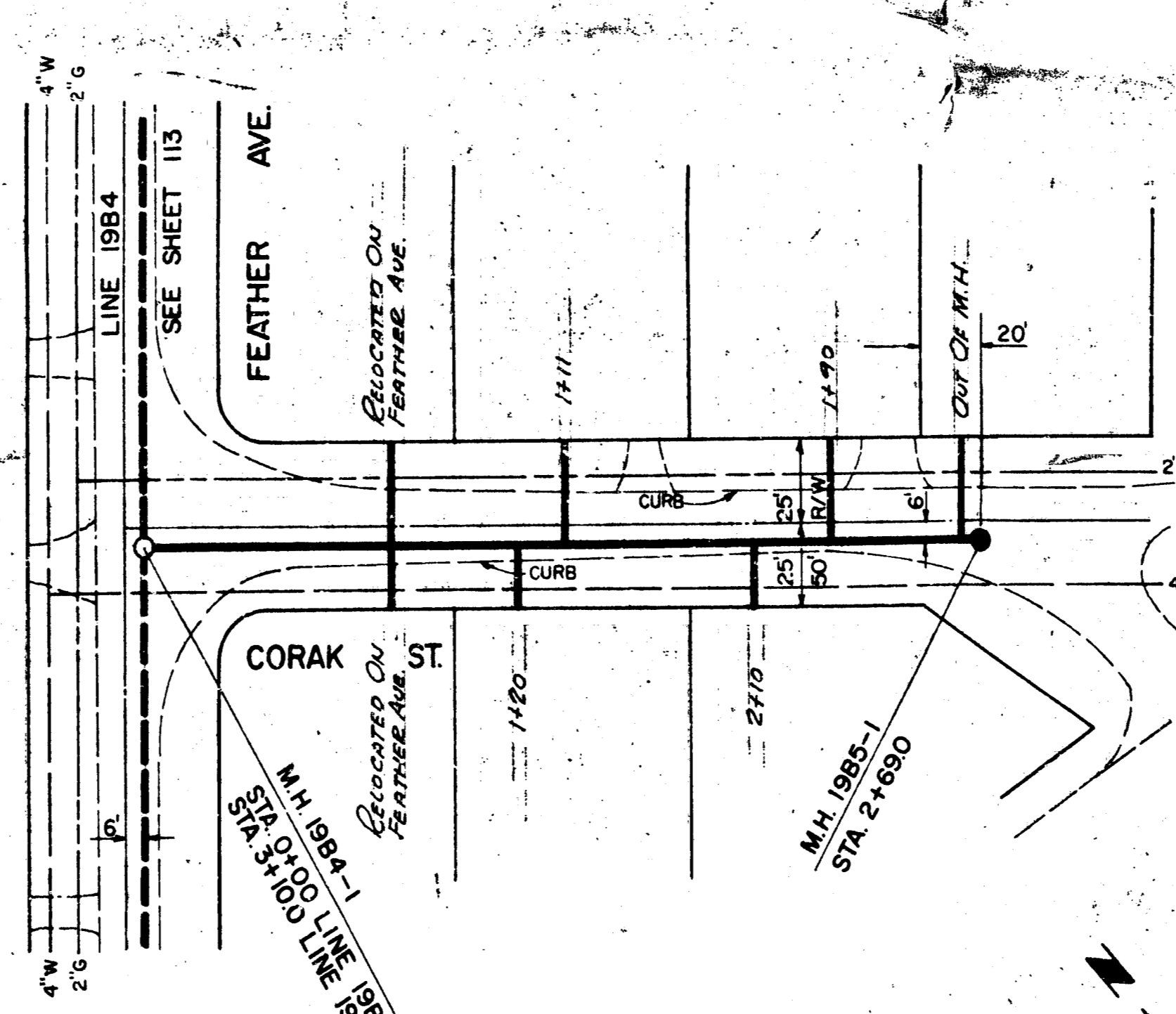

PLAN — LINE 19B5

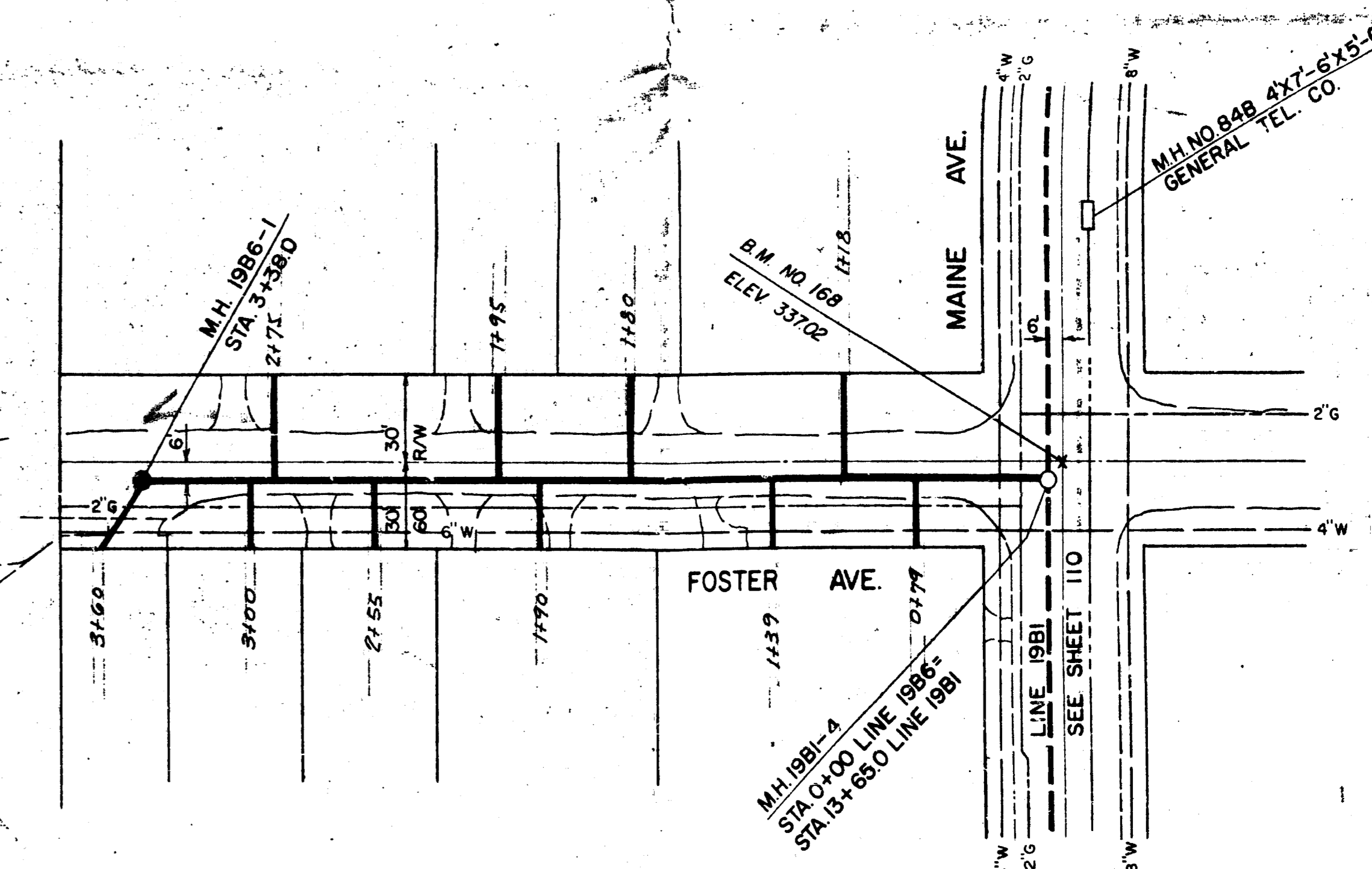

PLAN — LINE 19B6

APPROVED BY
CHIEF ENGINEER L. A. CO. SANITATION DIST. 15
BY: *[Signature]* 06-68
OFFICE ENGINEER DATE

APPROVED AND ADOPTED BY THE COUNCIL
OF THE CITY OF BALDWIN PARK.
THIS DAY OF _____ 196__
CITY CLERK, CITY OF BALDWIN PARK

CITY OF BALDWIN PARK	
SANITARY SEWER LINE NOS. 19B4, 19B5 AND 19B6 FEATHER AVE. CORAK ST. FOSTER AVE. PLANS & PROFILES	
RECOMMENDED	APPROVED
CHECKED	<i>[Signature]</i> DATE 9/27/63
CHECKED <i>[Signature]</i> R.A.B.	IVOR LYONS & ASSOCIATES CONSULTING ENGINEERS
DRAWN <i>[Signature]</i> G.N.	JOB NO. 62-1 SHEET 113 OF 128

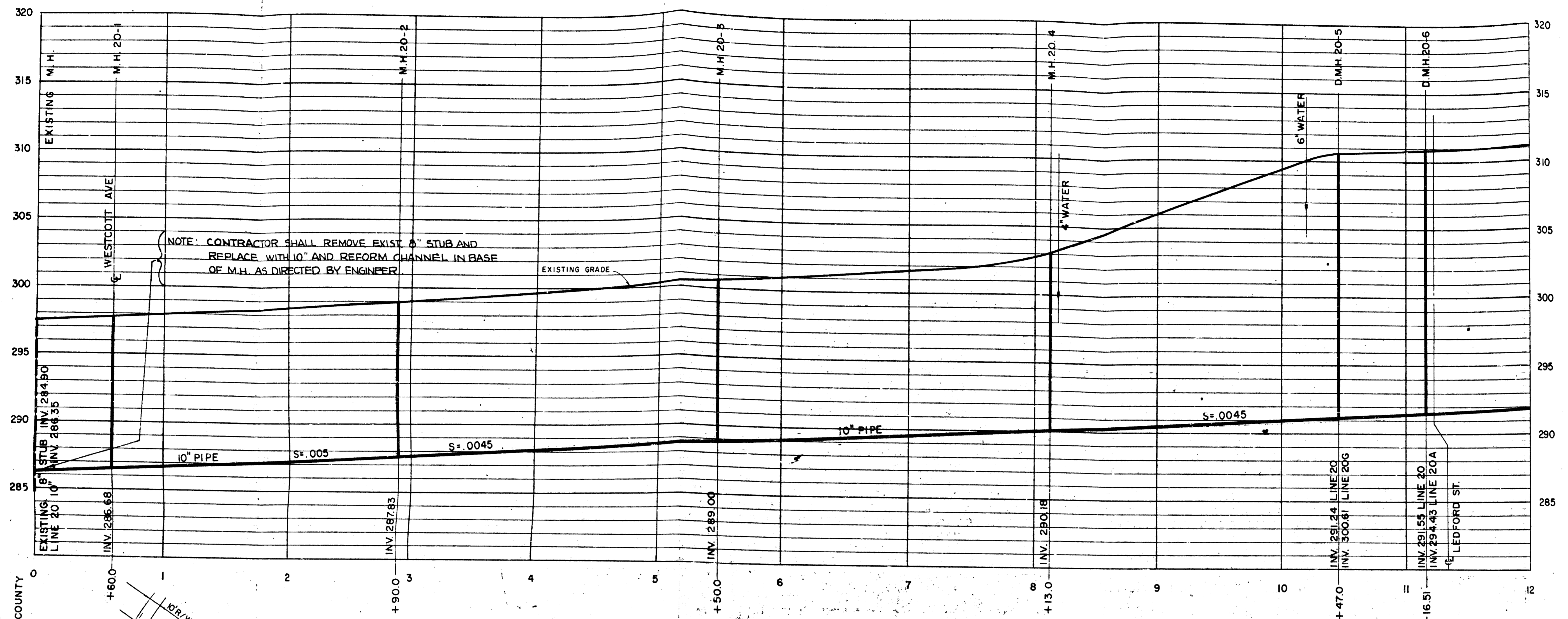

PROFILE—LINE 20

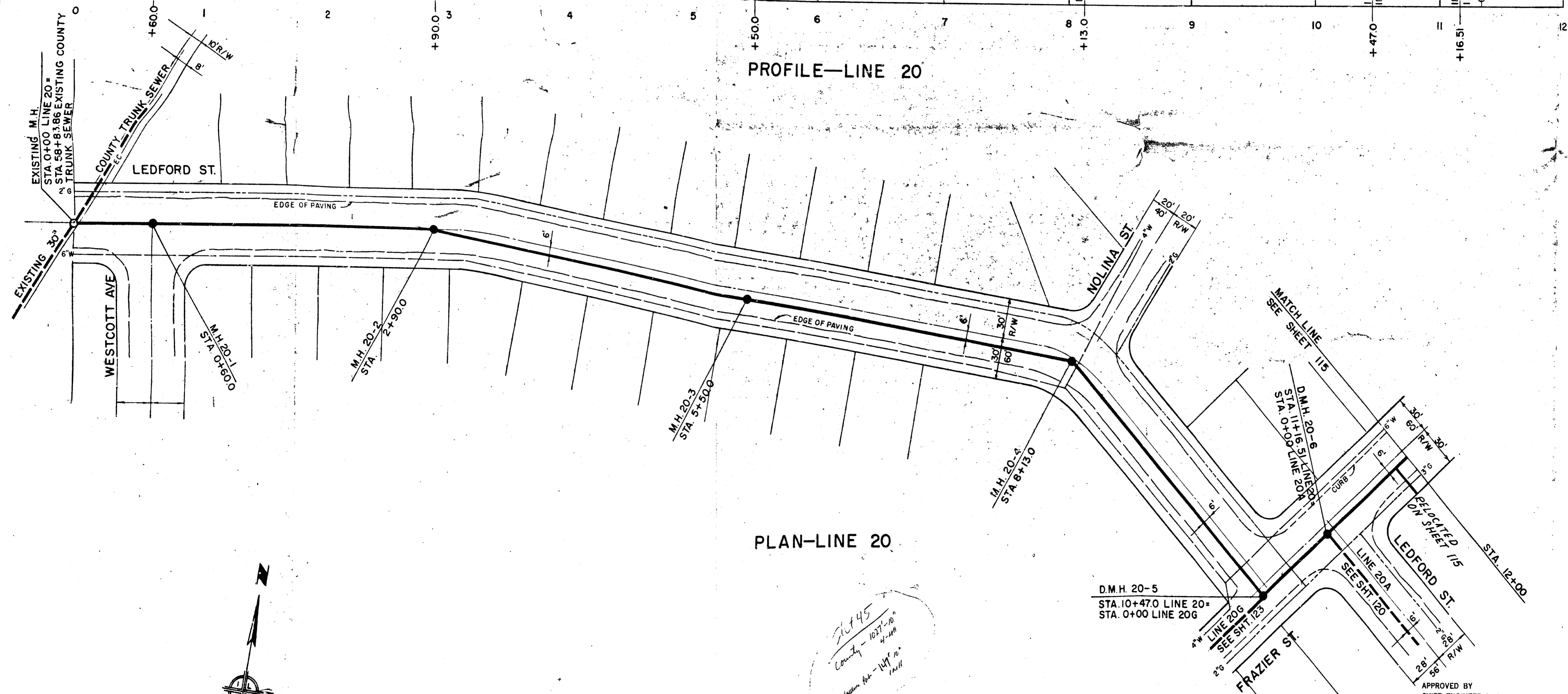

PLAN—LINE 20

*2/14/45
County - 1977-20
4-2-44
Maine Ave - 1977-20
1-1-44*

APPROVED BY
CHIEF ENGINEER L. A. CO. SANITATION DIST. 15
BY: *[Signature]* DATE 6/16/64
OFFICE ENGINEER

APPROVED AND ADOPTED BY THE COUNCIL
OF THE CITY OF BALDWIN PARK.
THIS DAY OF _____ 1964
CITY CLERK, CITY OF BALDWIN PARK

SYMBOL	REVISED AS REQUESTED BY L.A.CO.	1-15-64
	REVISION	DATE
CITY OF BALDWIN PARK		
SANITARY SEWER—LINE NO. 20		
MAINE AVE.—DALEWOOD AVE.—BALDWIN PARK BLVD. BESS AVE.—FRAZIER ST.—LEDFORD ST.		
PLAN & PROFILE—STA. 0+00 TO STA. 12+00		
RECOMMENDED	APPROVED	DATE
CHECKED	<i>[Signature]</i>	9/27/63
CHECKED	CITY ENGINEER R.E. 727	
CHECKED	IVOR LYONS & ASSOCIATES	JOB NO. 62-1
CONCONSULTING ENGINEERS		SHEET
DRAWN		114 OF 128

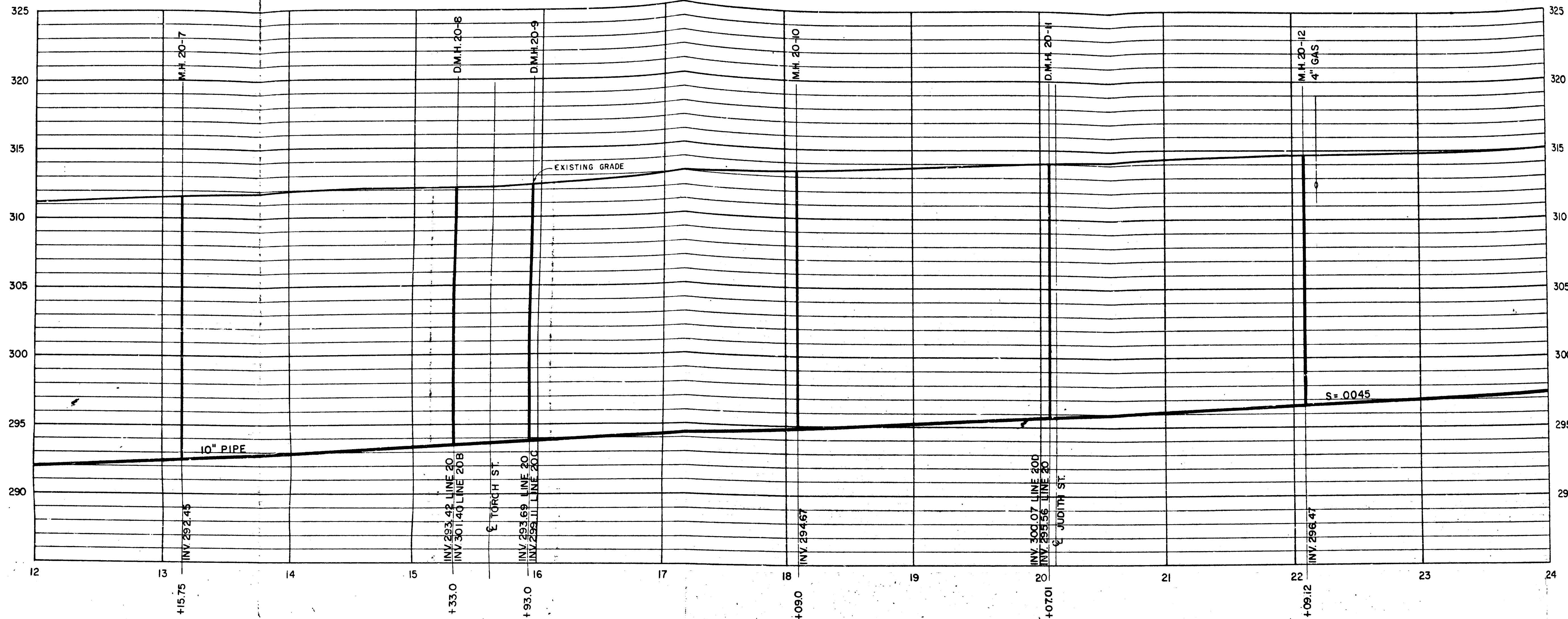

PROFILE—LINE 20

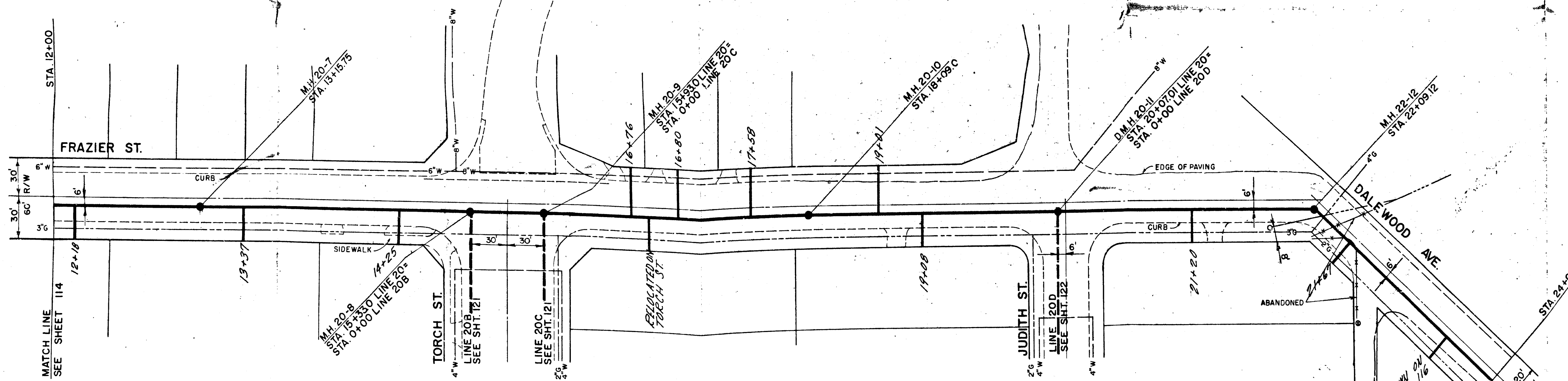

PLAN—LINE 20

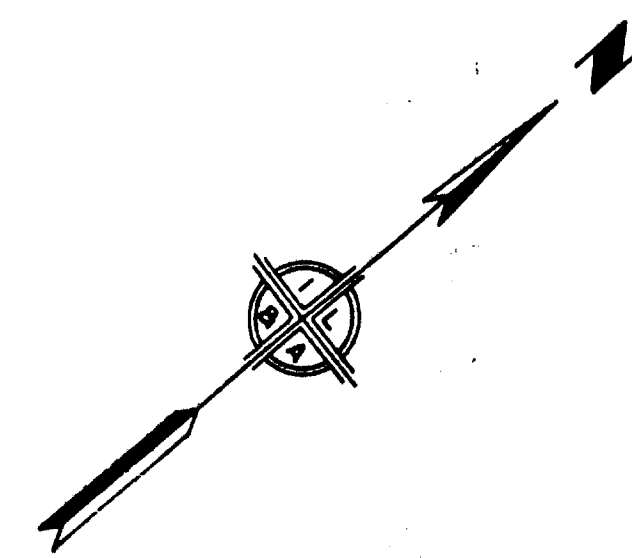

APPROVED BY
 CHIEF ENGINEER L. A. CO. SANITATION DIST. 15
 BY: *[Signature]* DATE 6-16-60
 OFFICE ENGINEER

APPROVED AND ADOPTED BY THE COUNCIL
 OF THE CITY OF BALDWIN PARK.
 THIS _____ DAY OF _____ 196__
 CITY CLERK, CITY OF BALDWIN PARK

CITY OF BALDWIN PARK

SANITARY SEWER—LINE NO. 20

MAINE AVE.—DALEWOOD AVE.—BALDWIN PARK BLVD.
 BESS AVE.—FRAZIER ST.—LEDFORD ST.

PLAN & PROFILE—STA. 12+00 TO STA. 24+00

RECOMMENDED	APPROVED	DATE
CHECKED	<i>[Signature]</i>	9/27/63
CHECKED	IVOR LYONS & ASSOCIATES	JOB NO. 62-1
DRAWN	CONSULTING ENGINEERS	SHEET
		115 OF 128

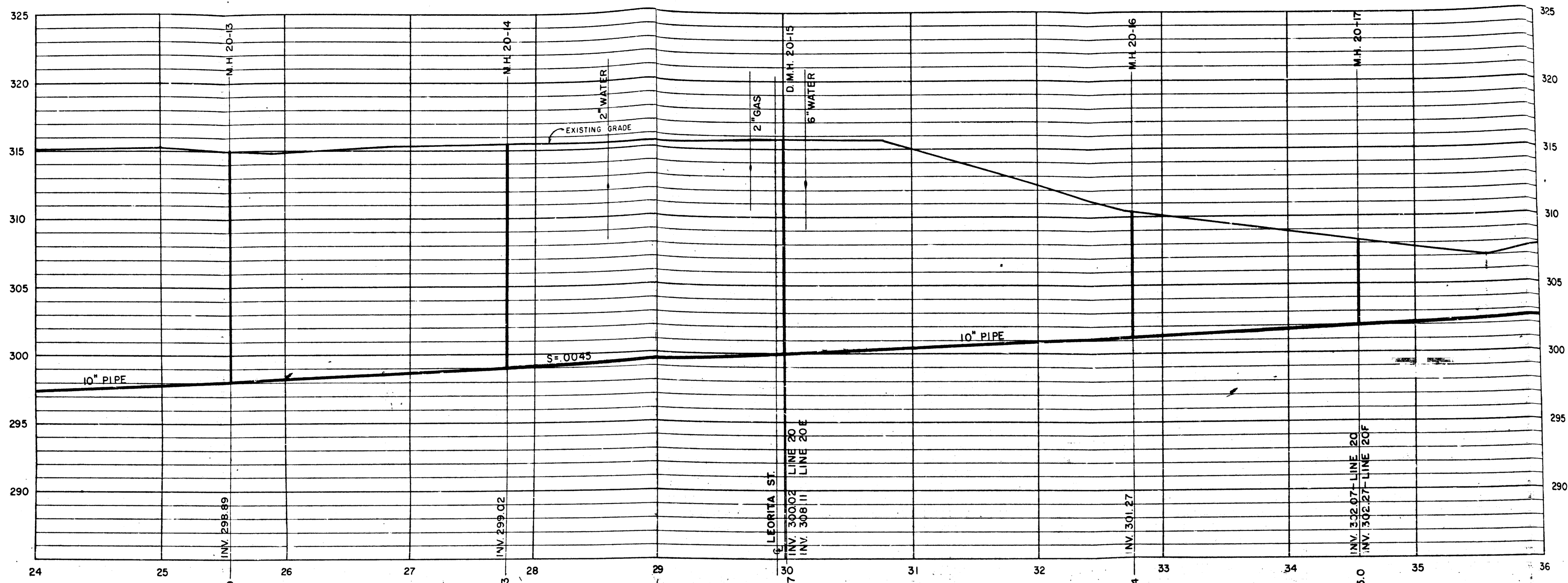

PROFILE—LINE 20

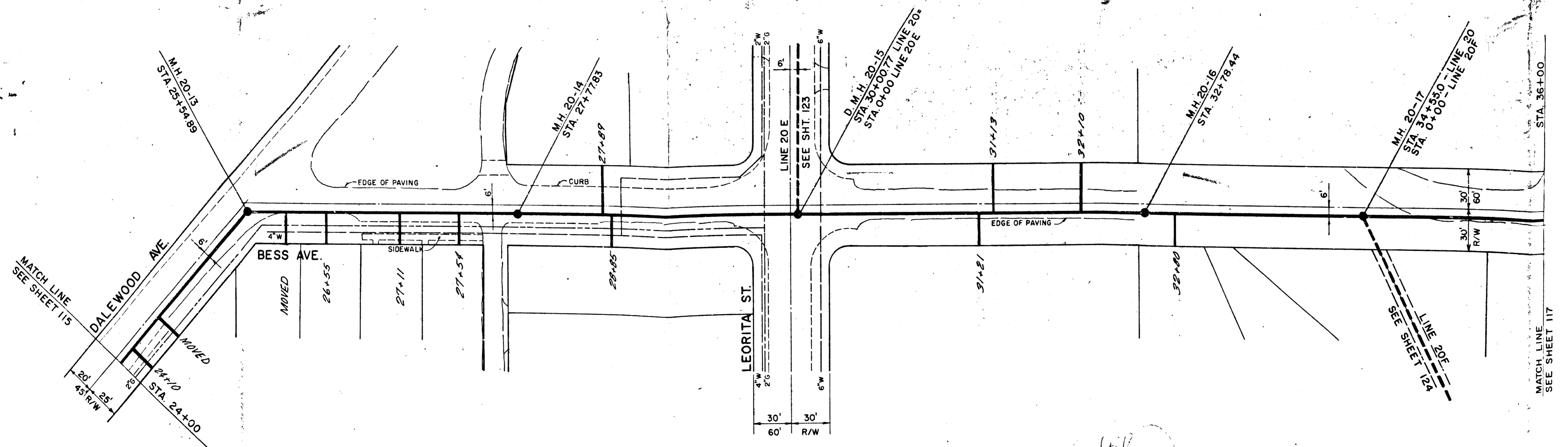

PLAN—LINE 20

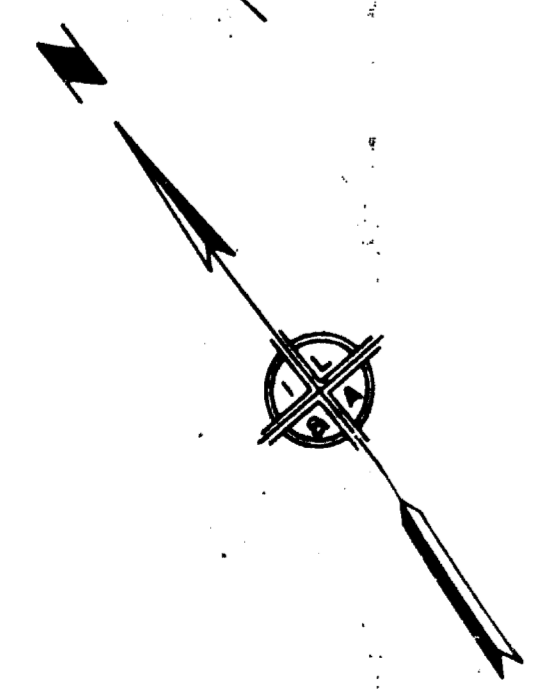

1170-10
5-MH

APPROVED BY
CHIEF ENGINEER L. A. CO. SANITATION DIST. 15
BY: *[Signature]* DATE 11/2-64
OFFICE ENGINEER

APPROVED AND ADOPTED BY THE COUNCIL
OF THE CITY OF BALDWIN PARK.
THIS DAY OF 196
CITY CLERK, CITY OF BALDWIN PARK

CITY OF BALDWIN PARK	
SANITARY SEWER—LINE NO. 20	
MAINE AVE.—DALEWOOD AVE.—BALDWIN PARK BLVD. BESS AVE.—FRAZIER ST.—LEDFOURD ST.	
PLAN & PROFILE—STA. 24+00 TO STA. 36+00	
RECOMMENDED	APPROVED
CHECKED	<i>[Signature]</i> DATE 9/27/63
CITY ENGINEER	11/2-64
CHECKED	IVOR LYONS & ASSOCIATES
DATE	CONSULTING ENGINEERS
DRAWN	JOB NO. 62-1
	SHEET
	116 OF 128

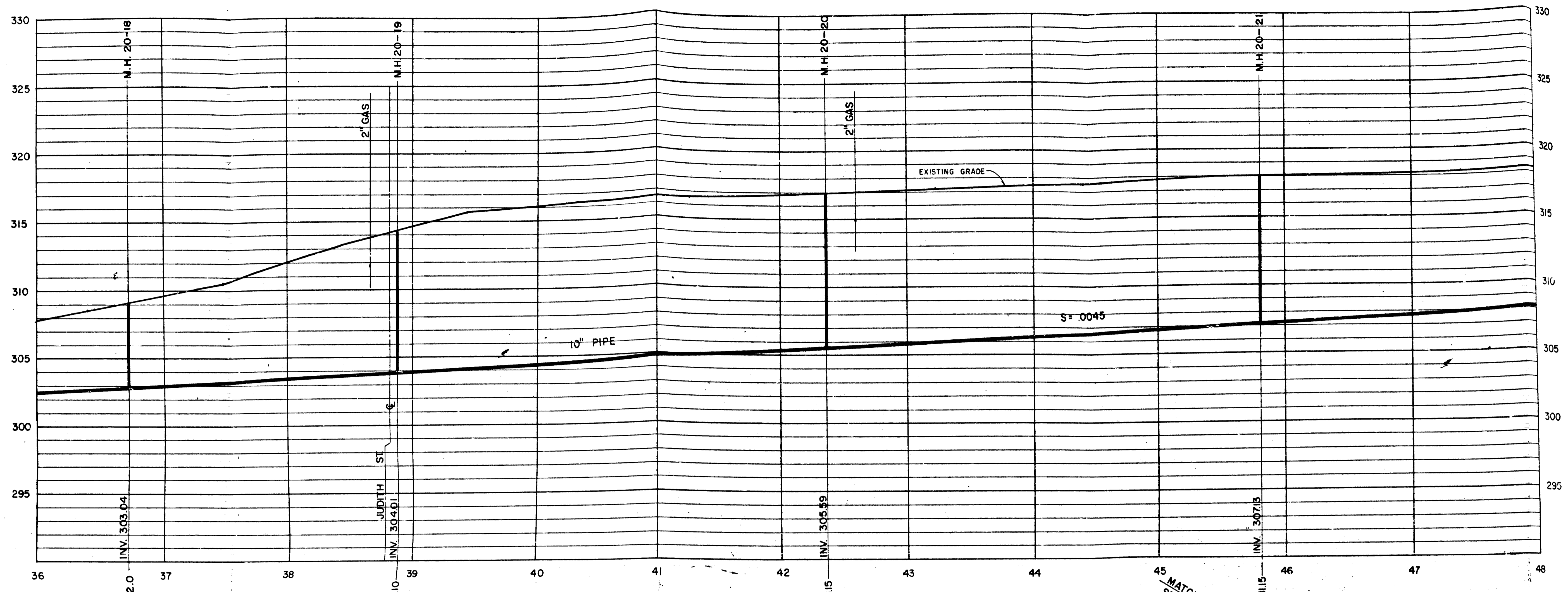

PROFILE—LINE 20

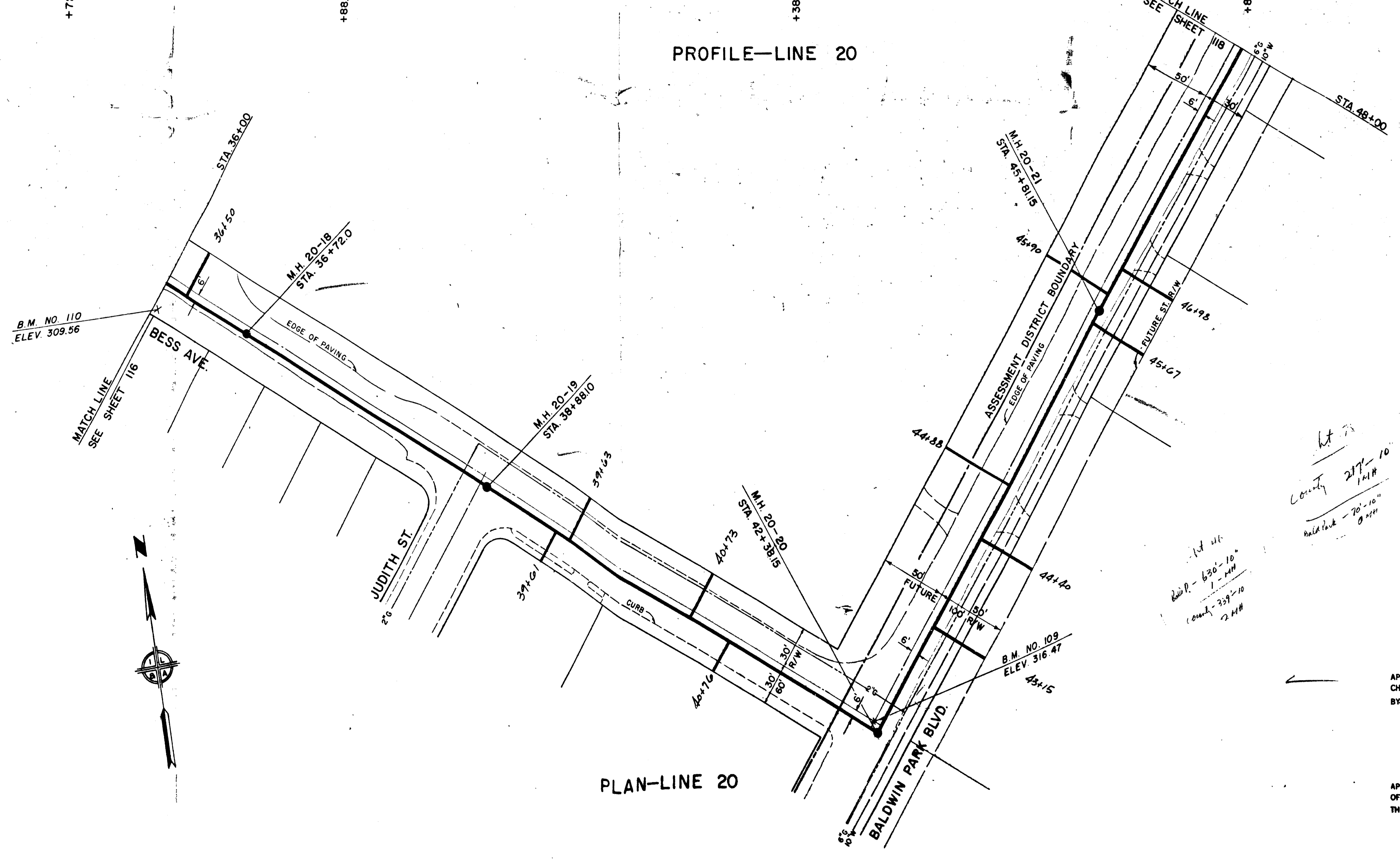

PLAN—LINE 20

let 73
 County 217-10
 rate ind - 20-10-0
 8 AM

APPROVED BY
 CHIEF ENGINEER L. A. CO. SANITATION DIST. 15
 BY: *[Signature]* DATE 9/2/63
 OFFICE ENGINEER

APPROVED AND ADOPTED BY THE COUNCIL
 OF THE CITY OF BALDWIN PARK.
 THIS DAY OF 1963
 CITY CLERK, CITY OF BALDWIN PARK

CITY OF BALDWIN PARK	
SANITARY SEWER—LINE NO. 20	
MAINE AVE.—DALEWOOD AVE.—BALDWIN PARK BLVD. BESS AVE.—FRAZIER ST.—LEDFORD ST.	
PLAN & PROFILE—STA. 36+00 TO STA. 48+00	
RECOMMENDED	APPROVED
CHECKED	DATE 9/2/63
CHECKED	BY <i>[Signature]</i>
DRAWN	IVOR LYONS & ASSOCIATES CONSULTING ENGINEERS
	JOB NO. 62-1
	SHEET 117 OF 128

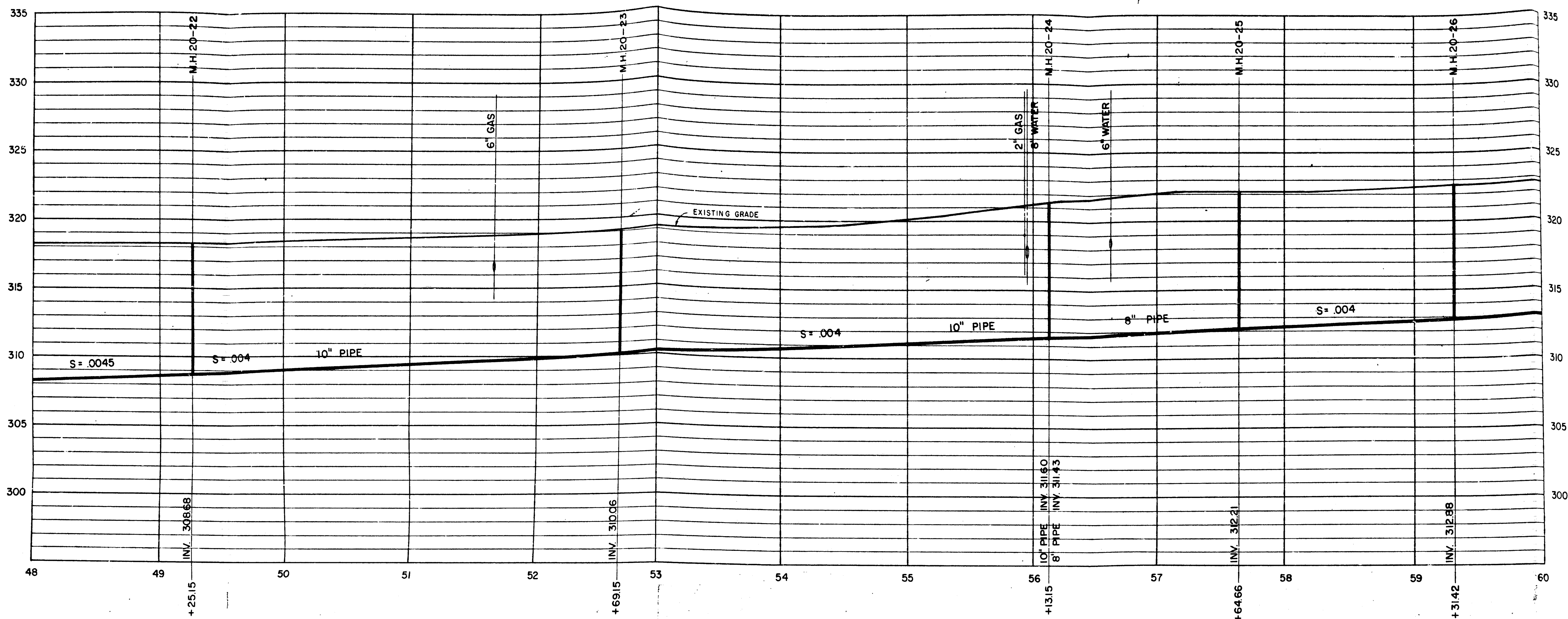

PROFILE—LINE 20

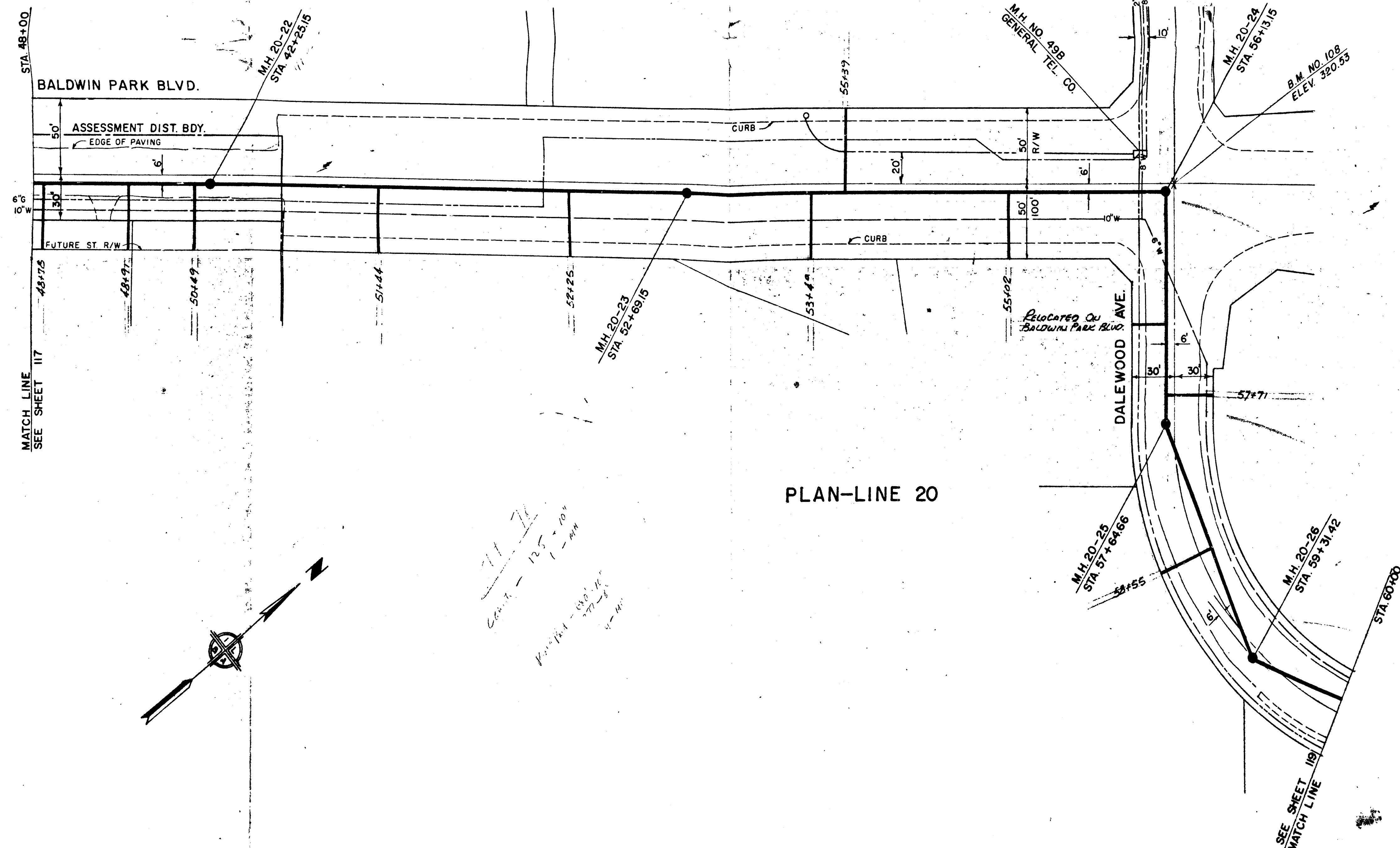

PLAN—LINE 20

APPROVED BY
 CHIEF ENGINEER L. A. CO. SANITATION DIST. 15
 BY: *[Signature]*
 OFFICE ENGINEER DATE

APPROVED AND ADOPTED BY THE COUNCIL
 OF THE CITY OF BALDWIN PARK.
 THIS ___ DAY OF _____ 19__
 CITY CLERK, CITY OF BALDWIN PARK

CITY OF BALDWIN PARK	
SANITARY SEWER—LINE NO. 20	
MAINE AVE.—DALEWOOD AVE.—BALDWIN PARK BLVD. BESS AVE.—FRAZIER ST.—LEDFORD ST.	
PLAN & PROFILE— STA. 48+00 TO STA. 60+00	
RECOMMENDED	APPROVED
CHECKED	<i>[Signature]</i> 9/27/63
CHECKED K.T.Y. R.A.B.	IVOR LYONS & ASSOCIATES CONSULTING ENGINEERS
DRAWN M.P.	JOB NO. 62-1 SHEET 118 OF 128

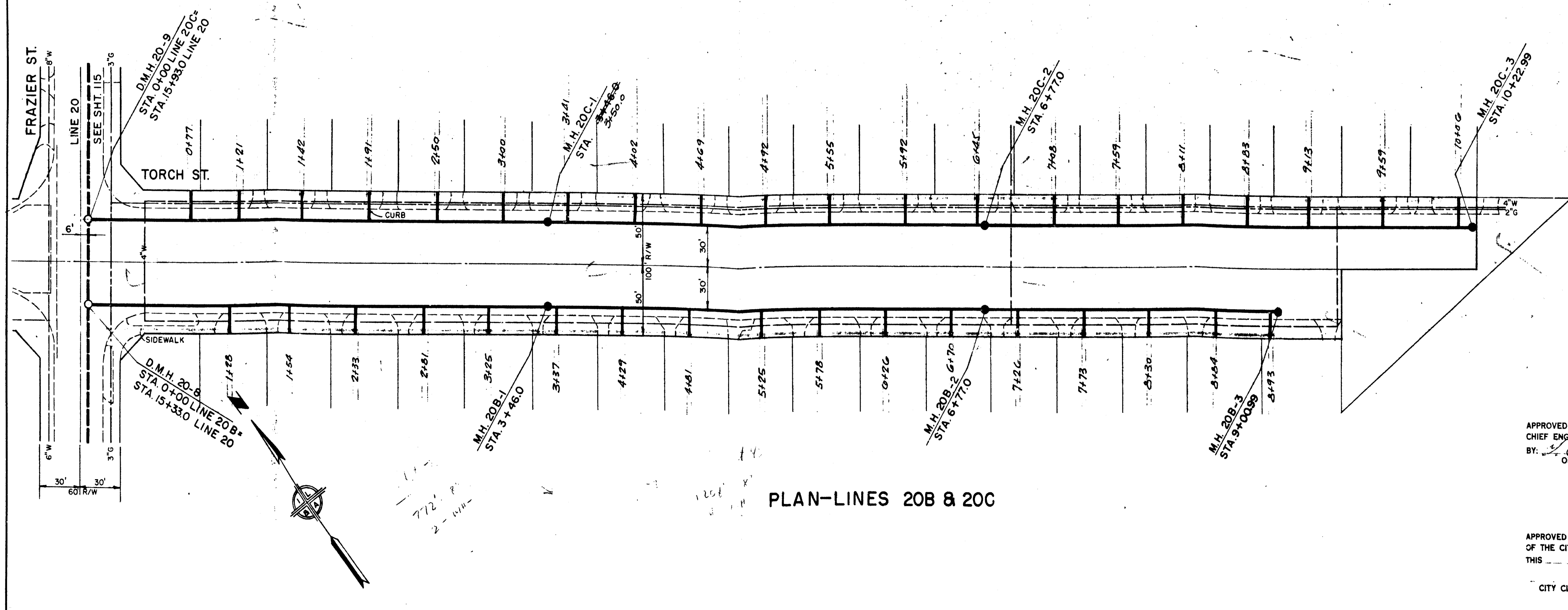
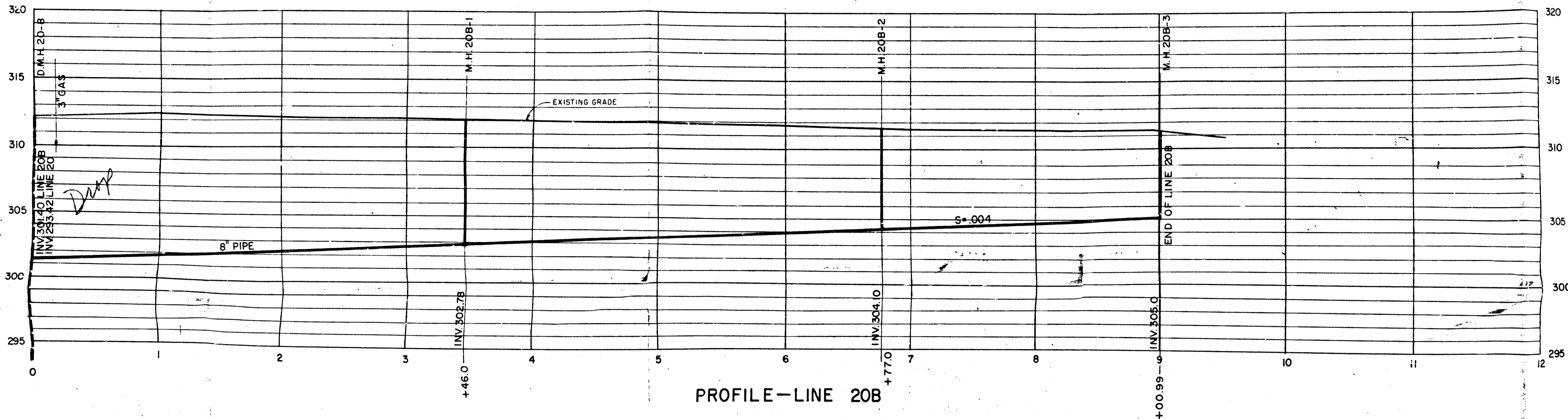
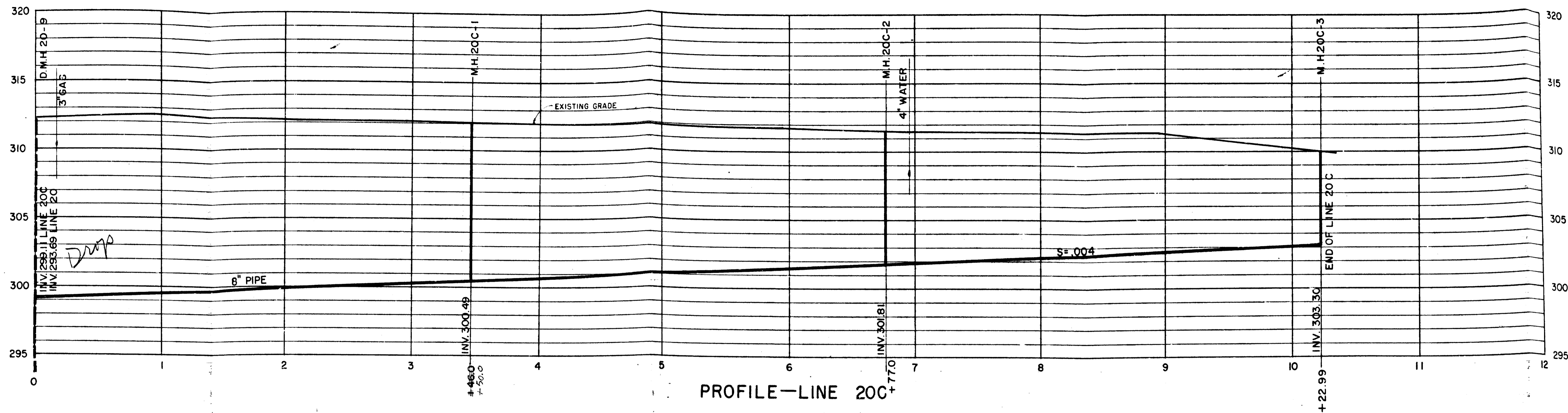

APPROVED BY
 CHIEF ENGINEER L. A. CO. SANITATION DIST. 15
 BY: *[Signature]* 7/27/63
 OFFICE ENGINEER DATE

APPROVED AND ADOPTED BY THE COUNCIL
 OF THE CITY OF BALDWIN PARK.
 THIS _____ DAY OF _____ 1963
 CITY CLERK, CITY OF BALDWIN PARK

CITY OF BALDWIN PARK	
SANITARY SEWER LINE NOS. 20B AND 20C (SOUTH SIDE) TORCH ST. (NORTH SIDE) PLAN & PROFILES	
RECOMMENDED	APPROVED <i>[Signature]</i> 7/27/63
CHECKED	CITY ENGINEER <i>[Signature]</i> 7/27/63
CHECKED <i>[Signature]</i>	IVOR LYONS & ASSOCIATES CONSULTING ENGINEERS
DRAWN <i>[Signature]</i>	JOB NO. 62-1 SHEET 121 OF 128

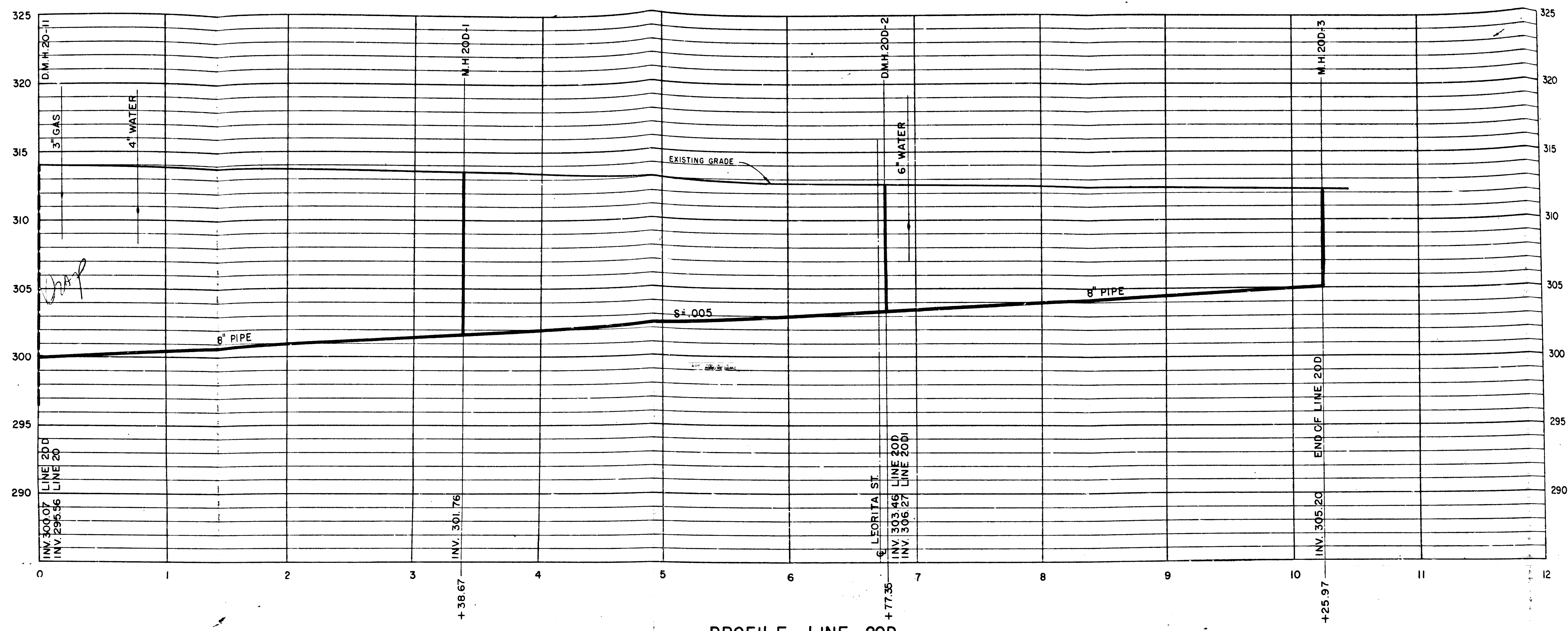

PROFILE—LINE 20D

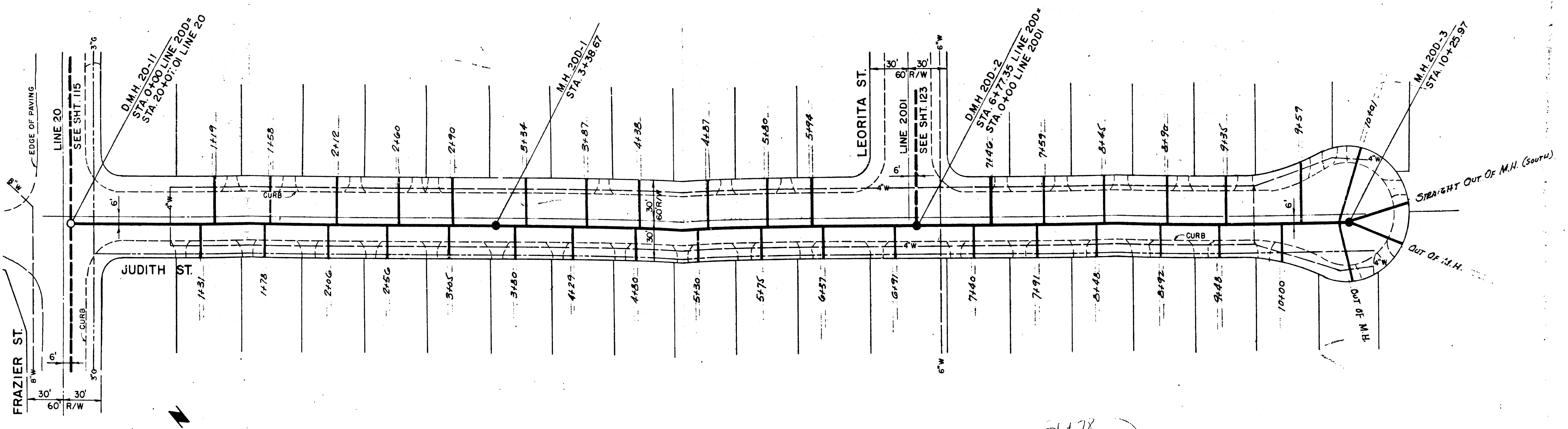

PLAN—LINE 20D

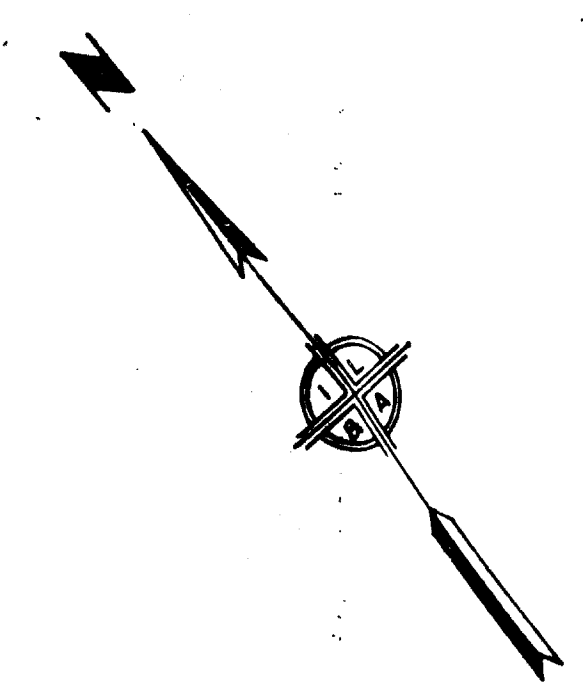

2178
1014'-3"
3-114

APPROVED BY
CHIEF ENGINEER L. A. CO. SANITATION DIST. 15
BY: *[Signature]* DATE 1-16-64
OFFICE ENGINEER

APPROVED AND ADOPTED BY THE COUNCIL
OF THE CITY OF BALDWIN PARK.
THIS ___ DAY OF ___ 196__
CITY CLERK, CITY OF BALDWIN PARK

CITY OF BALDWIN PARK	
SANITARY SEWER—LINE NO.20D	
JUDITH ST. PLAN & PROFILE	
RECOMMENDED	<i>[Signature]</i> 1/27/63
CHECKED	CITY ENGINEER
CHECKED	IVOR LYONS & ASSOCIATES CONSULTING ENGINEERS
DRAWN	M.P.
JOB NO. 62-1	SHEET 122 OF 128

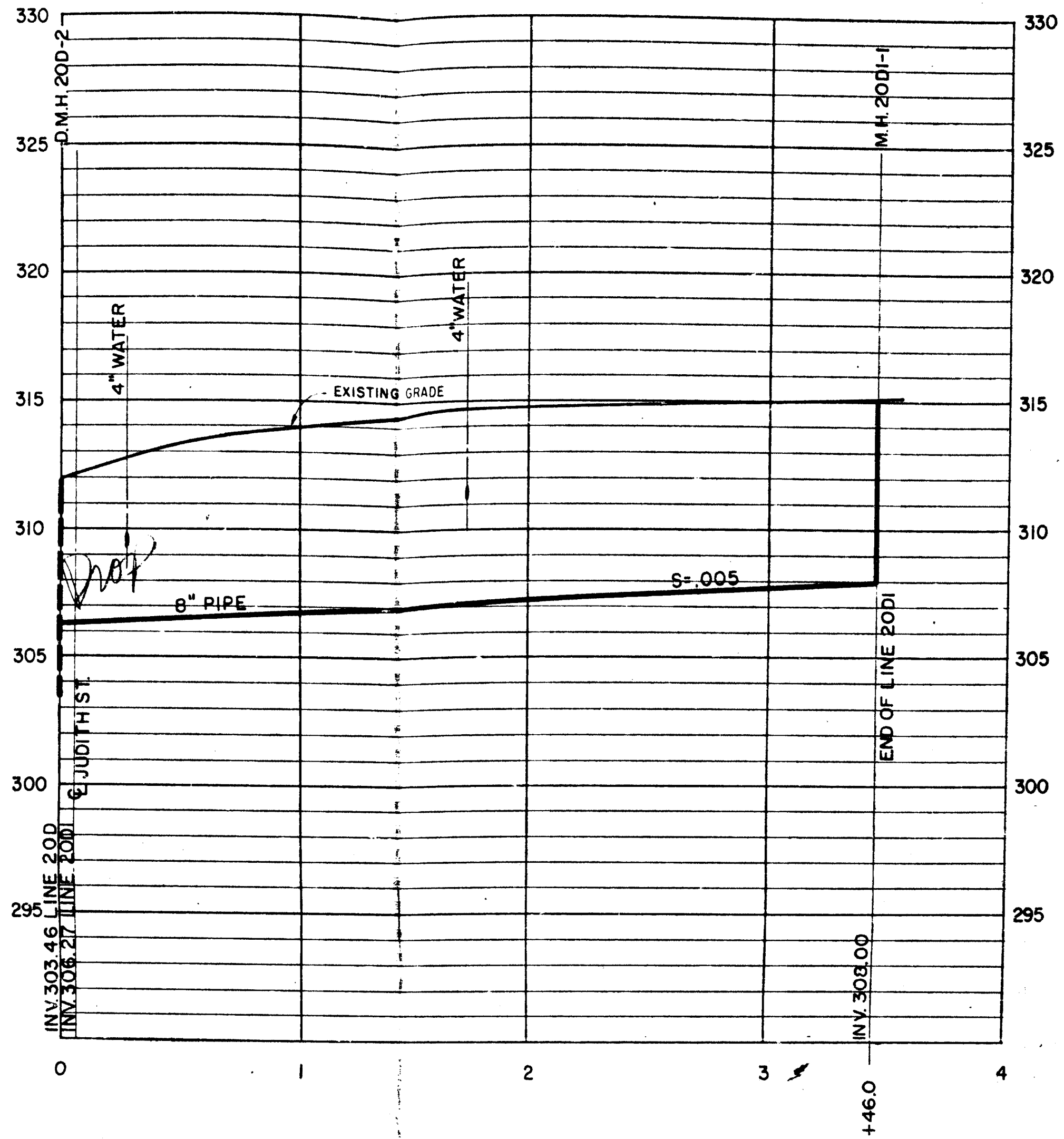

PROFILE—LINE 20D

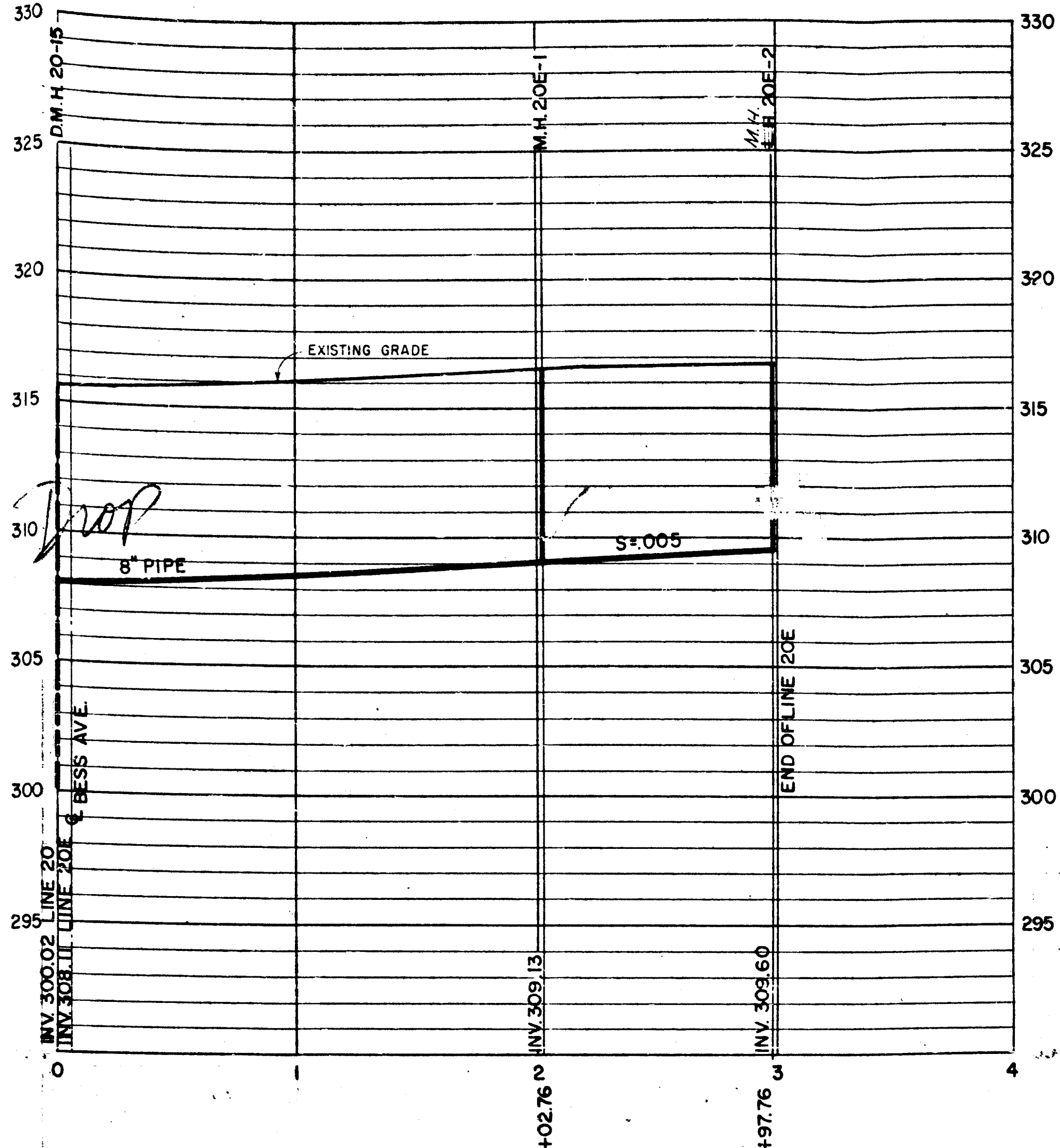

PROFILE—LINE 20E

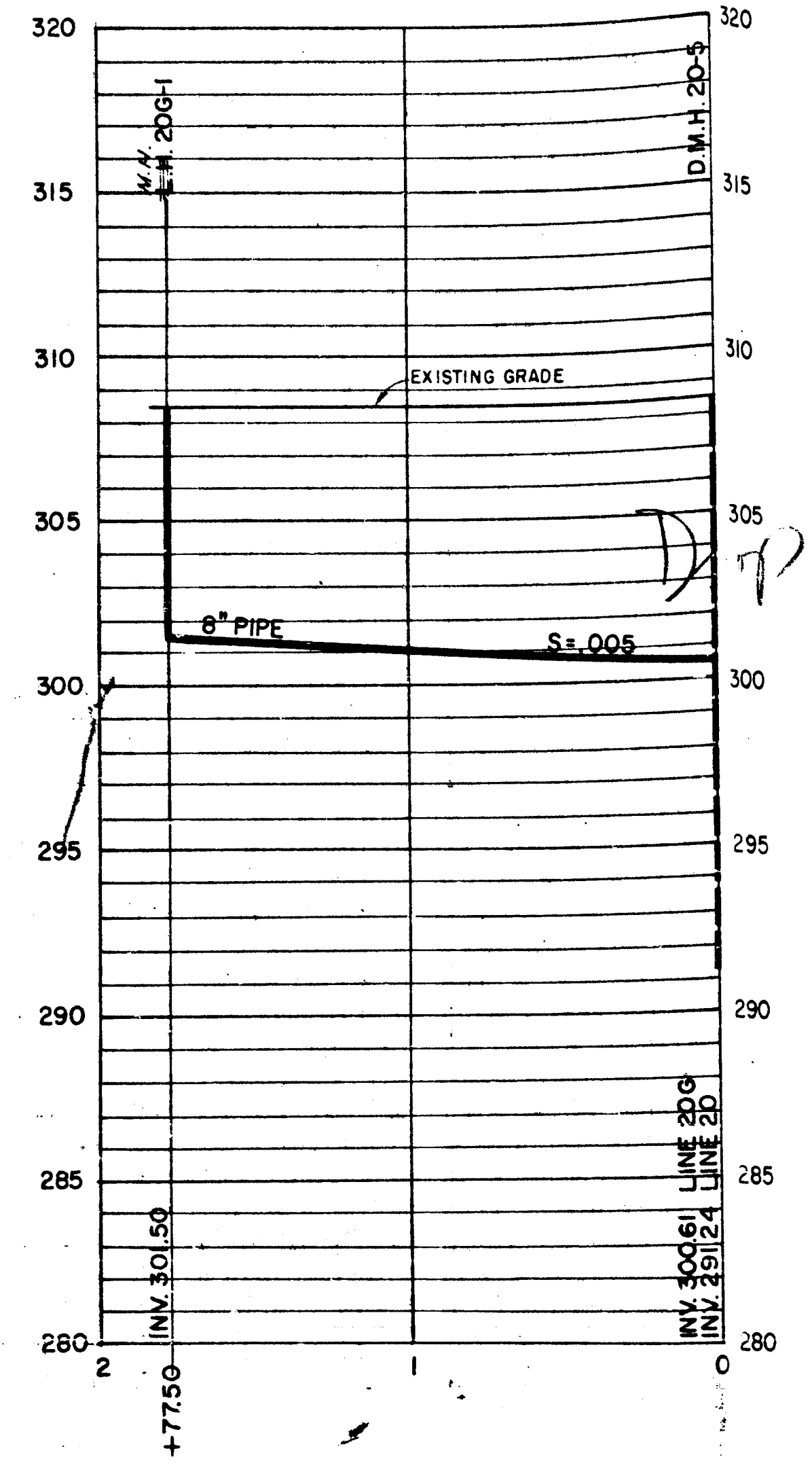

PROFILE—LINE 20G

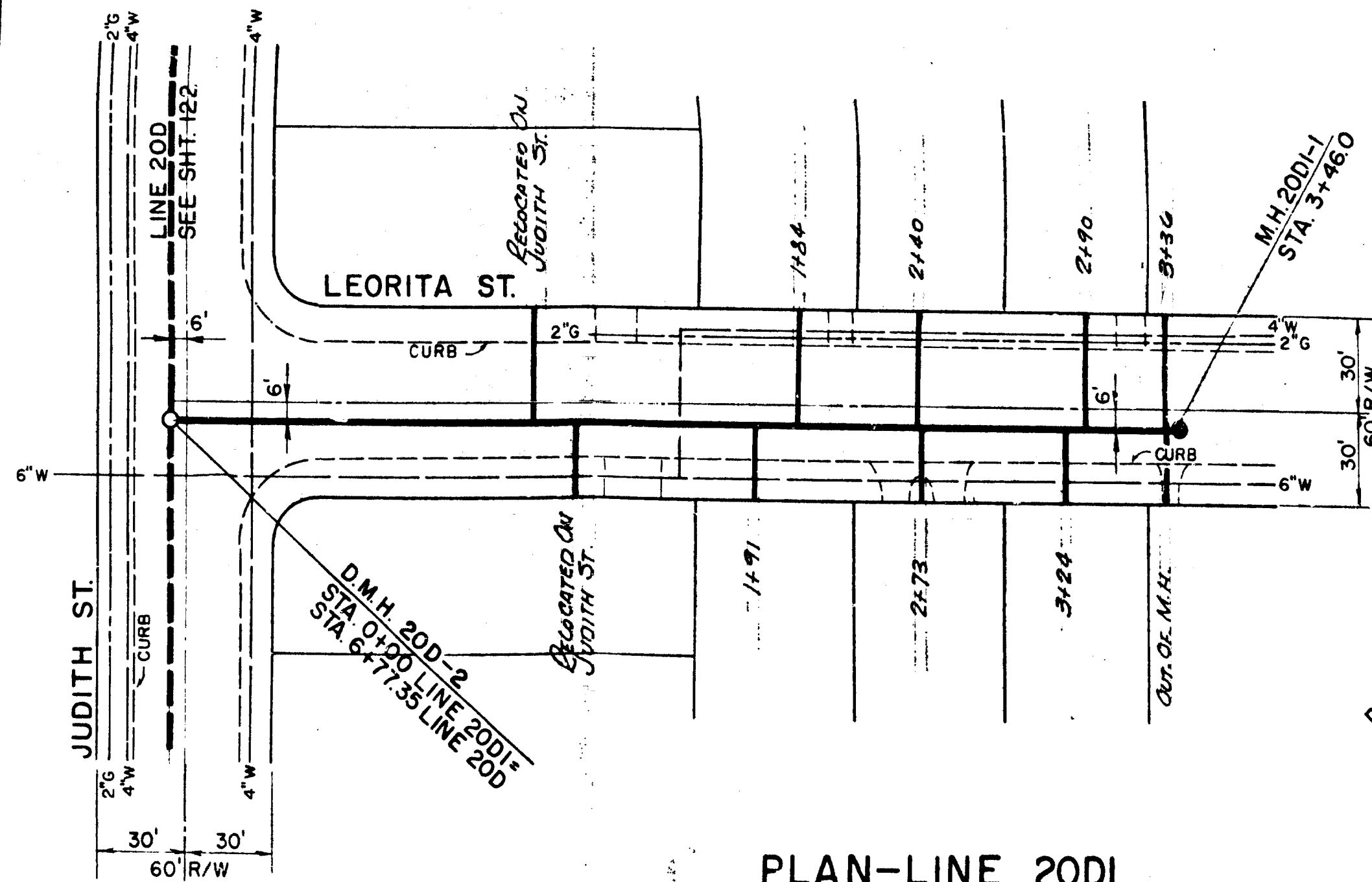

PLAN—LINE 20D

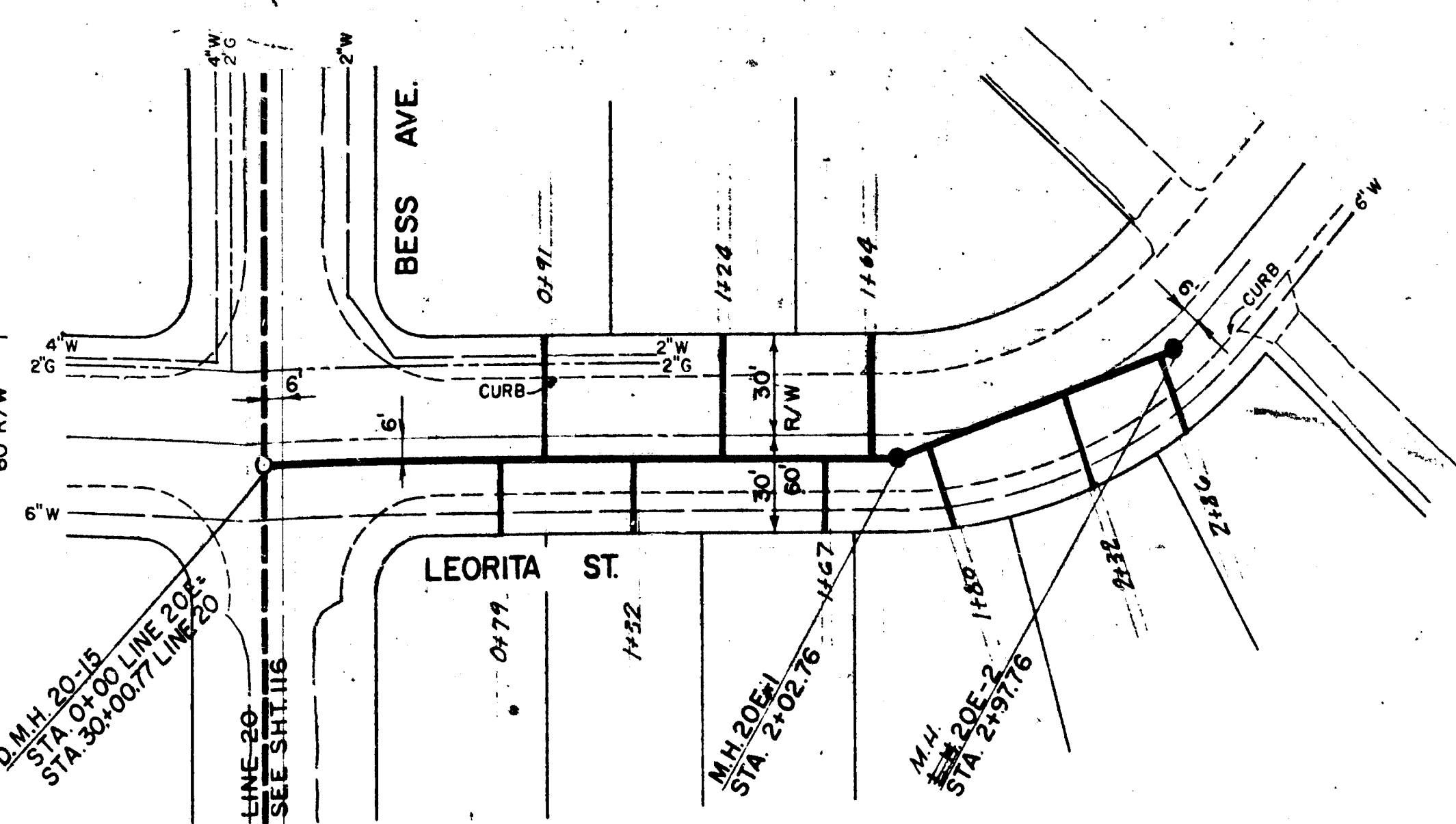

PLAN—LINE 20E

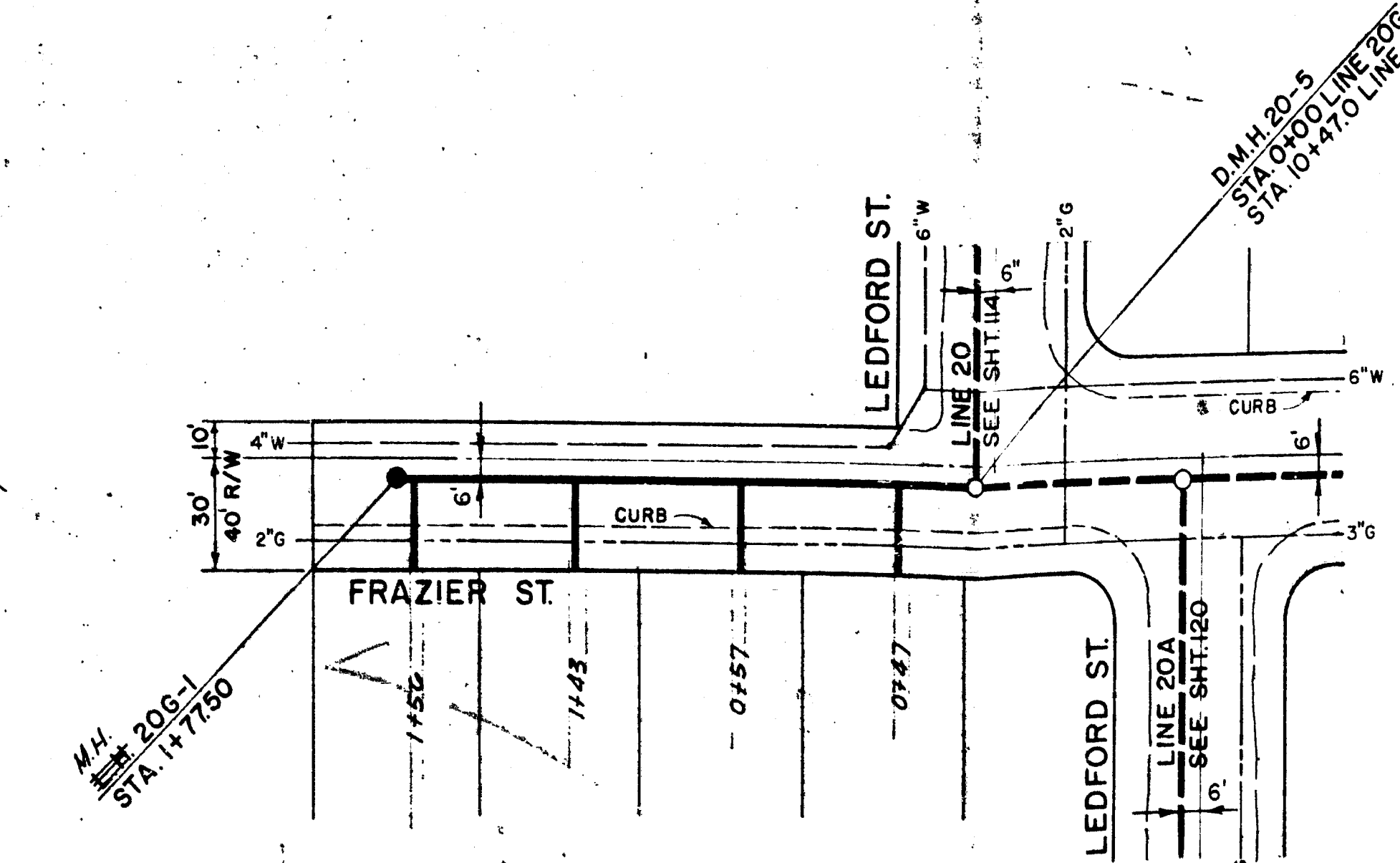

PLAN—LINE 20G

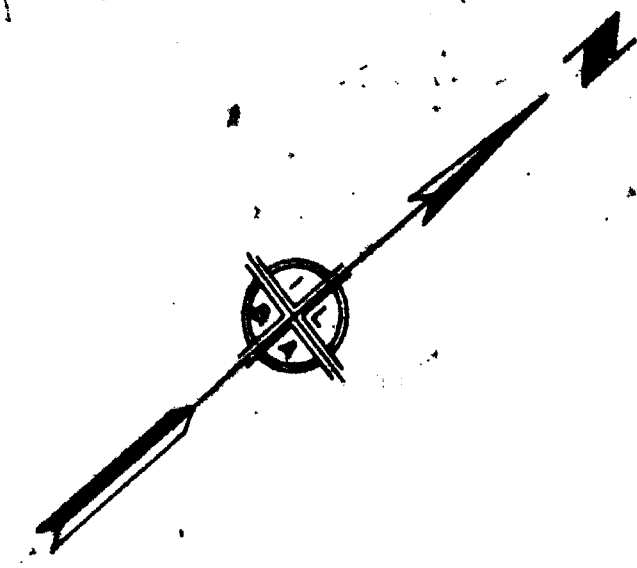
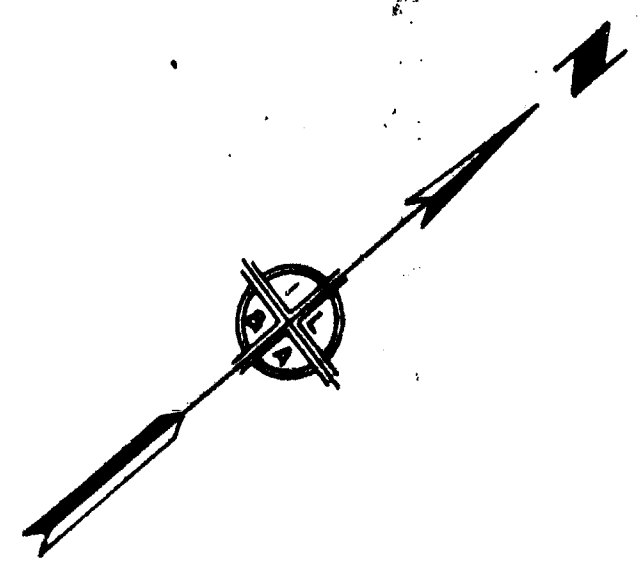

APPROVED BY
 CHIEF ENGINEER L. A. CO. SANITATION DIST. 15
 BY: *[Signature]* DATE: 6-6-62
 OFFICE ENGINEER

APPROVED AND ADOPTED BY THE COUNCIL
 OF THE CITY OF BALDWIN PARK.
 THIS DAY OF 1962

CITY CLERK, CITY OF BALDWIN PARK

CITY OF BALDWIN PARK	
SANITARY SEWER	
LINE NOS. 20D, 20E AND 20G	
LEORITA ST. LEORITA ST. FRAZIER ST.	
PLANS & PROFILES	
RECOMMENDED	APPROVED
CHECKED	<i>[Signature]</i> 9/27/62
CHECKED	CITY ENGINEER
CHECKED	IVOR LYONS & ASSOCIATES
CHECKED	CONSULTING ENGINEERS
DATE	JOB NO. 62-1
DATE	SHEET
DATE	123 OF 128

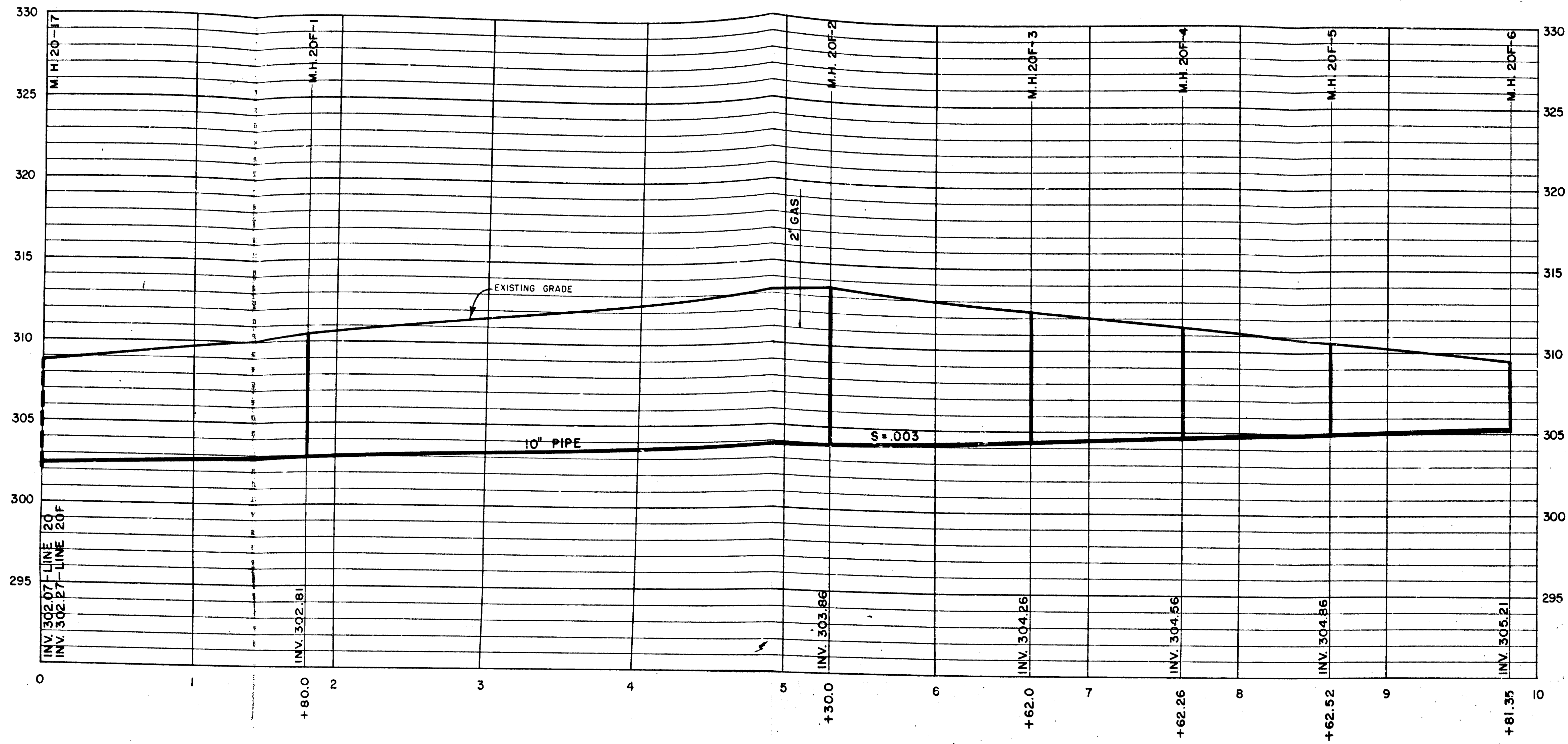

PROFILE—LINE 20F

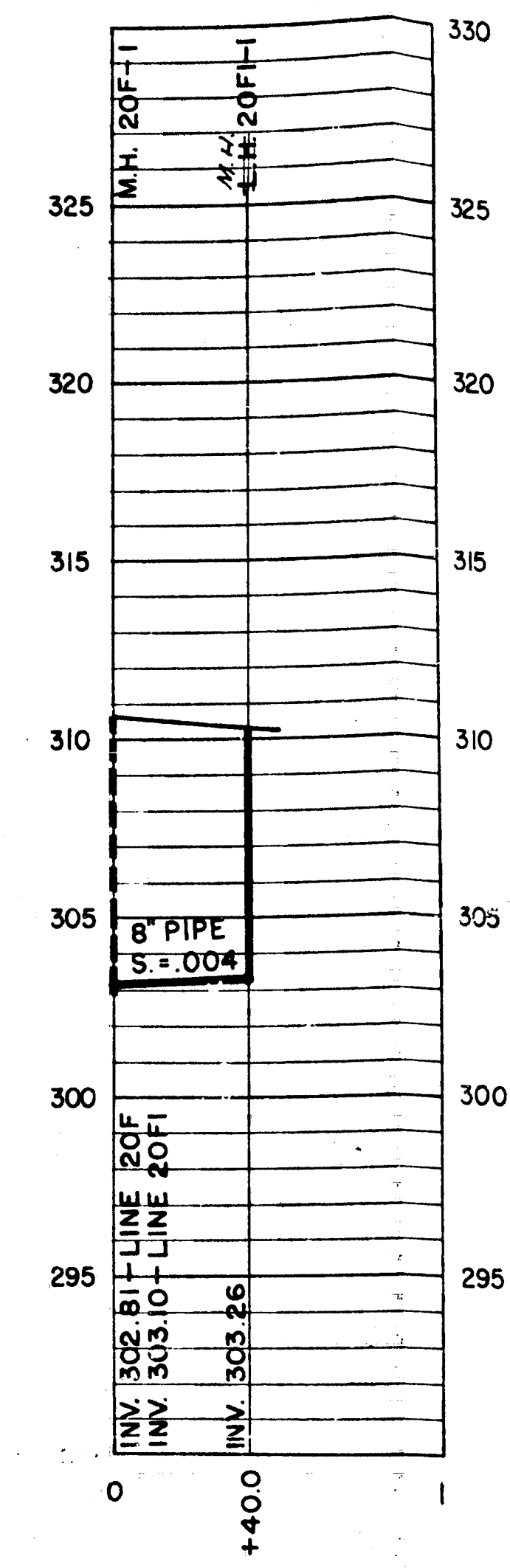

PROFILE—LINE 20F1

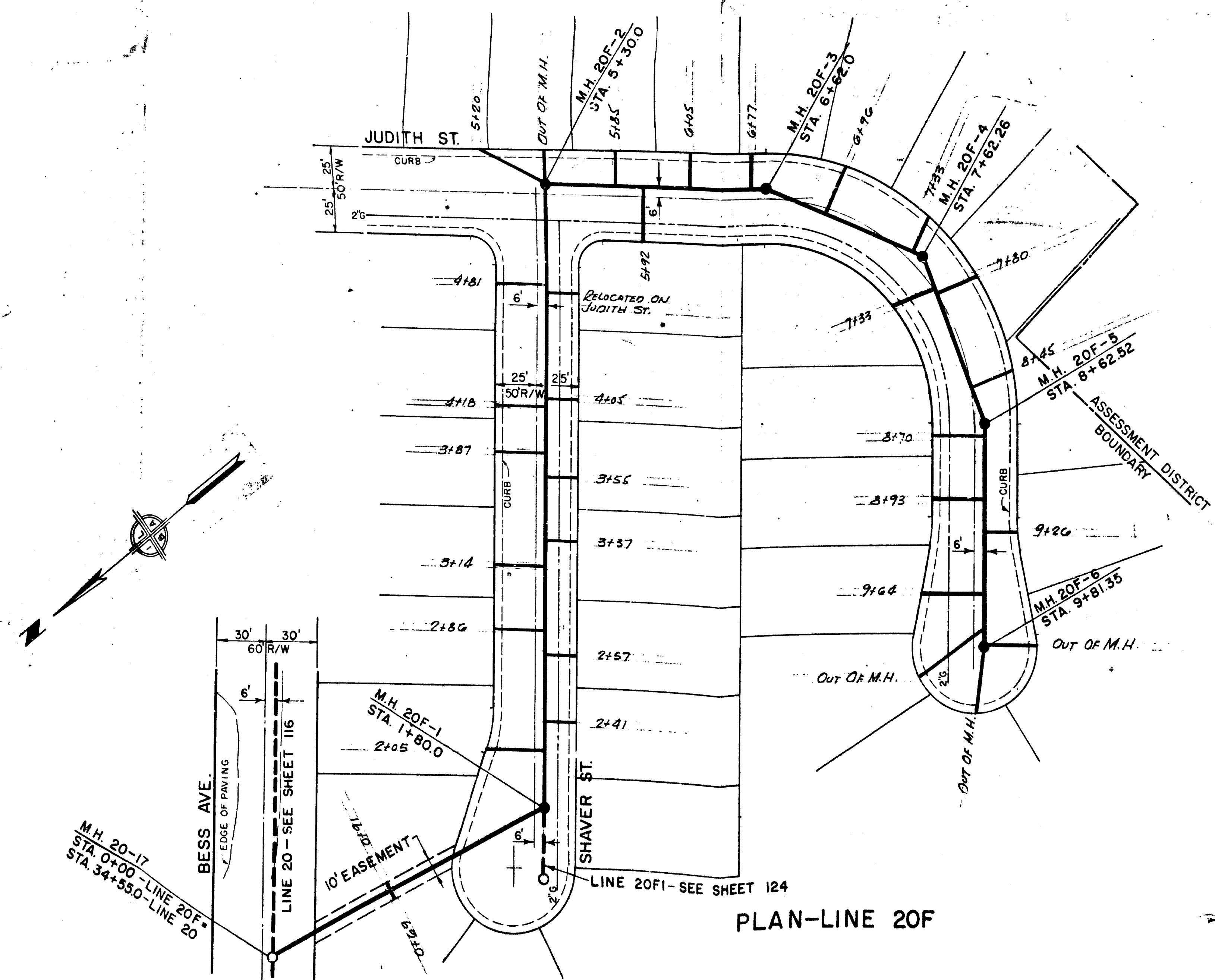

PLAN—LINE 20F

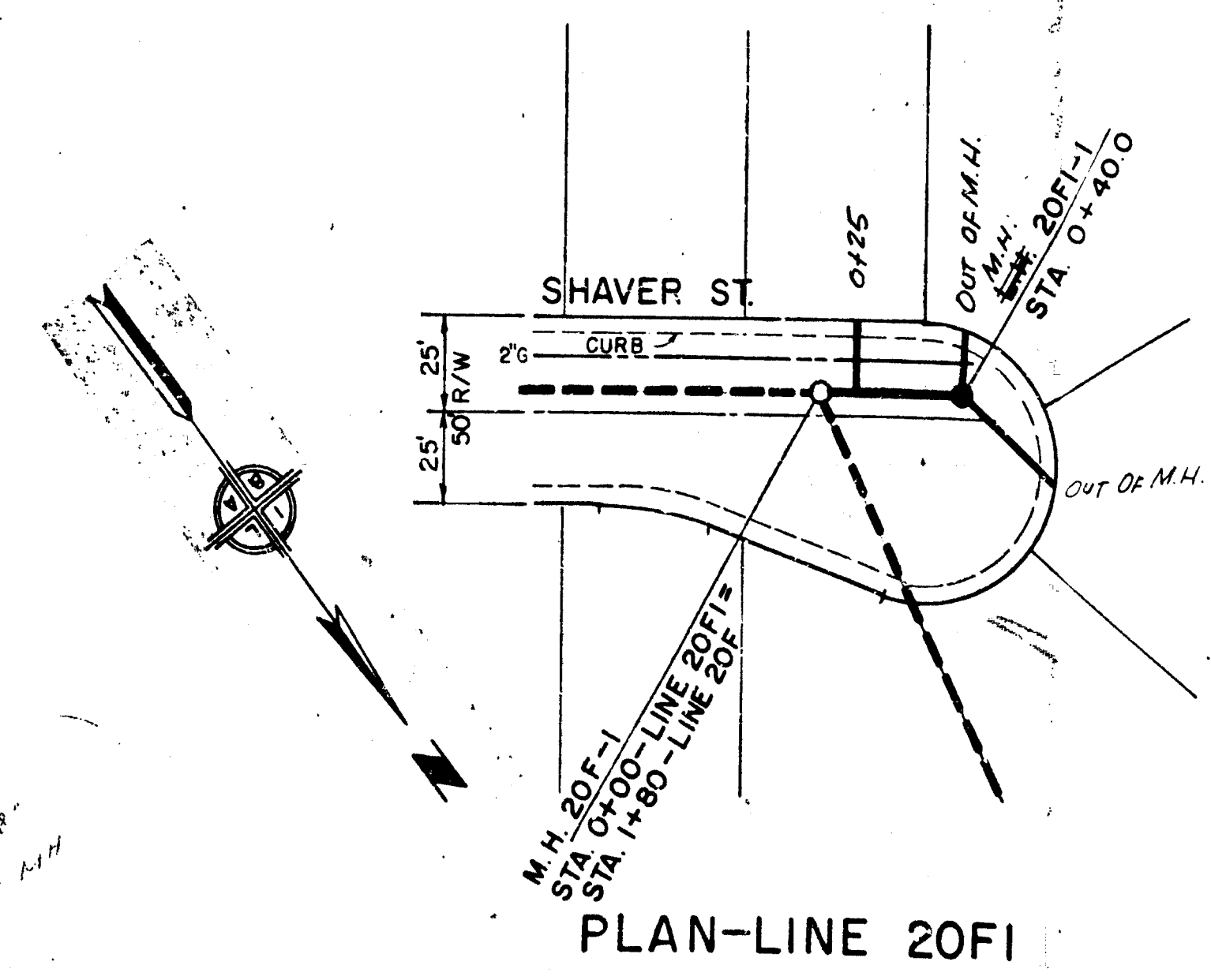

PLAN—LINE 20F1

APPROVED BY
CHIEF ENGINEER L. A. CO. SANITATION DIST. 15
BY: *[Signature]* & 6 60
OFFICE ENGINEER DATE

APPROVED AND ADOPTED BY THE COUNCIL
OF THE CITY OF BALDWIN PARK.
THIS _____ DAY OF _____ 196
CITY CLERK, CITY OF BALDWIN PARK

RECOMMENDED		APPROVED	
CHECKED		<i>[Signature]</i> CIVIL ENGINEER R.E. 9/27/62	
CHECKED M.P. R.A.B.		IVOR LYONS & ASSOCIATES CONSULTING ENGINEERS	
DRAWN M.P. R.A.B.		JOB NO. 62-1 SHEET 124 OF 128	

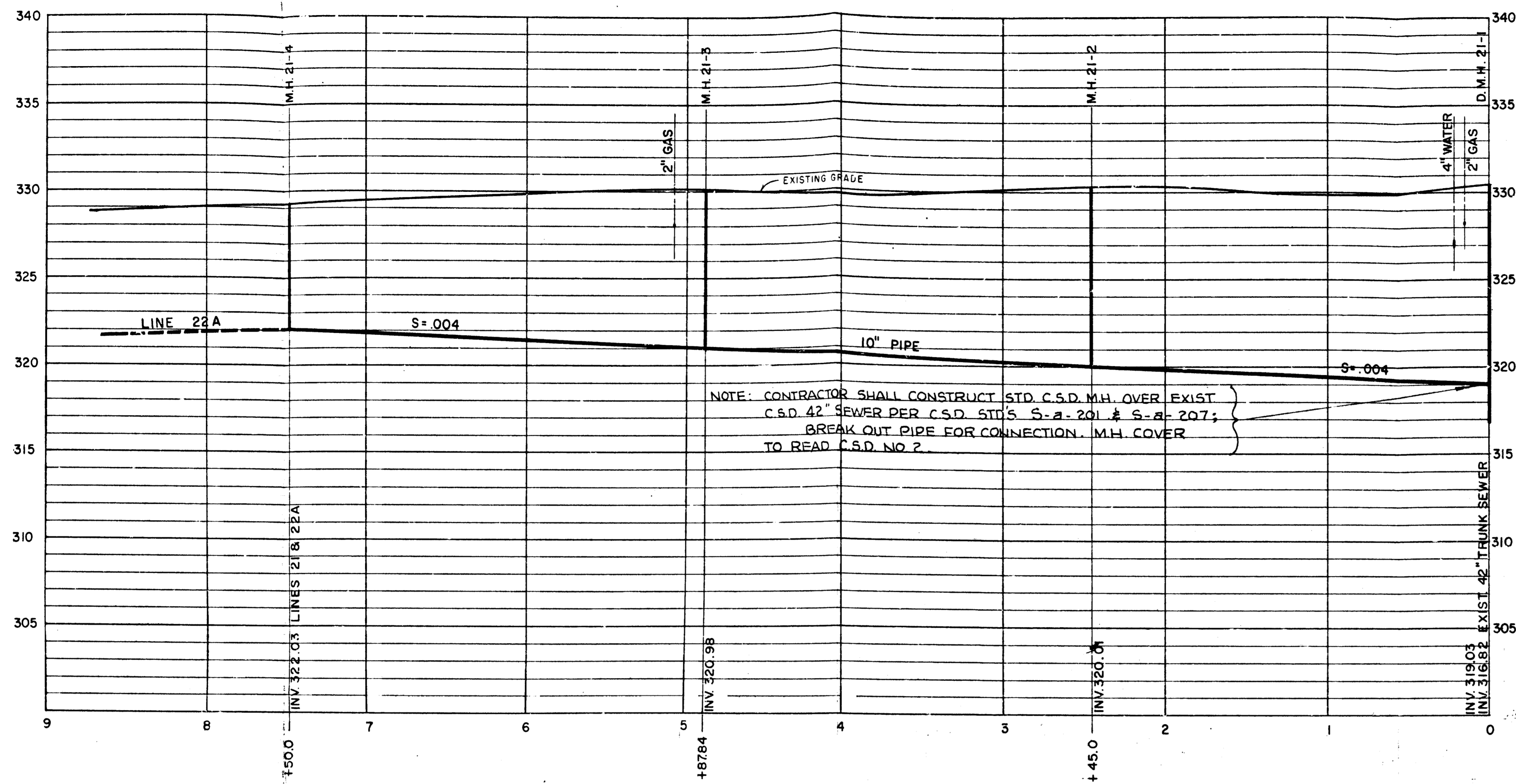

PROFILE—LINE 21

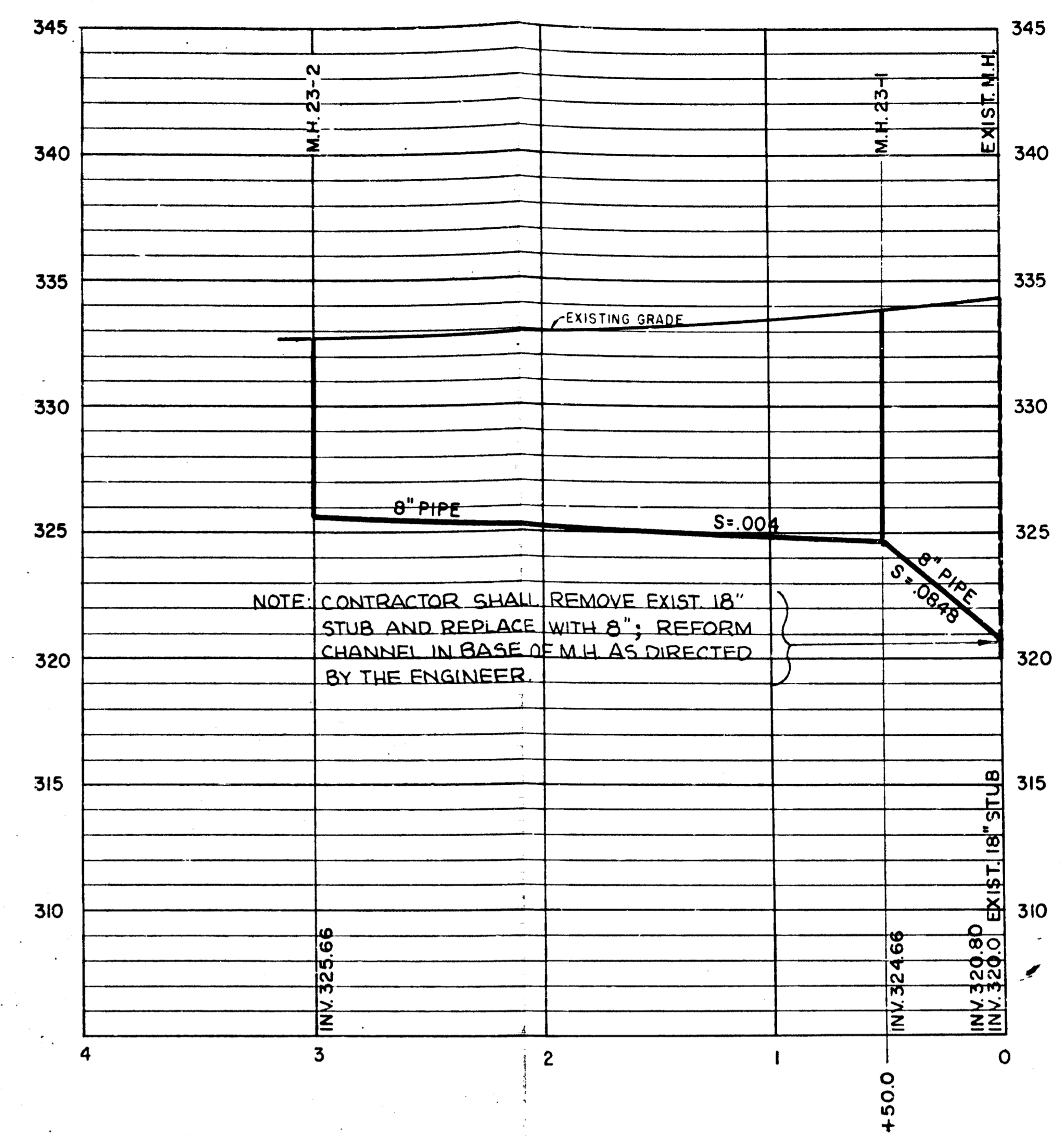

PROFILE—LINE 23

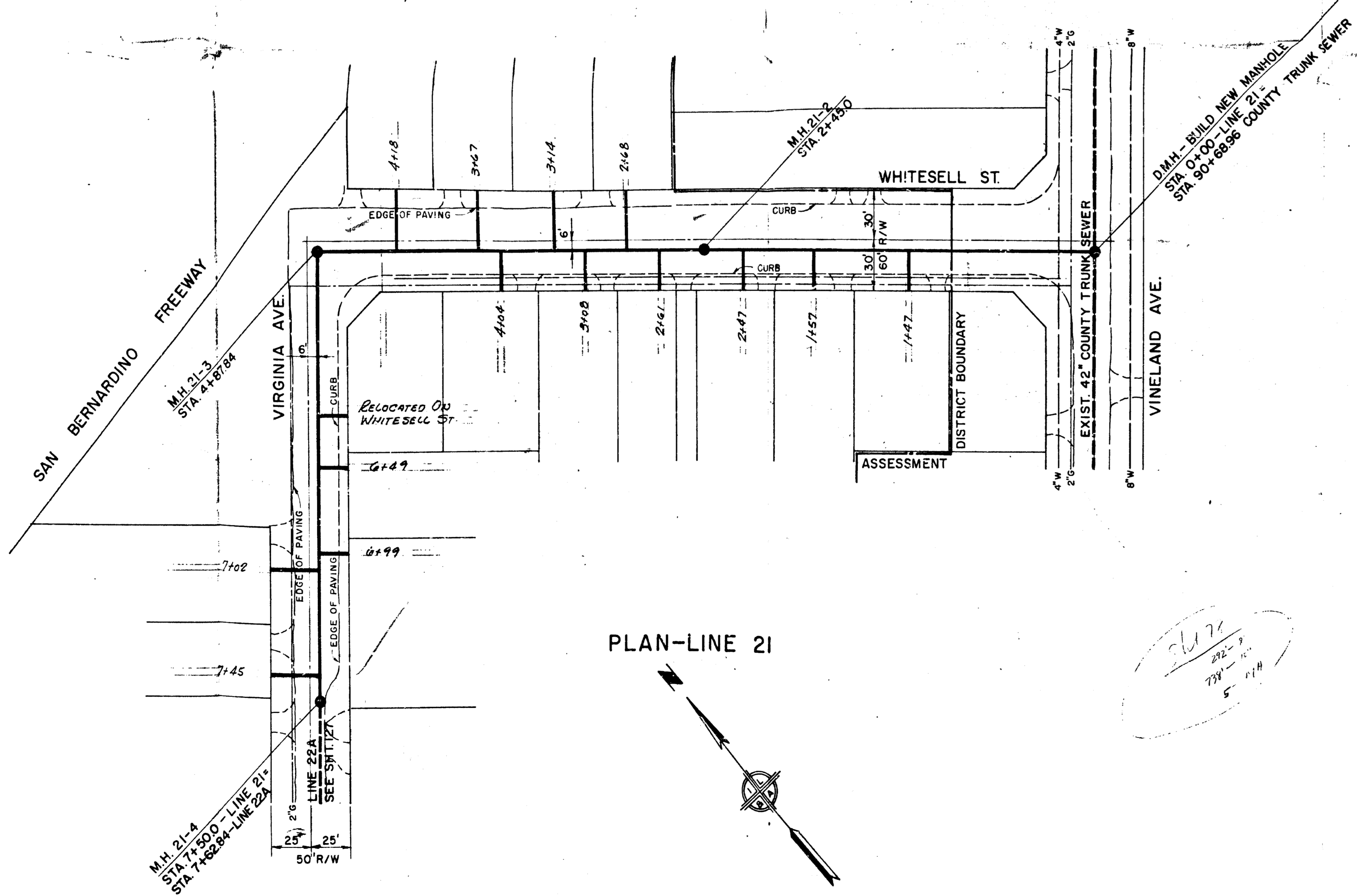

PLAN—LINE 21

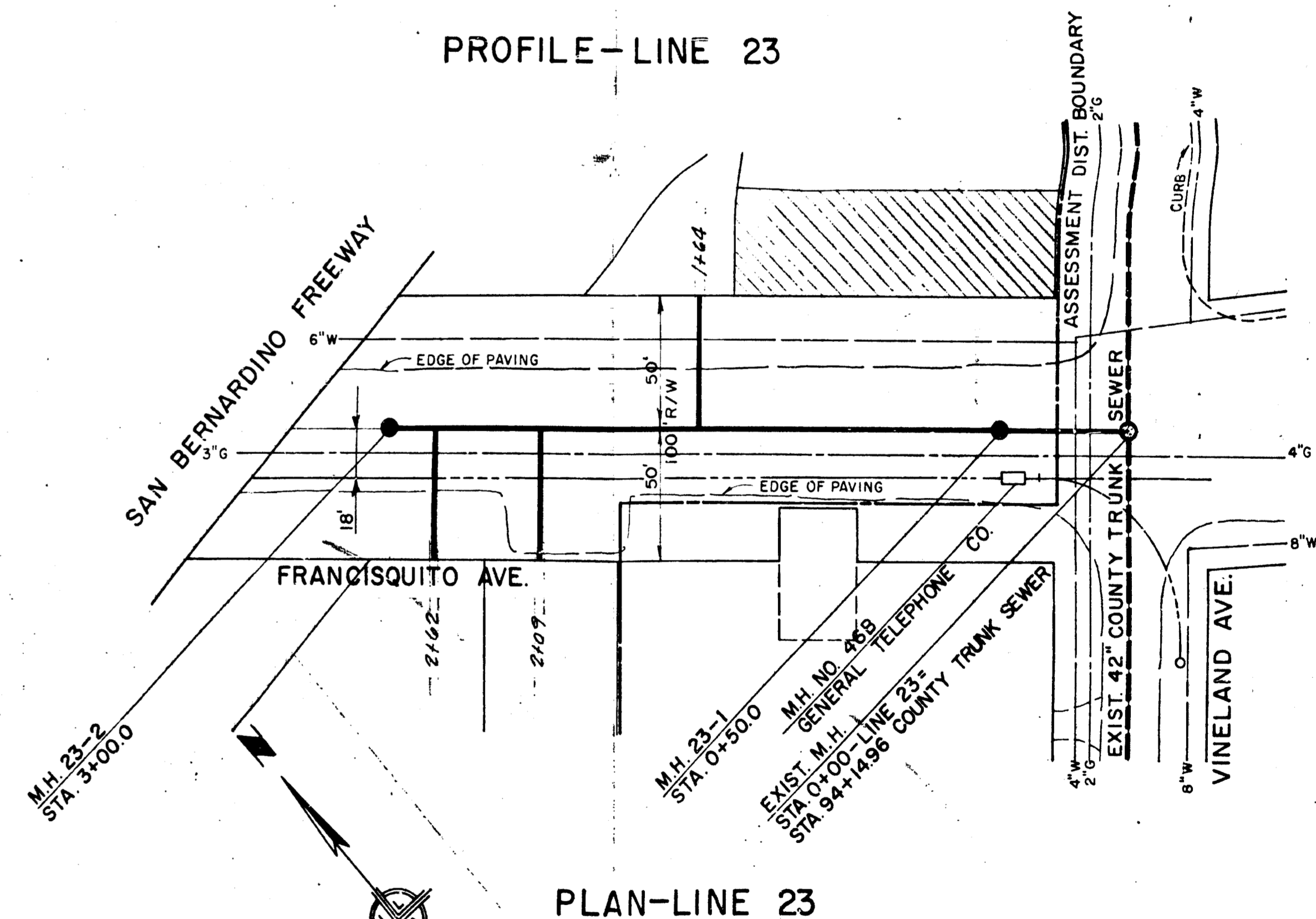

PLAN—LINE 23

2672
202-9
778
5-11-63

APPROVED BY
CHIEF ENGINEER L. A. CO. SANITATION DIST. 15
BY: *[Signature]* 6-16-62
OFFICE ENGINEER DATE

APPROVED AND ADOPTED BY THE COUNCIL
OF THE CITY OF BALDWIN PARK.
THIS ... DAY OF ... 196 ...
CITY CLERK, CITY OF BALDWIN PARK

SYMBOL	REVISED AS REQUESTED BY L.A. CO.	1-15-64
	REVISION	DATE
CITY OF BALDWIN PARK		
SANITARY SEWER		
LINE NOS. 21 AND 23		
WHITESELL ST.-VIRGINIA AVE. FRANCISQUITO AVE PLANS & PROFILES		
RECOMMENDED	APPROVED	
CHECKED	<i>[Signature]</i> 7/27/63	
CHECKED	IVOR LYONS & ASSOCIATES	JOB NO. 62-1
DRAWN	CONSULTING ENGINEERS	SHEET
		125 OF 128

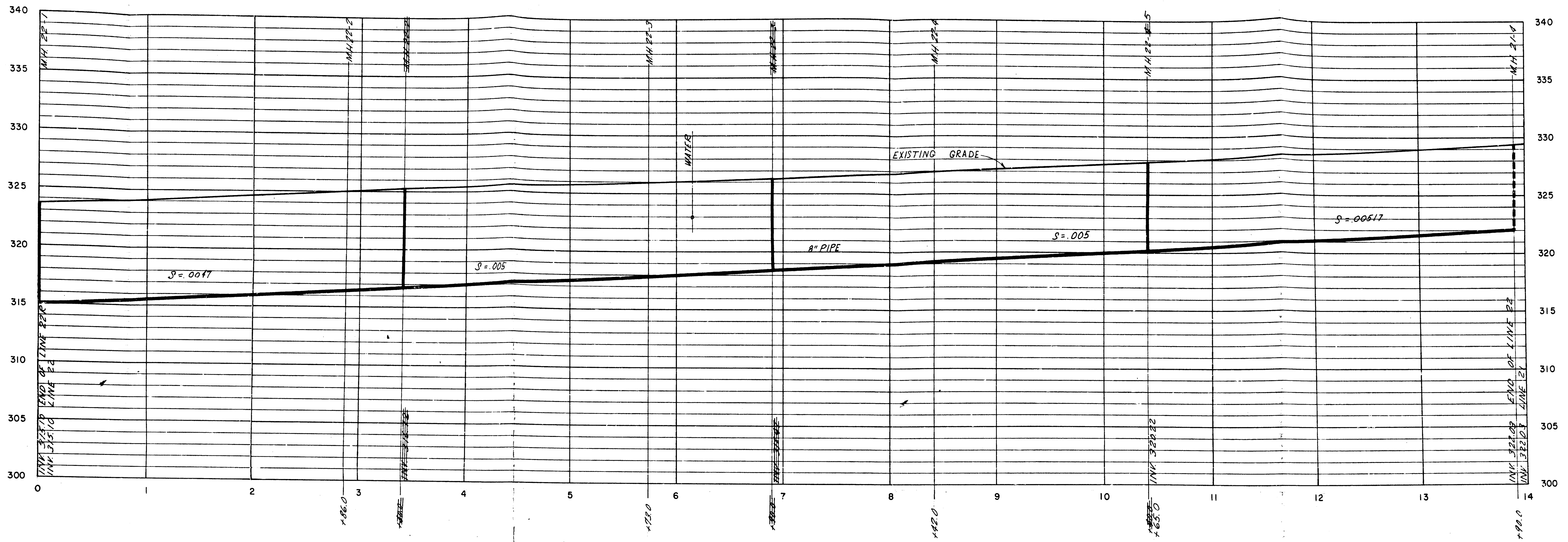

PROFILE - LINE 22

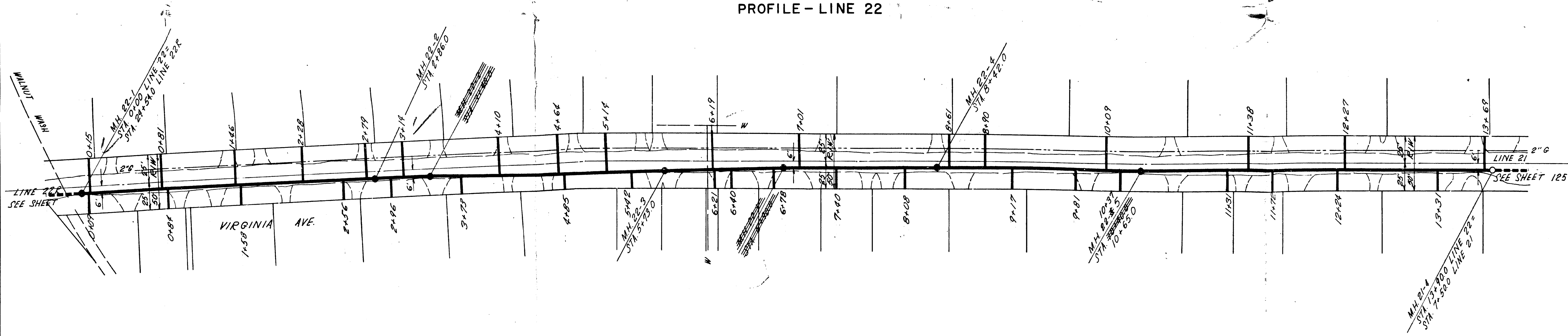

PLAN - LINE 22

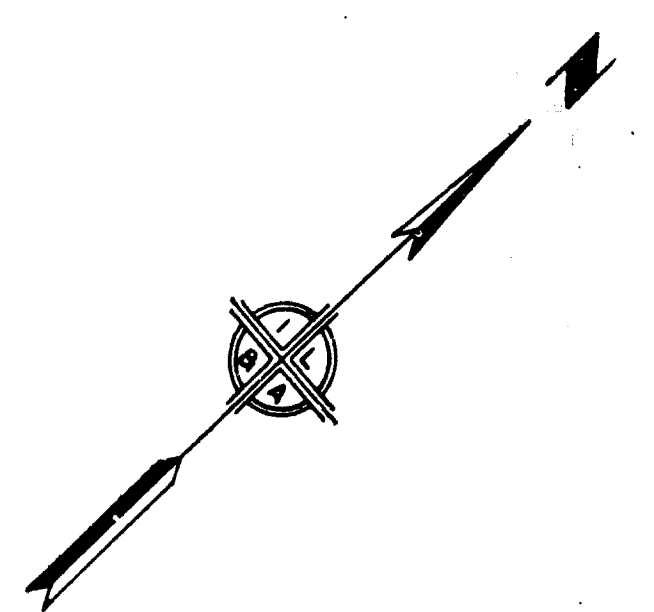

56178
1370'-2"
S-11H

APPROVED BY
CHIEF ENGINEER L. A. CO. SANITATION DIST. 15
BY: *[Signature]* 11-9-64
OFFICE ENGINEER DATE

APPROVED AND ADOPTED BY THE COUNCIL
OF THE CITY OF BALDWIN PARK.
THIS 17 DAY OF UNCLE 1964
[Signature]
CITY CLERK, CITY OF BALDWIN PARK

CITY OF BALDWIN PARK	
SANITARY SEWER-LINE NO. 22	
VIRGINIA AVE.	
PLAN & PROFILE- STA.0+00 TO END OF LINE	
RECOMMENDED	APPROVED: <i>[Signature]</i> 10/27/64 CITY ENGINEER RE 12183 DATE
CHECKED	IVOR LYONS & ASSOCIATES CONSULTING ENGINEERS JOB NO. 62-1
DRAWN	<i>[Signature]</i> 6707 SHEET 126 OF 128

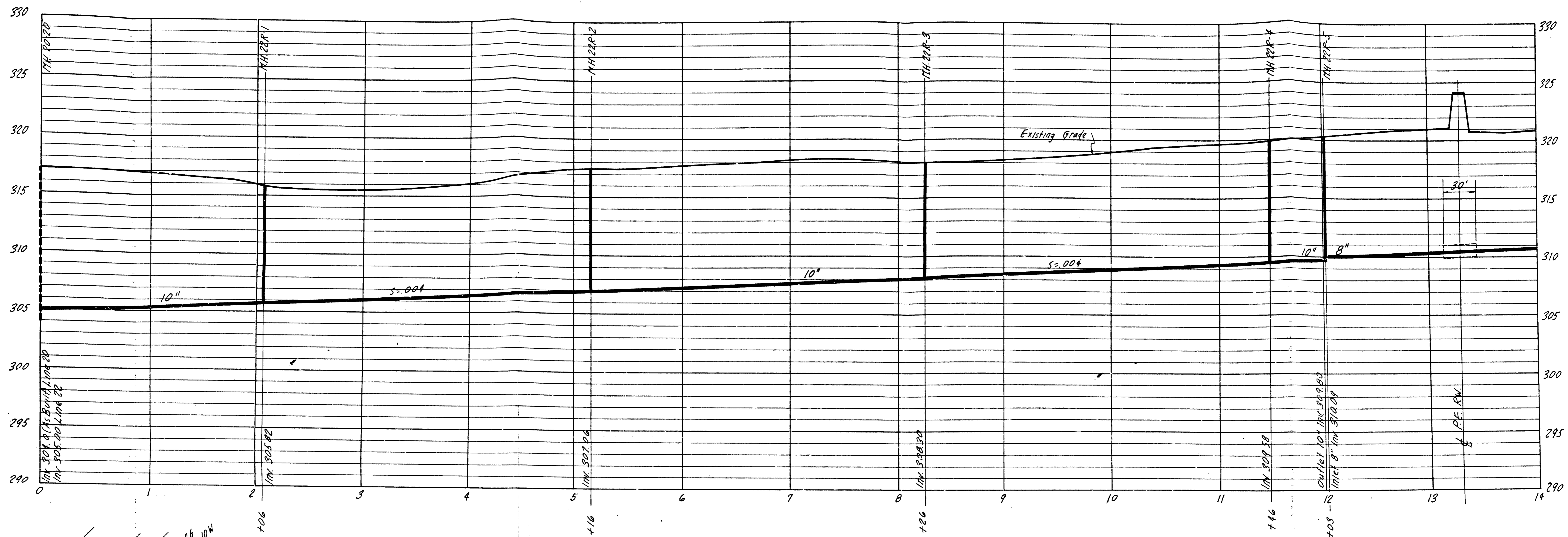

PROFILE - LINE 22R

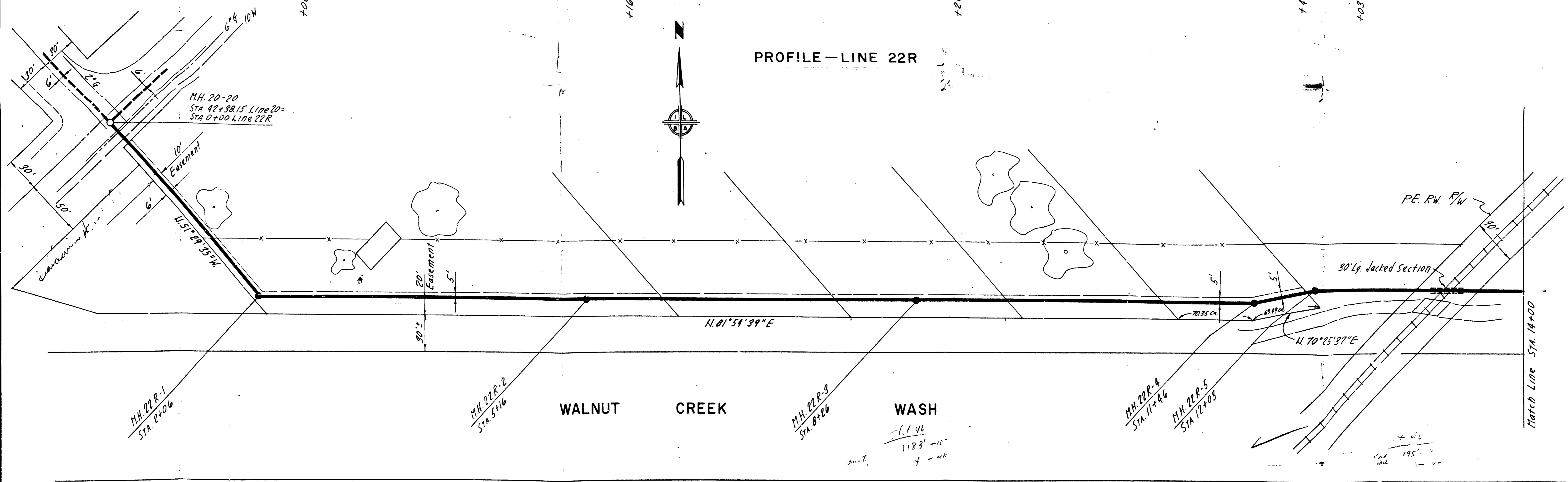

PLAN - LINE 22R

APPROVED BY
 CHIEF ENGINEER L. A. CO. SANITATION DIST. 15
 BY: *[Signature]* 11-9-64
 OFFICE ENGINEER DATE

APPROVED AND ADOPTED BY THE COUNCIL
 OF THE CITY OF BALDWIN PARK.
 THIS 13 DAY OF JUNE 1964
[Signature]
 CITY CLERK, CITY OF BALDWIN PARK

CITY OF BALDWIN PARK	
SANITARY SEWER - LINE NO. 22R	
PLAN & PROFILE	
STA. 0+00 TO STA. 14+00	
RECOMMENDED L.A. CO. SAN. DIST. CHECKED DATE	APPROVED <i>[Signature]</i> CITY ENGINEER DATE
CHECKED J.B.	IVOR LYONS & ASSOCIATES CONSULTING ENGINEERS
DRAWN J.W.S.	JOB NO. 62-1 SHEET 127 OF 128

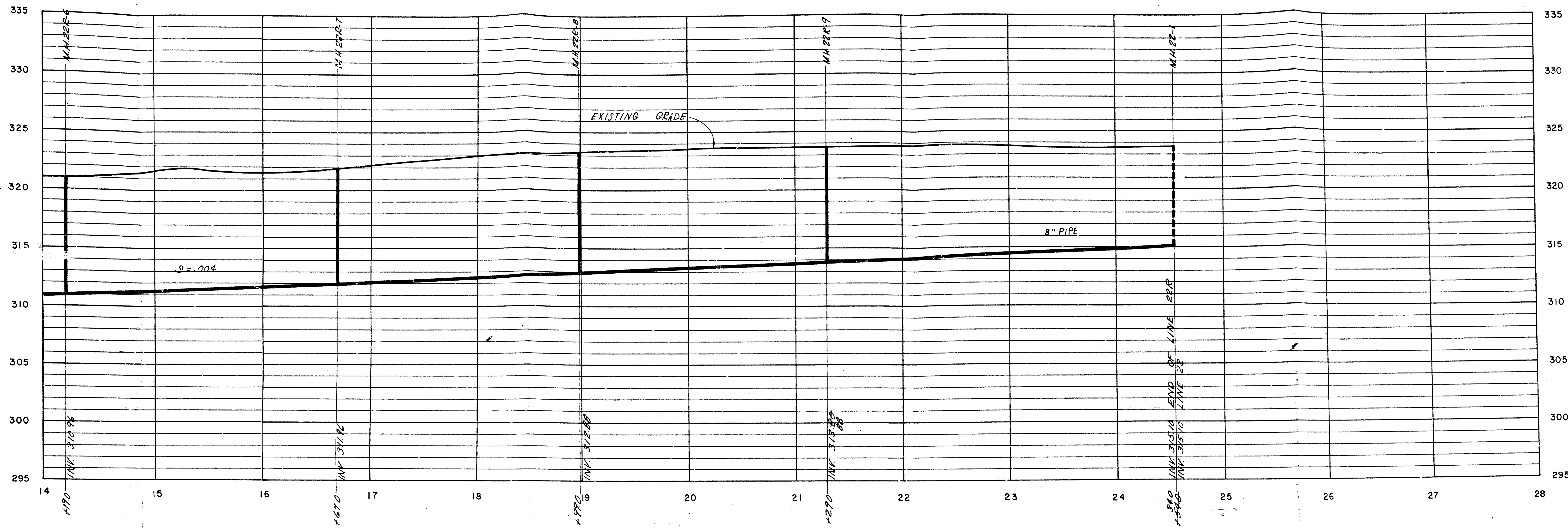

PROFILE - LINE 22R

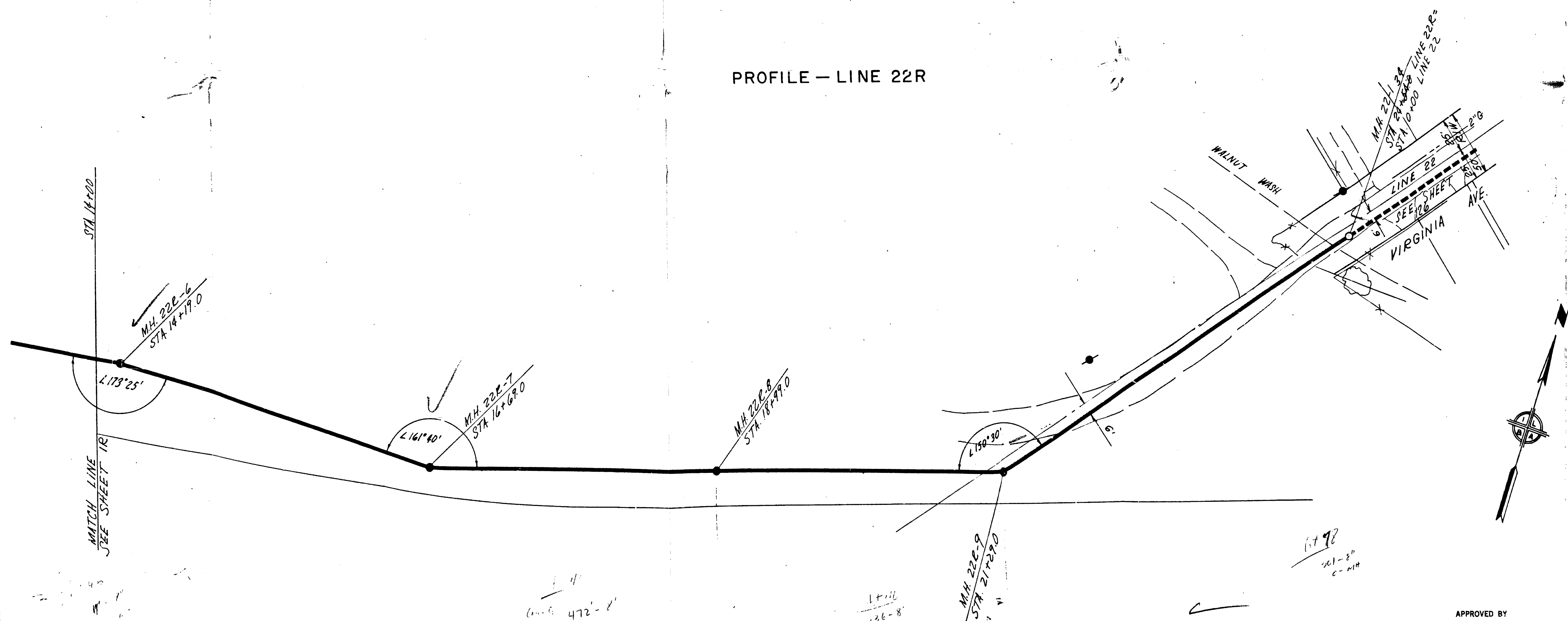

PLAN - LINE 22R

APPROVED BY
 CHIEF ENGINEER L. A. CO. SANITATION DIST. 15
 BY: *[Signature]* DATE 11-9-64
 OFFICE ENGINEER

APPROVED AND ADOPTED BY THE COUNCIL
 OF THE CITY OF BALDWIN PARK.
 THIS 13 DAY OF JUNE 1964
[Signature]
 CITY CLERK, CITY OF BALDWIN PARK

CITY OF BALDWIN PARK	
SANITARY SEWER - LINE NO. 22R	
PLAN & PROFILE	
STA. 14+00 TO END OF LINE	
RECOMMENDED L.A. CO. SAN DIST	APPROVED <i>[Signature]</i> DATE 11/9/64
CHECKED J.B.	CITY ENGINEER RE 2243
CHECKED J.W.S.	IVOR LYONS & ASSOCIATES CONSULTING ENGINEERS DATE 11/9/64
	JOB NO. 62-1
	SHEET 127A OF 128

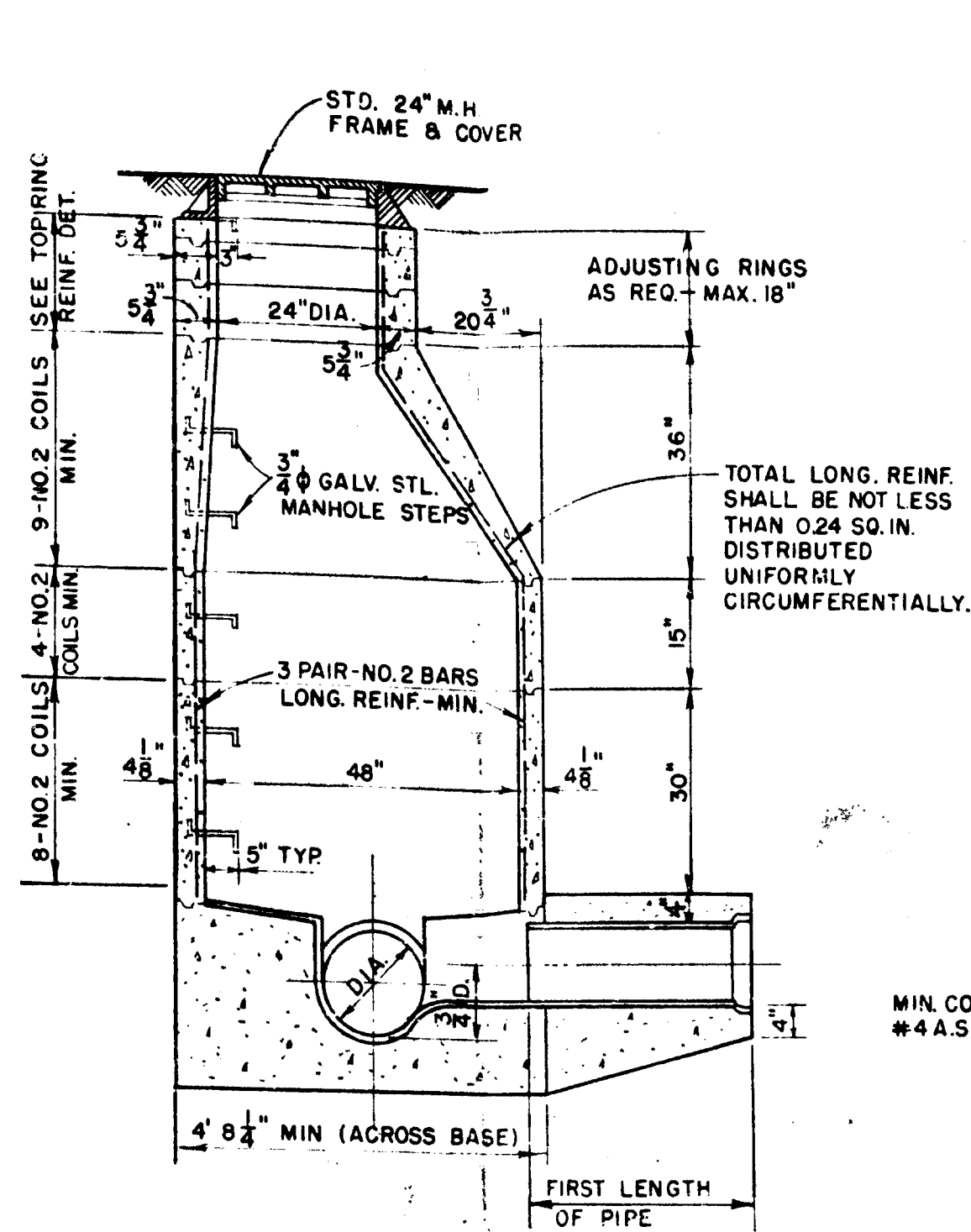

A SECTION
SCALE: 1/2" = 1'-0"

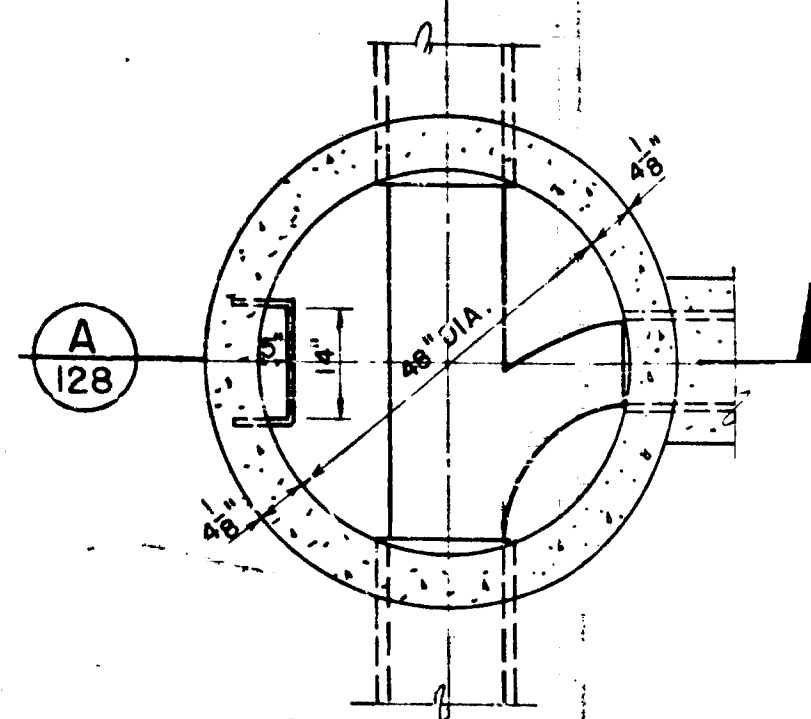

PLAN
SCALE: 1/2" = 1'-0"

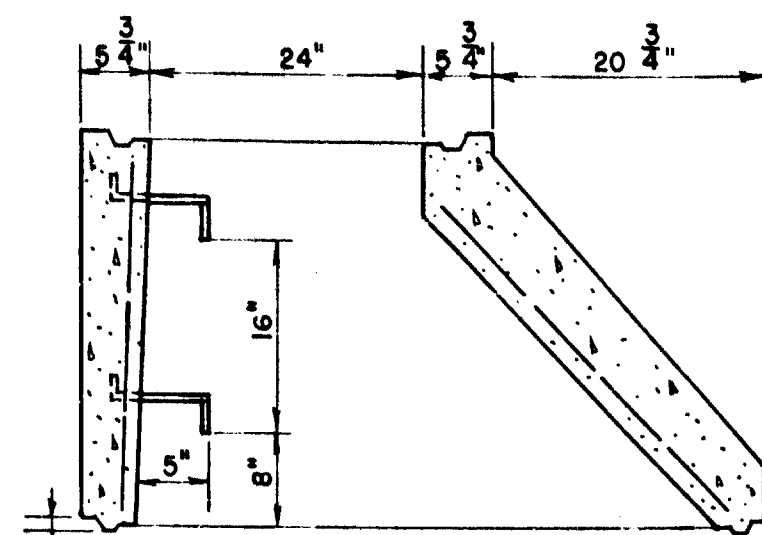

CONE DETAIL
SCALE: 3/4" = 1'-0"

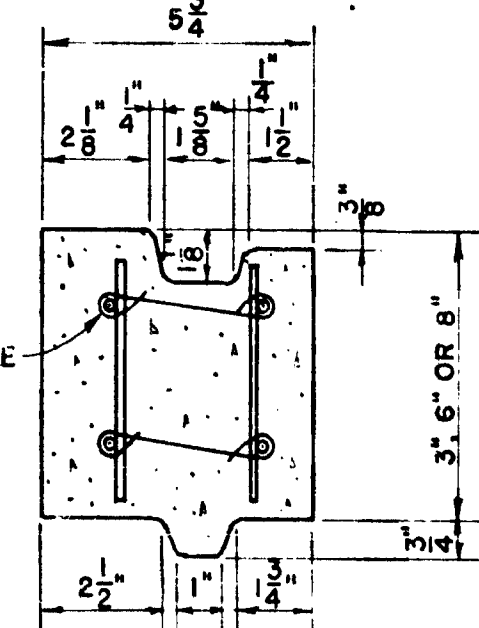

TOP RING DETAIL
SCALE: 3" = 1'-0"

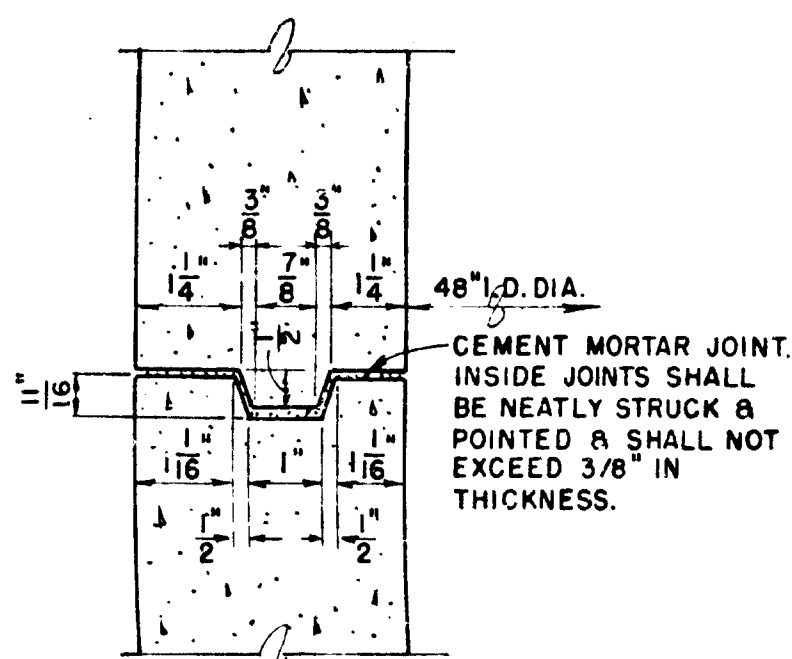

48" I.D. JOINT DETAIL
SCALE: 3" = 1'-0"

ST'D. REINF. CONCRETE MANHOLE DETAILS

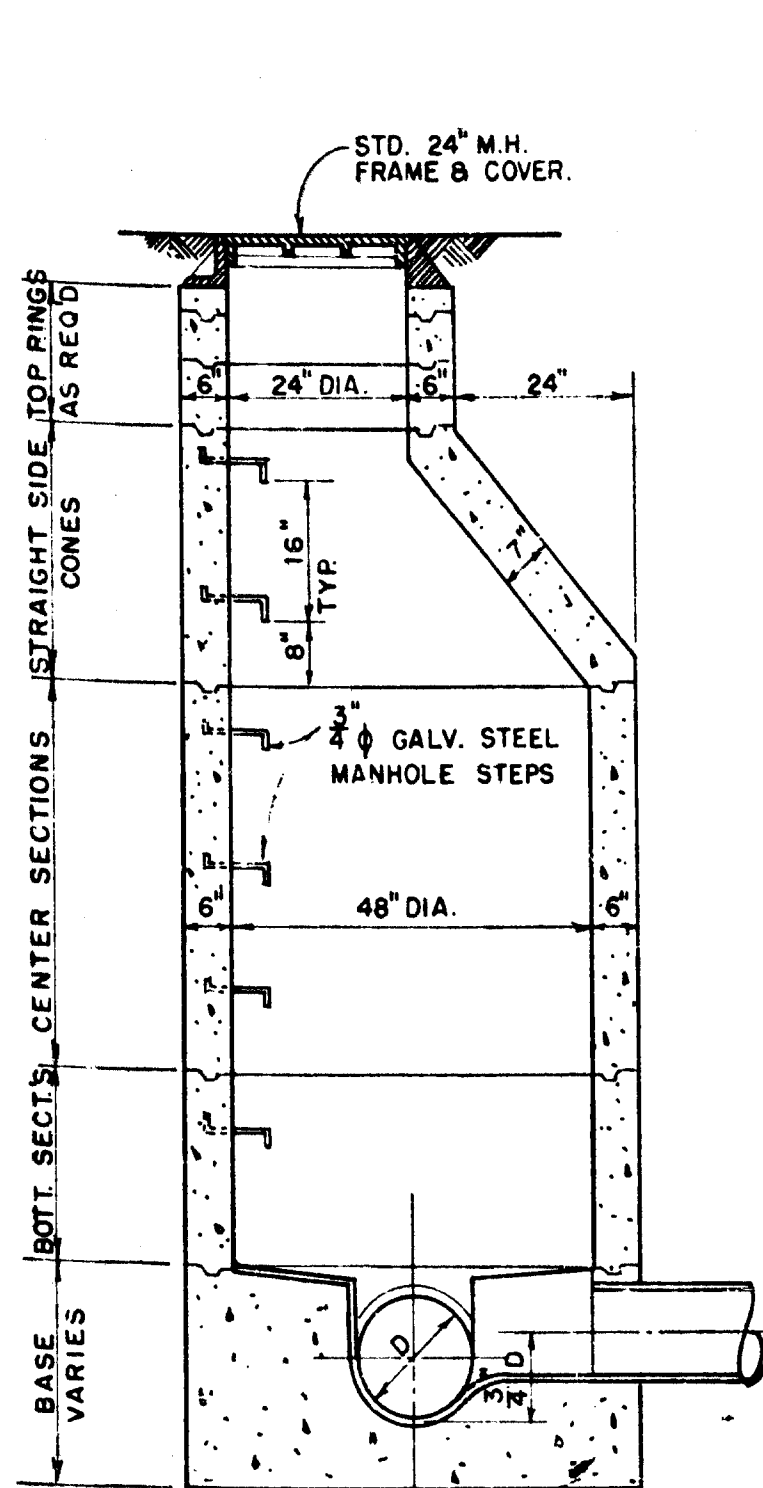

B SECTION
SCALE: 1/2" = 1'-0"

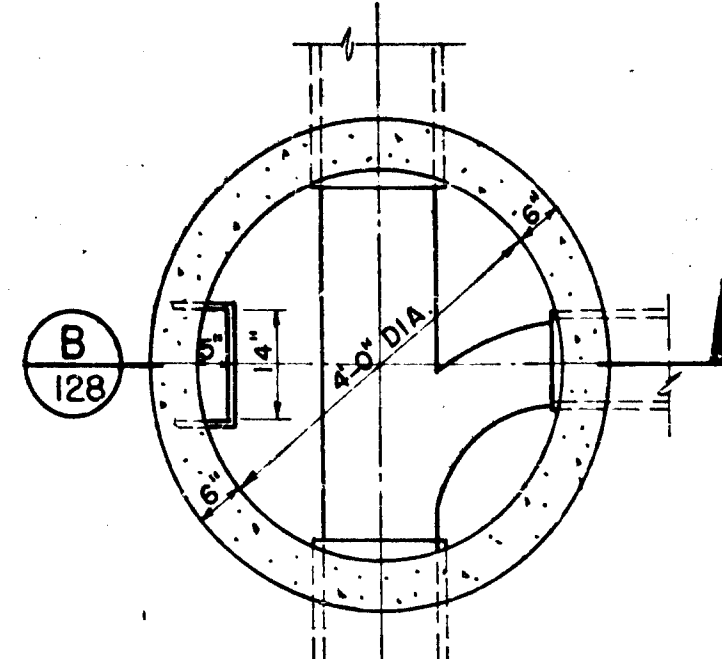

PLAN
SCALE: 1/2" = 1'-0"

ST'D. NON-REINF. CONCRETE MANHOLE DETAILS

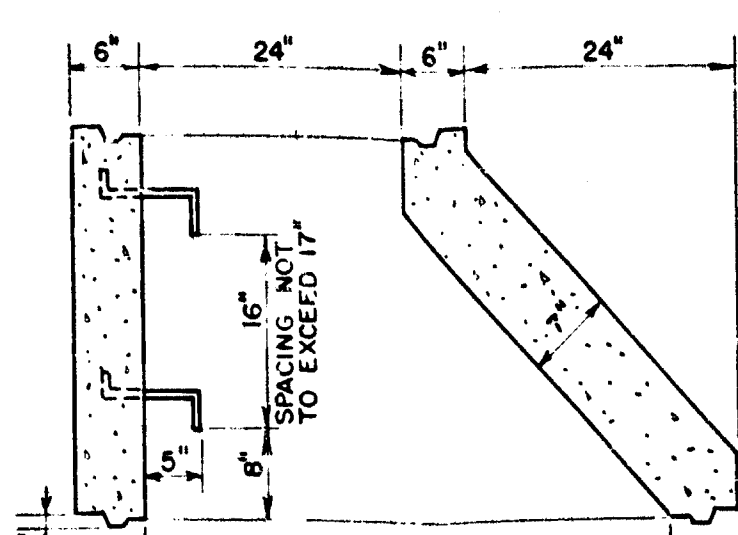

CONE DETAIL
SCALE: 3/4" = 1'-0"

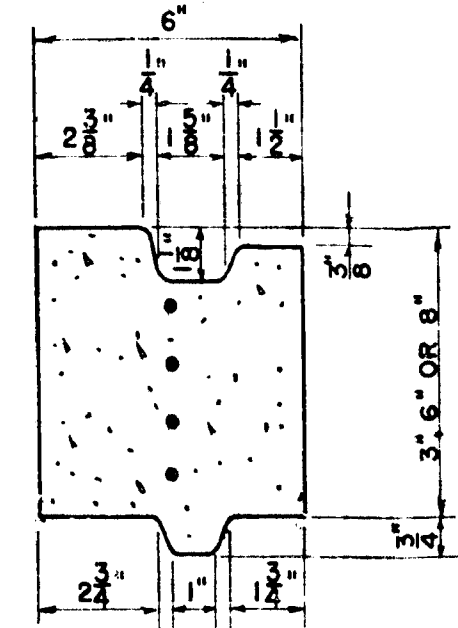

TOP RING DETAIL
SCALE: 3" = 1'-0"

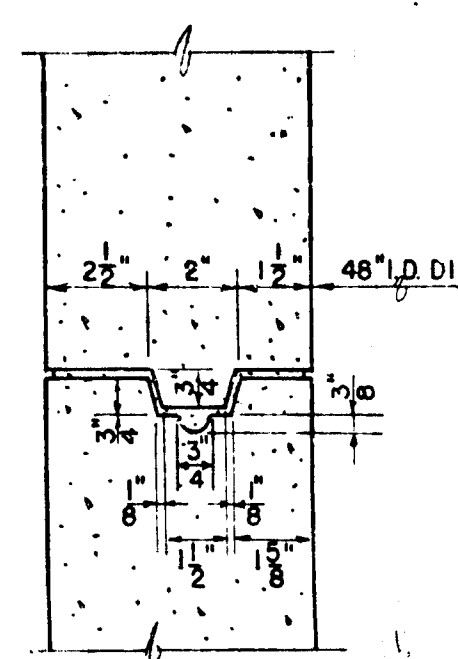

48" I.D. JOINT DETAIL
SCALE: 3" = 1'-0"

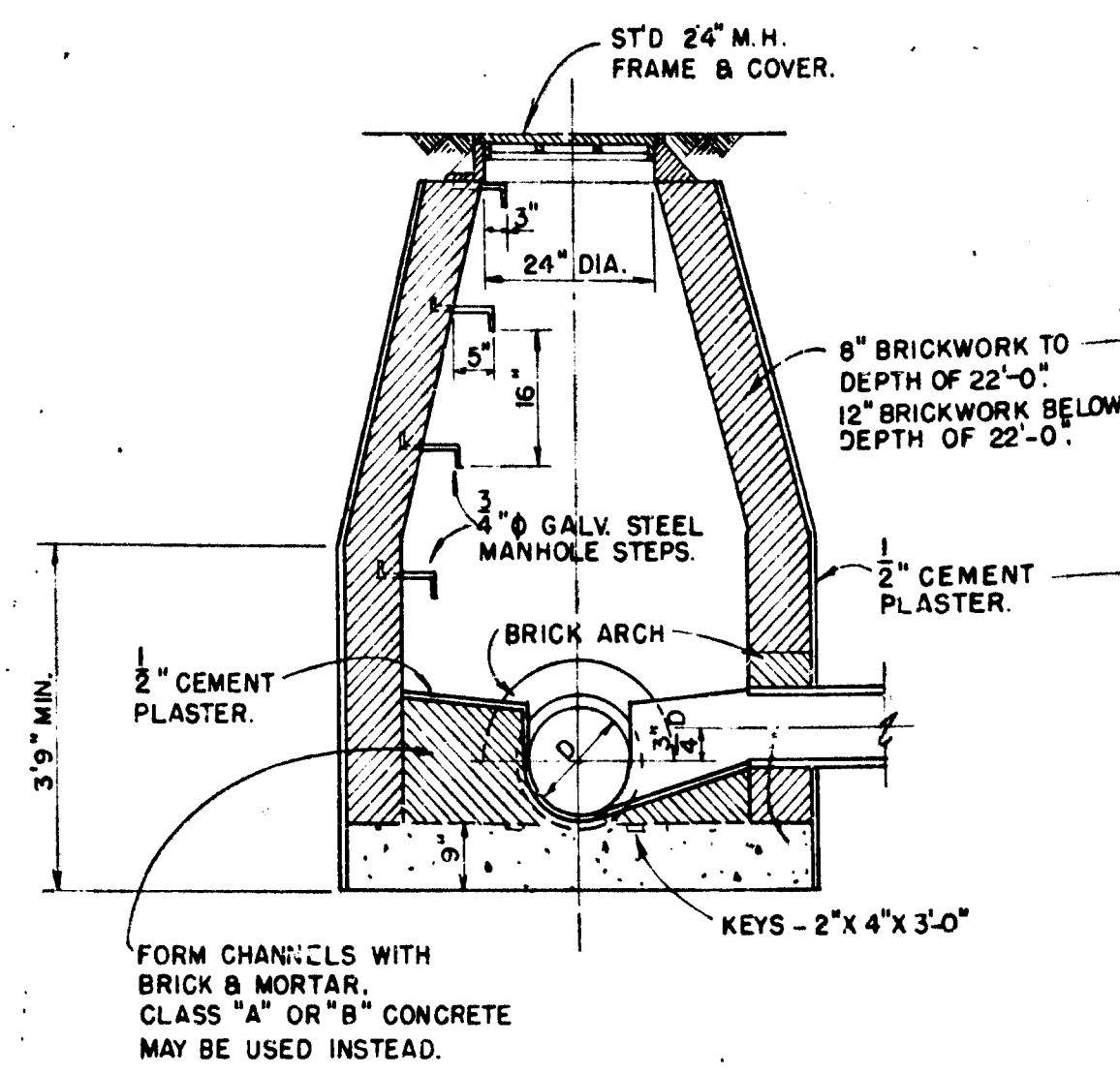

C SECTION
SCALE: 1/2" = 1'-0"

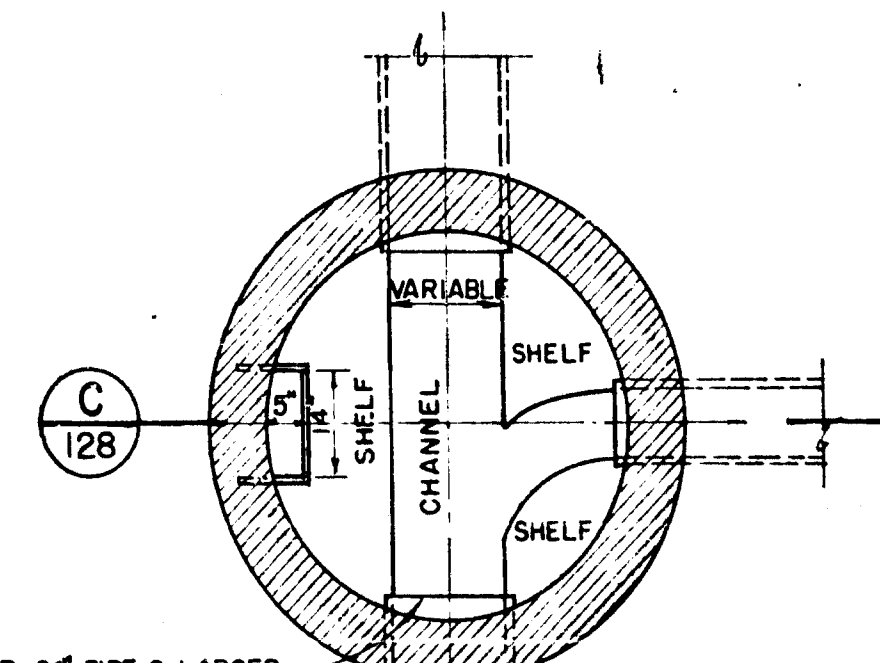

PLAN

FOR 24" PIPE & LARGER THE TOP HALF OF THE PIPE SHALL BE REMOVED TO THE CONTOUR OF THE INSIDE OF THE MANHOLE AND THE BROKEN EDGES SHALL BE PLASTERED SMOOTH WITH CEMENT MORTAR.

- NOTES**
1. FOR 15" SEWERS & OVER TURN 8" ARCH OVER PIPE.
 2. FOR 12" SEWERS & UNDER TURN 4" ARCH OVER PIPE.

ST'D. BRICK MANHOLE DETAILS

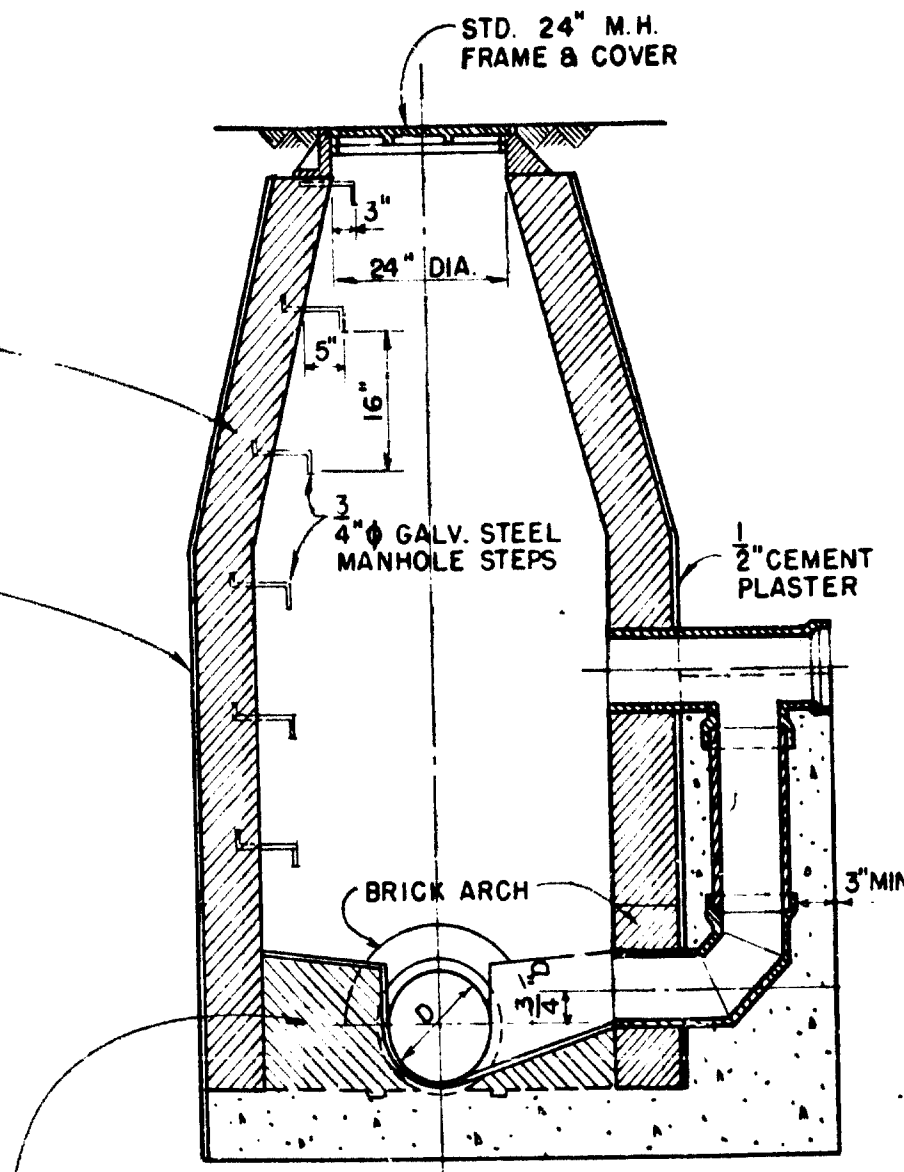

ST'D. BRICK DROP MANHOLE DETAILS
SCALE: 1/2" = 1'-0"

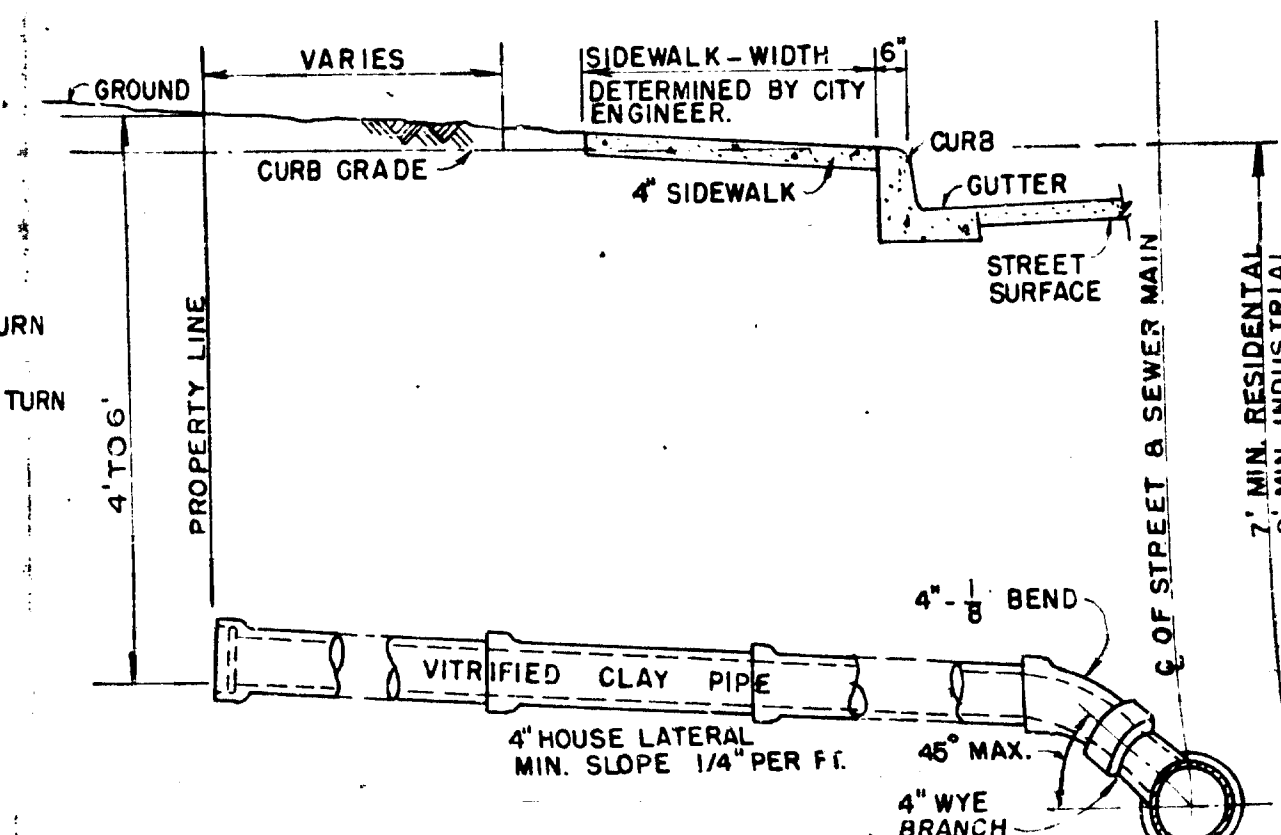

ST'D. HOUSE LATERAL
NO SCALE.

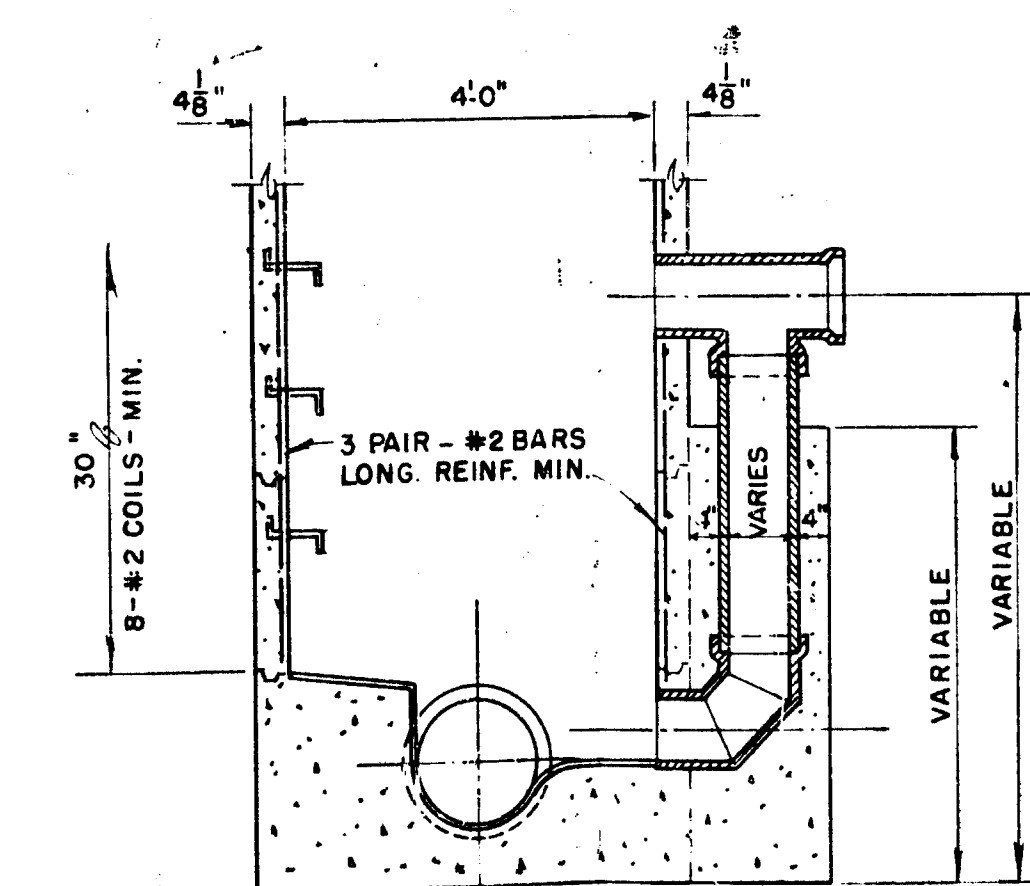

SECTION
ST'D. REINF. DROP MANHOLE DETAILS
SCALE: 1/2" = 1'-0"

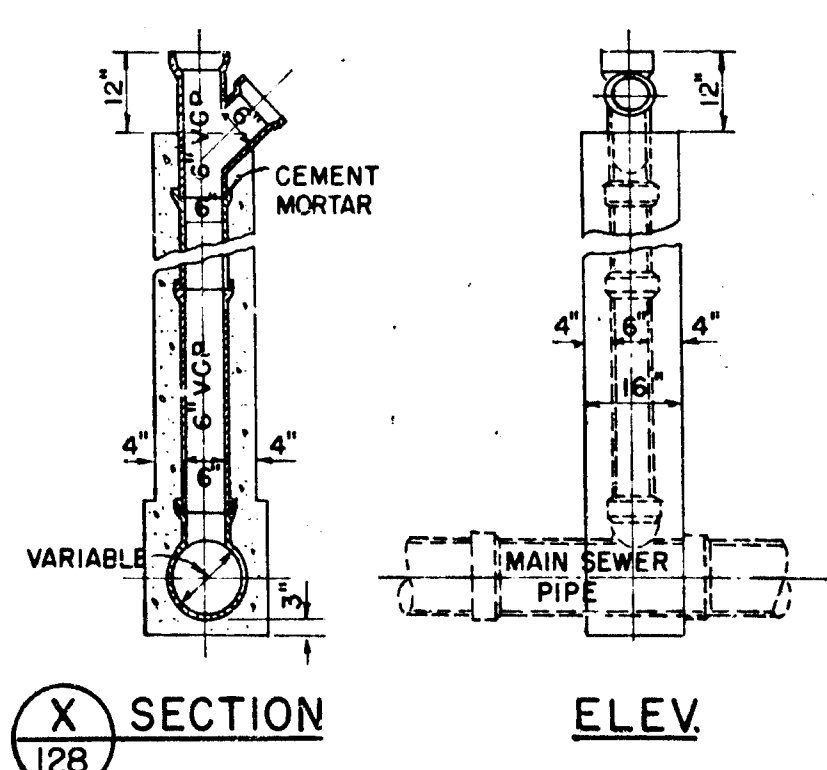

X SECTION
SCALE: 1/2" = 1'-0"

ELEV

- NOTES:**
1. THE UPPER END OF THE CHIMNEY PIPE SHALL BE 6" BELOW THE GRADE OF THE LOWER CURB, UNLESS OTHERWISE SPECIFIED.
 2. WHERE ONE OR TWO HOUSE CONNECTIONS ARE TO BE JOINED TO THE CHIMNEY PIPE USE A SINGLE "Y" BRANCH. WHERE THREE HOUSE CONNECTIONS ARE TO BE JOINED USE DOUBLE "Y" BRANCH.
 3. WHERE THE CHIMNEY PIPE IS TO BE USED FOR A SINGLE HOUSE CONNECTION FACE "Y" TOWARD PROPERTY TO BE SERVED; WHERE USED FOR HOUSE CONNECTIONS ON BOTH SIDES OF THE SEWER, THE HOUSE CONN. ON THE RIGHT SIDE OF THE SEWER (LOOKING UPGRADE) SHALL BE CONN. TO THE "Y" BRANCH BY A 6" ONE EIGHTH BEND & THE HOUSE CONN. ON THE LEFT SIDE SHALL BE CONN. TO THE UPPER PIPE OF THE CHIMNEY BY A 6" ONE QUARTER BEND, UNLESS OTHERWISE SPECIFIED.
 4. WHEN THERE IS A MATERIAL DIFFERENCE IN ELEVATION OF PROPERTY ON EITHER SIDE OF THE MAIN SEWER LINE DISREGARD NOTE 3 AND FACE "Y" BRANCH TOWARD THE LOWER SIDE OF THE STREET.

ST'D. CHIMNEY PIPE
NO SCALE.

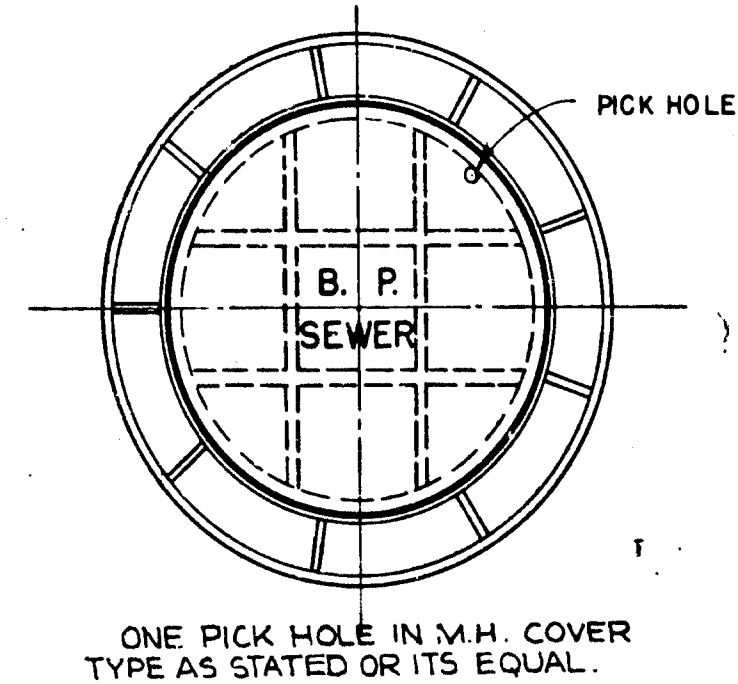

ONE PICK HOLE IN M.H. COVER TYPE AS STATED OR ITS EQUAL.

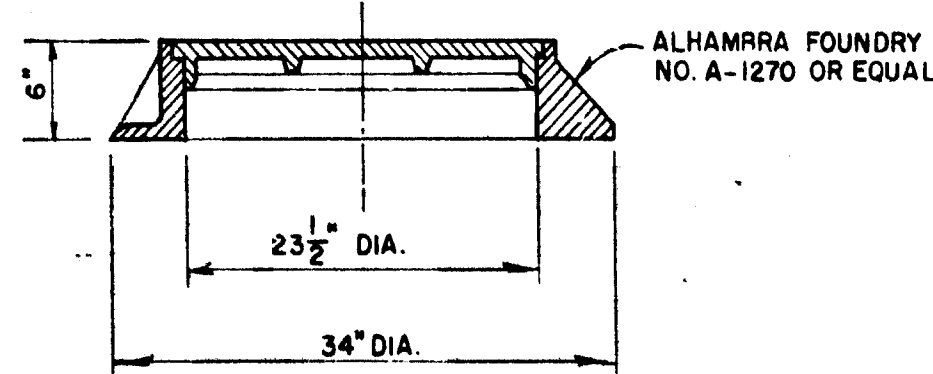

MANHOLE FRAME & COVER
SCALE: 1" = 1'-0"

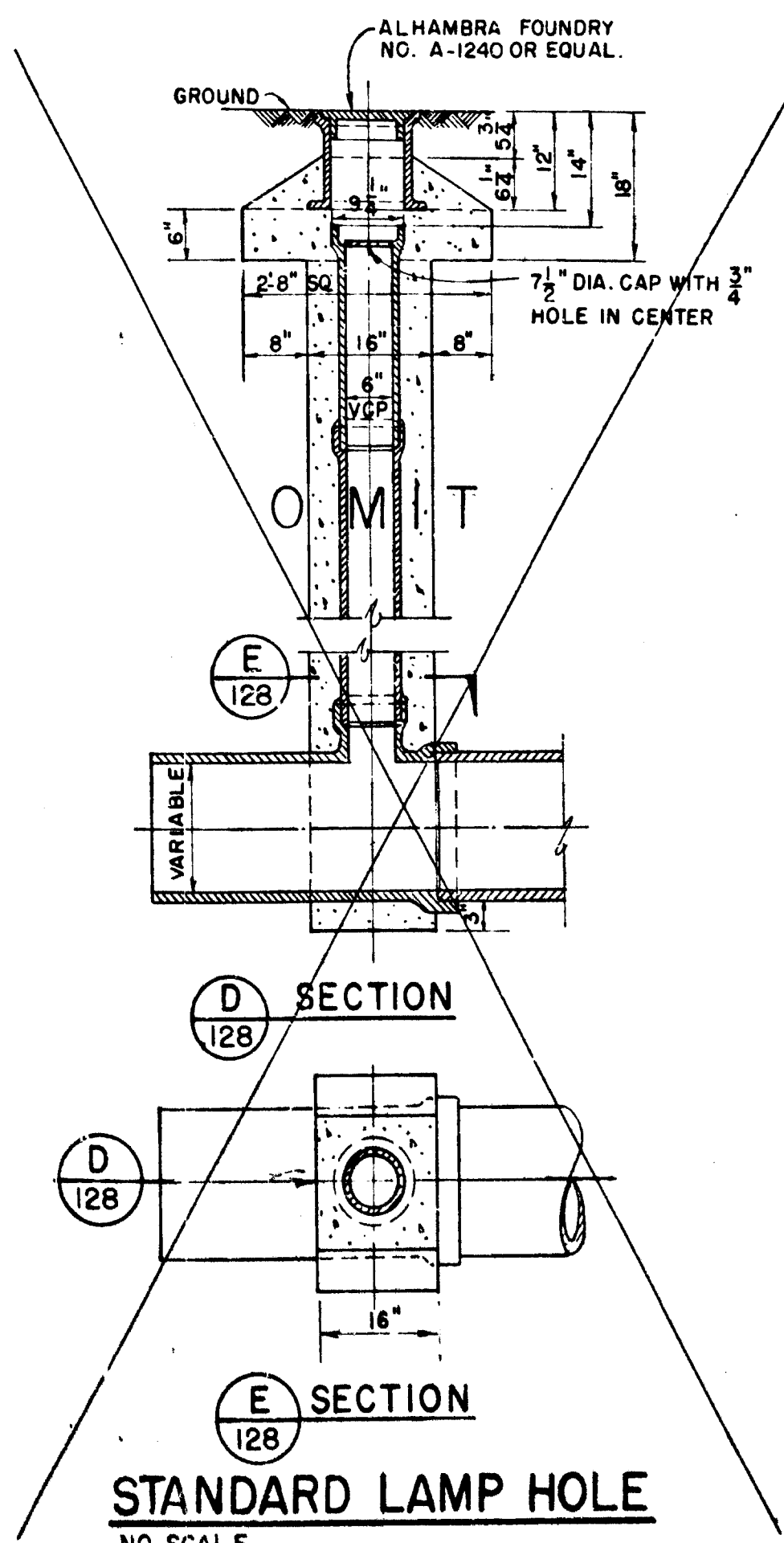

SECTION
STANDARD LAMP HOLE
NO SCALE.

GENERAL NOTES

1. MANHOLE STEPS SHALL BE 14" WIDE STIRRUP TYPE SAFETY STEPS SPACED 16" O.C. AND SHALL BE 3/4" DIA. GALV. STEEL. THE TOP STEP SHALL BE PLACED JUST UNDER THE MANHOLE FRAME. THE LOWEST STEP SHALL BE PLACED NOT LESS THAN 8" NOR MORE THAN 24" ABOVE THE SHELF. THE TOP STEP AND THOSE IN THE 24" DIAMETER SECTION SHALL PROJECT 3" INSIDE THE MANHOLE AND ALL OTHERS 5".
2. IN 48" I.D. PRECAST CONCRETE MANHOLES, HOOPS OF NO. 4 WIRE SHALL BE CAST INTO EACH SECTION FOR SAFETY IN HANDLING.

APPROVED BY:
CHIEF ENGINEER L. A. CO. SANITATION DIST. 15
BY: *[Signature]* 6/6/64
OFFICE ENGINEER DATE

APPROVED AND ADOPTED BY THE COUNCIL
OF THE CITY OF BALDWIN PARK.
THIS DAY OF 196
CITY CLERK, CITY OF BALDWIN PARK

CITY OF BALDWIN PARK

**SANITARY SEWER
MISCELLANEOUS DETAILS**

RECOMMENDED	<i>[Signature]</i> 2/27/62
CHECKED	<i>[Signature]</i> 6/6/64
CHECKED	IVOR LYONS & ASSOCIATES JOB NO. 62-1
DRAWN	CONSULTING ENGINEERS SHEET
	128 OF 128