

085729

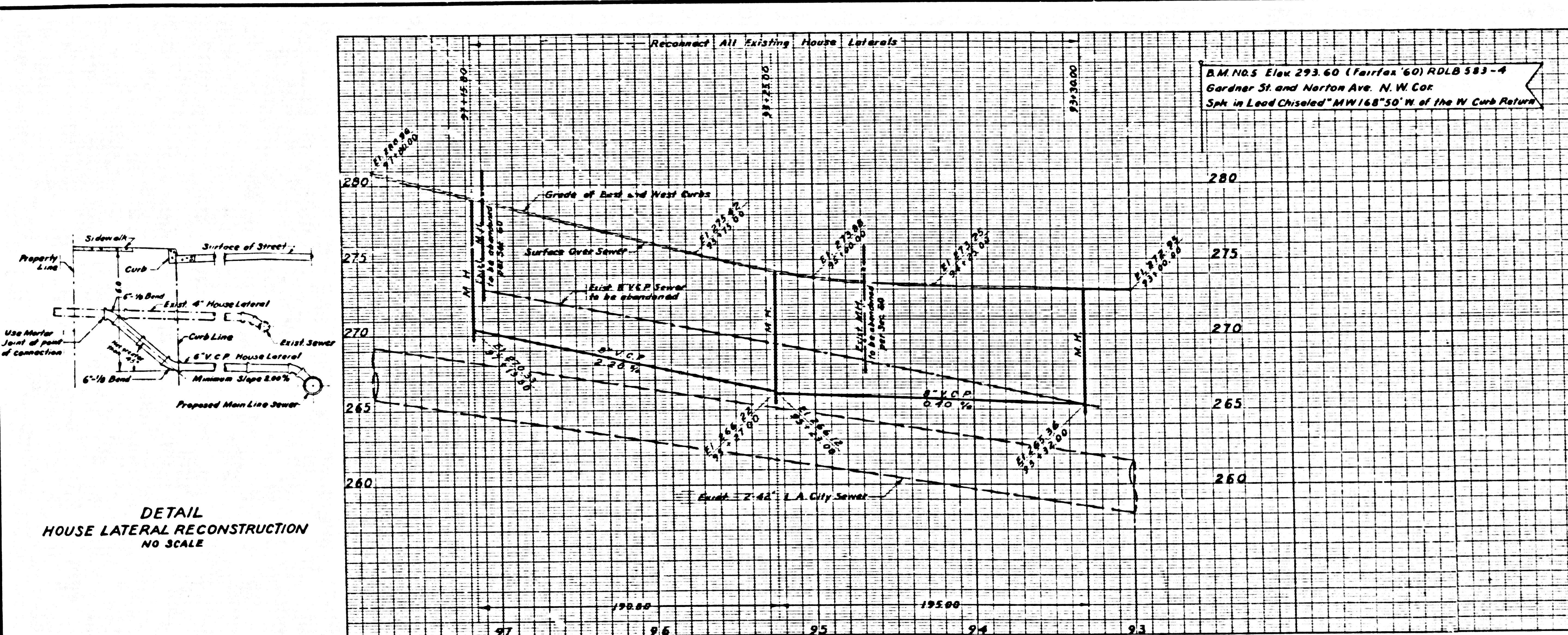

DETAIL HOUSE LATERAL RECONSTRUCTION NO SCALE

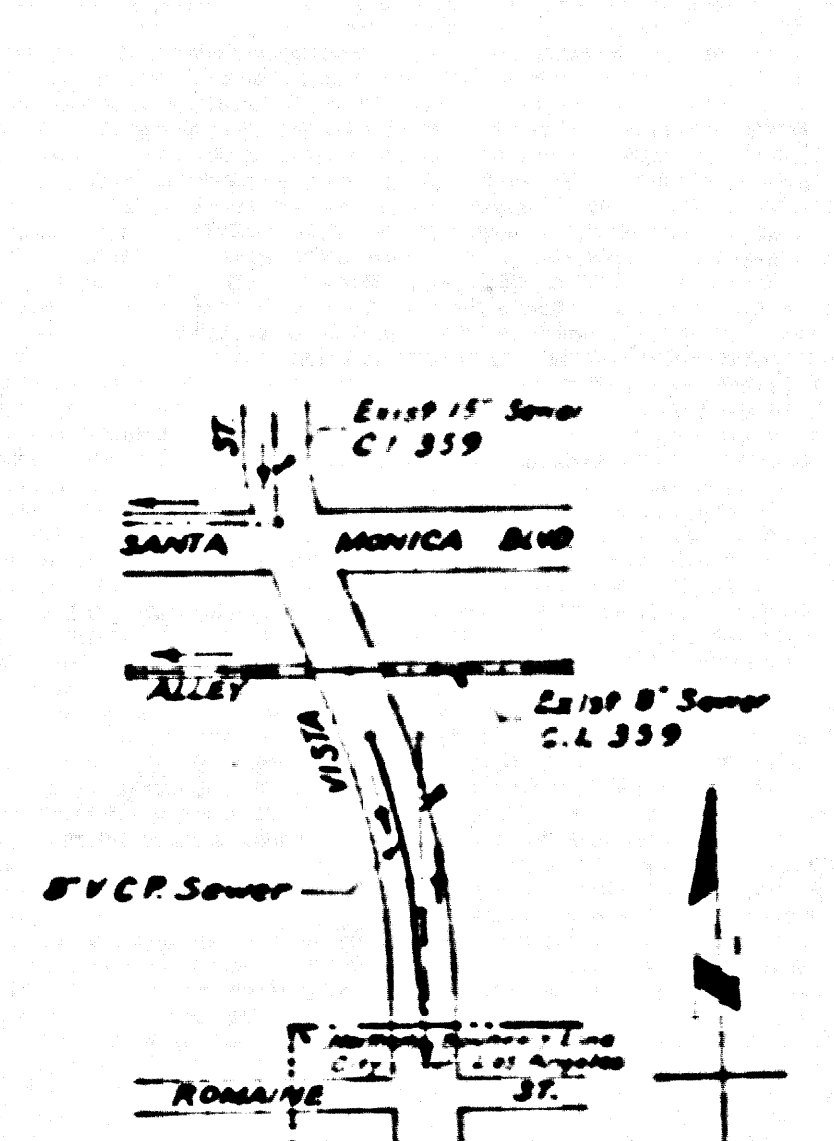
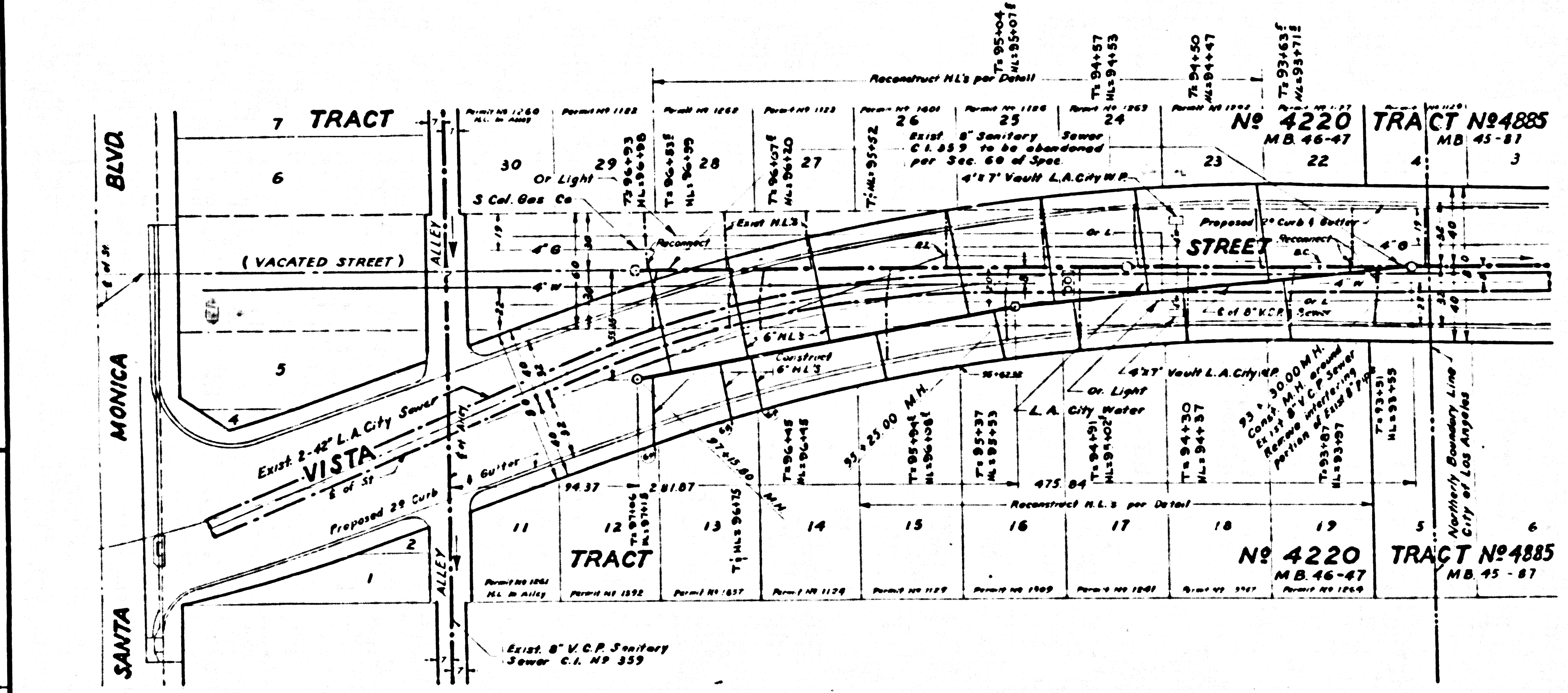

INDEX MAP  
P.C. 7296 J.N. 0779.75  
SCALE: 1"=300'

SUBMITTED \_\_\_\_\_ DIVISION \_\_\_\_\_ DATE \_\_\_\_\_ APPROVED \_\_\_\_\_ ROAD COMMISSIONER \_\_\_\_\_ DATE \_\_\_\_\_

GENERAL NOTES

40028

1. USE EXTRA STRENGTH V.C.P. ALL PIPE IS STANDARD DEPTH.
2. USE MECHANICAL COMPRESSION JOINTS FOR ALL V.C.P. PER SPECIFICATIONS SECTIONS 36, 48 & 49.
3. ALL STRUCTURES SHALL BE BRICK SEWER STRUCTURES AS PER PLAN NO. S-3.
4. USE STANDARD MANHOLE FRAMES AND COVERS AS PER PLAN NO. S-15.
5. THE CONTRACTOR SHALL NOTIFY THE CONSTRUCTION DIVISION BY TELEPHONE MA 9-4747, EXT. 8151 AT LEAST 24 HOURS BEFORE STARTING ANY WORK UNDER THIS CONTRACT.
6. APPROVAL OF THE PLAN FOR THIS PROJECT BY THE COUNTY OF LOS ANGELES DOES NOT CONSTITUTE A REPRESENTATION AS TO THE ACCURACY OF ANY UNDERGROUND UTILITY PIPE, OR STRUCTURE WITHIN THE LIMITS OF THIS PROJECT.
7. ALL STATE AND LOCAL TRENCH SAFETY ORDERS WILL BE RIGIDLY ENFORCED.
8. LOS ANGELES COUNTY STANDARD SEWER SPECIFICATIONS DATED MAY 25, 1962 APPLY TO THE CONSTRUCTION OF THIS PROJECT.
9. TOPS OF SEWER STRUCTURES SHALL BE ADJUSTED TO PROP FINISHED GRADE.
10. USE FORMULA NO. 2, SEC. 54 OF SPECIFICATIONS TO COMPUTE ALLOWABLE LEAKAGE.
11. GRADES TO WHICH THIS PROJECT IS TO BE CONSTRUCTED ARE SHOWN ON THIS PLAN AND PROFILE. AT ALL POINTS BETWEEN DESIGNATED POINTS THE GRADE SHALL BE ESTABLISHED SO AS TO CONFORM TO A STRAIGHT LINE BETWEEN SAID DESIGNATED POINTS.
12. FOR LEGEND SEE PLAN NO. S-1.
13. CONSTRUCTION OF SEWER AND APPURTENANCES SHALL ALSO COMPLY WITH THE FOLLOWING COUNTY ENGINEER STANDARD PLANS: S-2, S-17, S-21, S-23 AND S-30.
14. NO REVISIONS SHALL BE MADE IN THESE PLANS WITHOUT THE APPROVAL OF THE COUNTY ENGINEER.
15. ELEVATIONS ARE IN FEET ABOVE U.S.C. & G.S. SEA LEVEL DATUM OF 1929.
16. FLOW IN EXISTING SERVICES MUST BE MAINTAINED DURING CONSTRUCTION.
17. (a) FIGURE IN CIRCLES AT ENDS OF HOUSE LATERALS INDICATE DEPTH BELOW CURB GRADE.

NO CONNECTIONS FOR THE DISPOSAL OF INDUSTRIAL WASTES SHALL BE MADE TO SEWERS SHOWN ON THESE DRAWINGS WITHOUT WRITTEN PERMISSION FROM THE COUNTY ENGINEER AND GENERAL MANAGER OF THE COUNTY SANITATION DISTRICTS.

**CASH CONTRACT NO. 41388**  
 PROFILE, ALIGNMENT, AND GRADE OF  
 SANITARY SEWERS  
 TO BE CONSTRUCTED IN  
 GARDNER-VISTA STREET

P.C. 7296  
J.N. 0779.75

COUNTY OF LOS ANGELES, CALIFORNIA  
 JOHN A. LAMBIE COUNTY ENGINEER  
 DESIGNED BY: [Signature] APPROVED: [Signature]  
 ASST. DIVISION ENGINEER

APPROVED JOHN D. PARKHURST  
 CHIEF ENGR. CD SAN. DIST. NO. 4  
 BY: [Signature] OFFICE ENGINEER

REFERENCES					
W.S. 22	P.C. 275-707	LAYOUT	CHIEN	MAY	1965
ROD 383-4	N.W. MAP 4200	TRACED	CHIEN	MAY	1965
C.I. 339		CHECKED	OBRAD	MAY	1965

LOS ANGELES COUNTY ROAD DEPARTMENT			
DIVISION		JOB NAME	
LIMITS		SHEET 1 OF 1 SHTS	
SCALE	HORIZ. 1"=40'	VERT. 1"=4'	JOB NO.
DWG. NO.		DATE	

2-4" L.A. City Sewer alignment revised 7-16-67

R.W. Scott 5-12-65  
J. 0000000 5-12-65

REVISIONS  
 DRAWN BY  
 CHECKED BY  
 REFERENCES