

B.M. SY-3071 - A ELEV. 33.103  
 Ft. Square Head Spike Near  
 Center of Curb Return N.E.  
 Corner Lomita Blvd. & Vermont Ave.  
 1" North of L. & T.  
 BASE LINE QUAD. 1955

**PRIVATE ENGINEER'S NOTICE TO CONTRACTOR:**  
 The existence and location of any underground utility lines or structures shown on these plans are obtained by a search of the available records. To the best of our knowledge there are no existing utilities except as shown on this map. The contractor is required to take due precautionary measures to protect the utility lines shown and any other lines not of record or not shown on this drawing.

*Thomas C. Clark*  
 Registered Engineer No.

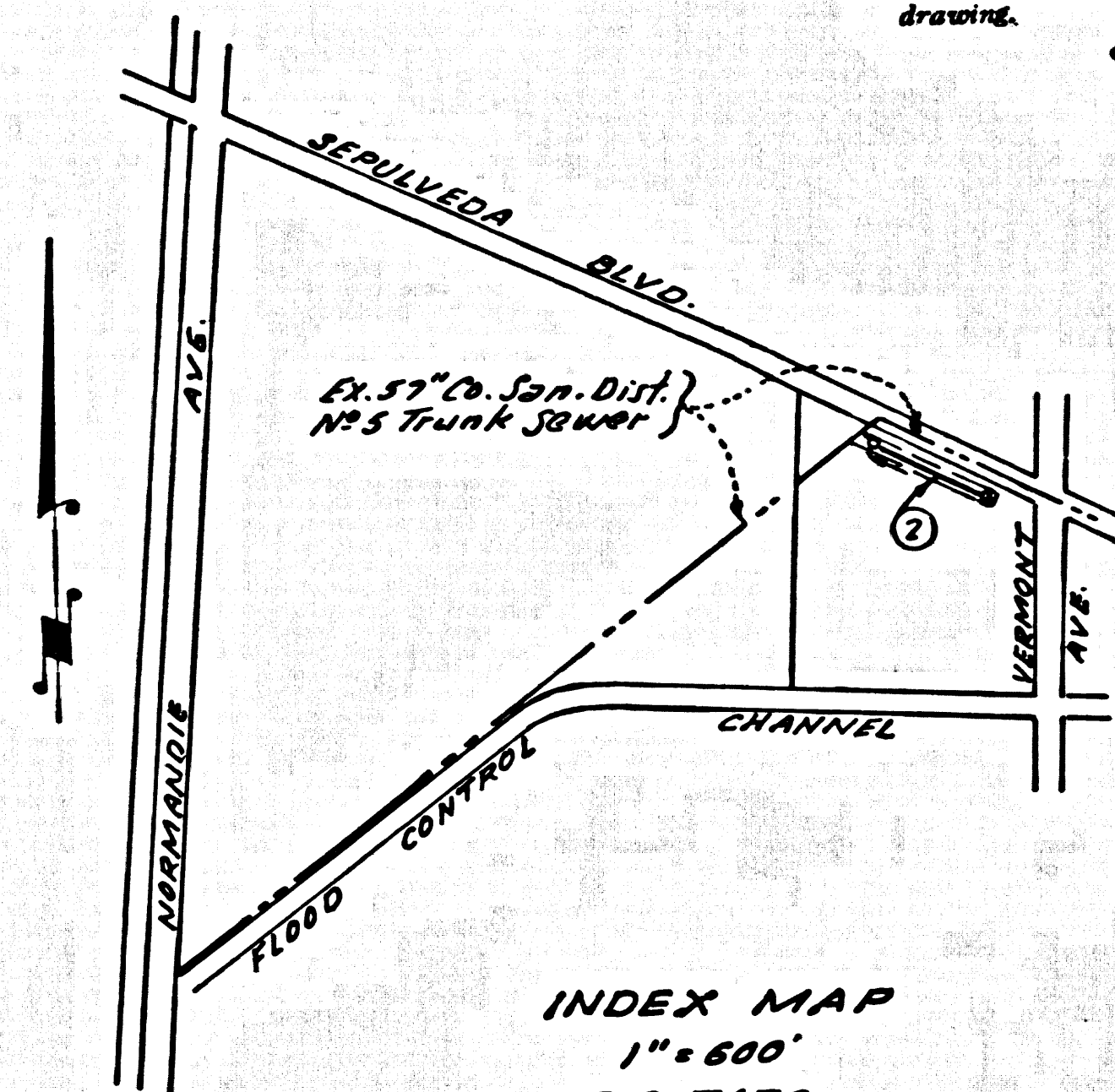

**LOMITA — BLDG. DIST. NO. 12**

- PROVIDE STAKES ON THE PROPERTY LINE OR PROPERTY LINES PRODUCED AT RIGHT ANGLES TO THE SEWER LINE AT THE CENTER LINE OF EACH MANHOLE.
- NO REPRESENTATIVE OF THE COUNTY ENGINEER WILL SURVEY OR LAY OUT ANY PORTION OF THE WORK.
- THE PRIVATE ENGINEER SHALL FURNISH THE COUNTY ENGINEER WITH GRADE SHEETS AND STATIONING FOR ALL HOUSE LATERALS AND "T" BRANCHES AND SHALL PROVIDE STAKES FOR THEM AT THEIR PROPER LOCATIONS WITH STATIONING PLAINLY MARKED. ALL HOUSE LATERALS SHALL BE CONSTRUCTED IN A STRAIGHT ALIGNMENT AT RIGHT ANGLES FROM THE MAIN LINE SEWER EXCEPT AS SHOWN ON THE PLANS. HOUSE LATERALS FROM CHIMNEYS SHALL NOT HAVE AN ANGLE OF LESS THAN 45° WITH THE MAIN LINE SEWER. ANY CHANGE IN ALIGNMENT SHALL BE REQUESTED IN WRITING BY THE PRIVATE ENGINEER.
- THE PRIVATE ENGINEER SHALL FURNISH THE HOUSE LATERAL DEPTH AT THE PROPERTY LINE BELOW THE TOP OF CURB ELEVATION FOR EACH HOUSE LATERAL ON THE GRADE SHEET.
- NO REVISIONS SHALL BE MADE IN THESE PLANS WITHOUT THE APPROVAL OF THE COUNTY ENGINEER.
- THE CONTRACTOR SHALL NOTIFY THE CONSTRUCTION DIVISION BY TELEPHONE, MADISON 9-0747, EXT. 81581, AT LEAST TWENTY-FOUR HOURS BEFORE STARTING ANY WORK UNDER THIS CONTRACT.
- MANHOLES SHALL BE BRICK SEWER STRUCTURES PER S-3. PERCAST CONCRETE MANHOLES PER S-3 OR S-4 MAY BE USED AS AN ALTERNATE IN LOCATIONS APPROVED BY THE COUNTY ENGINEER.
- USE STANDARD MANHOLE FRAMES AND COVERS, S-1, EXCEPT AS NOTED.
- MANHOLE TOPS IN UNIMPROVED RIGHTS-OF-WAY TO BE SIX INCHES ABOVE FINISH-GRADE.
- USE EXTRA STRENGTH PIPE. ALL PIPE IS STANDARD DEPTH EXCEPT AS NOTED.
- USE MECHANICAL COMPRESSION JOINTS FOR ALL V.C.P. JOINTS PER SPECS., SECS. 36, 48 & 49.
- IF A POWER POLE IS WITHIN THREE FEET OF THE SEWER, THE SEWER SHALL BE ENCASED, PER S-23, TWO FEET ON EACH SIDE FROM THE POINT OF INTERFERENCE.
- IF DURING THE COURSE OF CONSTRUCTION IT IS DETERMINED THAT THERE IS LESS THAN FOUR FEET OF COVER OVER THE TOP OF A MAIN LINE OR HOUSE LATERAL V.C.P. SEWER WHICH IS NOT INDICATED ON THE PLANS, THE PIPE SHALL BE ENCASED PER S-23, UNLESS OTHERWISE APPROVED BY THE COUNTY ENGINEER.
- HOUSE LATERALS TO BE CONSTRUCTED WITH INVERTS AT PROPERTY LINE & FEET BELOW CURB GRADE EXCEPT AS NOTED.
- RESURFACE ALL TRENCHES WITHIN PAVED AREAS TO MEET L.A. COUNTY ROAD DEPT. OR CALIFORNIA STATE HIGHWAY REQUIREMENTS IN ACCORDANCE WITH PERMITS.
- FOR ALLOWABLE LEAKAGE TEST USE FORMULA NO. 2, SPEC. 8, SEC. 34.
- ALL STATE AND LOCAL TRENCH SAFETY ORDERS WILL BE STRICTLY ENFORCED.

NO CONNECTIONS FOR THE DISPOSAL OF INDUSTRIAL WASTES SHALL BE MADE TO SEWERS SHOWN ON THESE DRAWINGS WITHOUT WRITTEN PERMISSION FROM THE CHIEF ENGINEER AND GENERAL MANAGER OF THE COUNTY SANITATION DISTRICTS.

BEFORE BREAKING INTO ANY EXISTING STRUCTURE AND BEFORE FINAL ACCEPTANCE OF THIS WORK, COUNTY SANITATION DISTRICT (DU 4-1281) SHALL BE NOTIFIED IN ORDER THAT REQUIRED INSPECTION CAN BE MADE.

APPROVED: *J. D. Parkhurst* 10/18/65  
 Industrial Waste Division

**COLLECT CHARGES AS INDICATED**  
*L. Curtis* 10/18/65

PROFILE, ALIGNMENT AND GRADE OF **P.C. 7476**  
**SANITARY SEWERS** PAGE 1

TO BE CONSTRUCTED IN  
**SANITARY SEWER EASEMENT**  
 510 SEPULVEDA BLVD  
**PRIVATE CONTRACT NO. 7476**

W.S. 28  
 SHEET 2 PAGES  
 SCALE: VERT. 1"=4' HORIZ. 1"=40'  
 OCT., 1965.  
 PREPARED IN THE OFFICES OF  
**E.L. PEARSON & ASSOCIATES**  
*Thomas C. Clark*  
 REG. C. E. NO. 9757

FOR LEGEND SEE PLAN NO. S-1

NOTE:  
 GRADES TO WHICH THIS IMPROVEMENT IS TO BE CONSTRUCTED ARE SHOWN ON PLANS AND PROFILES. GRADE POINTS FOR TOP OF CURBS, CENTER LINE OF STREETS, OR CENTER LINE OF ALLEYS ARE SHOWN BY CIRCLES ON PROFILES. AT ALL POINTS BETWEEN DESIGNATED POINTS THE GRADE SHALL BE ESTABLISHED SO AS TO CONFORM TO A STRAIGHT LINE DRAWN BETWEEN SAID DESIGNATED POINTS. ELEVATIONS ARE IN FEET ABOVE U.S.C. & G.S. MEAN LEVEL DATUM OF 1929. THIS DRAWING AND THE DATA HEREON ARE HEREBY MADE A PART OF THE SPECIFICATIONS. THE WORK SHALL BE CONSTRUCTED ACCORDING TO STANDARD SPECIFICATIONS DATED 11/11/62 ON FILE IN THE OFFICE OF THE COUNTY ENGINEER AND SHALL BE PROSECUTED ONLY IN THE PRESENCE OF THE COUNTY ENGINEER. BEFORE WORK CAN BE STARTED, THE CONTRACTOR MUST OBTAIN A PERMIT TO EXCAVATE IN COUNTY STREETS FROM THE L.A. COUNTY ROAD DEPT., DISTRICT OFFICE NO. 7 AND PAY A FEE TO THE COUNTY ENGINEER, ROOM 320, COUNTY ENGINEERING BUILDING, 120 SOUTH SPRING STREET, LOS ANGELES, CALIFORNIA. APPROVAL OF THIS PLAN BY THE COUNTY OF LOS ANGELES DOES NOT CONSTITUTE A REPRESENTATION AS TO THE ACCURACY OF THE LOCATION OR OF THE EXISTENCE OR NON-EXISTENCE OF ANY UNRECORDED UTILITY PIPE, OR STRUCTURE WITHIN THE LIMITS OF THIS PROJECT. THIS NOTE APPLIES TO ALL PAGES. IF WORK IS TO BE DONE IN A STATE HIGHWAY, A PERMIT MUST BE OBTAINED FROM THE STATE OF CALIFORNIA, DIVISION OF HIGHWAYS, 180 SOUTH SPRING STREET, LOS ANGELES, CALIFORNIA.

COUNTY OF LOS ANGELES, CALIFORNIA  
 JOHN A. LAMBIE, COUNTY ENGINEER J. D. PARKHURST, CHIEF ENGINEER  
 CO. SAN. DIST. NO. 12  
 APPROVED BY: *R. J. S. Kline* 10/30/65 ASSISTANT SANITATION ENGINEER APPROVED BY: *L. Curtis* 10/18/65 OFFICE ENGINEER

SUBMITTED BY: *L. Curtis* REGIONAL ENGINEER  
 CHECKED BY: *Samuel A. Valdez* 10/17/65 REG. C. E. NO. 10652

J. N. 0386.45

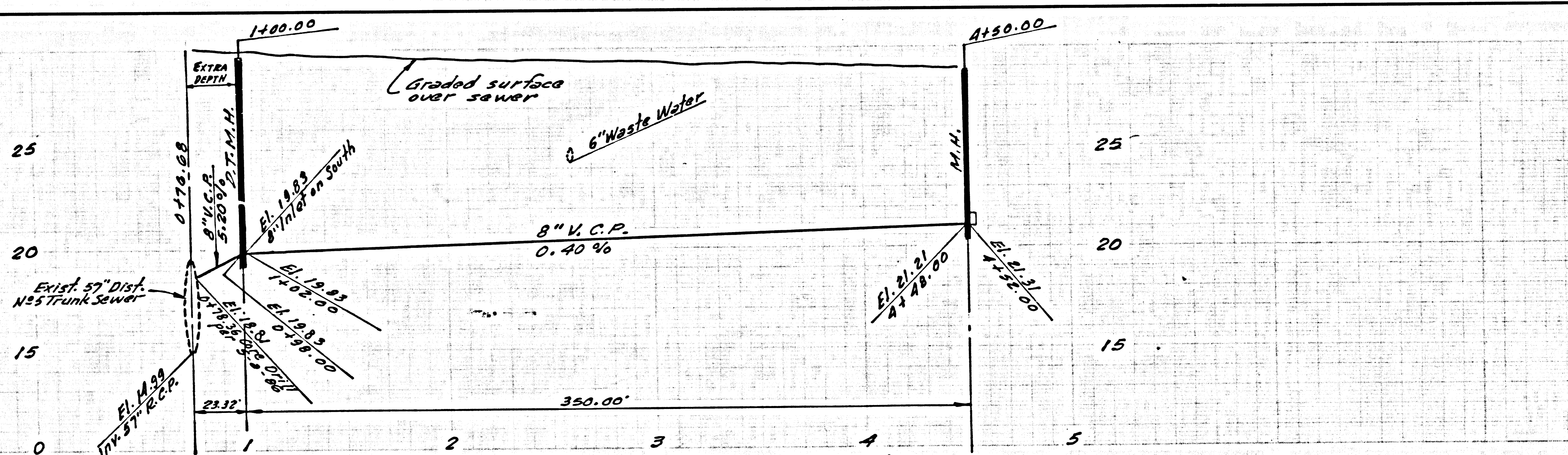

**NO CHARGE FOR CONNECTIONS**

37735

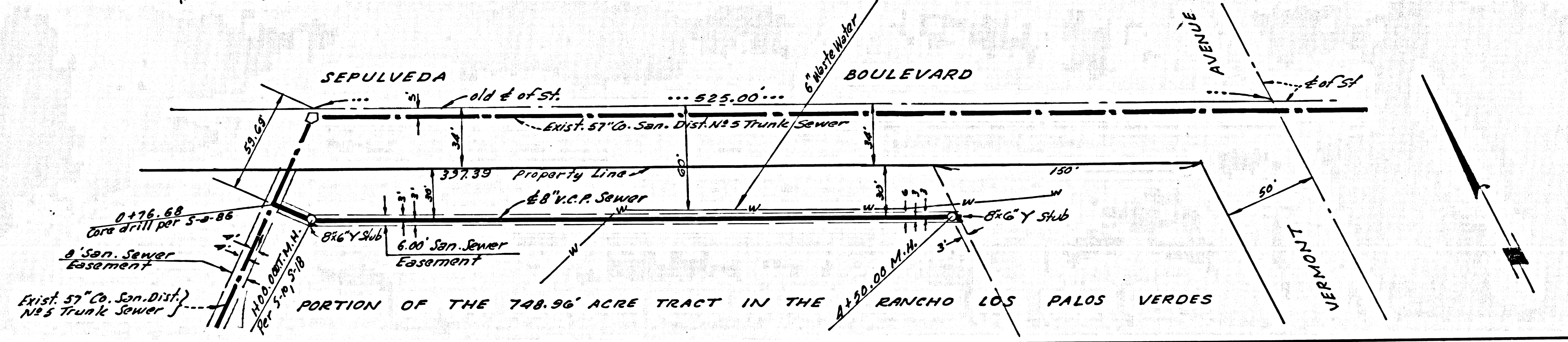



B.M. 57-3071-A ELEV. 33.103  
 7th Square Head Spike Near  
 Center of Carb Return N.E.  
 Corner Lomita Blvd. & Vermont Ave.  
 1" North of L. & T.  
 BASE LINE QUAD. 1955

**PRIVATE ENGINEER'S NOTICE TO CONTRACTOR:**  
 The existence and location of any underground utility pipes, or structures shown on these plans are obtained by a search of the available records. To the best of our knowledge there are no existing utilities except as shown on this map. The contractor is required to take due precautionary measures to protect the utility lines shown and any other lines not of record or not shown on this drawing.

*Thomas C. Clark*  
 Registered Engineer No. 9757

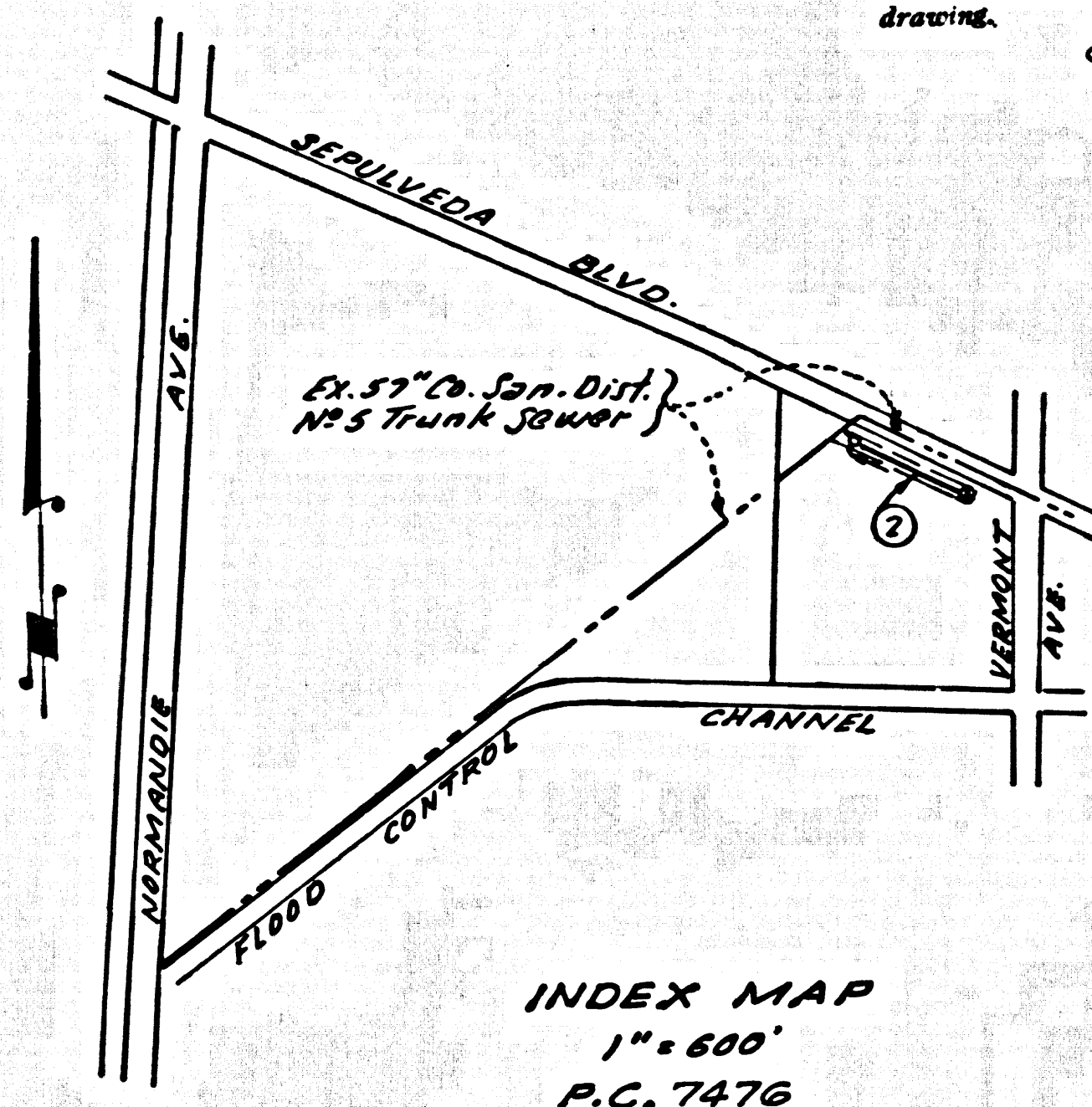

**LOMITA — BLDG. DIST. NO. 12**

- NOTES:
1. PROVIDE STAKES ON THE PROPERTY LINE OR PROPERTY LINES PRODUCED AT RIGHT ANGLES TO THE SEWER LINE AT THE CENTER LINE OF EACH MANHOLE.
  2. NO REPRESENTATIVE OF THE COUNTY ENGINEER WILL SURVEY OR LAY OUT ANY PORTION OF THE WORK.
  3. THE PRIVATE ENGINEER SHALL FURNISH THE COUNTY ENGINEER WITH GRADE SHEETS AND STATIONING FOR ALL HOUSE LATERALS AND "T" BRANCHES AND SHALL PROVIDE STAKES FOR THEM AT THEIR PROPER LOCATIONS WITH STATIONING PLAINLY MARKED. ALL HOUSE LATERALS SHALL BE CONSTRUCTED IN A STRAIGHT ALIGNMENT AT RIGHT ANGLES FROM THE MAIN LINE SEWER EXCEPT AS SHOWN ON THE PLANS. HOUSE LATERALS FROM CHIMNEYS SHALL NOT HAVE AN ANGLE OF LESS THAN 45° WITH THE MAIN LINE SEWER. ANY CHANGE IN ALIGNMENT SHALL BE REQUESTED IN WRITING BY THE PRIVATE ENGINEER.
  4. THE PRIVATE ENGINEER SHALL FURNISH THE HOUSE LATERAL DEPTH AT THE PROPERTY LINE BELOW THE TOP OF CURB ELEVATION FOR EACH HOUSE LATERAL ON THE GRADE SHEET.
  5. NO REVISIONS SHALL BE MADE IN THESE PLANS WITHOUT THE APPROVAL OF THE COUNTY ENGINEER.
  6. THE CONTRACTOR SHALL NOTIFY THE CONSTRUCTION DIVISION BY TELEPHONE, MADISON 9-22, EXT. 8151, AT LEAST TWENTY-FOUR HOURS BEFORE STARTING ANY WORK UNDER THIS CONTRACT.
  7. MANHOLES SHALL BE BRICK SEWER STRUCTURES PER S-3. PRECAST CONCRETE MANHOLES PER S-3 OR S-4 MAY BE USED AS AN ALTERNATE IN LOCATIONS APPROVED BY THE COUNTY ENGINEER.
  8. USE STANDARD MANHOLE FRAMES AND COVERS, S-15, EXCEPT AS NOTED.
  9. MANHOLE TOPS IN UNIMPROVED RIGHTS-OF-WAY TO BE SIX INCHES ABOVE FINISHED GRADE.
  10. USE EXTRA STRENGTH PIPE, ALL PIPE IS STANDARD DEPTH EXCEPT AS NOTED.
  11. USE MECHANICAL COMPRESSION JOINTS FOR ALL V.C.P. JOINTS PER SPCS., SECS. 34, 48 & 49.
  12. IF A POWER POLE IS WITHIN THREE FEET OF THE SEWER, THE SEWER SHALL BE ENCASED, PER S-23, TWO FEET ON EACH SIDE FROM THE POINT OF INTERFERENCE.
  13. IF DURING THE COURSE OF CONSTRUCTION IT IS DETERMINED THAT THERE IS LESS THAN FOUR FEET OF COVER OVER THE TOP OF A MAIN LINE OR HOUSE LATERAL V.C.P. SEWER WHICH IS NOT INDICATED ON THE PLANS, THE PIPE SHALL BE ENCASED PER S-23, UNLESS OTHERWISE APPROVED BY THE COUNTY ENGINEER.
  14. HOUSE LATERALS TO BE CONSTRUCTED WITH INVERTS AT PROPERTY LINE 4 FEET BELOW CURB GRADE EXCEPT AS NOTED.
  15. RESURFACE ALL TRENCHES WITHIN PAVED AREAS TO MEET L.A. COUNTY ROAD DEPT. OR CALIFORNIA STATE HIGHWAY REQUIREMENTS IN ACCORDANCE WITH PERMITS.
  16. FOR ALL OILWATER LEAKAGE TEST USE FORMULA NO. 2, SPCS., SEC. 54.
  17. ALL STATE AND LOCAL TRENCH SAFETY ORDERS WILL BE STRICTLY ENFORCED.

NO CONNECTIONS FOR THE DISPOSAL OF INDUSTRIAL WASTES SHALL BE MADE TO SEWERS SHOWN ON THESE DRAWINGS WITHOUT WRITTEN PERMISSION FROM THE CHIEF ENGINEER AND GENERAL MANAGER OF THE COUNTY SANITATION DISTRICTS.

BEFORE BREAKING INTO ANY EXISTING STRUCTURE A ID BEFORE FINAL ACCEPTANCE OF THIS WORK, COUNTY SANITATION DISTRICT (DU 4-1281) SHALL BE NOTIFIED IN ORDER THAT REQUIRED INSPECTION CAN BE MADE.

APPROVED: *Joe P. [Signature]* 10/18/65  
 Industrial Waste Division

**COLLECT CHARGES AS INDICATED**  
*L. Curtis 10/18/65*

PROFILE, ALIGNMENT AND GRADE OF **P.C. 7476**  
**SANITARY SEWERS** PAGE 1

TO BE CONSTRUCTED IN  
**EASEMENT**  
 510 SEPULVEDA BLVD

**PRIVATE CONTRACT NO. 7476**

W.S. 28  
 1 SHEET 2 PAGES **37734**

SCALE: VERT. 1" = 4'  
 HORIZ. 1" = 40' OCT., 1965.

PREPARED IN THE OFFICES OF  
**E.L. PEARSON & ASSOCIATES**

*Thomas C. Clark*  
 REG. C. E. NO. 9757

FOR LEGEND SEE PLAN NO. S-1

NOTES:  
 GRADES TO WHICH THIS IMPROVEMENT IS TO BE CONSTRUCTED ARE SHOWN ON PLANS AND PROFILES. GRADE POINTS FOR TOP OF CURBS, CENTER LINE OF STRAITS, OR CENTER LINE OF ALLEYS ARE SHOWN BY CIRCLES ON PROFILES. AT ALL POINTS BETWEEN DESIGNATED POINTS THE GRADE SHALL BE ESTABLISHED SO AS TO CONFORM TO A STRAIGHT LINE BETWEEN SAID DESIGNATED POINTS. ELEVATIONS ARE IN FEET ABOVE U.S.C. & G.S. SEA LEVEL DATUM OF 1929. THIS DRAWING AND THE DATA HEREON ARE HEREBY MADE A PART OF THE SPECIFICATIONS. THE WORK SHALL BE CONSTRUCTED ACCORDING TO STANDARD SPECIFICATIONS DATED MARCH 1, 1962, ON FILE IN THE OFFICE OF THE COUNTY ENGINEER AND THE DATA HEREON ARE HEREBY MADE A PART OF THE SPECIFICATIONS. BEFORE WORK CAN BE STARTED, THE CONTRACTOR MUST OBTAIN A PERMIT TO LOCATE IN COUNTY STREETS FROM THE L.A. COUNTY ROAD DEPT., DISTRICT OFFICE NO. 100, 100 103, 100 104, 100 105, 100 106, 100 107, 100 108, 100 109, 100 110, 100 111, 100 112, 100 113, 100 114, 100 115, 100 116, 100 117, 100 118, 100 119, 100 120, 100 121, 100 122, 100 123, 100 124, 100 125, 100 126, 100 127, 100 128, 100 129, 100 130, 100 131, 100 132, 100 133, 100 134, 100 135, 100 136, 100 137, 100 138, 100 139, 100 140, 100 141, 100 142, 100 143, 100 144, 100 145, 100 146, 100 147, 100 148, 100 149, 100 150, 100 151, 100 152, 100 153, 100 154, 100 155, 100 156, 100 157, 100 158, 100 159, 100 160, 100 161, 100 162, 100 163, 100 164, 100 165, 100 166, 100 167, 100 168, 100 169, 100 170, 100 171, 100 172, 100 173, 100 174, 100 175, 100 176, 100 177, 100 178, 100 179, 100 180, 100 181, 100 182, 100 183, 100 184, 100 185, 100 186, 100 187, 100 188, 100 189, 100 190, 100 191, 100 192, 100 193, 100 194, 100 195, 100 196, 100 197, 100 198, 100 199, 100 200, 100 201, 100 202, 100 203, 100 204, 100 205, 100 206, 100 207, 100 208, 100 209, 100 210, 100 211, 100 212, 100 213, 100 214, 100 215, 100 216, 100 217, 100 218, 100 219, 100 220, 100 221, 100 222, 100 223, 100 224, 100 225, 100 226, 100 227, 100 228, 100 229, 100 230, 100 231, 100 232, 100 233, 100 234, 100 235, 100 236, 100 237, 100 238, 100 239, 100 240, 100 241, 100 242, 100 243, 100 244, 100 245, 100 246, 100 247, 100 248, 100 249, 100 250, 100 251, 100 252, 100 253, 100 254, 100 255, 100 256, 100 257, 100 258, 100 259, 100 260, 100 261, 100 262, 100 263, 100 264, 100 265, 100 266, 100 267, 100 268, 100 269, 100 270, 100 271, 100 272, 100 273, 100 274, 100 275, 100 276, 100 277, 100 278, 100 279, 100 280, 100 281, 100 282, 100 283, 100 284, 100 285, 100 286, 100 287, 100 288, 100 289, 100 290, 100 291, 100 292, 100 293, 100 294, 100 295, 100 296, 100 297, 100 298, 100 299, 100 300, 100 301, 100 302, 100 303, 100 304, 100 305, 100 306, 100 307, 100 308, 100 309, 100 310, 100 311, 100 312, 100 313, 100 314, 100 315, 100 316, 100 317, 100 318, 100 319, 100 320, 100 321, 100 322, 100 323, 100 324, 100 325, 100 326, 100 327, 100 328, 100 329, 100 330, 100 331, 100 332, 100 333, 100 334, 100 335, 100 336, 100 337, 100 338, 100 339, 100 340, 100 341, 100 342, 100 343, 100 344, 100 345, 100 346, 100 347, 100 348, 100 349, 100 350, 100 351, 100 352, 100 353, 100 354, 100 355, 100 356, 100 357, 100 358, 100 359, 100 360, 100 361, 100 362, 100 363, 100 364, 100 365, 100 366, 100 367, 100 368, 100 369, 100 370, 100 371, 100 372, 100 373, 100 374, 100 375, 100 376, 100 377, 100 378, 100 379, 100 380, 100 381, 100 382, 100 383, 100 384, 100 385, 100 386, 100 387, 100 388, 100 389, 100 390, 100 391, 100 392, 100 393, 100 394, 100 395, 100 396, 100 397, 100 398, 100 399, 100 400, 100 401, 100 402, 100 403, 100 404, 100 405, 100 406, 100 407, 100 408, 100 409, 100 410, 100 411, 100 412, 100 413, 100 414, 100 415, 100 416, 100 417, 100 418, 100 419, 100 420, 100 421, 100 422, 100 423, 100 424, 100 425, 100 426, 100 427, 100 428, 100 429, 100 430, 100 431, 100 432, 100 433, 100 434, 100 435, 100 436, 100 437, 100 438, 100 439, 100 440, 100 441, 100 442, 100 443, 100 444, 100 445, 100 446, 100 447, 100 448, 100 449, 100 450, 100 451, 100 452, 100 453, 100 454, 100 455, 100 456, 100 457, 100 458, 100 459, 100 460, 100 461, 100 462, 100 463, 100 464, 100 465, 100 466, 100 467, 100 468, 100 469, 100 470, 100 471, 100 472, 100 473, 100 474, 100 475, 100 476, 100 477, 100 478, 100 479, 100 480, 100 481, 100 482, 100 483, 100 484, 100 485, 100 486, 100 487, 100 488, 100 489, 100 490, 100 491, 100 492, 100 493, 100 494, 100 495, 100 496, 100 497, 100 498, 100 499, 100 500, 100 501, 100 502, 100 503, 100 504, 100 505, 100 506, 100 507, 100 508, 100 509, 100 510, 100 511, 100 512, 100 513, 100 514, 100 515, 100 516, 100 517, 100 518, 100 519, 100 520, 100 521, 100 522, 100 523, 100 524, 100 525, 100 526, 100 527, 100 528, 100 529, 100 530, 100 531, 100 532, 100 533, 100 534, 100 535, 100 536, 100 537, 100 538, 100 539, 100 540, 100 541, 100 542, 100 543, 100 544, 100 545, 100 546, 100 547, 100 548, 100 549, 100 550, 100 551, 100 552, 100 553, 100 554, 100 555, 100 556, 100 557, 100 558, 100 559, 100 560, 100 561, 100 562, 100 563, 100 564, 100 565, 100 566, 100 567, 100 568, 100 569, 100 570, 100 571, 100 572, 100 573, 100 574, 100 575, 100 576, 100 577, 100 578, 100 579, 100 580, 100 581, 100 582, 100 583, 100 584, 100 585, 100 586, 100 587, 100 588, 100 589, 100 590, 100 591, 100 592, 100 593, 100 594, 100 595, 100 596, 100 597, 100 598, 100 599, 100 600, 100 601, 100 602, 100 603, 100 604, 100 605, 100 606, 100 607, 100 608, 100 609, 100 610, 100 611, 100 612, 100 613, 100 614, 100 615, 100 616, 100 617, 100 618, 100 619, 100 620, 100 621, 100 622, 100 623, 100 624, 100 625, 100 626, 100 627, 100 628, 100 629, 100 630, 100 631, 100 632, 100 633, 100 634, 100 635, 100 636, 100 637, 100 638, 100 639, 100 640, 100 641, 100 642, 100 643, 100 644, 100 645, 100 646, 100 647, 100 648, 100 649, 100 650, 100 651, 100 652, 100 653, 100 654, 100 655, 100 656, 100 657, 100 658, 100 659, 100 660, 100 661, 100 662, 100 663, 100 664, 100 665, 100 666, 100 667, 100 668, 100 669, 100 670, 100 671, 100 672, 100 673, 100 674, 100 675, 100 676, 100 677, 100 678, 100 679, 100 680, 100 681, 100 682, 100 683, 100 684, 100 685, 100 686, 100 687, 100 688, 100 689, 100 690, 100 691, 100 692, 100 693, 100 694, 100 695, 100 696, 100 697, 100 698, 100 699, 100 700, 100 701, 100 702, 100 703, 100 704, 100 705, 100 706, 100 707, 100 708, 100 709, 100 710, 100 711, 100 712, 100 713, 100 714, 100 715, 100 716, 100 717, 100 718, 100 719, 100 720, 100 721, 100 722, 100 723, 100 724, 100 725, 100 726, 100 727, 100 728, 100 729, 100 730, 100 731, 100 732, 100 733, 100 734, 100 735, 100 736, 100 737, 100 738, 100 739, 100 740, 100 741, 100 742, 100 743, 100 744, 100 745, 100 746, 100 747, 100 748, 100 749, 100 750, 100 751, 100 752, 100 753, 100 754, 100 755, 100 756, 100 757, 100 758, 100 759, 100 760, 100 761, 100 762, 100 763, 100 764, 100 765, 100 766, 100 767, 100 768, 100 769, 100 770, 100 771, 100 772, 100 773, 100 774, 100 775, 100 776, 100 777, 100 778, 100 779, 100 780, 100 781, 100 782, 100 783, 100 784, 100 785, 100 786, 100 787, 100 788, 100 789, 100 790, 100 791, 100 792, 100 793, 100 794, 100 795, 100 796, 100 797, 100 798, 100 799, 100 800, 100 801, 100 802, 100 803, 100 804, 100 805, 100 806, 100 807, 100 808, 100 809, 100 810, 100 811, 100 812, 100 813, 100 814, 100 815, 100 816, 100 817, 100 818, 100 819, 100 820, 100 821, 100 822, 100 823, 100 824, 100 825, 100 826, 100 827, 100 828, 100 829, 100 830, 100 831, 100 832, 100 833, 100 834, 100 835, 100 836, 100 837, 100 838, 100 839, 100 840, 100 841, 100 842, 100 843, 100 844, 100 845, 100 846, 100 847, 100 848, 100 849, 100 850, 100 851, 100 852, 100 853, 100 854, 100 855, 100 856, 100 857, 100 858, 100 859, 100 860, 100 861, 100 862, 100 863, 100 864, 100 865, 100 866, 100 867, 100 868, 100 869, 100 870, 100 871, 100 872, 100 873, 100 874, 100 875, 100 876, 100 877, 100 878, 100 879, 100 880, 100 881, 100 882, 100 883, 100 884, 100 885, 100 886, 100 887, 100 888, 100 889, 100 890, 100 891, 100 892, 100 893, 100 894, 100 895, 100 896, 100 897, 100 898, 100 899, 100 900, 100 901, 100 902, 100 903, 100 904, 100 905, 100 906, 100 907, 100 908, 100 909, 100 910, 100 911, 100 912, 100 913, 100 914, 100 915, 100 916, 100 917, 100 918, 100 919, 100 920, 100 921, 100 922, 100 923, 100 924, 100 925, 100 926, 100 927, 100 928, 100 929, 100 930, 100 931, 100 932, 100 933, 100 934, 100 935, 100 936, 100 937, 100 938, 100 939, 100 940, 100 941, 100 942, 100 943, 100 944, 100 945, 100 946, 100 947, 100 948, 100 949, 100 950, 100 951, 100 952, 100 953, 100 954, 100 955, 100 956, 100 957, 100 958, 100 959, 100 960, 100 961, 100 962, 100 963, 100 964, 100 965, 100 966, 100 967, 100 968, 100 969, 100 970, 100 971, 100 972, 100 973, 100 974, 100 975, 100 976, 100 977, 100 978, 100 979, 100 980, 100 981, 100 982, 100 983, 100 984, 100 985, 100 986, 100 987, 100 988, 100 989, 100 990, 100 991, 100 992, 100 993, 100 994, 100 995, 100 996, 100 997, 100 998, 100 999, 100 1000.

COUNTY OF LOS ANGELES, CALIFORNIA  
 JOHN A. LAMBIE, COUNTY ENGINEER J. D. PARKHURST, CHIEF ENGINEER  
 CO. SAN. DIST. NO. 12  
 APPROVED BY: *[Signature]* 10/18/65  
 ASSISTANT SANITATION ENGINEER OFFICE ENGINEER

SUBMITTED BY: *[Signature]*  
 REGIONAL ENGINEER  
 CHECKED BY: *[Signature]* 10/18/65  
 REG. C. E. NO. 10453

J.N. 0386.45

