

**WEST HOLLYWOOD
BUILDING DISTRICT No. 9**

P.C. 7500 PAGE 1
J.N. 0650.11
**WEST HOLLYWOOD RELIEF SEWERS
PRIVATE CONTRACT NO. 7500**

PROFILE, ALIGNMENT AND GRADE OF
SANITARY SEWERS

TO BE CONSTRUCTED IN
NORWICH DRIVE
AND OTHER RIGHTS OF WAY

39190

2 SHEETS, 4 PAGES

DECEMBER 1966

SCALE: HORIZ. 1" = 40'
VERT. 1" = 4'

COUNTY OF LOS ANGELES, CALIFORNIA

JOHN A. LAMBIE

COUNTY ENGINEER

APPROVED BY: *Richard M. Cron*
ASST. SANITATION ENGINEER

J. D. PARKHURST
CHIEF ENGINEER OF COUNTY
SANITATION DISTRICT NO. 4

APPROVED BY: *J. D. Parkhurst*
OFFICE ENGINEER

SUBMITTED BY: *M. Ouda* 1-10-67
REG. C. E. NO. 2474

NOTE:
WORK SHALL BE CONSTRUCTED ACCORDING TO STANDARD SPECIFICATIONS DATED MAY 25, 1962 AS REVISED, ON FILE IN THE OFFICE OF THE COUNTY ENGINEER AND SHALL BE PROSECUTED ONLY IN THE PRESENCE OF THE COUNTY ENGINEER.
GRADES TO WHICH THIS IMPROVEMENT IS TO BE CONSTRUCTED ARE SHOWN ON PLANS AND PROFILE. GRADE POINTS FOR TOP OF CURB, CENTER LINE OF STREET OR CENTER LINE OF ALLEY ARE SHOWN BY CIRCLES ON PROFILES. AT ALL POINTS BETWEEN DESIGNATED POINTS THE GRADE SHALL BE ESTABLISHED SO AS TO CONFORM TO A STRAIGHT LINE DRAWN BETWEEN SAID DESIGNATED POINTS.
ELEVATIONS ARE IN FEET ABOVE U.S.C. & G.S. SEA LEVEL DATUM OF 1929.
UNIT PRICES FOR ADDITIONAL WORK WHICH MAY BE REQUIRED BUT WHICH CANNOT BE ASCERTAINED IN ADVANCE, SHALL BE SUBMITTED IN THE PROPOSAL.
THIS DRAWING AND THE DATA HEREON ARE HEREBY MADE A PART OF THE SPECIFICATIONS.

LAYOUT	CHIEN	DEC. 1965	UNDERGROUND	R.W. SCOTT	12-16-66
TRACED	CHIEN	DEC. 1965	BENCH MARKS	J. L. GARDNER	12-16-66
CHECKED	HOWARD	DEC. 1965	MAINTENANCE	G.M. CANNELL	1-4-67
RDFB 453	N.D.L.B. 413	DDI#11	INSPECTOR	J. HOLCOMBE	7-25-67
A.B.	W.S. 22		RECORD PLANS	J. MINARA	7-25-67

B.M. NO. 1 ELEV. 161.00 R.D.L. B. 453-273
Alden Dr. and San Vicente Blvd. N.W. Cor. Brass
Screw in L.d. in N.cb. of Alden Dr. at W. end of C.B.

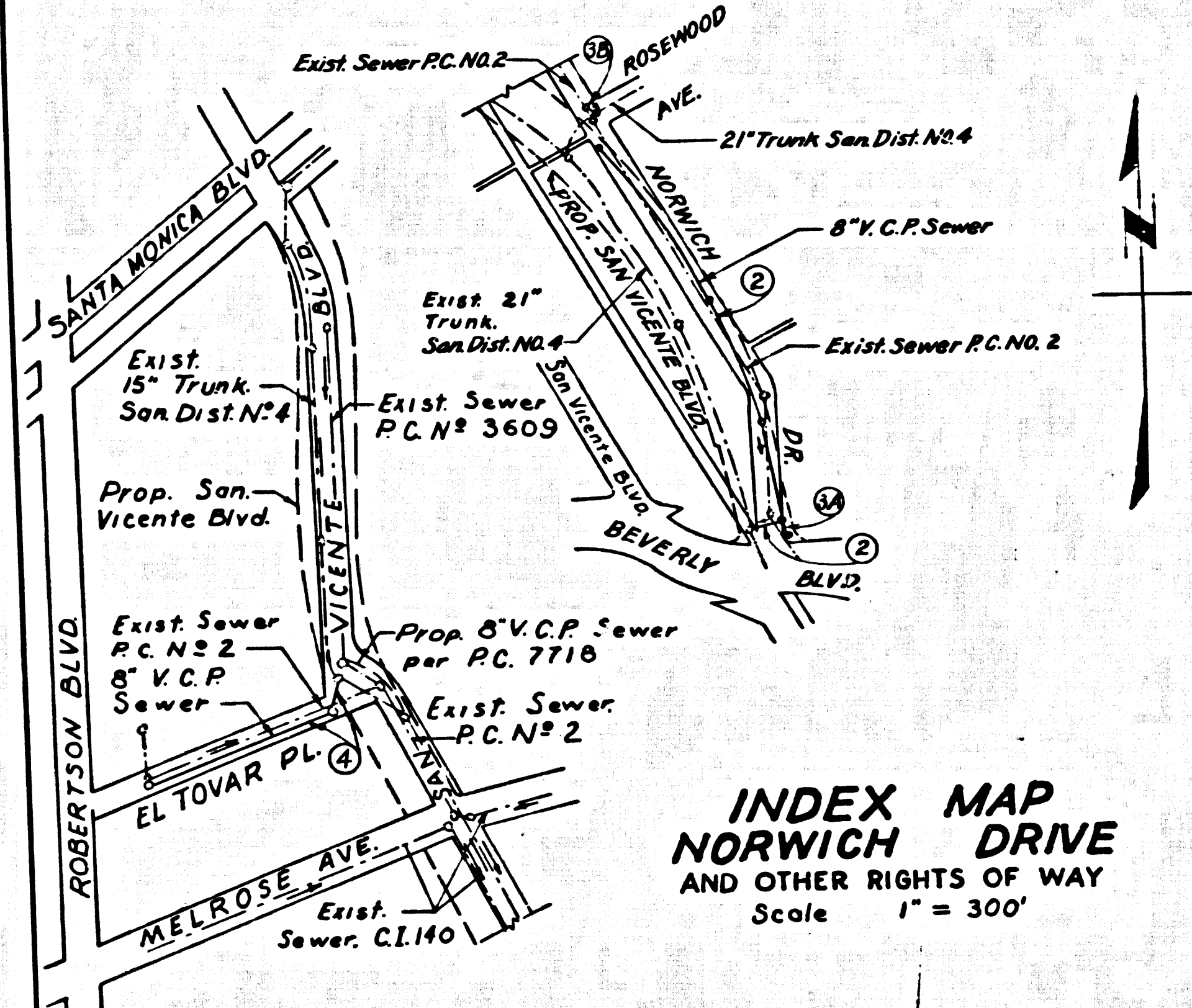

BEFORE BREAKING INTO ANY EXISTING STRUCTURE AND BEFORE FINAL ACCEPTANCE OF THIS WORK, COUNTY SANITATION DISTRICT (S.D. 4-1283) SHALL BE NOTIFIED IN ORDER THAT REQUIRED INSPECTION CAN BE MADE.

NO CHARGE FOR CONNECTIONS
Thomas Howard

USE EXTRA STRENGTH PIPE, ALL PIPE IS STANDARD DEPTH EXCEPT AS NOTED.
USE MECHANICAL COMPRESSION JOINTS FOR ALL VITRIFIED CLAY PIPE SEWERS PER S.E.C. 36 & 48 OF STD. SPEC., EXCEPT AS NOTED.
ALL STRUCTURES SHALL BE BRICK MANHOLES, EXCEPT AS NOTED, AS PER PLAN NO. 3-3.
USE STANDARD MANHOLE FRAMES AND COVERS, 600MM-AS-NOTED, AS PER PLAN NO. 3-15.
USE FORMULA NO. 3, SEC. 84 OF SPECIFICATIONS TO COMPUTE ALLOWABLE LEAKAGE.
CONSTRUCT HOUSE LATERALS WITH INVERTS AT PROPERTY LINE 6 FEET BELOW CURB GRADE, OR GRADE OF CENTER LINE OF STREET, EXCEPT AS NOTED:
PROFILES IN CIRCLES AT ENDS OF HOUSE LATERALS INDICATE DEPTH BELOW CURB GRADE, OR GRADE OF CENTER LINE OF STREET.
PROFILES IN CIRCLES AT ENDS OF HOUSE LATERALS INDICATE HOUSE LATERALS SHALL BE CONSTRUCTED WITH 1/2" SLOPE PER FOOT TO PROPERTY LINE.
WORDS IN CIRCLES AT ENDS OF HOUSE LATERALS INDICATE 1/2" SHALL BE LAID HORIZONTAL AND HOUSE LATERALS SHALL BE CONSTRUCTED WITH 1/2" SLOPE PER FOOT TO PROPERTY LINE.
ALL HOUSE LATERALS SHALL BE CONSTRUCTED IN A STRAIGHT ALIGNMENT AT RIGHT ANGLES FROM THE MAIN LINE SEWER EXCEPT AS SHOWN ON THE PLANS. HOUSE LATERALS FROM CHIMNEYS SHALL NOT HAVE AN ANGLE OF LESS THAN 45 DEGREES WITH THE MAIN LINE SEWER.
THE CONTRACTOR SHALL NOTIFY THE CONSTRUCTION DIVISION BY TELEPHONE MADISON 9-077, EXT. 81561 AT LEAST 24 HOURS BEFORE STARTING ANY WORK UNDER THIS CONTRACT.
CONSTRUCTION OF STATE HIGHWAYS SHALL CONFORM WITH STATE HIGHWAY DEPT. AND THE CONTRACTOR SHALL PAY ALL COSTS FOR ALL STATE AND LOCAL TRENCH SAFETY ORDERS WILL BE RIGIDLY ENFORCED.
RESURFACING SCHEDULE: RESURFACE TRENCH WITHIN PAVED AREA WITH PEMENT ROCK AND OIL 2 INCHES IN THICKNESS.
AGGREGATE BASE MATERIALS EXCEPT AS NOTED BELOW:

APPROVAL OF THE PLAN FOR THIS PROJECT BY THE COUNTY OF LOS ANGELES DOES NOT CONSTITUTE A REPRESENTATION AS TO THE ACCURACY OF THE LOCATION OF OR THE EXISTENCE OR NONEXISTENCE OF ANY UNDERGROUND UTILITY PIPE OR STRUCTURE WITHIN THE LIMITS OF THIS PROJECT.
NO REVISIONS SHALL BE MADE IN THESE PLANS WITHOUT THE APPROVAL OF THE COUNTY ENGINEER.
FLOW IN EXISTING SERVICES MUST BE MAINTAINED DURING CONSTRUCTION.
ALL CONCRETE CROSS CURBS, CURBS, GUTTERS, PAVEMENT, AND DRIVEWAYS SHALL BE FURNISHED OR ACQUIRED PER LOS ANGELES COUNTY ROAD DEPARTMENT BIDDING REQUIREMENTS.
THE FOLLOWING LATEST REVISED STANDARD PLANS ON FILE IN THE OFFICE OF COUNTY ENGINEER SHALL APPLY IN THE CONSTRUCTION OF THIS PROJECT:

- LEGEND 5-1
- MINIMUM EXCAVATION SAFETY REQUIREMENTS 5-2
- BRICK MANHOLE 5-3
- MANHOLE FRAME AND COVER 5-3
- MANHOLE STEP 5-7
- BEDDING FOR SEWER PIPE 5-21
- SPECIAL SUPPORT AND PROTECTION 5-22
- CHANGING AND INCASEMENT 5-24
- STANDARD WYE SUPPORT 5-24
- STOPPER 5-30

HOUSE LATERALS MAY BE CONNECTED DURING CONSTRUCTION OF MAIN LINE SEWER.
THE UNDERGROUND UTILITY COMPANIES WITHIN THE LIMITS OF THIS PROJECT ARE AS FOLLOWS:
(1) BEVERLY HILLS WATER
(2) S.O.U. CAL. GAS CO.
(3) DR. LIGHT CL-246
(4) NO CONNECTIONS FOR THE DISPOSAL OF INDUSTRIAL WASTES SHALL BE MADE TO SEWERS SHOWN ON THESE DRAWINGS WITHOUT WRITTEN PERMISSION FROM THE CHIEF ENGINEER AND GENERAL MANAGER OF THE COUNTY SANITATION DISTRICTS.

P.C. 7500 PAGE 2

NO CHARGE FOR CONNECTIONS

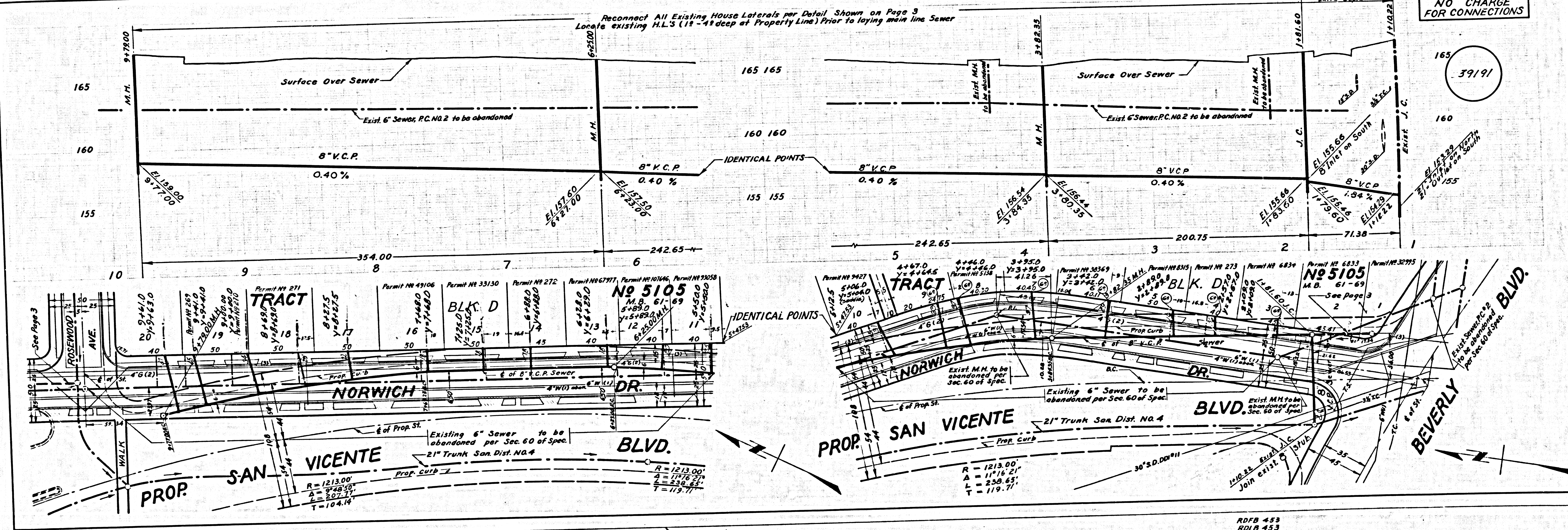

RDFB 453
N.D.L.B. 453

50 2200 MORNING DR

5025 DR
50 HIGHWAY

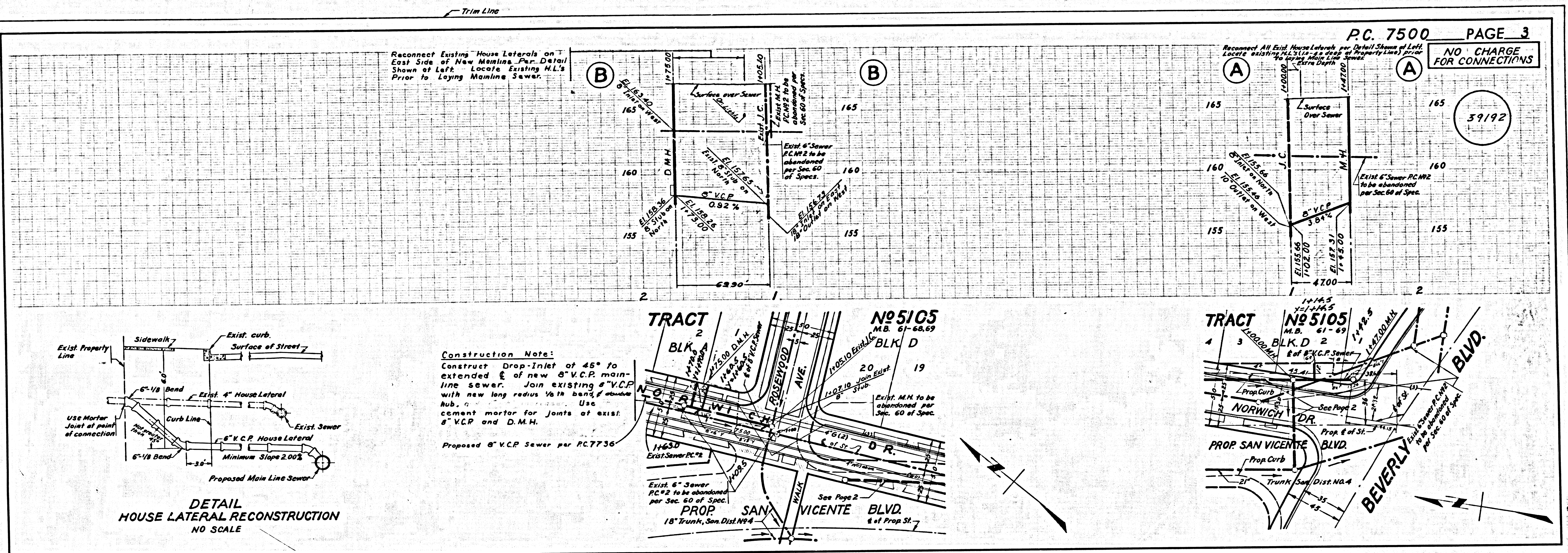

DETAIL HOUSE LATERAL RECONSTRUCTION
NO SCALE

PC. 7500 PAGE 4

