

40073

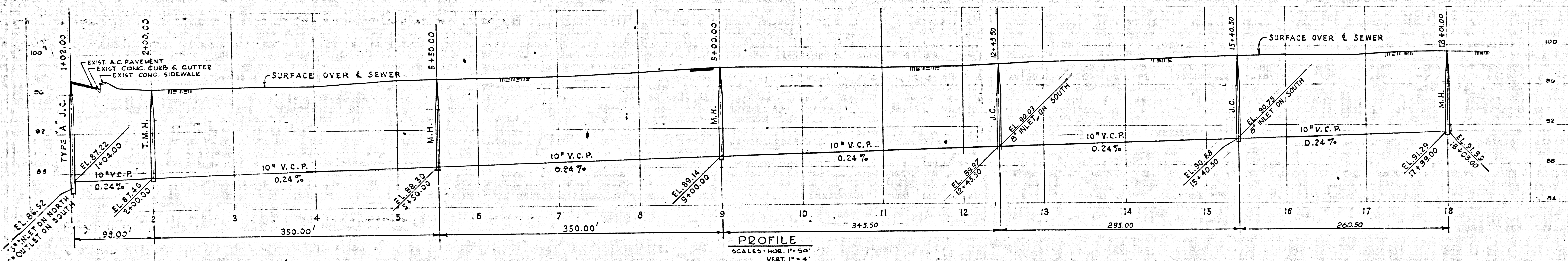

PROFILE
SCALE: HOR. 1" = 50'
VERT. 1" = 4'

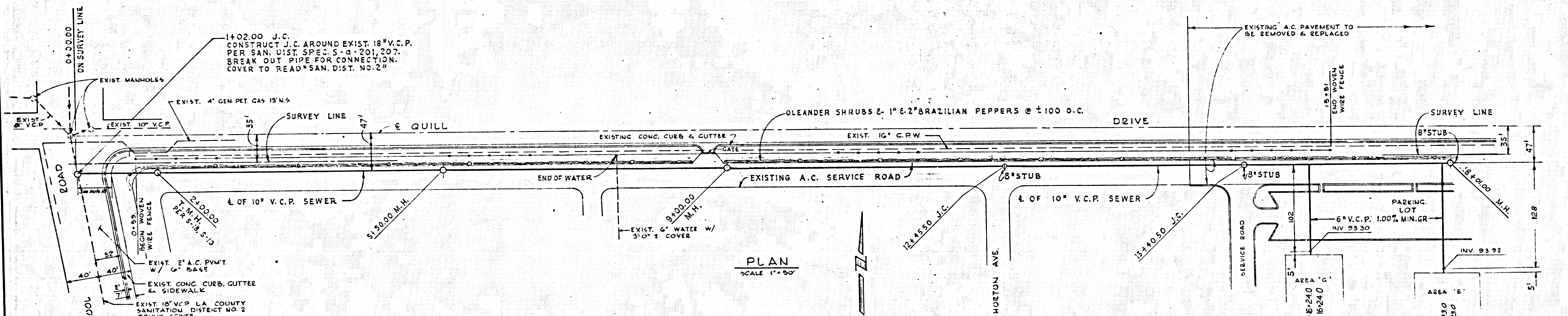

PLAN
SCALE 1" = 50'

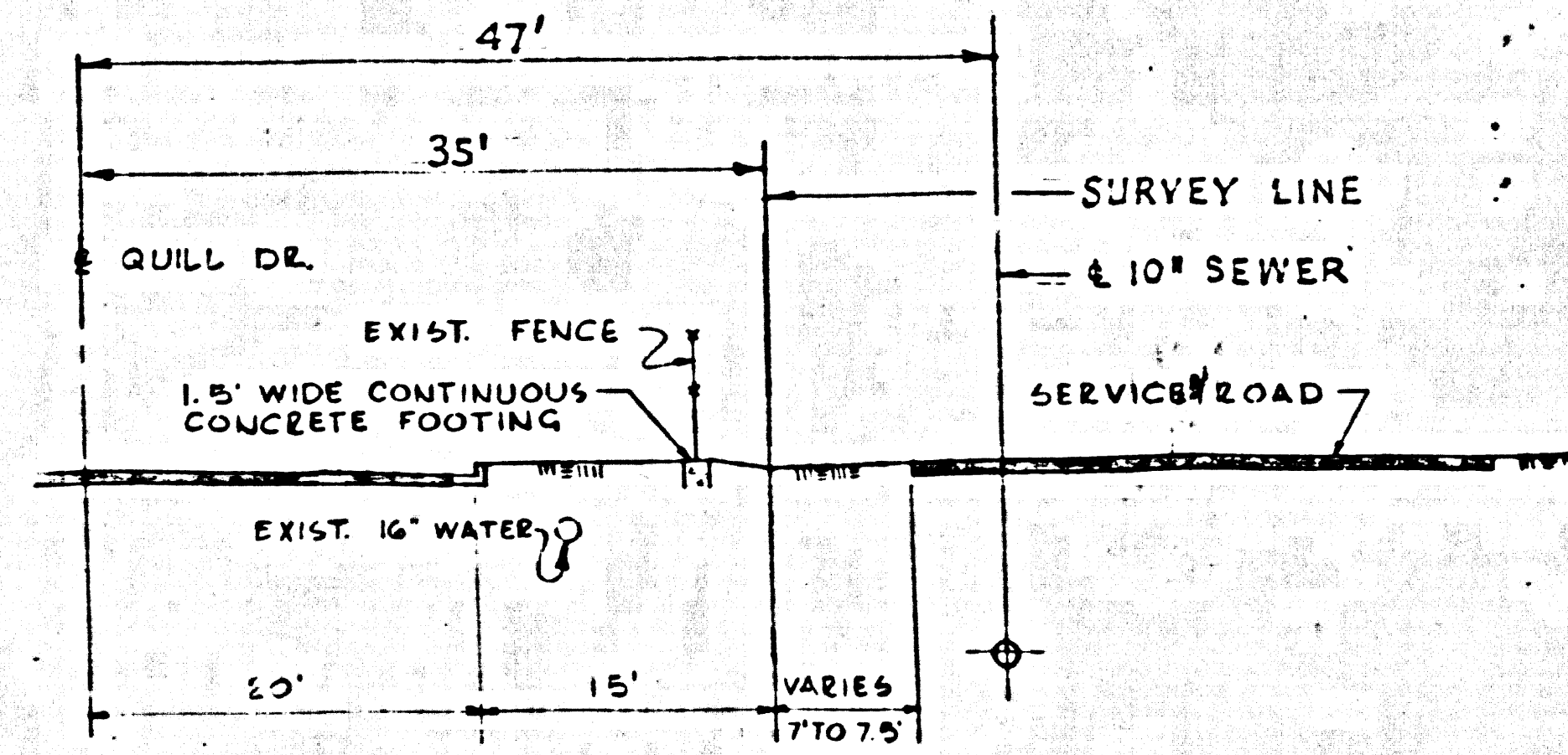

TYPICAL CROSS SECTION
SCALE 1" = 10'

BENCH MARKS

TBM #1 SET L & N IN SOUTH CURB OF QUILL DR. AND 1 FT. WEST OF B.C.R. S. W. CORNER OF QUILL DR. AND RIVES AVE. EL. 100.87
TBM #2 L & T. (L.A. CO. ENGR.) IN S. CURB QUILL DR. 7 FT. E. OF B.C.R. S.E. COR. OF QUILL DR. & OLD RIVER SCHOOL RD. EL. 96.924.

GENERAL NOTES

- Use extra strength V.C.P. All pipe is standard depth.
- Use mechanical compression joints for all V.C.P. per specifications Sections 36, 48 and 49.
- All structures shall be brick sewer structures as per plan No. S-3.
- Use standard manhole frames and covers as per plan No. S-15.
- The Contractor shall notify the Construction Division by telephone MA 9-4747, Ext. 81551 at least 24 hours before starting any work under this contract.
- Approval of the plan for this project by the County of Los Angeles does not constitute a representation as to the accuracy of the location of or the existence or non-existence of any underground utility pipe, or structure within the limits of this project.
- ALL STATE AND LOCAL TRENCH SAFETY ORDERS WILL BE RIGIDLY ENFORCED.
- Los Angeles County Standard Sewer Specifications dated May 25, 1962, as revised, apply to the construction of this project.
- Tops of sewer structures shall be adjusted to prop. finished grade.
- Use Formula No. 2 Sec. 54 of specifications to compute allowable leakage.
- Grades to which this project is to be constructed are shown on this plan and profile. At all points between designated points the grade shall be established so as to conform to a straight line between said designated points.
- For legend see Plan No. S-1.
- Construction of sewer and appurtenances shall also comply with the following County Engineer Standard Plans: S-2, S-17, S-21 and S-30.
- No revisions shall be made in these plans without the approval of the County Engineer.
- Elevations are in feet above U.S.C. & G.S. Sea Level Datum of 1929.
- Reinforce trench in existing A.C. service road in accordance with L.A. County Road Dept. requirements.
- Contractor to maintain one lane of traffic during construction.
- Surface trench in City street in accordance with City of Downey Road Department requirements.
- Contractor to obtain City of Downey construction and sewer connection permits.

NO CONNECTIONS FOR THE DISPOSAL OF INDUSTRIAL WASTES SHALL BE MADE TO SEWERS SHOWN ON THESE DRAWINGS WITHOUT WRITTEN PERMISSION FROM THE CHIEF ENGINEER AND GENERAL MANAGER OF THE COUNTY SANITATION DISTRICTS.

BEFORE BREAKING INTO ANY EXISTING STRUCTURE AND BEFORE FINAL ACCEPTANCE OF THIS WORK, COUNTY SANITATION DISTRICT (DU 4-1231) SHALL BE NOTIFIED IN ORDER THAT REQUIRED INSPECTION CAN BE MADE.

PRIVATE CONTRACT NO. 7650

PREPARED BY THE OFFICES OF M. A. NISHKIAN & CO.
BY *M. A. Nishkian*
Reg. C.E. No. 5777

NOTE: SEWER SHALL BE CONSTRUCTED ACCORDING TO STANDARD SPECIFICATIONS FOR THE CONSTRUCTION OF SANITARY SEWERS DATED MAY 25, 1962, AS REVISED, ON FILE IN THE OFFICE OF THE COUNTY ENGINEER.

COUNTY OF LOS ANGELES CALIFORNIA

JOHN A. LAMBIE, COUNTY ENGINEER
APPROVED BY: *Russell*
Assistant Division Engineer

J. D. PARKHURST, CHIEF ENGINEER
CO. SAN. DIST. NO. 2
APPROVED: *J. D. Parkhurst*
Office Engineer

SUBMITTED BY: *Russell*
Reg. C.E. No. 14390

APPROVED BY: *D. Smith*
City Engineer
City of Downey

DESIGNED BY BEWLEY	DATE 5-10-64	CHECKED BY <i>[Signature]</i>	DATE 5-13-64	M. A. N. CO. JOB NO. 368	M. A. NISHKIAN & CO. CONSULTING ENGINEERS 3754 LONG BEACH BLVD. GARFIELD 4-1627	CHRONIC DISEASE BUILDING III RANCHO LOS AMIGOS HOSPITAL DOWNEY, CALIFORNIA FOR THE COUNTY OF LOS ANGELES	10" SANITARY SEWER	SPECIFICATION NO. 2529	SHEET NO. C 3
DRAWN BY SMITH	DATE 5-10-64	AS BUILT CORRECTIONS BY	DATE	M. A. N. CO. APPROVAL <i>[Signature]</i>				SCALE: AS SHOWN	