

B.M. ELEV. 165.41
Norwich Ave & Beverly Blvd SE Cor
L & T I'E of East Curb Return

GENERAL NOTES

1. Use extra strength V.C.P.
2. Use mechanical compression joints for all V.C.P. per specifications Sections 36, 48, and 49.
3. All structures shall be brick sewer structures as per plan No. 5-3.
4. Use standard manhole frames and covers as per plan No. 5-15.
5. The contractor shall notify the Construction Division by telephone MA 9-4747, Ext. 81551 at least 24 hours before starting any work under this contract.
6. Approval of the plan for this project by the County of Los Angeles does not constitute a representation as to the accuracy of the location of or the existence or non-existence of any underground utility pipe, or structure within the limits of this project.
7. All state and local trench safety orders will be rigidly enforced.
8. Los Angeles County Standard Sewer Specifications dated May 23, 1962 as revised apply to construction of this project.
9. Tops of sewer structures shall be adjusted to prep. finished grade.
10. Use formula No. 2 Sec. 54 of specifications to compute allowable leakage.
11. Grades to which this project is to be constructed are shown on this plan and profile. At all points between designated points the grade shall be established so as to conform to a straight line between said designated points.
12. For legend see Plan No. 5-1.
13. Construction of sewer and appurtenances shall comply with the following County Engineer Standard Plans: S-2, S-17, S-21, and S-30.
14. No revisions shall be made in these plans without the approval of the County Engineer.
15. Elevations are in feet above U.S.C. & G.S. Sea Level Datum of 1929.
16. Resurface trench in San Vicente Blvd. and El Tovar Pl. in accordance with L.A. County Road Dept. requirements.

BEFORE BREAKING INTO ANY EXISTING STRUCTURE AND BEFORE FINAL ACCEPTANCE OF THIS WORK COUNTY SANITATION DISTRICT (DU 4-1281) SHALL BE NOTIFIED IN ORDER THAT REQUIRED INSPECTION CAN BE MADE.

NO CONNECTIONS FOR THE DISPOSAL OF INDUSTRIAL WASTES SHALL BE MADE TO SEWERS SHOWN ON THESE DRAWINGS WITHOUT WRITTEN PERMISSION FROM THE CHIEF ENGINEER AND GENERAL MANAGER OF THE COUNTY SANITATION DISTRICT.

41490

CASH CONTRACT NO. 41023

PROFILE, ALIGNMENT, AND GRADE OF
SANITARY SEWERS
TO BE CONSTRUCTED IN
SAN VICENTE BOULEVARD

PC 7718
J.N. 077803

COUNTY OF LOS ANGELES, CALIFORNIA
JOHN A. LAMBIE COUNTY ENGINEER

SUBMITTED BY: *R. J. Lambie* APPROVED: *R. J. Lambie*
RE: 41023 DIVISION ENGINEER

APPROVED - JOHN D. PARKHURST
CHIEF ENGR. CO. SAN. DIST. NO. 4
BY: *J. D. Parkhurst*
CHIEF ENGINEER

REFERENCES		
W 3 22	LAYOUT: S.D.T.	SEPTEMBER 46
RFB 499	TRACED: S.D.T.	SEPTEMBER 46
HL 4304	CHECKED: A.N.W.	SEPTEMBER 46

LOS ANGELES COUNTY ROAD DEPARTMENT
HIGHWAY DIVISION
JOB NAME: SAN VICENTE BLVD.
LIMITS: SA NTA MONICA BLVD TO ALDEN DR.

DATE: _____ REVISIONS: _____
SCALE: HORIZ. 1" = 40' VERT. 1" = 4'
JOB NO. 41023 SHEET 16 OF 22 SMTS.
DWG. NO. # 55017

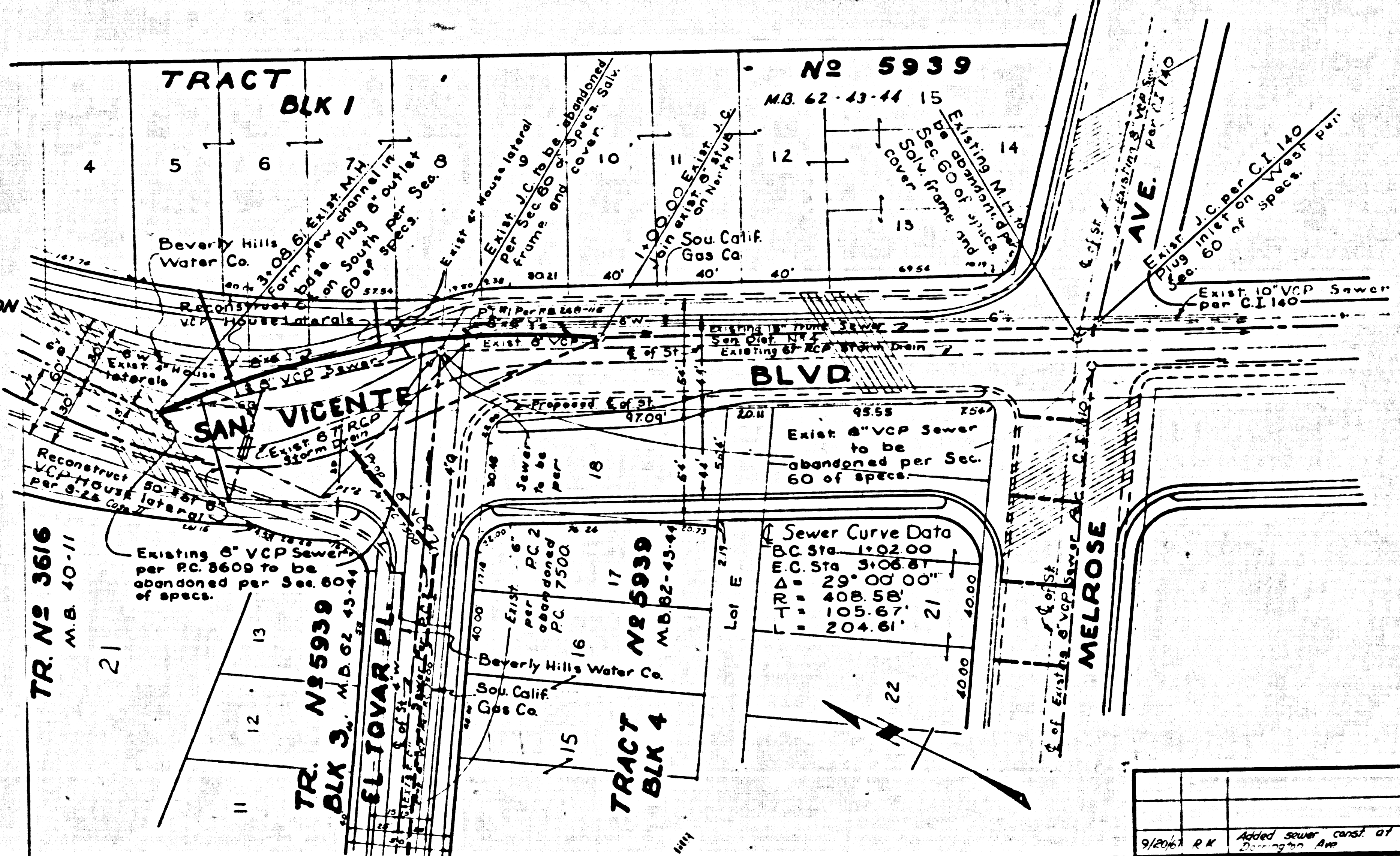
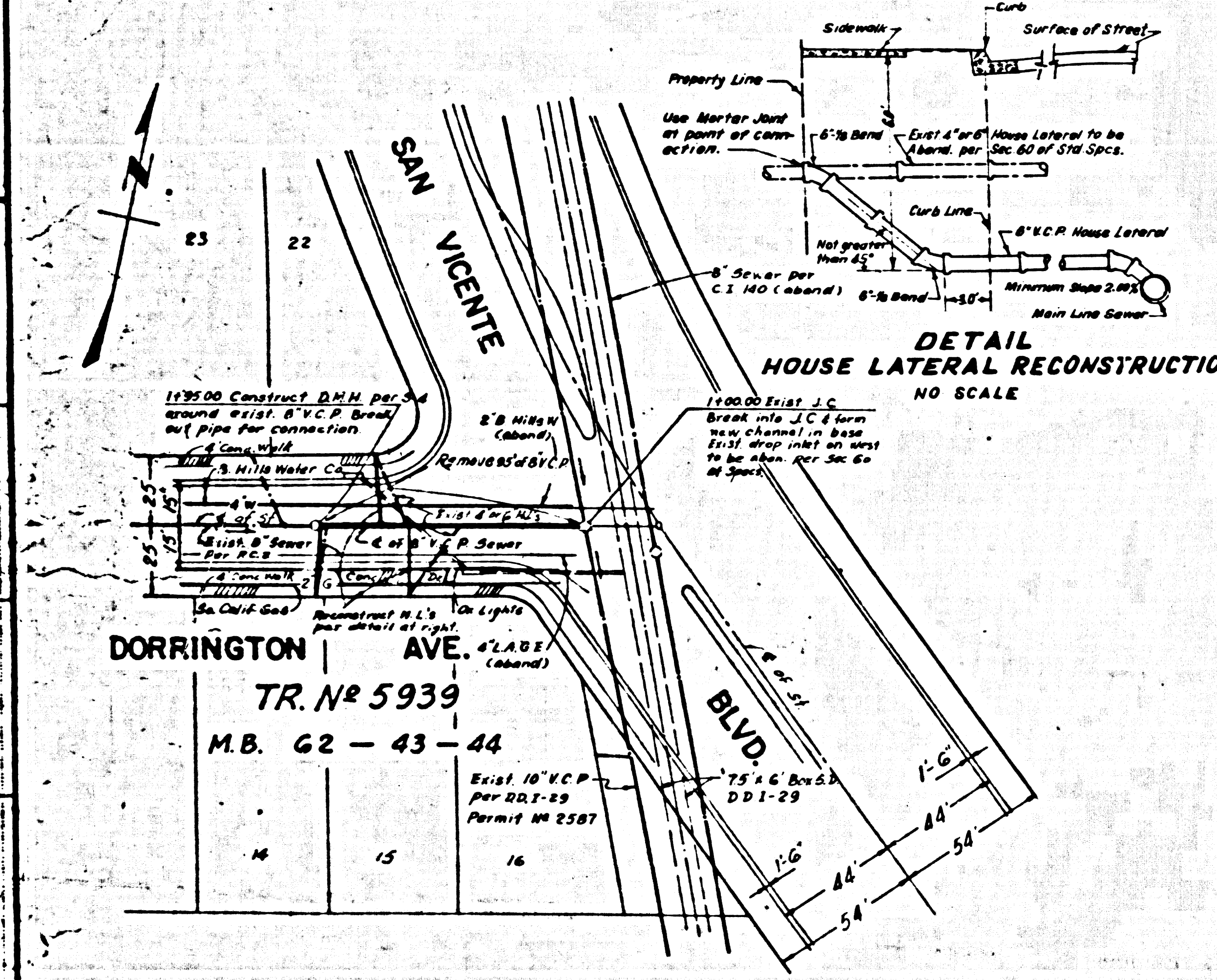

TR. NO. 3616
M.B. 40-11

TR. NO. 5939
M.B. 62-43-44

TR. NO. 5939
M.B. 62-43-44

TR. NO. 5939
M.B. 62-43-44

TR. NO. 5939
M.B. 62-43-44

TR. NO. 5939
M.B. 62-43-44

DATE: _____ REVISIONS: _____

SCALE: HORIZ. 1" = 40' VERT. 1" = 4'
JOB NO. 41023 SHEET 16 OF 22 SMTS.
DWG. NO. # 55017