

B.M. BY 5290 ELEV. 167.451
 N.W. cor. San Vicente Blvd & Beverly Blvd
 Wire spk. in N. cb. 4' W. of B.C.R., 36'
 N. of 4' 78" W. of 4' int.
FAIRFAX QUAD. Adj. 1965

WEST HOLLYWOOD BUILDING DISTRICT No. 9

WEST HOLLYWOOD PAGE 1
 RELIEF SEWERS J. N. 0650.14
CASH CONTRACT No 7956

PROFILE, ALIGNMENT AND GRADE OF
 SANITARY SEWERS
 TO BE CONSTRUCTED BY

ASHCROFT AVENUE
 AND OTHER RIGHTS OF WAY

41332

6 SHEETS, 12 PAGES

SCALE: 1" = 40'

DECEMBER 1965

COUNTY OF LOS ANGELES, CALIFORNIA

JOHN A. LAMBIE

COUNTY ENGINEER

APPROVED BY *Richard E. ...* 12-19-65
 ASSISTANT DIVISION ENGINEER

J. D. PARKHURST
 CHIEF ENGINEER OF COUNTY
 SANITATION DISTRICT NO. 9
 APPROVED BY *[Signature]*
 CHIEF ENGINEER

DESIGNED BY *[Signature]* 12-19-65
 REG. C. E. NO. 15230

NOTES:
 WORK SHALL BE CONSTRUCTED ACCORDING TO STANDARD SPECIFICATIONS FOR PUBLIC WORKS
 CONSTRUCTION AND COUNTY ENGINEER SPECIAL PROVISIONS FOR THE CONSTRUCTION OF SANITARY
 SEWERS DATED FEB. 15, 1964 AS REVISED AND SUPPLEMENTAL, AND SHALL BE PROSECUTED IN PRESENCE OF COUNTY ENGINEER
 OR CHIEF ENGINEER OF COUNTY SANITATION DISTRICT NO. 9. GRADES TO WHICH THIS IMPROVEMENT IS TO BE CONSTRUCTED ARE SHOWN ON PLANS AND PROFILES. GRADE POINTS FOR TOP
 OF CURB, CENTER LINE OF STREET OR CENTER LINE OF ALLEY ARE SHOWN BY CIRCLES ON PROFILES AT ALL POINTS BETWEEN DESIGNATED
 POINTS. THE GRADE SHALL BE ESTABLISHED SO AS TO CONFORM TO A STRAIGHT LINE BETWEEN SAID DESIGNATED
 POINTS.
 ELEVATIONS ARE IN FEET ABOVE U.S.C. & G.S. SEA LEVEL DATUM OF 1929.
 UNIT PRICES FOR ADDITIONAL WORK WHICH MAY BE REQUIRED BUT WHICH CANNOT BE ASCERTAINED IN ADVANCE, SHALL BE
 SUBMITTED IN THE PROPOSAL.

LAYOUT	KOPPEL, MONDA	NOV. 1965	UNDERGROUND	R.W. ...	12/19/65
TRACED	KOPPEL, MONDA	NOV. 1965	BENCH MARKS	I. J. BOWLES	12/18/65
CHECKED	WASER	DEC. 1965	MAINTENANCE	CH. ...	12/19/65
F. B. 2718			INSPECTOR		
A. B. 4336		W. S. 22	RECORD PLANS		

- Approval of this plan by the County of Los Angeles does not constitute a representation as to the accuracy of the location of any existing or non-existing utility pipe or structure within the limits of this project.
- No revision shall be made in this plan without the approval of the County Engineer.
- Flow in existing house laterals and main line shall be maintained during construction.
- Locations of house laterals shown without permit numbers are approximate. Contractor shall verify locations of house laterals prior to construction of main line sewer.
- T or Y branches may be used for connections to main line sewer.
- Prior to construction, the Contractor shall secure a Fee-Exempt Road Permit, County Road Department, 5330 W. 83rd St., Los Angeles, 90045.
- Prior to construction, the Contractor shall secure a Fee-Exempt Construction Permit, County Engineer Sanitation Division, Room 30, 106 W. 2nd St., Los Angeles, 90012.
- House laterals may be connected during construction of main line sewer.
- Abandonment of all existing sewers and manholes shall be per Sec. 896 of Special Provisions.
- Use Case II - Bedding for sewer pipe per S-21.
- Reconnect existing house laterals to new sewer per Sec. 306-2.2 of Special Provisions, except as noted.
- A soils investigation report is not available for this project.

USE EXTRA STRENGTH PIPE. ALL PIPE IS STANDARD BOTH EXCEPT AS NOTED.
 USE TYPE "T" OR "Y" JOINTS, PER SEC. 896-2 OF SPECIAL PROVISIONS FOR ALL UNIFIED CLAY PIPE JOINTS.
 ALL STRUCTURES SHALL BE BRICK MANHOLES.
 USE STANDARD MANHOLE FRAMES AND COVERS.
 REFER TO SECTION TYPICAL SPACES, REGARDLESS PARTY ORDERS.
 CONSTRUCT HOUSE LATERALS WITH INVERTS AT PROPERTY LINE 1 FOOT BELOW CURB GRADE, OR GRADE OF CENTER LINE OF STREET, EXCEPT AS NOTED.
 FIGURES IN CIRCLES AT ENDS OF HOUSE LATERALS INDICATE DEPTH BELOW CURB GRADE, OR GRADE OF CENTER LINE OF STREET.
 THE CONTRACTOR SHALL NOTIFY THE CONSTRUCTION DIVISION BY TELEPHONE MADISON 9-4747, EXT. 6151 AT LEAST 24 HOURS BEFORE STARTING ANY WORK UNDER THIS CONTRACT.

STREET	STATION LIMITS	TYPE OF RESURFACING
Ashcroft Avenue	1+35.00 TO 16+41.15	5" of Type I A.C. over 5" C.A.B.
Dorrington Avenue	17+34.00 TO 17+32.18	4" of Type I A.C. over 5" C.A.B.
Dorrington Avenue	100.00 TO 1+23.00	4" of Type I A.C.
Robertson Avenue	1100.00 TO 5+73.39	7" of Type I A.C. over 5" C.A.B.
Robertson Avenue	1470.00 TO 17+12.21	6" of Type I A.C. over 5" C.A.B.
Alley E/O Doheny Drive	1100.00 TO 2+56.00	3" of Type I A.C. over 5" C.A.B.
Alley E/O Doheny Drive	1100.00 TO 2+56.00	4" of Type I A.C.
Robertson Boulevard	1000.00 TO 9+07.21	5" of P.C.C. (T.A.C. Sp. 3/4" x 3/4" x 7/16")
Beverly Boulevard	1+70.00 TO 13+58.70	5" of P.C.C.
Beverly Boulevard	1100.00 TO 1+70.00	5" of P.C.C. over 10" C.A.B.
Robertson Boulevard	1123.50 TO 1123.50	4" of P.C.C. - Sidewalk

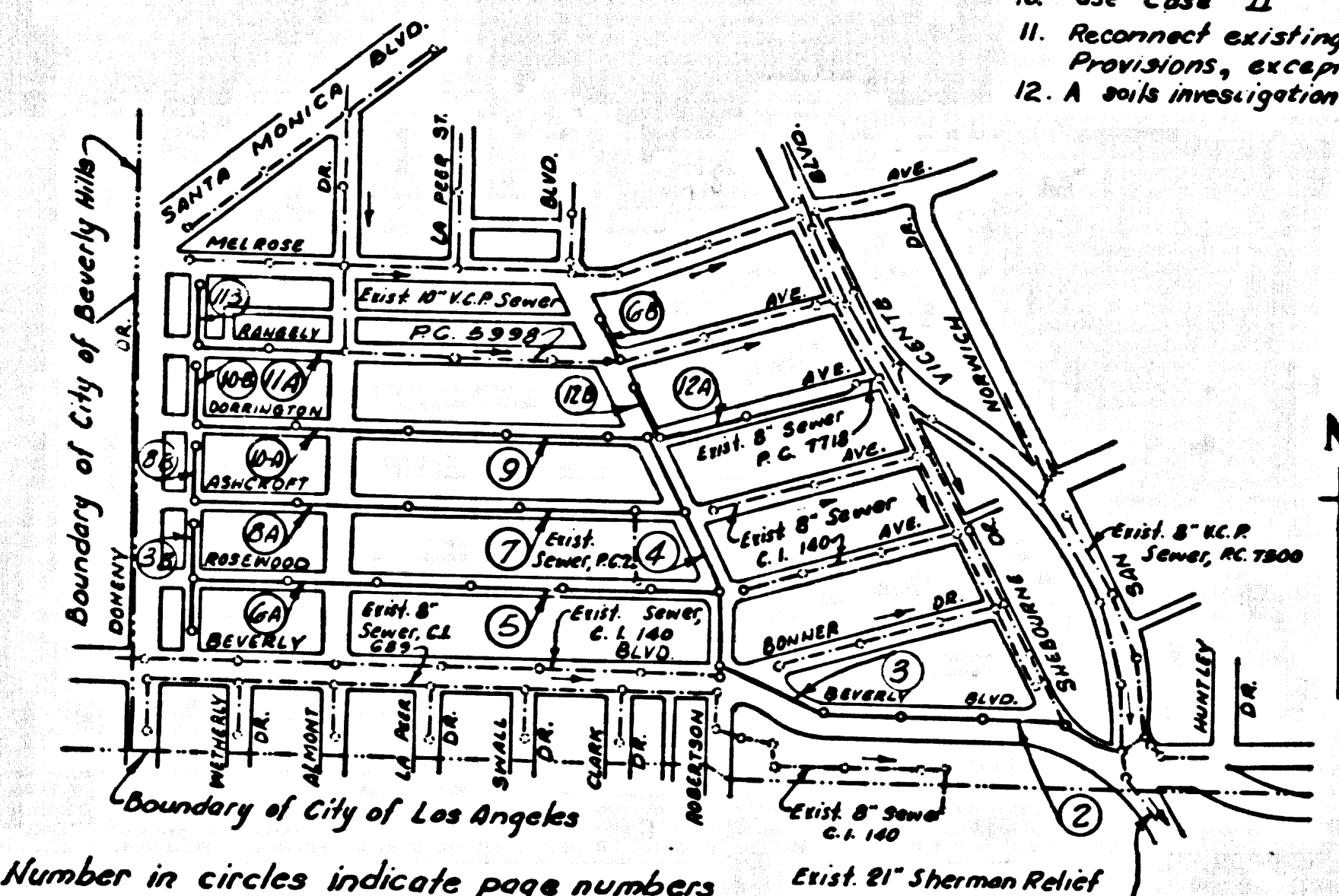

INDEX MAP
 C. C. 7956
 ASHCROFT AVENUE
 SCALE: 1" = 600'

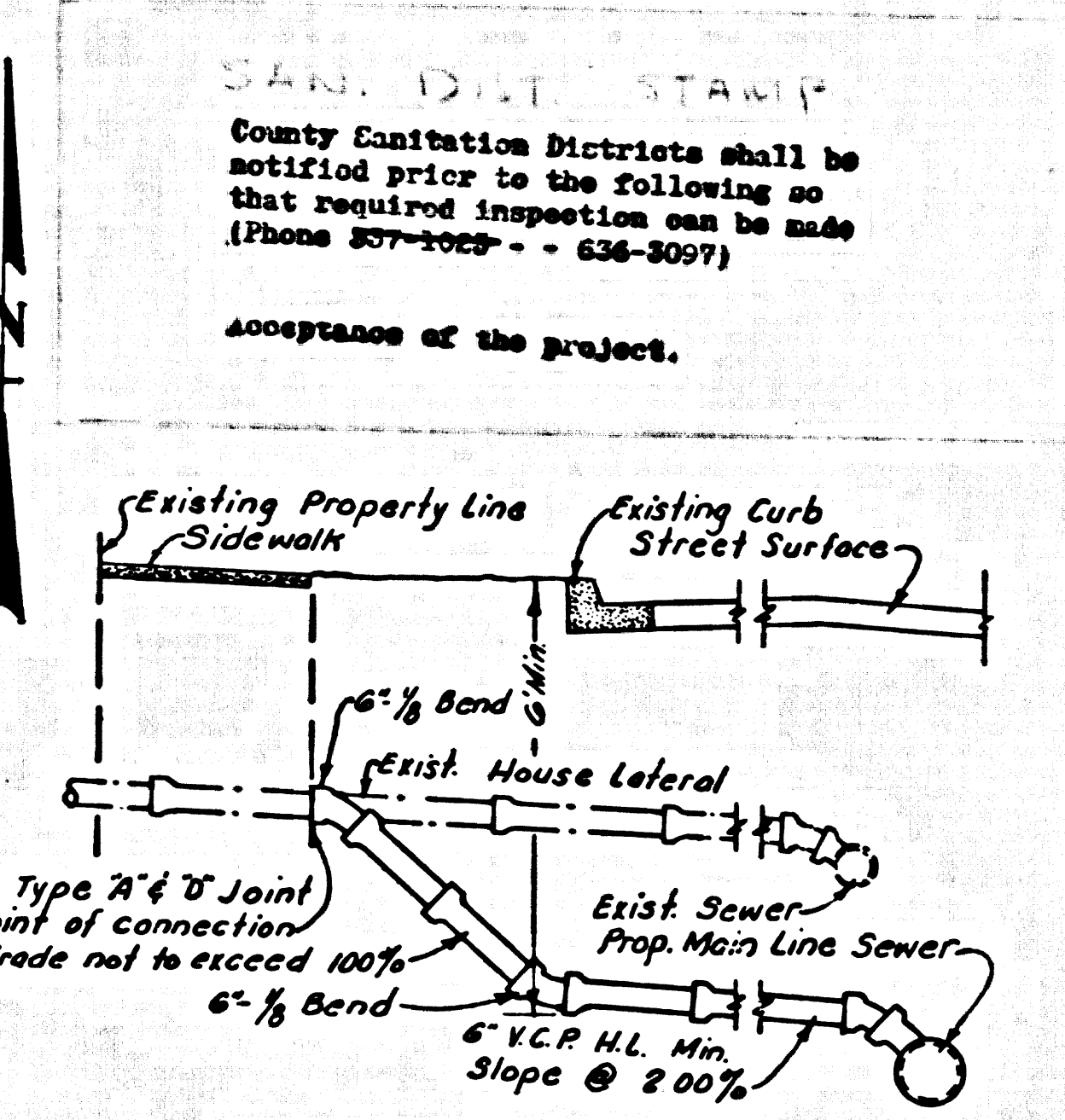

TYPICAL DETAIL
 HOUSE LATERAL RECONSTRUCTION
 No Scale

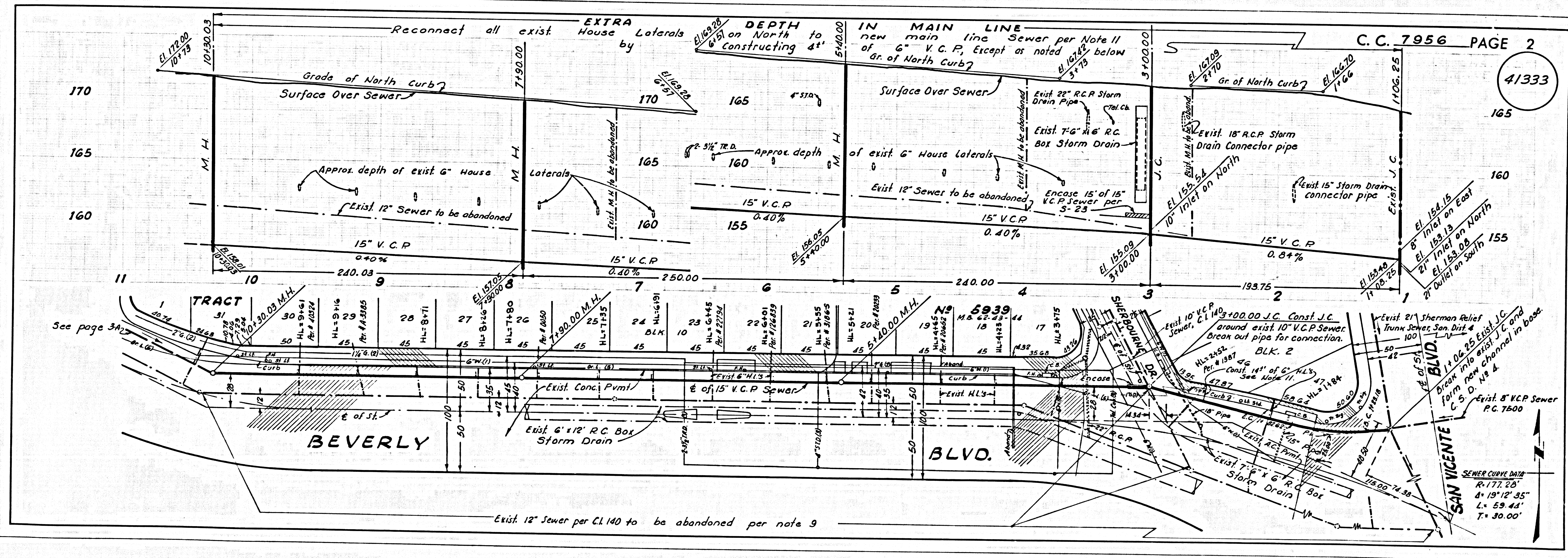

C. C. 7956 PAGE 2

41333

Reconnect all exist. House Laterals by EXTRA House Laterals
 IN MAIN LINE Sewer per Note 11 of 6" V.C.P., except as noted below
 of 6" V.C.P., except as noted below
 of 6" V.C.P., except as noted below

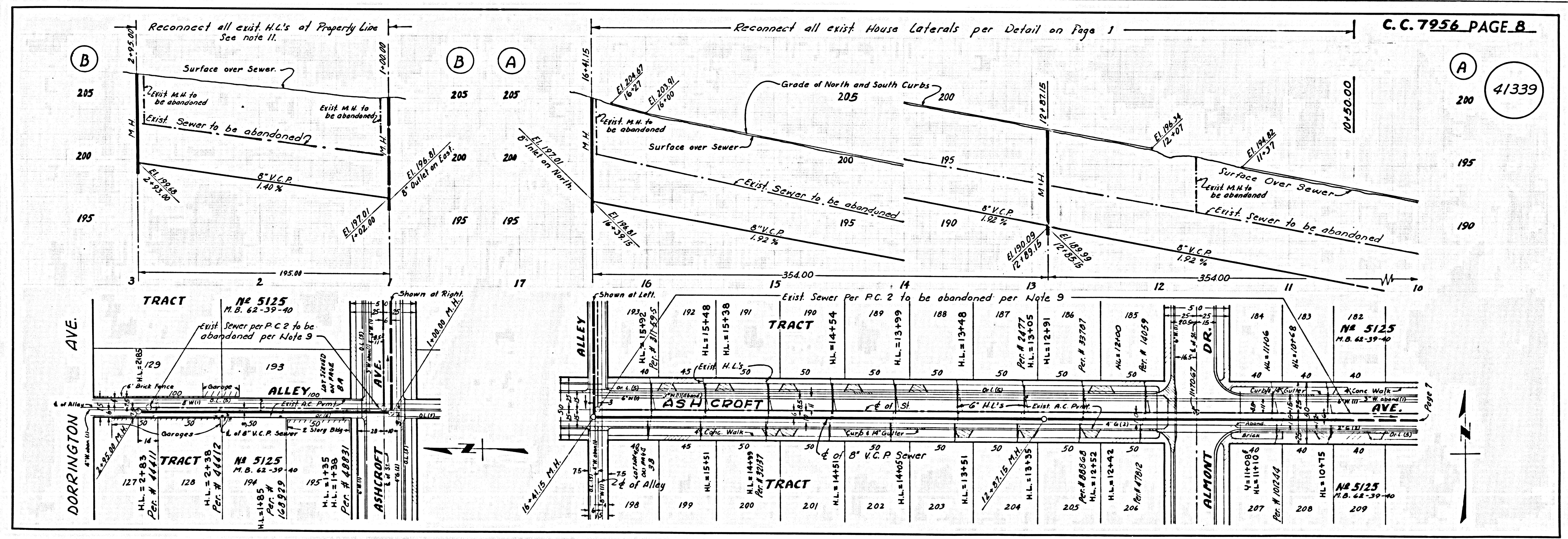
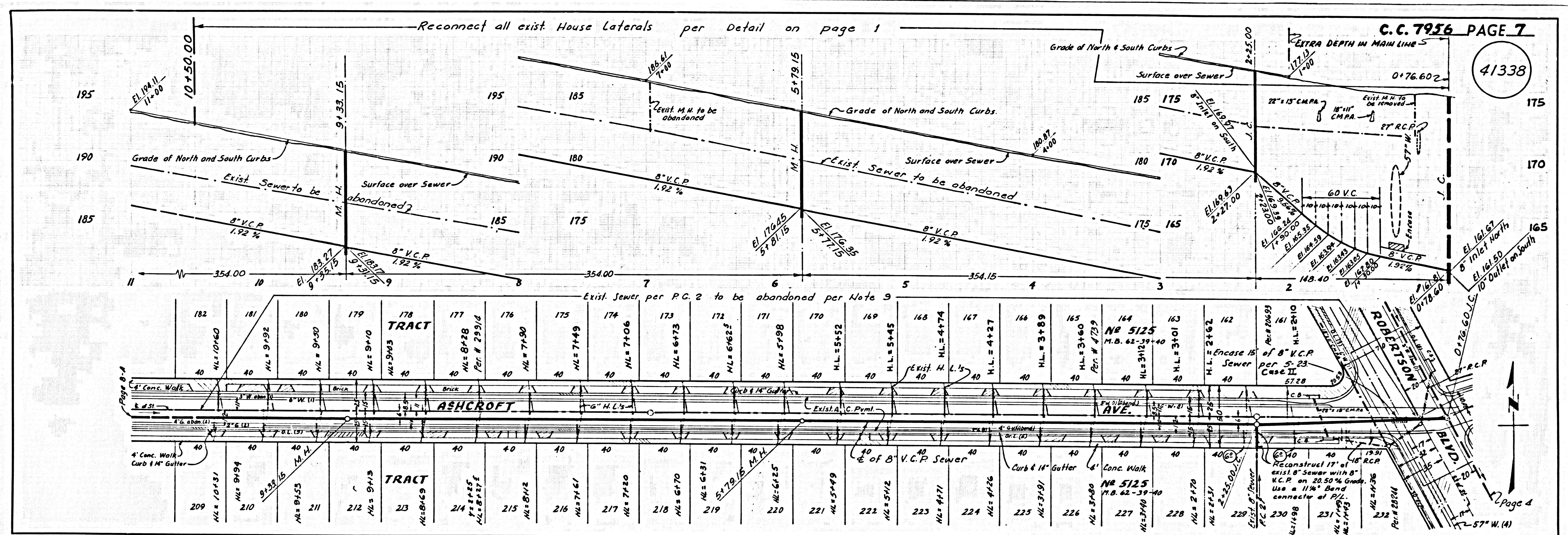

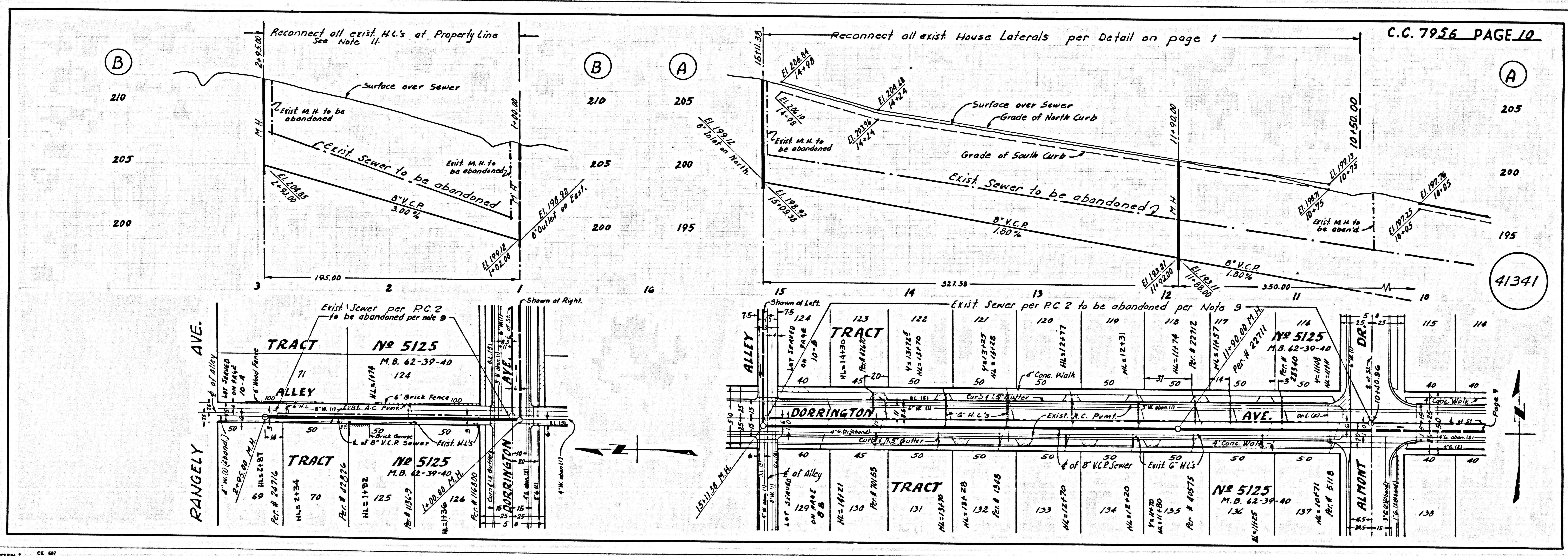
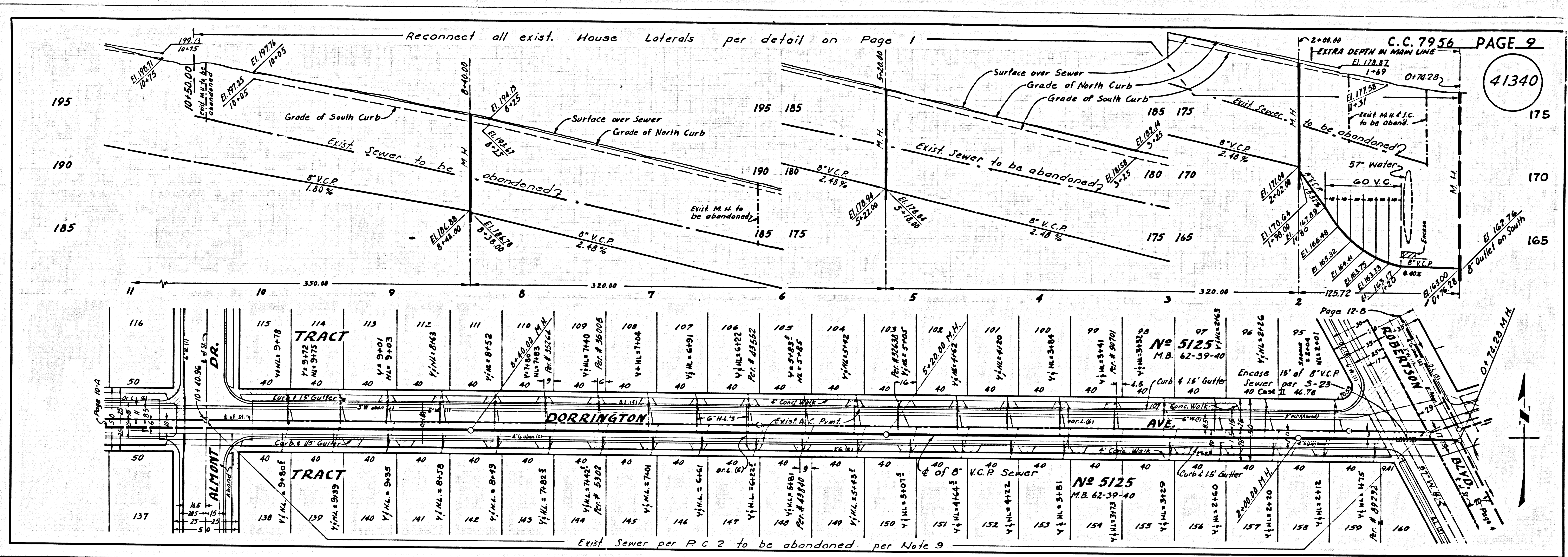

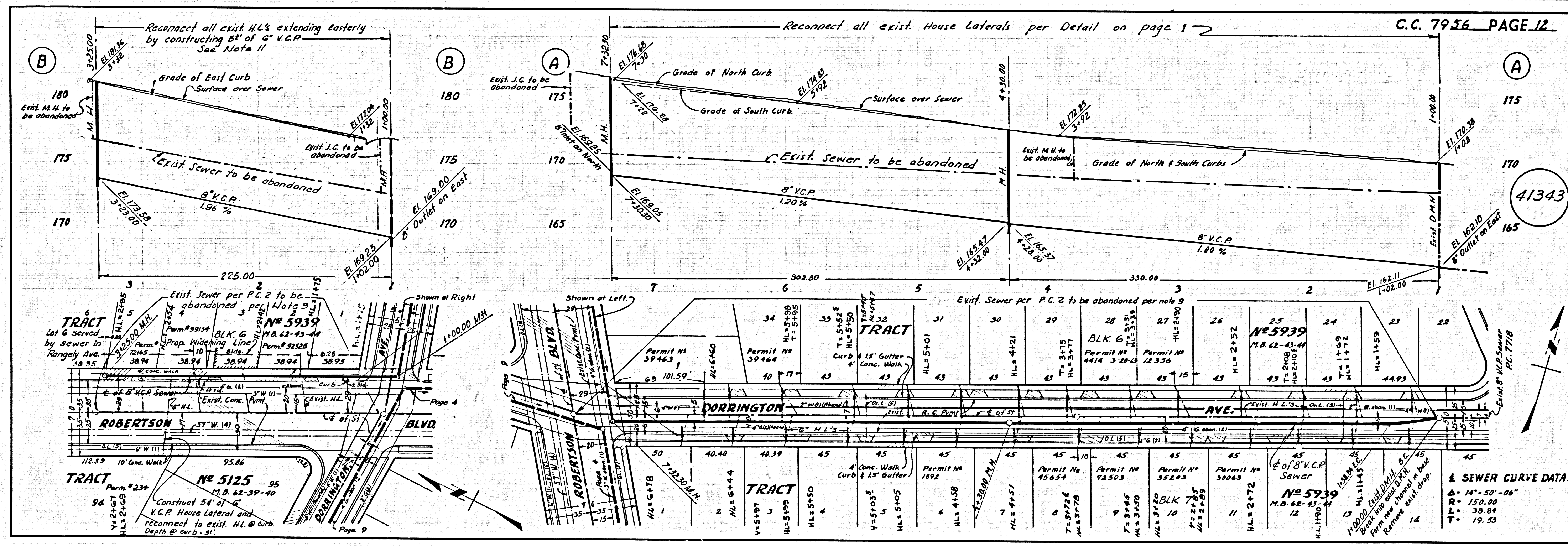
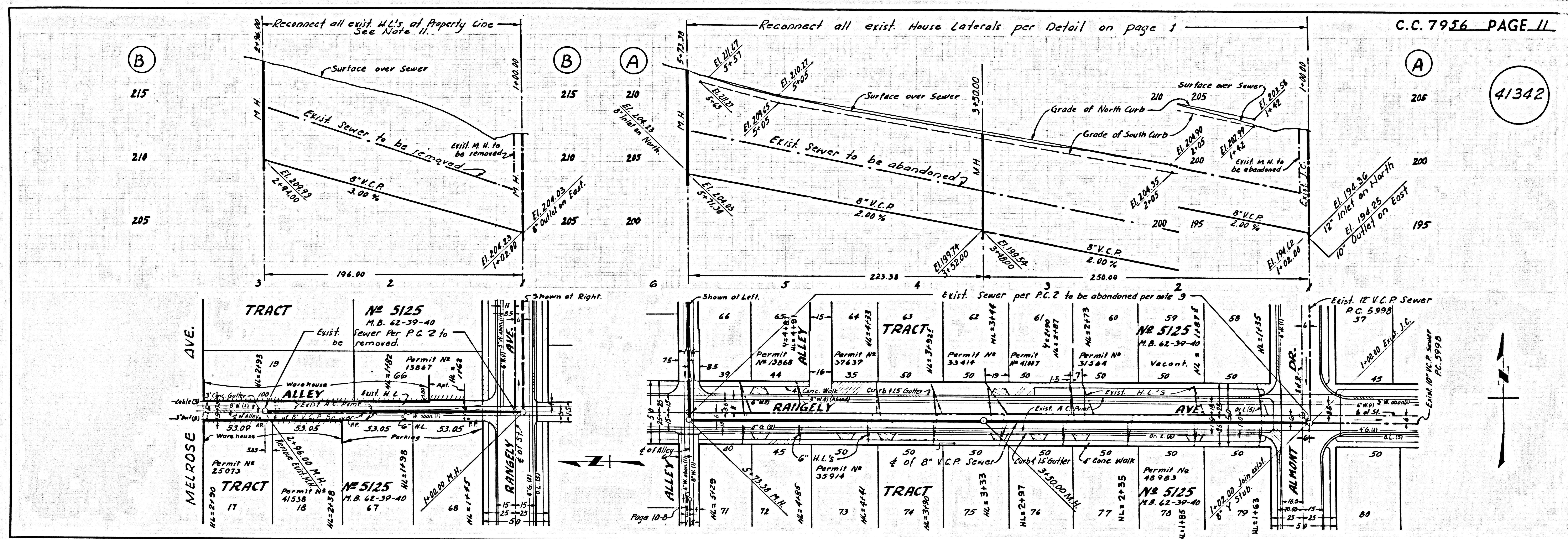

41938

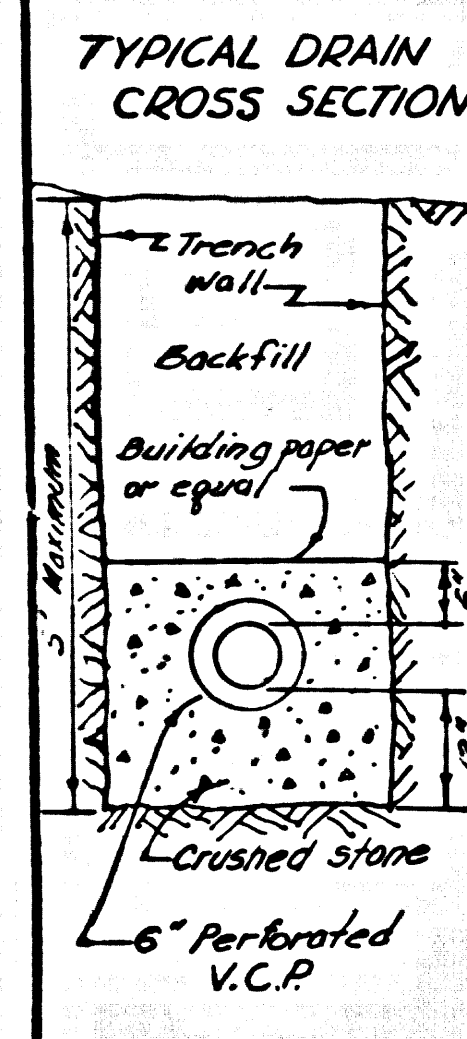
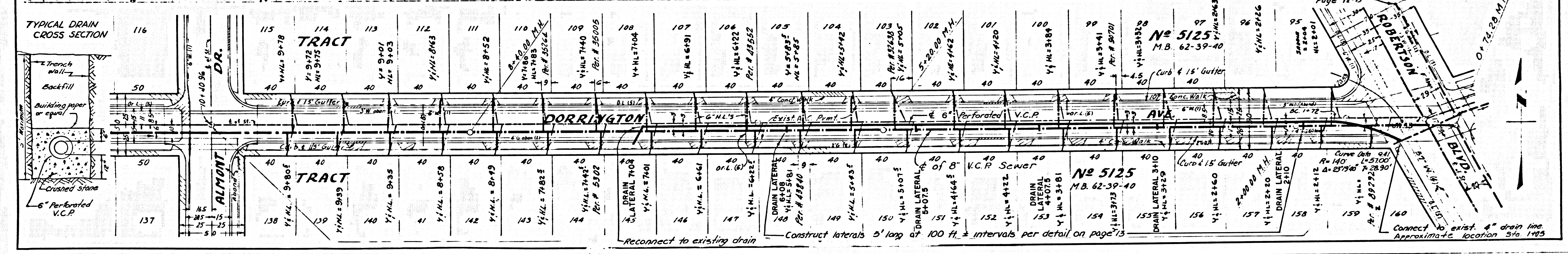
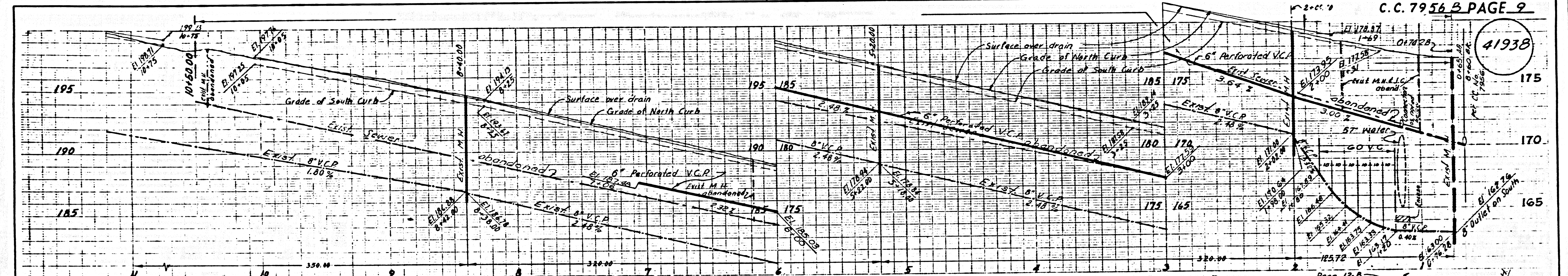

Reconnect to existing drain
 Construct laterals 5' long at 100 ft. intervals per detail on page 13

Connect to exist. 4\"/>

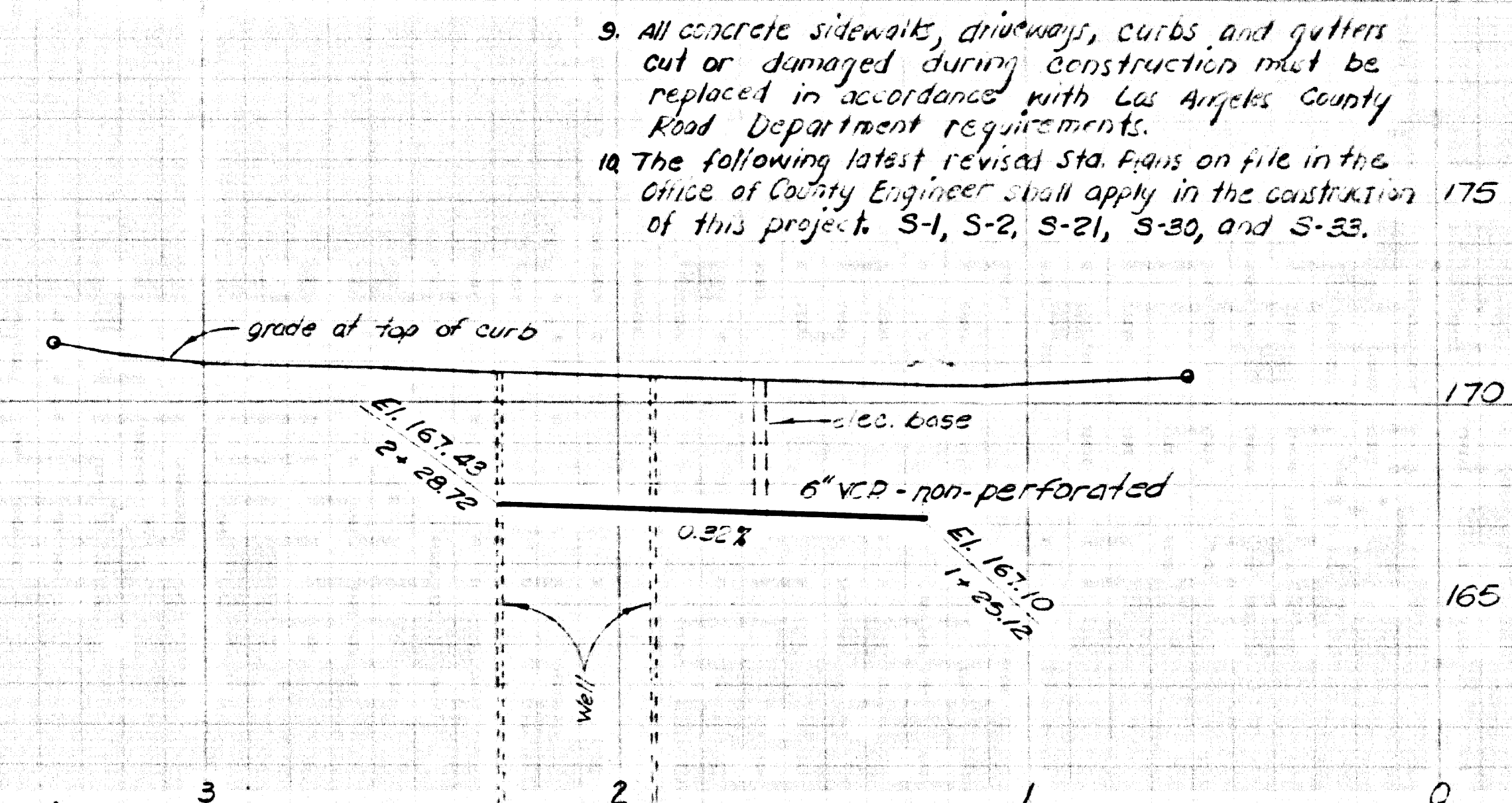
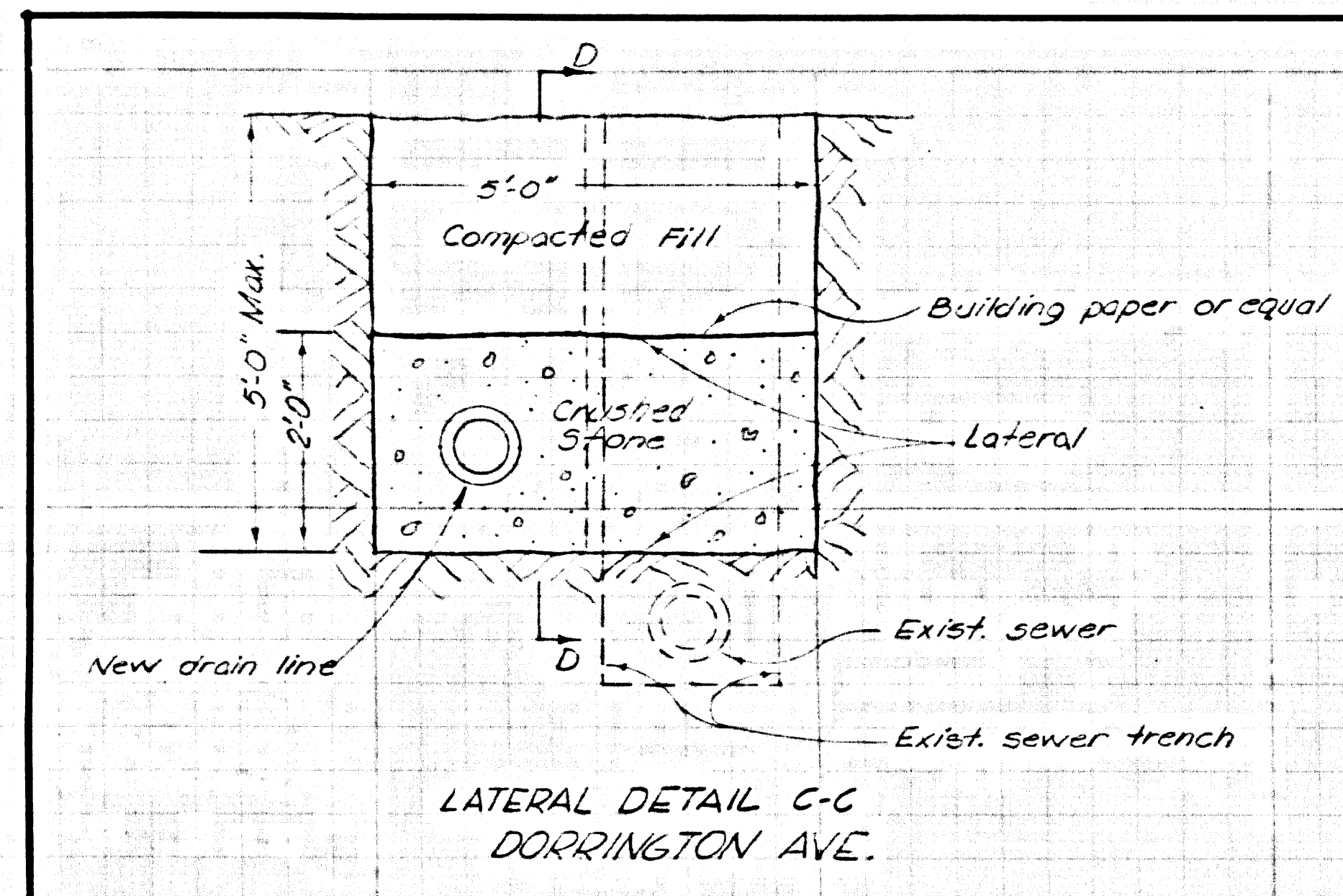

9. All concrete sidewalks, driveways, curbs and gutters cut or damaged during construction shall be replaced in accordance with Los Angeles County Road Department requirements.
10. The following latest revised Sta. Plans on file in the Office of County Engineer shall apply in the construction of this project: S-1, S-2, S-21, S-20, and S-53.

SCALE: Horiz 1"=40'
Vert 1"=4'

NOTE

1. Prior to construction, the Contractor shall secure a Fee-exempt amended Road Permit, County Road Department, 5550 W. 63rd St., Los Angeles, 90045.
2. The Contractor shall notify the Construction Division by telephone (MADison 9-4747, ext. 3155) at least 48 hours before starting any work under this contract.
3. All crushed stone to be Aggregate No. 3 per Section 500-14 of Standard Specs.
4. No revision shall be made in these plans without the approval of the County Engineer.
5. Refer to sec. 718.01 of the S.M. Specs. Regarding Safety Signs.
6. Prior to construction, the contractor shall secure a fee exempt construction permit, County Engineer, Construction Division, Room 501 105 W. 6th St., L.A. 90012.
7. Street resurfacing methods shall be in accordance with Sec. 306-112.0 of spec. Provisions. Final street resurfacing in any location shall be completed within 30 days after completion of Street Excavation. The resurfaced area shall be sealed with R-1 Emulsion and 1/2" crushed rock.
8. Resurfacing areas within 10' of any 4" to 12" of 7.5% asphalt concrete on 5" inches of aggregate base materials.

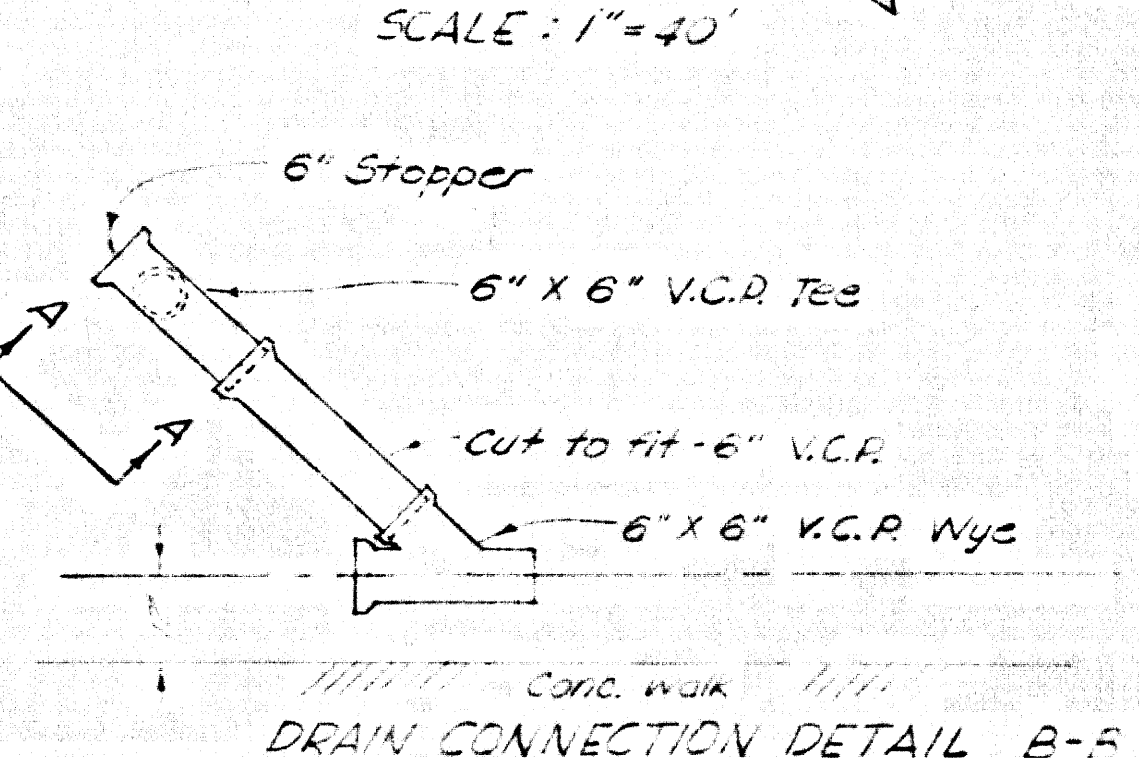
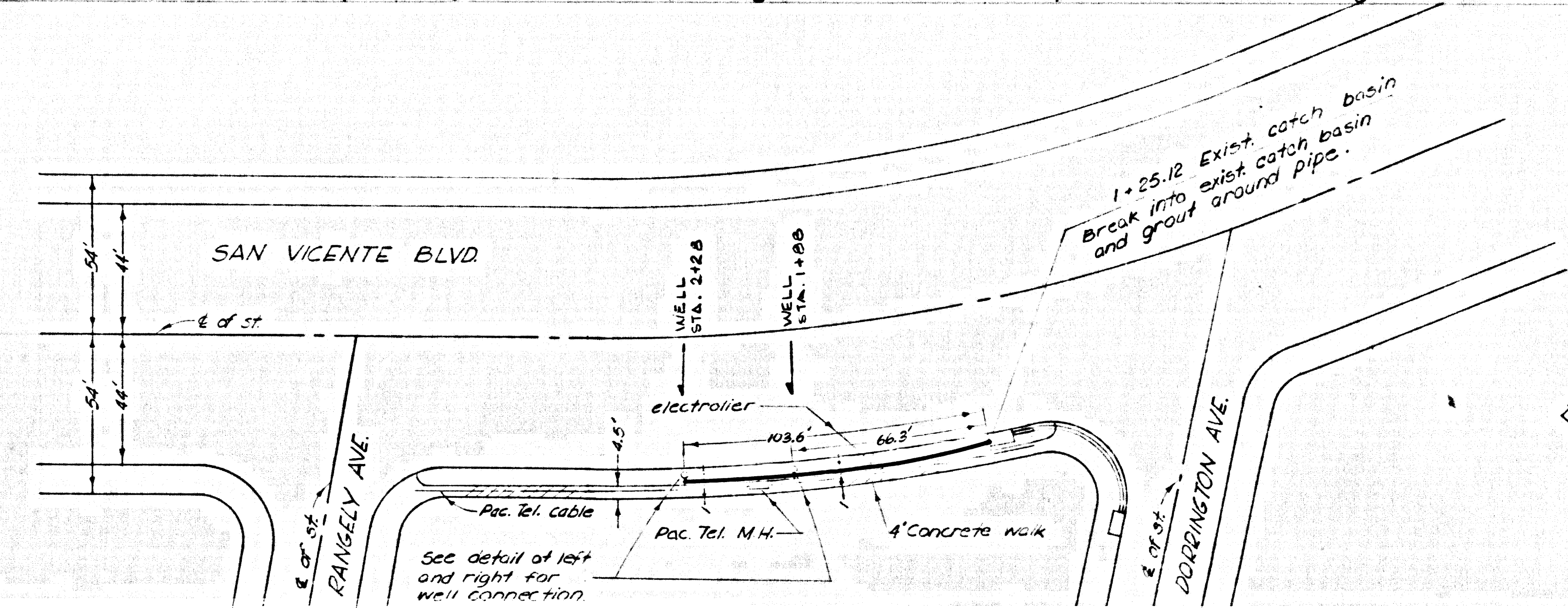
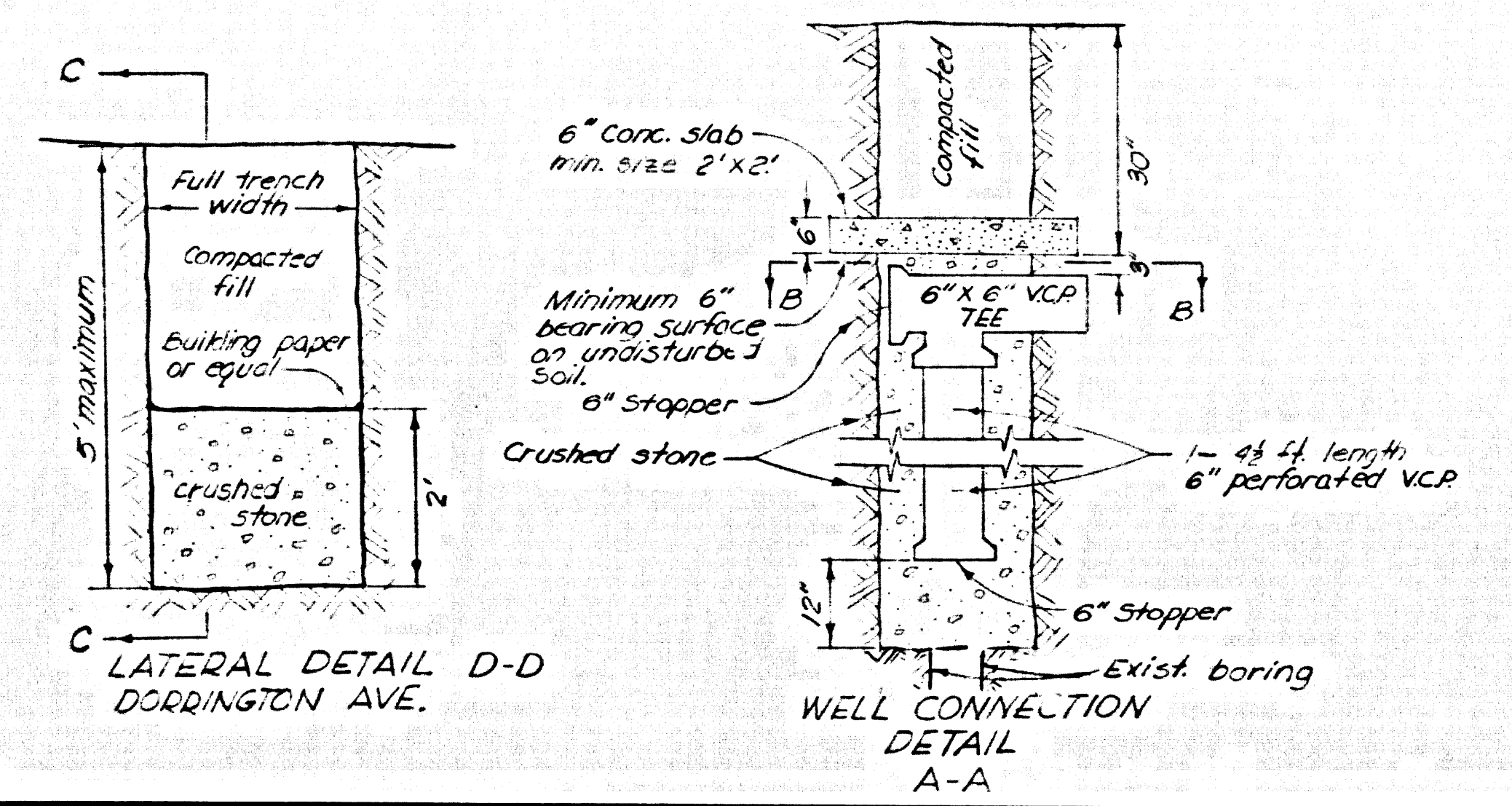

SCALE: 1"=40'

Submitted by: *[Signature]*
Approved: *[Signature]*
2-16-70
Approved: *[Signature]*

41937