

B.M. ELEV. 145.73
 C.E. Mon. 2" dn. in N.W. cor.
 Fire Station No. 49
 Field Book 3133, Pages 155, 170

LA MIRADA BUILDING DISTRICT No. 4.08

PAGE 1
 J. N. 7271.02

CASH CONTRACT No 8065
 PROFILE, ALIGNMENT AND GRADE OF
SANITARY SEWERS
 TO BE CONSTRUCTED FOR
LA MIRADA CIVIC CENTER
 1 SHEETS, 2 PAGES

SCALE VERT. 1" = 4'
 HORIZ. 1" = 40'
 DECEMBER 1968
 CITY OF LA MIRADA, CALIFORNIA

JOHN A. LAMBIE CITY ENGINEER
 J. D. PARKHURST CHIEF ENGINEER OF COUNTY
 SANITATION DISTRICT NO. 18
 APPROVED BY [Signature] 12-19-68
 ASSISTANT SANITATION DIVISION ENGINEER
 APPROVED BY [Signature] 12-19-68
 CITY MANAGER, CITY OF LA MIRADA
 DESIGNED BY R. G. [Signature] 12-19-68
 REG. C.E. NO. 153390

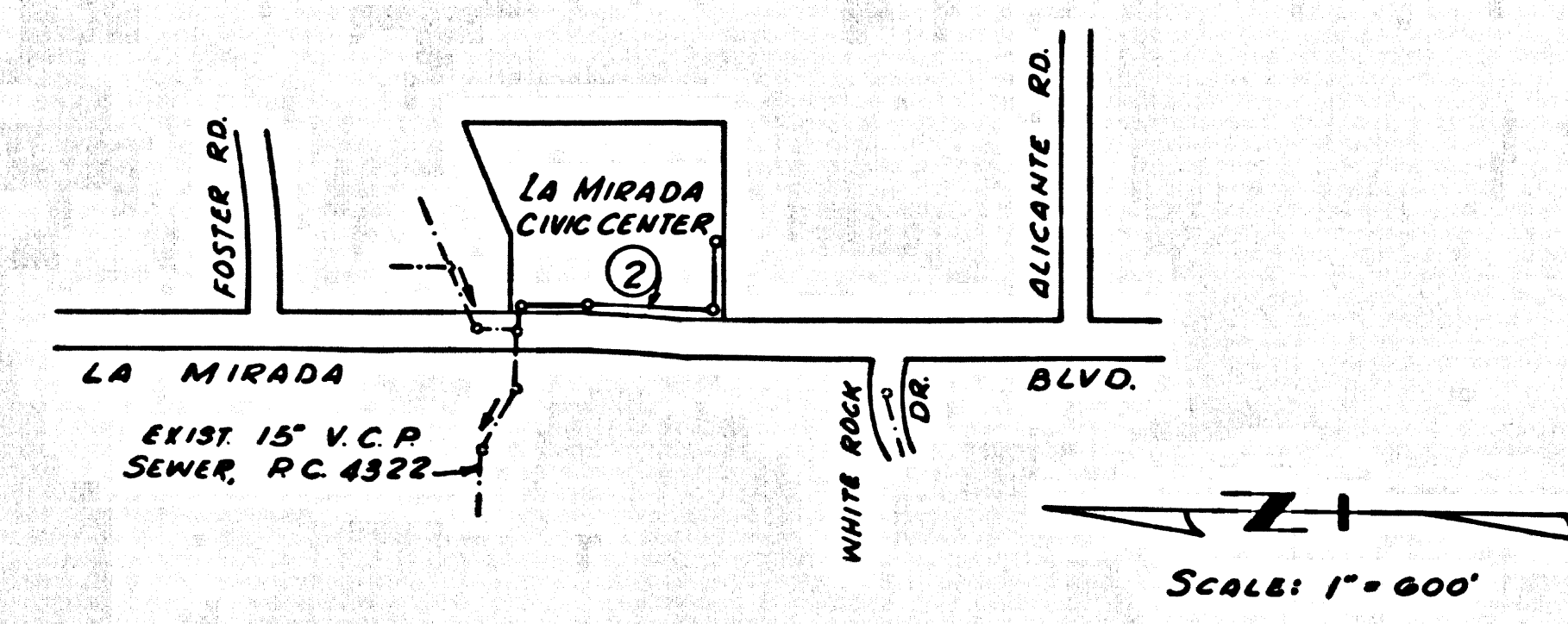

INDEX MAP
 C.C. 8065-J.N. 7271.02
 LA MIRADA CIVIC CENTER

USE EXTRA STRENGTH PIPE, ALL PIPE IS STANDARD DEPTH EXCEPT AS NOTED.
 WITHEDED CLAY PIPE JOINTS SHALL BE TYPE "B", 7" OR "8" PER STANDARD SPEC. SEC. 508-2.
 ALL STRUCTURES SHALL BE BRICK UNLESS OTHERWISE NOTED.
 USE STANDARD MANHOLE FRAMES AND COVERS.
 CONCRETS TO BE SET IN PLACE PER SPEC. 506-2, 5.7 OF STANDARD SPEC.
 CONSTRUCT HOUSE LATERALS WITH INVERTS AT PROPERTY LINE 6 FEET BELOW CURB GRADE, OR GRADE OF CENTER LINE OF STREET, EXCEPT AS NOTED.
 FIGURES IN CIRCLES AT ENDS OF HOUSE LATERALS INDICATE SUFFICIENT COVER GRADE, OR GRADE OF CENTER LINE OF STREET.
 FIGURES IN CIRCLES AT ENDS OF HOUSE LATERALS INDICATE HOUSE LATERALS SHALL BE CONSTRUCTED WITH 1/4" RISE PER FOOT TO PROPERTY LINE.
 WORDS IN CIRCLES AT ENDS OF HOUSE LATERALS INDICATE HOUSE SHALL BE SAID HORIZONTAL AND HOUSE LATERALS SHALL BE CONSTRUCTED WITH 1/4" RISE PER FOOT TO PROPERTY LINE.
 ALL HOUSE LATERALS SHALL BE CONSTRUCTED IN A STRAIGHT ALIGNMENT AT RIGHT ANGLES FROM THE MAIN LINE SEWER EXCEPT AS SHOWN ON THE PLANS. HOUSE LATERALS FROM CHIMNEYS SHALL NOT HAVE AN ANGLE OF LESS THAN 45 DEGREES WITH THE MAIN LINE SEWER.
 THE CONTRACTOR SHALL NOTIFY THE CONSTRUCTION DIVISION BY TELEPHONE MADISON 9-4747, EXT. 8181 AT LEAST 24 HOURS BEFORE STARTING ANY WORK UNDER THIS CONTRACT.
 CONSTRUCTION IN STATE HIGHWAYS SHALL CONFORM WITH STATE HIGHWAY PERMIT AND THE CONTRACTOR SHALL PAY ALL COSTS IN CONNECTION THEREWITH.
 REFER TO SECTION 7-10.4.1 OF STANDARD SPECS., REGARDING SAFETY ORDERS.

County Sanitation Districts shall be notified prior to the following so that required inspection can be made (Phone 807-2020 x 4-636-3097)

Acceptance of the project.
 THE CONTRACTOR SHALL OBTAIN A PERMIT TO CONSTRUCT FROM THE CITY ENGINEER, 5957 E. FLOWER ST., DALLHOVER, CALIF.
 TRENCHES MAY BE USED INSTEAD OF "T" BRANCHES IN ALL LOCATIONS.
 ALL CONCRETE CROSS CUTTERS, CURBS, GUTTERS, PAVEMENT, AND DRIVEWAYS SHALL BE FURNISHED OR JACKED PER LOS ANGELES COUNTY ROAD DEPARTMENT REQUIREMENTS.
 THE FOLLOWING LATEST REVISED STANDARD PLANS ON FILE IN THE OFFICE OF COUNTY ENGINEER SHALL APPLY IN THE CONSTRUCTION OF THIS PROJECT.

LEGEND

MINIMUM EXCAVATION SAFETY REQUIREMENTS	51
BRICK MANHOLE	52
MANHOLE FRAME AND COVER	53
MANHOLE STEP	54
BEDDING FOR SEWER PIPE	55
SPECIAL SUPPORT AND PROTECTION	56
CRADING AND ENCASMENT	57
STANDARD WYE OR TEE SHAPES	58
STOPPER	59
ALLOWABLE TRENCH WIDTH	60

THE CONTRACTOR SHALL OBTAIN A PERMIT TO CONSTRUCT FROM THE CITY ENGINEER, 5957 E. FLOWER ST., DALLHOVER, CALIF.
 ABANDON THE TWO EXISTING SEPTIC TANKS, TWO SEEPAGE PITS AND PORTION OF HOUSE SEWER AT THE FIRE STATION NO. 49 SITE PER LOS ANGELES COUNTY UNIFORM PLUMBING CODE, SECTION 1115.

No connections for the disposal of industrial wastes shall be made to sewers shown on these drawings without written permission from the Chief Engineer and General Manager of the County Sanitation Districts.

NOTES:
 WORK SHALL BE CONSTRUCTED ACCORDING TO STANDARD SPECIFICATIONS FOR PUBLIC WORKS CONSTRUCTION AND COUNTY ENGINEER'S SPECIAL PROVISIONS FOR THE CONSTRUCTION OF SANITARY SEWERS DATED JAN. 2, 1963 AS REVISED AND SHALL BE CONDUCTED IN THE PRESENCE OF THE COUNTY ENGINEER.
 GRADES TO WHICH THIS IMPROVEMENT IS TO BE CONSTRUCTED ARE SHOWN ON PLANS AND PROFILES. GRADE POINTS FOR TOP HAZED POINTS THE GRADE SHALL BE ESTABLISHED SO AS TO CONFORM TO A STRAIGHT LINE DRAWN BETWEEN SAID DESIGNATED POINTS.
 REVISIONS ARE IN FEET ABOVE U.S.C. & G.S., SEA LEVEL DATUM OF 1929.
 UNIT PRICES FOR ADDITIONAL WORK WHICH MAY BE REQUIRED BUT WHICH CANNOT BE ASCERTAINED IN ADVANCE, SHALL BE SUBMITTED IN THE PROPOSAL.

LAYOUT	12/19/68	JUNE 1968	UNDERGROUND	R.W. Seal	6-19-68
TRACED	12/19/68	JUNE 1968	BENCH MARKS	J.J. BOWLES	6-19-68
CHECKED	12/19/68	JUNE 1968	MAINTENANCE	P. PEARSON	6-19-68
F.B. 3138			INSPECTOR		
A.B.		W.S. 34	RECORD PLANS		

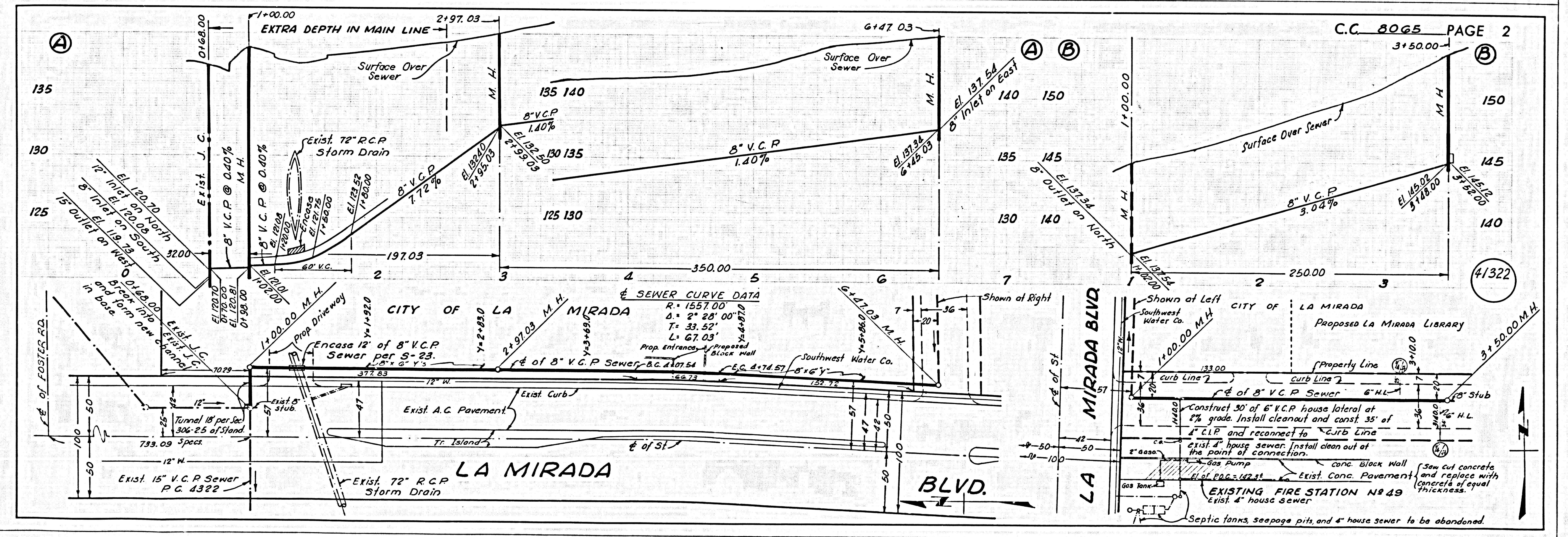

C.C. 8065 PAGE 2

41322

SEWER CURVE DATA
 R = 1557.00'
 Δ = 2° 28' 00"
 T = 33.52'
 L = 67.03'

Proposed La Mirada Library
 Construct 30' of 6" V.C.P. house lateral at 2% grade. Install cleanout and connect 35' of 4" C.I.P. and reconnect to curb line.
 exist. 4" house sewer. Install clean out at the point of connection.
 conc. block wall
 exist. conc. pavement
 3" saw cut concrete and replace with concrete of equal thickness.
 EXISTING FIRE STATION NO. 49
 exist. 4" house sewer
 Septic tanks, seepage pits and 4" house sewer to be abandoned.