

BM #102 EL. 353.870 R.C.L.B. 511-22
 L. & B.N. Along So. Edge Conc. Cr. to House #947
 Redding Ave. ± 40' West & ± 78' So. of Prop. & int.
 Redding Ave. & Del Mar Ave.
 RIVERA QUAD 1955

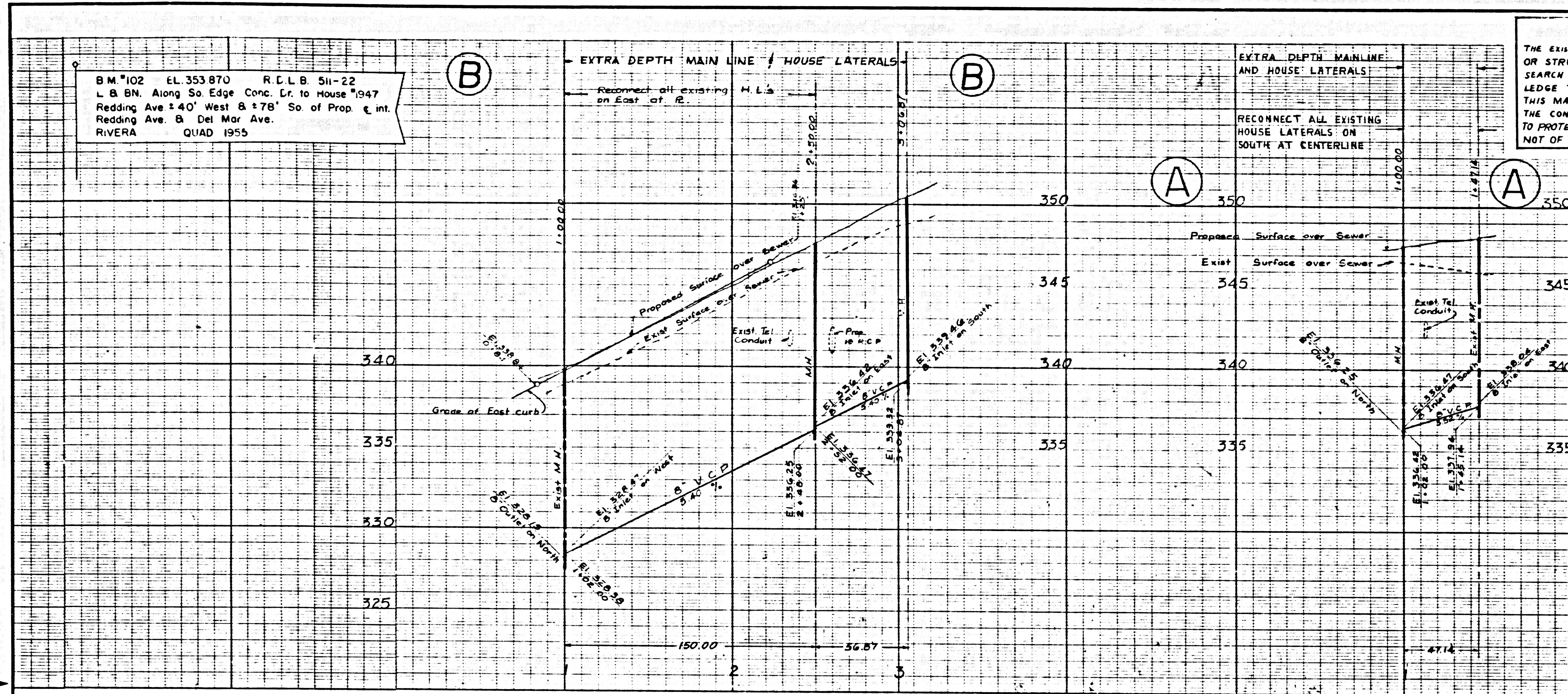

NOTICE TO CONTRACTOR
 THE EXISTENCE AND LOCATION OF ANY UNDERGROUND UTILITY PIPES OR STRUCTURES SHOWN ON THESE PLANS ARE OBTAINED BY A SEARCH OF THE AVAILABLE RECORDS. TO THE BEST OF OUR KNOWLEDGE THERE ARE NO EXISTING UTILITIES EXCEPT AS NOTED ON THIS MAP.
 THE CONTRACTOR IS REQUIRED TO TAKE PRECAUTIONARY MEASURES TO PROTECT THE UTILITY LINES SHOWN AND ANY OTHER LINES NOT OF RECORD OR NOT SHOWN ON THIS DRAWING.

11. FOR LEGEND SEE STANDARD PLAN 3-1.
12. USE EXTRA STRENGTH VITRIFIED CLAY PIPE. ALL PIPE IS STANDARD DEPTH, EXCEPT AS NOTED.
13. ALL MANHOLES SHALL BE EITHER BRICK PER 3-3 OR PRECAST PER 3-36, EXCEPT AS NOTED.
14. USE LOCKING MANHOLE FRAMES AND COVERS PER 3-35.

THE FOLLOWING LATEST REVISED STANDARD PLANS ON FILE IN THE OFFICE OF COUNTY ENGINEER SHALL APPLY IN THE CONSTRUCTION OF THIS PROJECT:

| | |
|-----------------------------------|------|
| LEGEND | 3-1 |
| M.H. PUBLIC SAFETY REQUIREMENTS | 3-2 |
| BRICK MANHOLE | 3-3 |
| RECONSTRUCTION OF BRICK M.H. TOPS | 3-12 |
| MANHOLE STEP | 3-17 |
| BEDDING FOR SEWER PIPE | 3-21 |
| SPECIAL SUPPORT AND PROTECTION | 3-22 |
| CRADLING AND ENCASEMENT | 3-23 |
| STANDARD WYE OR TEE SUPPORT | 3-26 |
| ALLOWABLE TRENCH WIDTH | 3-33 |
| LOCKING M.H. FRAME AND COVER | 3-35 |
| NON REIN. PRECAST CONC. M.H. | 3-36 |

REVIEWED
 C.C. 8212 J.N. 0778.67

GENERAL SEWER NOTES

1. WORK SHALL BE CONSTRUCTED ACCORDING TO THE STANDARD SPECIFICATIONS FOR PUBLIC WORKS CONSTRUCTION (1970 EDITION WITH 1971 AND 1972 SUPPLEMENTS) AND THE COUNTY ENGINEER SPECIAL PROVISIONS FOR THE CONSTRUCTION OF SANITARY SEWERS DATED APRIL 10, 1972 AND SHALL BE PROSECUTED ONLY IN THE PRESENCE OF THE COUNTY ENGINEER.
2. Existing sewer services and flow shall be maintained at all times during construction of this Project.
3. All concrete cross gutters, curbs, gutters and driveways shall be tunneled or jacked per Los Angeles County Road Department requirements.
4. Refer to Section 7-10.4.1 of the Standard Specifications for safety orders.
5. The contractor shall notify the Construction Division of the County Engineer by telephone 629-4747, Ext. 81551, at least 24 hours before starting any work under this contract.
6. Sewers to be tested for leakage per section 306-2.3.7 of standard specifications and special provisions.
7. "T" or "Y" branches may be used for connection to main line sewer.
8. Vitrified clay pipe joints shall be type "D" "E" or "G" per Section 208-2 of Standard Specifications.
9. No revisions shall be made to these plans without the approval of the County Engineer.
10. Sewer pipe and appurtenances shall be abandoned in accordance with Section 306-3 of Standard Specifications.

County Sanitation Districts shall be notified prior to the following so that required inspection can be made (Phone 629-1323 - 444-9991)

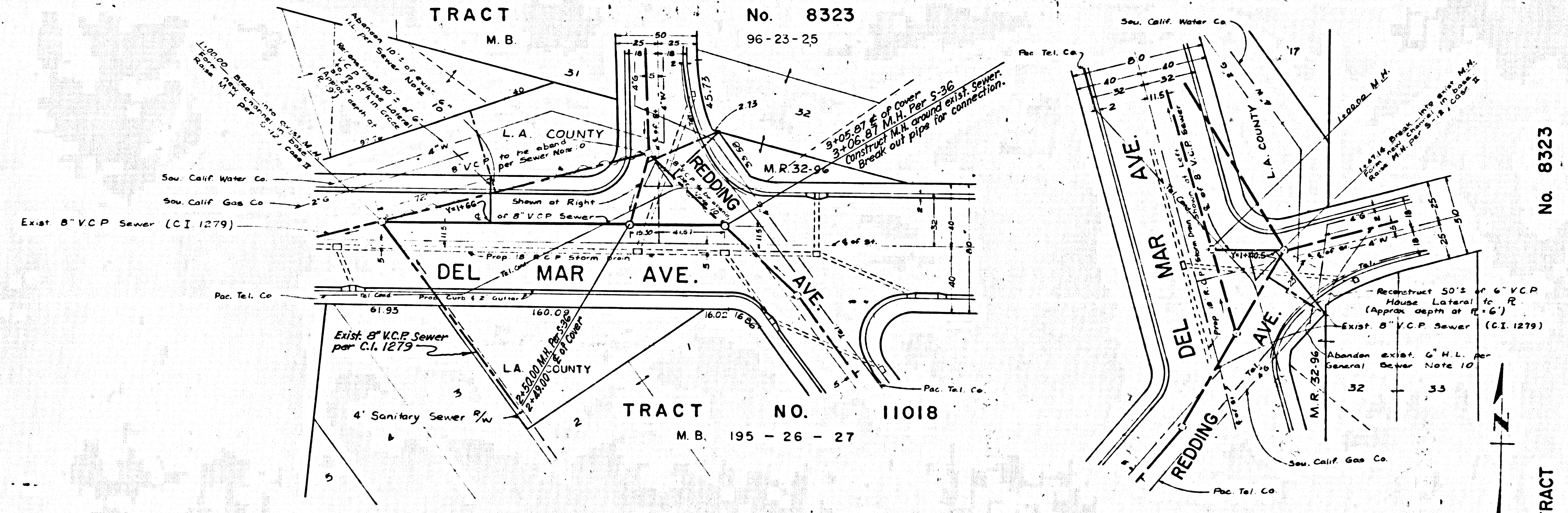

CASH CONTRACT No. 2530

PROFILE, GRADE AND ALIGNMENT OF
SANITARY SEWER
 TO BE CONSTRUCTED IN
DEL MAR AVE.

COUNTY OF LOS ANGELES
 JOHN A. LAMBIE COUNTY ENGINEER

DESIGNED BY *[Signature]* 8-11-69 APPROVED *[Signature]* 9-19-69
 ASST. DIV. ENGINEER SANITATION DIVISION

JOHN D. PARKHURST
 CHIEF ENGINEER COUNTY SANITATION DIST. NO. 18
 APPROVED BY *[Signature]* OFFICE ENGINEER

| | | |
|-----------|-------------------|--------------|
| REFERENCE | LAYOUT G. Kowakom | RECORD PLANS |
| ROLB 1325 | TRACED G. Kowakom | |
| | CHECKED K. Weber | |
| | INSPECTOR COUTTIS | |

LOS ANGELES COUNTY ROAD DEPARTMENT
 HIGHWAY DIVISION **DEL MAR AVENUE**
 LIMITS GRAVES AVE. TO MIRALINDA DR.

DATE BY REVISIONS SCALE HORIZ. VERT. JOB NO. **2530** SHEET 17 OF 18 SHTS. DWG. NO.

No connections for the disposal of industrial waste shall be made to sewers shown on these drawings without written approval from the Chief Engineer and Town Manager of the County Sanitation District.