

**GENERAL NOTES**

1. ALL SEWER CONSTRUCTION WILL CONFORM TO THE STANDARDS AND SPECIFICATIONS OF THE LOS ANGELES COUNTY ENGINEER, SANITATION DIVISION.
2. ALL HOUSE LATERALS SHALL BE CONSTRUCTED IN A STRAIGHT ALIGNMENT AT RIGHT ANGLES FROM THE MAIN LINE.
3. HOUSE LATERALS TO BE CONSTRUCTED WITH INVERTS MEETING EXISTING INVERTS 5'± FEET BELOW CURB GRADE.
4. MANHOLES SHALL BE BRICK SEWER STRUCTURES PER S-3. PRECAST CONCRETE MANHOLES PER S-5 OR S-6 MAY BE USED AS AN ALTERNATE.
5. USE STANDARD MANHOLE FRAMES AND COVERS PER S-15.
6. USE EXTRA STRENGTH PIPE.
7. USE MECHANICAL COMPRESSION JOINTS FOR ALL V.C.P. JOINTS PER SPECIFICATIONS, SEC. 36, 48 AND 49.
8. FOR ALLOWABLE LEAKAGE TEST USE FORMULA #2, PER SPECIFICATION, SEC. 54.

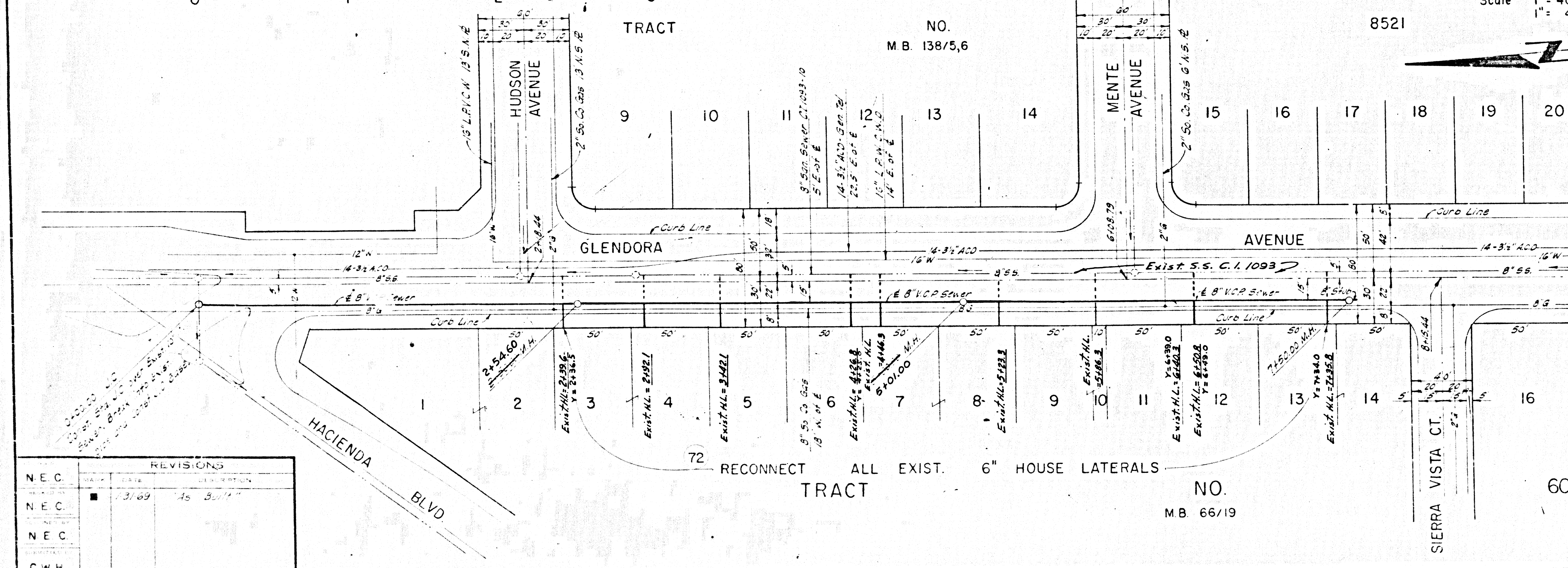
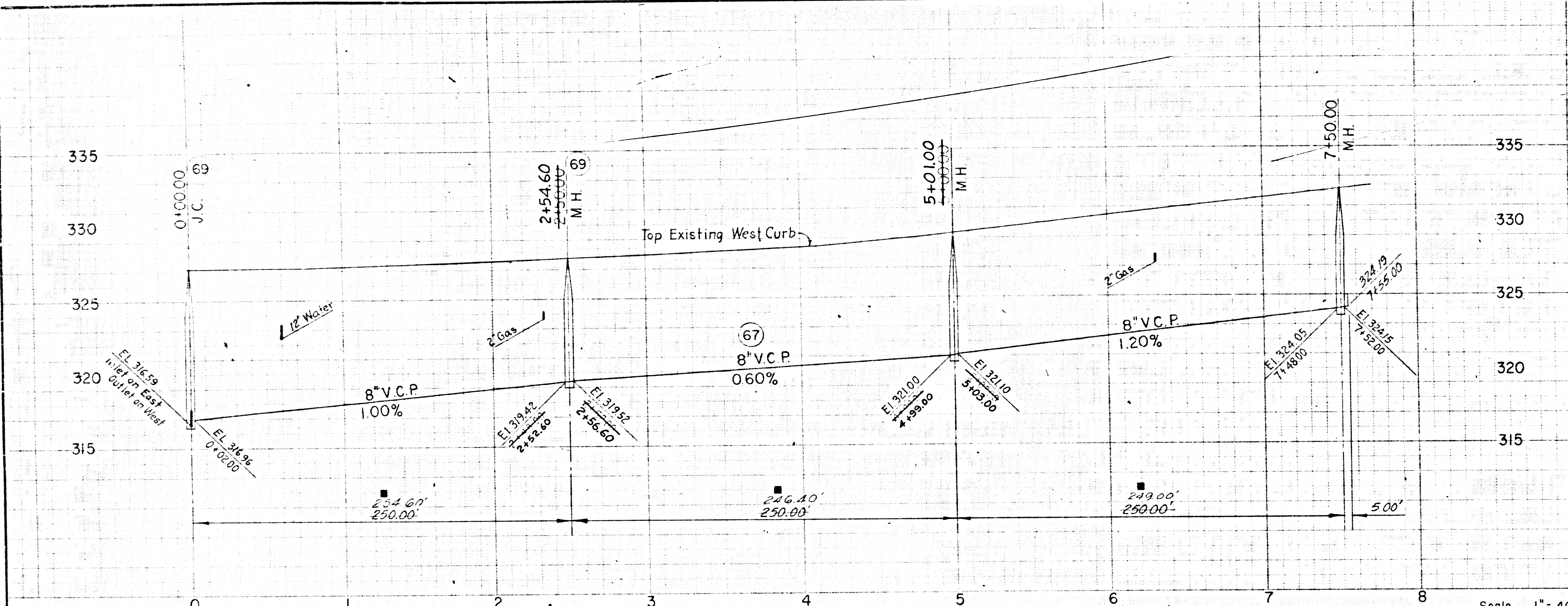

REVISIONS	
NEC	3/69
NEC	4/69
NEC	
CWH	

BENCH MARK SG 1019  
 L.A. CO SUR MON AT C/L INT GLENDORA AVE & SIERRA VISTA CT TO THE W IN EDGE OF BR CAPTEL 332 C6

P.C. 8314 (REF. ONLY) CITY OF LA PUENTE SUBMITTED MARCH 21, 1966 NATIONAL ENGINEERING CO. 15722 ABBEY STREET CITY OF INDUSTRY, CALIFORNIA APPROVED MARCH 18, 1966 CITY MANAGER	1964 STORM DRAIN BOND ISSUE LOS ANGELES COUNTY FLOOD CONTROL DISTRICT PROJECT NO. 4801 LA PUENTE, LINE "B" SANITARY SEWERS STA. 0+00.00 TO STA. 7+50.00 PLAN AND PROFILE APPROVED BY: [Signature] SCALE: AS SHOWN DATE: JAN '68 DWG. NO. 364-4801-D3.13 SHEET 10 OF 18
---	--

41019

P.C. 8314 (REF. ONLY) PROJECT # 4801

W.S. 38

**PROFILE**

HORIZ SCALE 1" = 40'  
VERT SCALE 1" = 4'

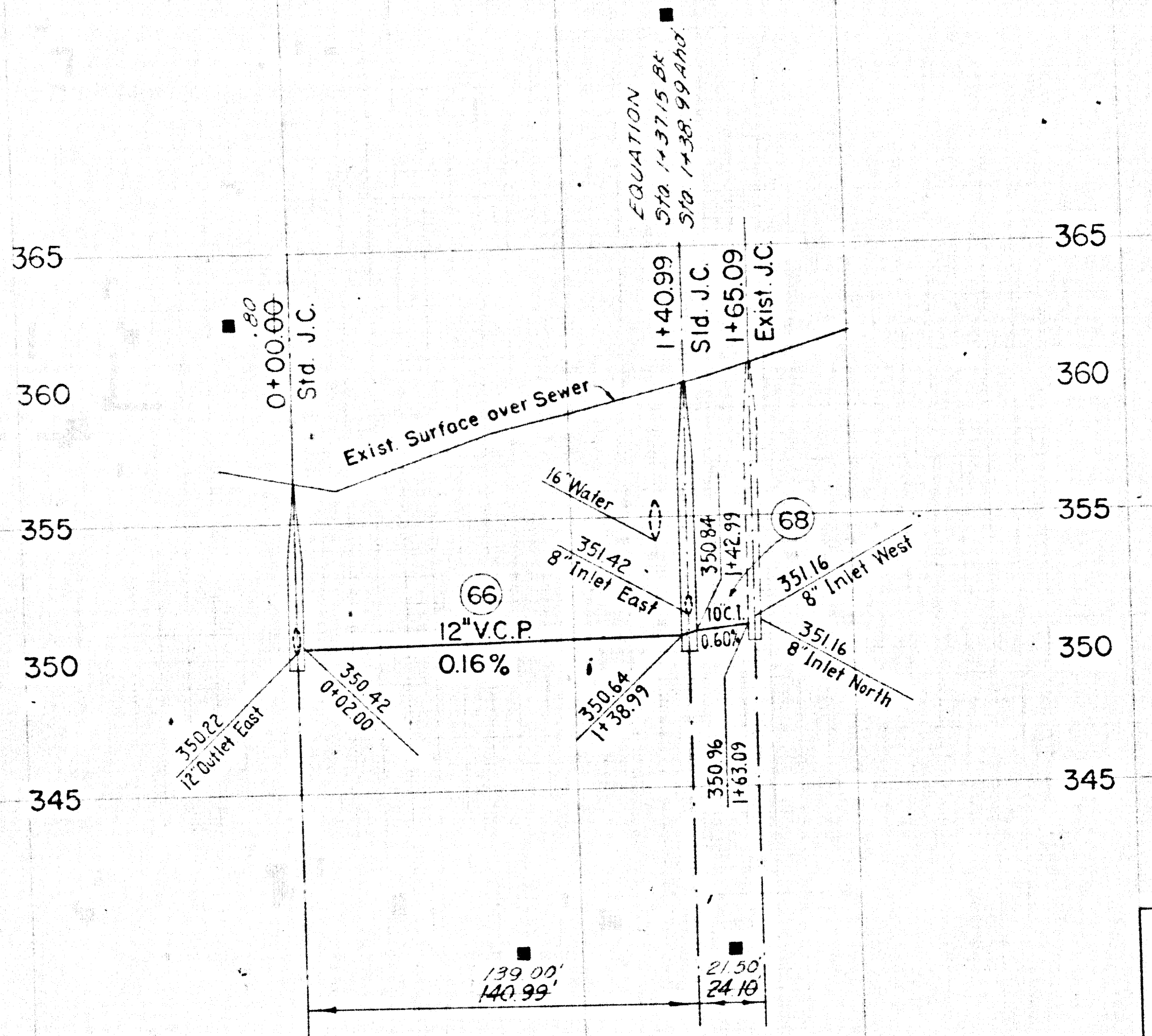

**GENERAL NOTES**

1. ALL SEWER CONSTRUCTION SHALL CONFORM TO THE STANDARDS AND SPECIFICATIONS OF THE LOS ANGELES COUNTY ENGINEER, SANITATION DIVISION.
2. MANHOLES SHALL BE BRICK SEWER STRUCTURES PER S-3, PRECAST CONCRETE MANHOLES PER S-5 OR S-6 MAY BE USED AS AN ALTERNATE.
3. USE STANDARD MANHOLE FRAMES AND COVERS PER S-15.
4. USE EXTRA STRENGTH PIPE.
5. USE MECHANICAL COMPRESSION JOINTS FOR ALL V.C.P JOINTS PER SPECIFICATIONS, SEC. 36, 48 AND 49.
6. FOR ALLOWABLE LEAKAGE TEST USE FORMULA NO. 2 PER SPECIFICATION SEC 54.

**BENCH MARK S.G.-1741A**  
Fd. L. & B. NE. End Conc. Hdwl of R.R.  
350' W/O E FERRERO LANE - 80'  
S/O E VALLEY BLVD.  
Elev. 357.412

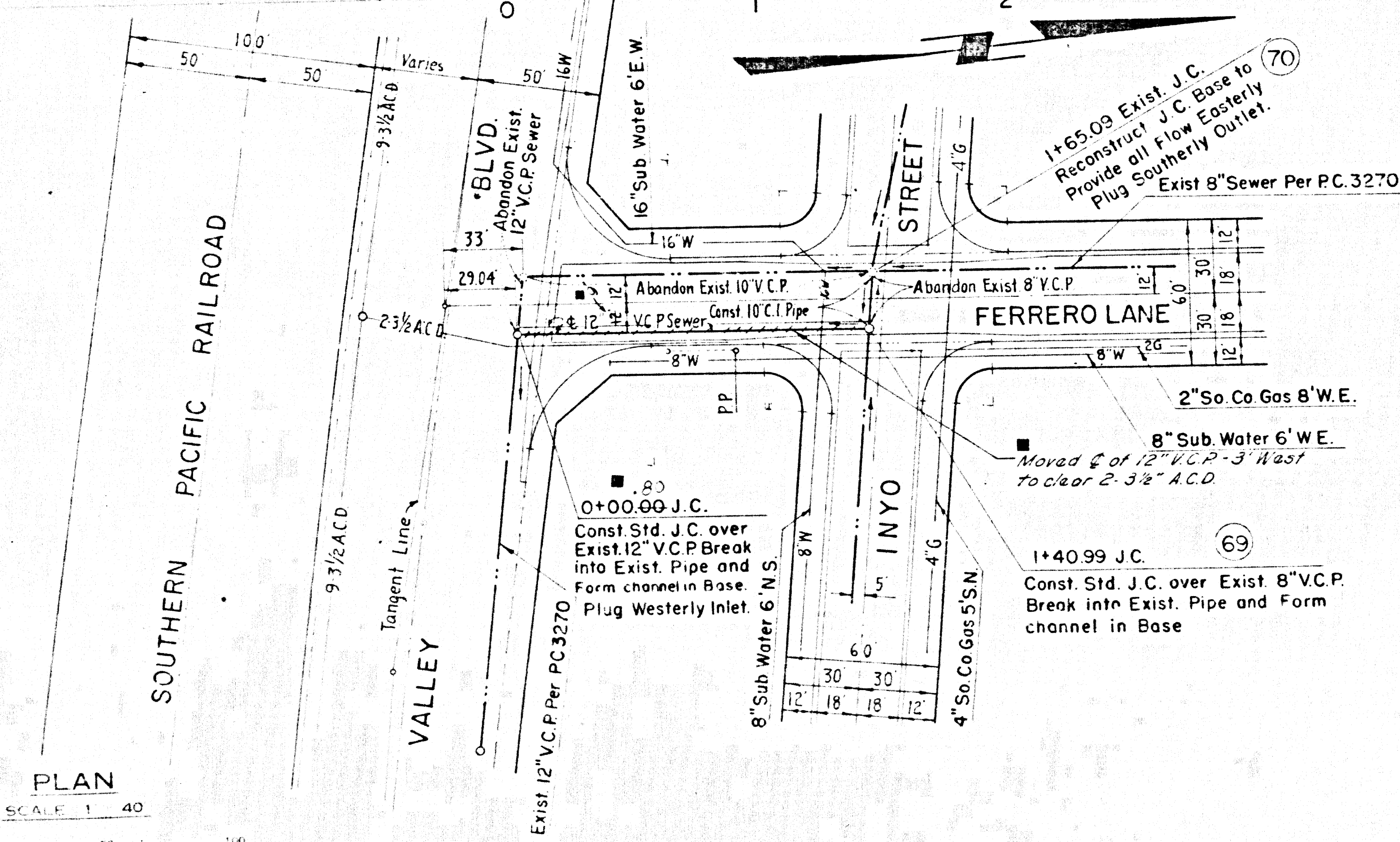

**PLAN**

SCALE 1" = 40'

41020

**PC. 8314 (REF. ONLY) WS. 38** 1964 STORM DRAIN BOND ISSUE

CITY OF LA PUENTE		REVISIONS		LOS ANGELES COUNTY FLOOD CONTROL DISTRICT	
SUBMITTED MARCH 21, 1966		MARK	DATE	DESCRIPTION	PROJECT NO 4801
NATIONAL ENGINEERING CO. 15722 ABBEY STREET CITY OF INDUSTRY, CALIFORNIA		■	2-2-68	As Built	LA PUENTE, LINE "D"
APPROVED MARCH 18, 1966					CONSTRUCT SANITARY SEWERS STA 0+00.00 TO STA 1+65.09 PLAN AND PROFILE
DESIGNED BY: <i>[Signature]</i> CHECKED BY: <i>[Signature]</i> DRAWN BY: <i>[Signature]</i> PROJECT NO. 4801		CONTRACTOR: N.E.C. SUPERVISOR: N.E.C. INSPECTOR: N.E.C.	ESTIMATOR: N.E.C. ENGINEER: C.W.H.	APPROVED BY: <i>[Signature]</i> SCALE: DATE: NO. 364-4801-D31e AS SHOWN: JAN. 68 SHEET 16 OF 16	

PC. 8314 (REF. ONLY) PROJECT # 4801