

SCALE: 1" = 20'
 NORTH

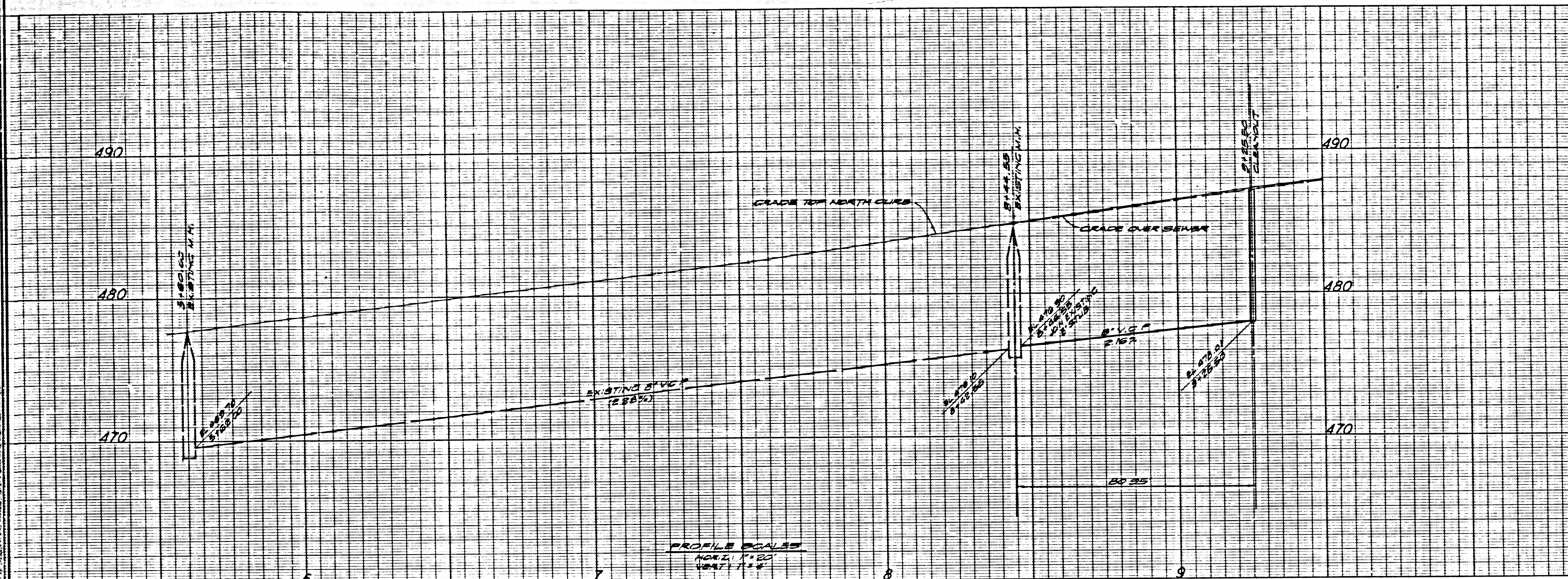

PROFILE SCALE
 HORIZ. 1" = 20'
 VERT. 1" = 4'

PLAN SCALE
 1" = 20'

- GENERAL CONSTRUCTION NOTES
- All work detailed on these plans shall be constructed to the satisfaction of the City Engineer in accordance with the Standard Specifications for Public Works Construction (latest edition) including all amendments adopted thereto prior to the date of approval of these plans and in accordance with the standard drawings of the City of West Covina unless otherwise specified.
 - The design engineer, WALSH-FORKERT has investigated all available records of the City and the utility companies involved, and all known substructures are shown hereon.
 - Before work commences, the contractor must obtain a permit to excavate in City streets from the City Engineer.
 - The Contractor shall comply with the requirements for traffic control as outlined in the Manual of Warning Signs, Lights, and Devices for Use in Performance of Work Upon Highways (latest edition) as issued by the Department of Public Works of the State of California in compliance with Section 21406 of the California Vehicle Code.
 - The finished surface of the roadway is to conform to a uniform transition between sections shown hereon and sections in place. Where necessary, the contractor must remove a portion of existing pavement and resurface to provide a smooth join.
 - Section 303-5.4.1 of the Standard Specifications is modified so that in no event shall expansion joints be more than 30 feet apart.
 - Crushed aggregate base material shall conform to the gradation of Section 200-2.2.2 of the Standard Specifications.
 - All asphaltic concrete pavement shall be Type I.
 - Before breaking into any existing sewer structure and before final acceptance of any sewer installation work, the County Sanitation District (DU 4-1281) shall be notified and arrangements made for required inspection.
 - All sewers shall be constructed of vitrified clay pipe which shall conform to Section 207-8 of the Standard Specifications.
 - The contractor shall notify the LACFCD inspector at 223-2111 prior to the commencement of any storm drain work and provide for inspections and acceptance of the work by LACFCD.
 - Bench Mark data - B.M. N. 854
 1.57' N. NORTH CURB MERCED AVENUE AT INTERSECTION
 B.M. OF MERCED AVENUE AND AZUSA AVENUE B.M. 468.82

TRACT NO. 20682

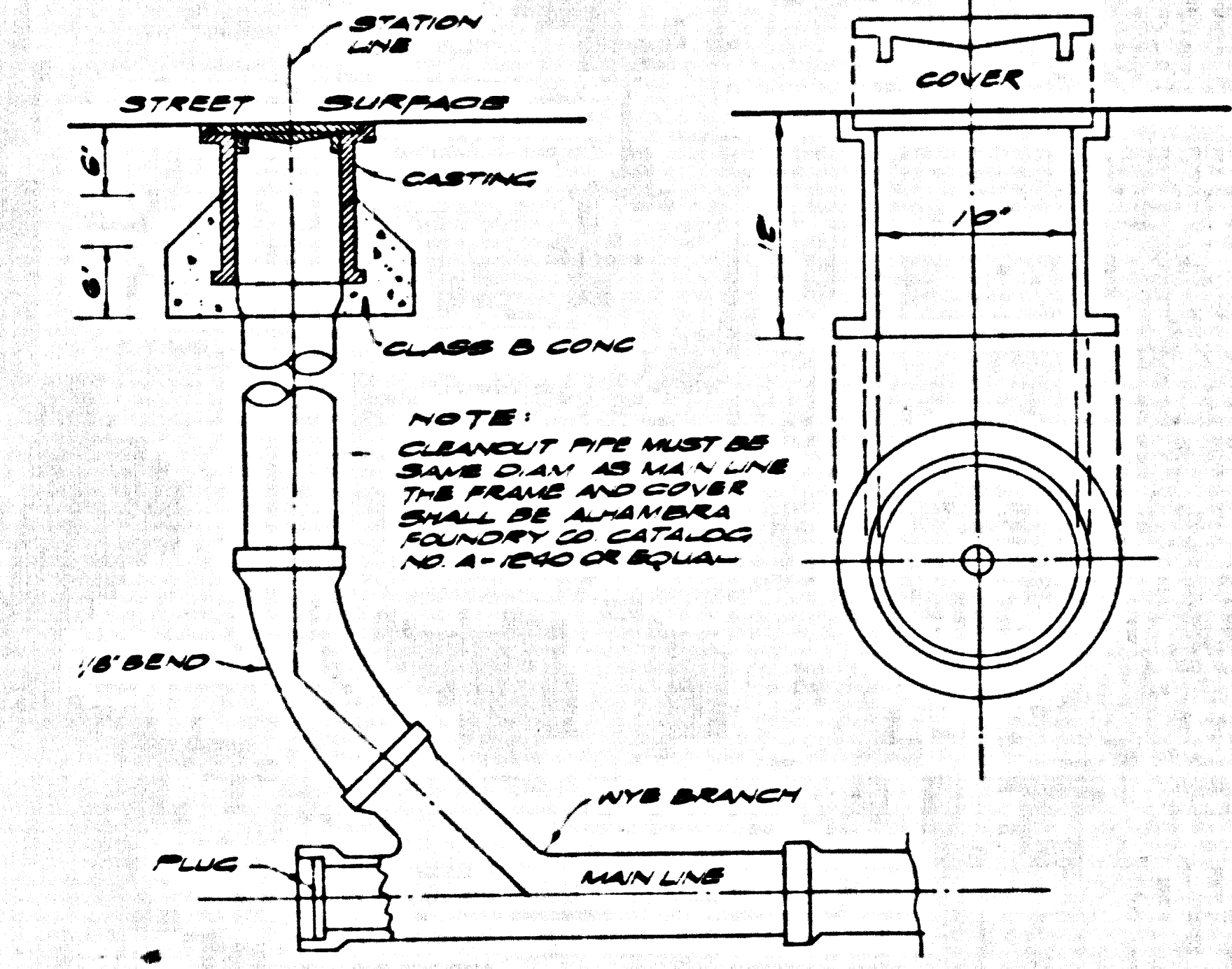
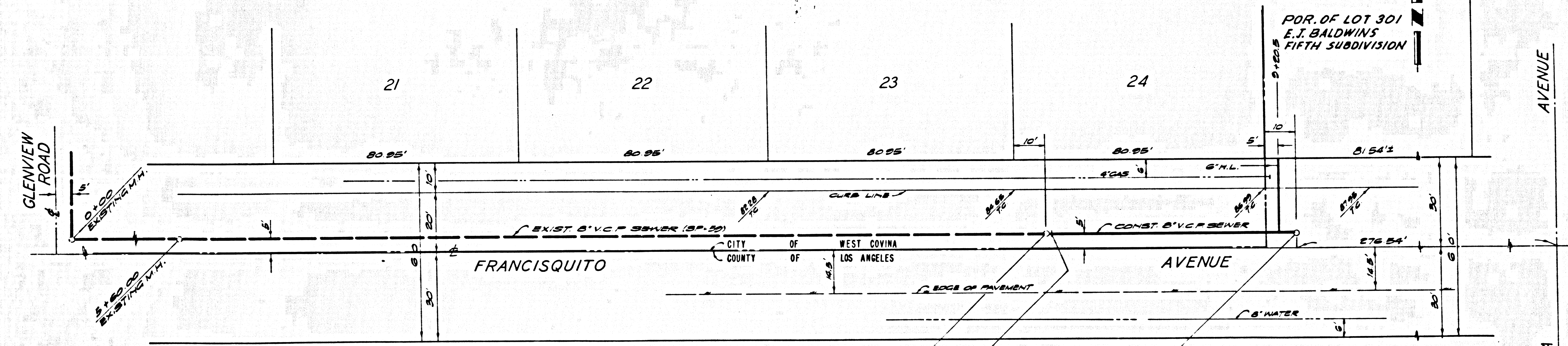

43114

- NOTES
- THE CONTRACTOR MUST OBTAIN AN EXCAVATING PERMIT FROM THE LOS ANGELES COUNTY ROAD DEPT. 14747 E. SANDRA BLVD. BALDWIN PARK, PRIOR TO CONSTRUCTION IN COUNTY STREETS.
 - ALL COUNTY ENGINEERS OR COUNTY ROAD DEPT. SURVEY MONUMENTS DISTURBED MUST BE REPLACED IN SAME CONDITION AS FOUND.

MAINLINE SEWER IS TO BE MAINTAINED BY THE CITY OF WEST COVINA

PRIVATE CONTRACT #8599
 APPROVED ON 3-22-1971 FOR JOHN A. LAMBE COUNTY ENGINEER
 BY: *Pat. Worling* SAN DIMAS REGIONAL ENGINEER

PREPARED BY
 WALSH-FORKERT CIVIL ENGINEERS, INC.
 1000 WEST CARLSON AVE. WEST COVINA, CALIF.
Signature
 DATE 11-24-70

APPROVED BY
 CHIEF ENGINEER, L.A. CO. SAN. DIST. 22
Signature
 OFFICE ENGINEER

ENGINEERING DEPARTMENT CITY OF WEST COVINA STATE OF CALIFORNIA			
SANITARY SEWER FRANCISQUITO AVENUE FROM 880' EAST OF GLENVIEW ROAD TO 950' EAST OF GLENVIEW ROAD			
DESIGNED BY B. WATFIELD	DATE 11-78	SCALE HORIZ. 1" = 20' VERT. 1" = 4'	APPROVED BY <i>Signature</i> DATE 11-78
DRAWN BY B. WATFIELD	DATE 11-78	VERIFIED BY DATE 11-78	APPROVED BY DATE 11-78
CHECKED BY B. WATFIELD	DATE 11-78	PROJECT NO. 17431 FROM #10	CITY ENGINEER DATE
SHEET 1 OF 1 SHEETS		PLAN NO. SP 351	

PLAN NO. SP 351