

- GENERAL NOTES:
1. All work shall be in accordance with the specifications of the Standard Specifications for Highway Construction, 1973 Edition, as amended, and the California Specifications for Highway Construction, 1973 Edition, as amended.
 2. No excavation shall be made without a permit from the County of Los Angeles, Department of Public Works, Division of Engineering, and the County of Los Angeles, Department of Public Works, Division of Sanitation.
 3. The contractor shall be responsible for obtaining all necessary permits and for complying with all applicable laws, ordinances, and regulations.
 4. All work shall be done in accordance with the approved plans and specifications.
 5. The contractor shall be responsible for protecting all existing utilities and structures.
 6. All work shall be done in accordance with the approved plans and specifications.
 7. The contractor shall be responsible for obtaining all necessary permits and for complying with all applicable laws, ordinances, and regulations.
 8. All work shall be done in accordance with the approved plans and specifications.
 9. The contractor shall be responsible for protecting all existing utilities and structures.
 10. All work shall be done in accordance with the approved plans and specifications.
 11. The contractor shall be responsible for obtaining all necessary permits and for complying with all applicable laws, ordinances, and regulations.
 12. All work shall be done in accordance with the approved plans and specifications.
 13. The contractor shall be responsible for protecting all existing utilities and structures.
 14. All work shall be done in accordance with the approved plans and specifications.
 15. The contractor shall be responsible for obtaining all necessary permits and for complying with all applicable laws, ordinances, and regulations.
 16. All work shall be done in accordance with the approved plans and specifications.
 17. The contractor shall be responsible for protecting all existing utilities and structures.
 18. All work shall be done in accordance with the approved plans and specifications.
 19. The contractor shall be responsible for obtaining all necessary permits and for complying with all applicable laws, ordinances, and regulations.
 20. All work shall be done in accordance with the approved plans and specifications.

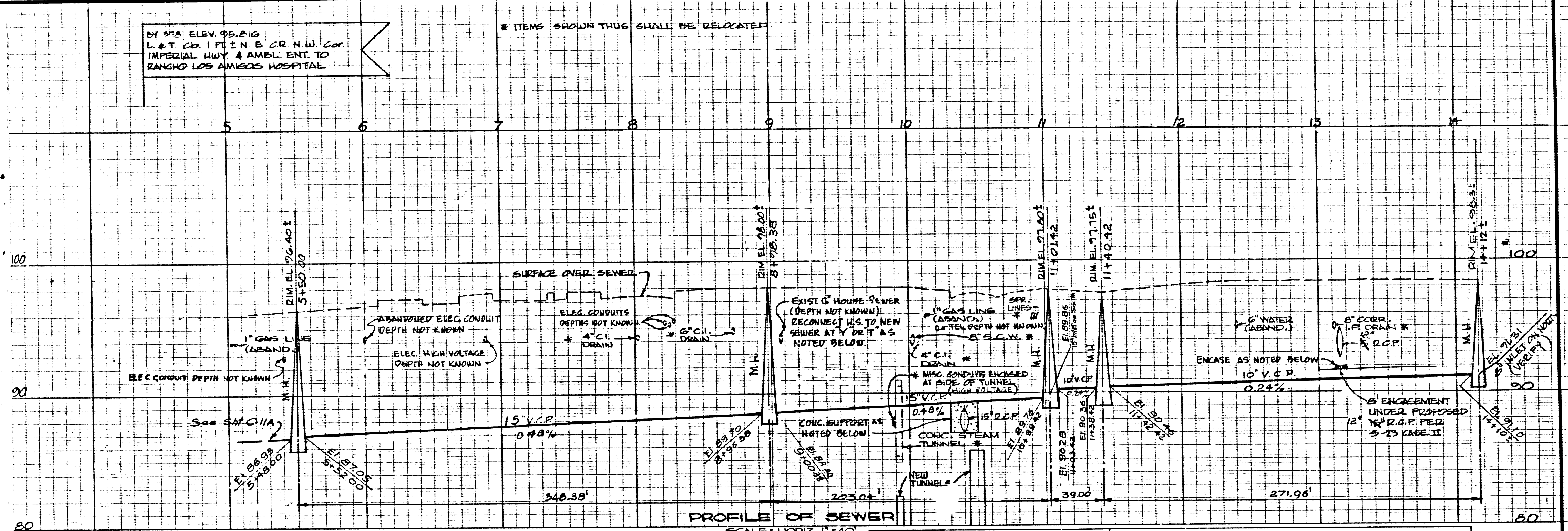

General Notes Continued on Sheet C-11A

POR. LOT C M.D. 1-502
(RANCHO LOS AMIGOS HOSPITAL SITE)

CITY OF DOWNEY
CITY ENGINEER, HAROLD J. HENRIKSEN
APPROVED BY: *[Signature]* DATE: 6/17/71

COUNTY SANITATION DISTRICT
JOHN D. FRIEDLUNDST
CHIEF ENGINEER OF COUNTY SAN. DIST. #2
APPROVED BY: *[Signature]* DATE: 6/17/71

REFERENCE CASH CONTRACT NO. 8604
SHEET 1 OF 2
SANITARY SEWERS TO BE CONSTRUCTED
IN IMPERIAL HIGHWAY
COUNTY OF LOS ANGELES, CALIFORNIA
HARVEY T. BLANDIN COUNTY ENGINEER
APPROVED BY: *[Signature]* DATE: 6/17/71
CHECKED BY: *[Signature]* DATE: 6/17/71

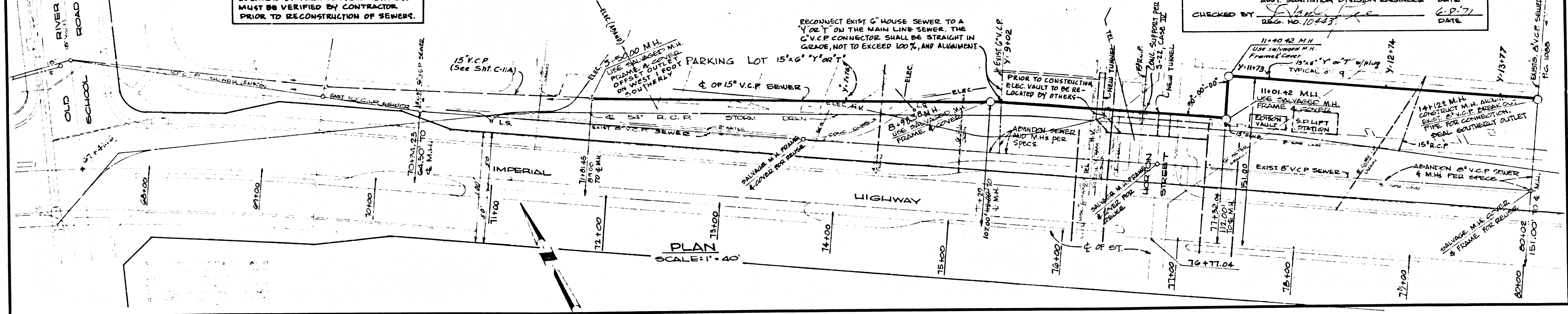

DRAWN	PSB
CHECK	FUS
APPR	
AS BUILT	

Pipe size and grade changed to accommodate flow from South of Imperial Hwy
7-26-1971
REVISIONS

SHOLDERS, STEEN & ASSOCIATES
CONSULTING ENGINEERS
3344 INDUSTRIAL AVENUE
DOWNEY, CALIFORNIA 90241
TELEPHONE: 714-831-1811

STROKE - REHABILITATION CENTER
RANCHO LOS AMIGOS HOSPITAL
7601 EAST IMPERIAL HIGHWAY
DOWNEY, CALIFORNIA
COUNTY OF LOS ANGELES

M. A. NISHKIAN & CO.
CONSULTANTS DESIGNERS PLANNERS
3754 LONG BEACH BLVD. LONG BEACH, CALIFORNIA 90807
424-1627 636-9351

IMPERIAL HIGHWAY
SEWER MAIN
PLAN AND PROFILE
SCALE AS NOTED

JOB NO.	518
C.P. NO.	8300
SPEC. NO.	3071
DATE	12/31/70

SHEET
C-11
OF

43653

IMPERIAL HWY ENVIRONMENT (SANITARY) FOR DOWNEYS
C.C. 9004
150

PROFILE SCALE
 Horiz. 1" = 40'
 Vert. 1" = 4'

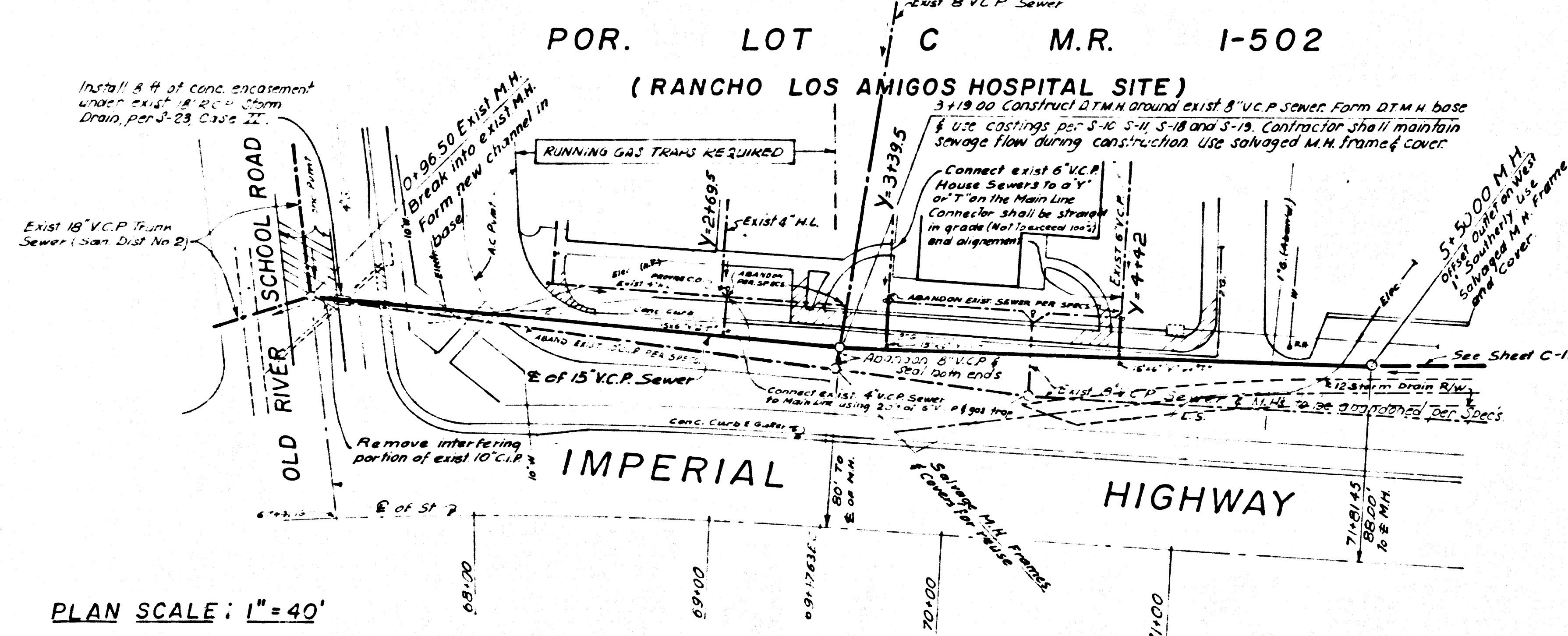
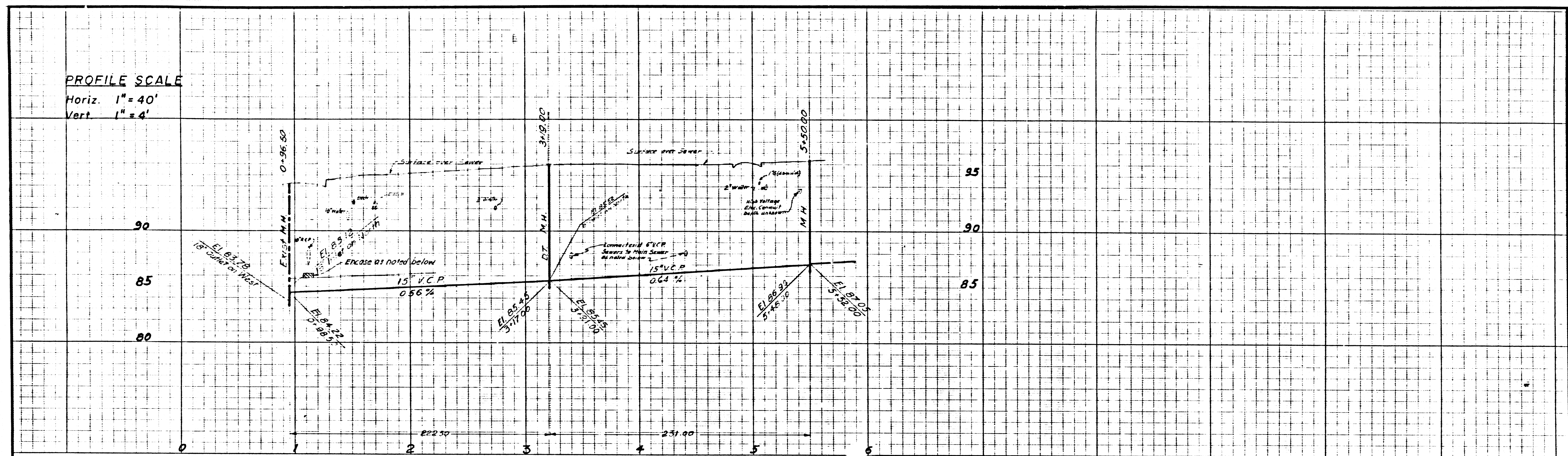

PLAN SCALE: 1" = 40'

Location of High Voltage Conduits must be verified by Contractor prior to reconstruction of Sewers.

DATE	REVISION	APPROVAL
8-8-11	ADDED NEW SEWER MAIN FROM STA. 2+96 TO STA. 3+50 AND CHANGED SEWER PIPE SIZES FROM STA. 3+50 TO 4+12	CITY OF DOWNEY CITY ENGINEER COUNTY SANITATION DISTRICTS COUNTY ENGINEER SANITATION DIVISION

GENERAL NOTES (Continuation from Sheet C-11)

- 17. Trap Manhole Base S-10 & S-11
- Trap Manhole Casting S-18 & S-19
- Rubber Stopper S-30

43654

REFERENCE CASH CONTRACT NO. 8604
 SHEET 2 OF 2

DRAWN I.M.
 CHECK R.L.A.
 APPR.
 AS BUILT

REVISIONS

STROKE - REHABILITATION CENTER
RANCHO LOS AMIGOS HOSPITAL
 7601 EAST IMPERIAL HIGHWAY
 FOR THE

DOWNEY, CALIFORNIA
 COUNTY OF LOS ANGELES

M. A. NISHKIAN & CO.
 CONSULTANTS DESIGNERS PLANNERS
 3754 LONG BEACH BLVD. LONG BEACH, CALIFORNIA 90807
 424.1627 636.9351

IMPERIAL HIGHWAY
 SEWER MAIN
 PLAN AND PROFILE
 SCALE AS NOTED

JOB NO. 518
 C.P. NO. 8300
 SPEC. NO. 2783
 DATE

SHEET
C-11A
 of