

POST MILE	TOTAL PROJECT	DATE
27.44	30.0	1/17/71

Project Engineer: _____ Registered Civil Engineer No. _____
 As Approved: _____

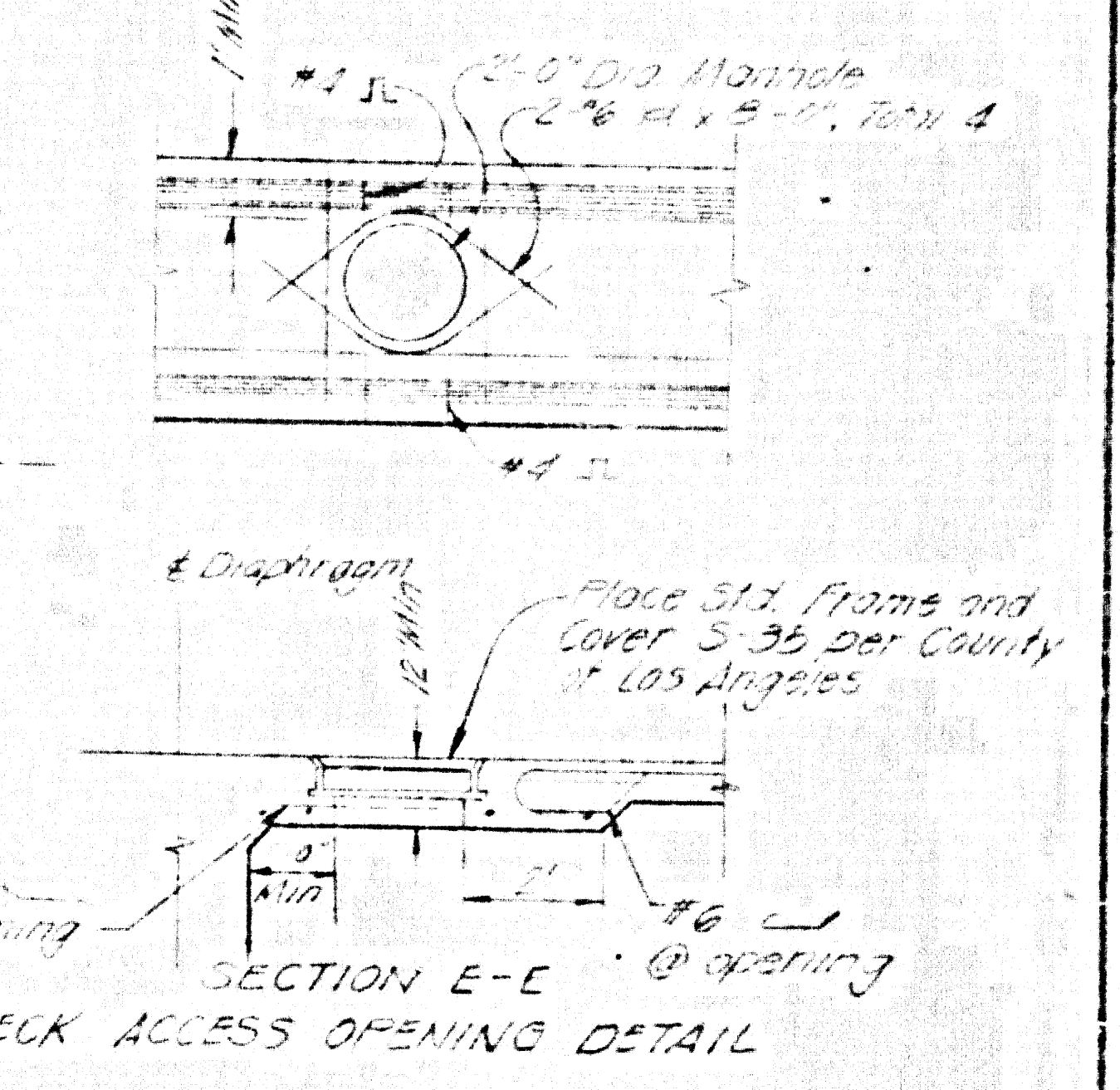

43001

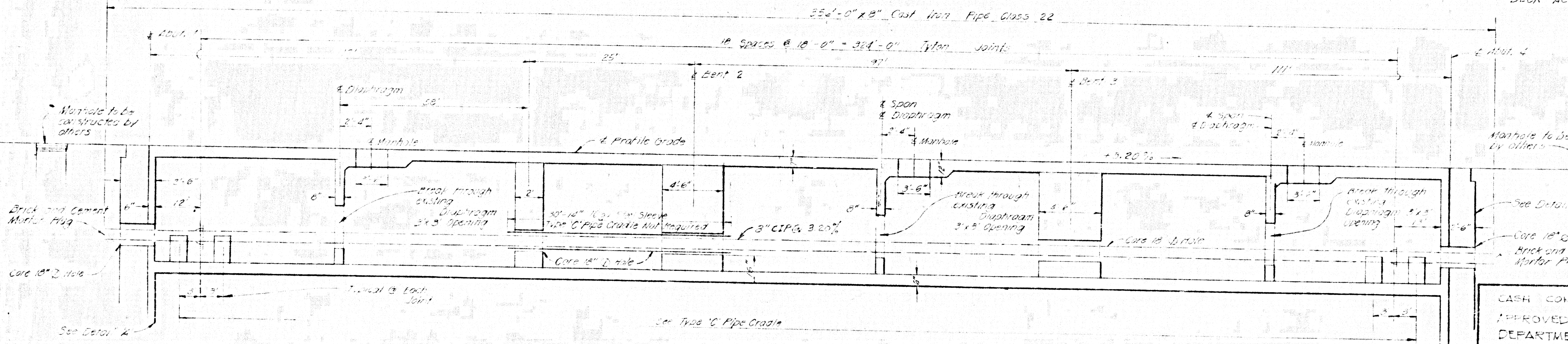

NOTE:
 Contractor must notify L.A. County Engineer, construction inspector (Mr. Hogan, 866-214-1700) at least 24 hrs prior to construction of this sewer.

CASH CONTRACT NO 6522
 APPROVED: COUNTY OF LOS ANGELES
 DEPARTMENT OF COUNTY ENGINEER
 SANITATION DIVISION
 BY: _____ DATE: 7/1/71
 CHECKED BY: _____ DATE: 7/1/71
 R.C.E. 14390

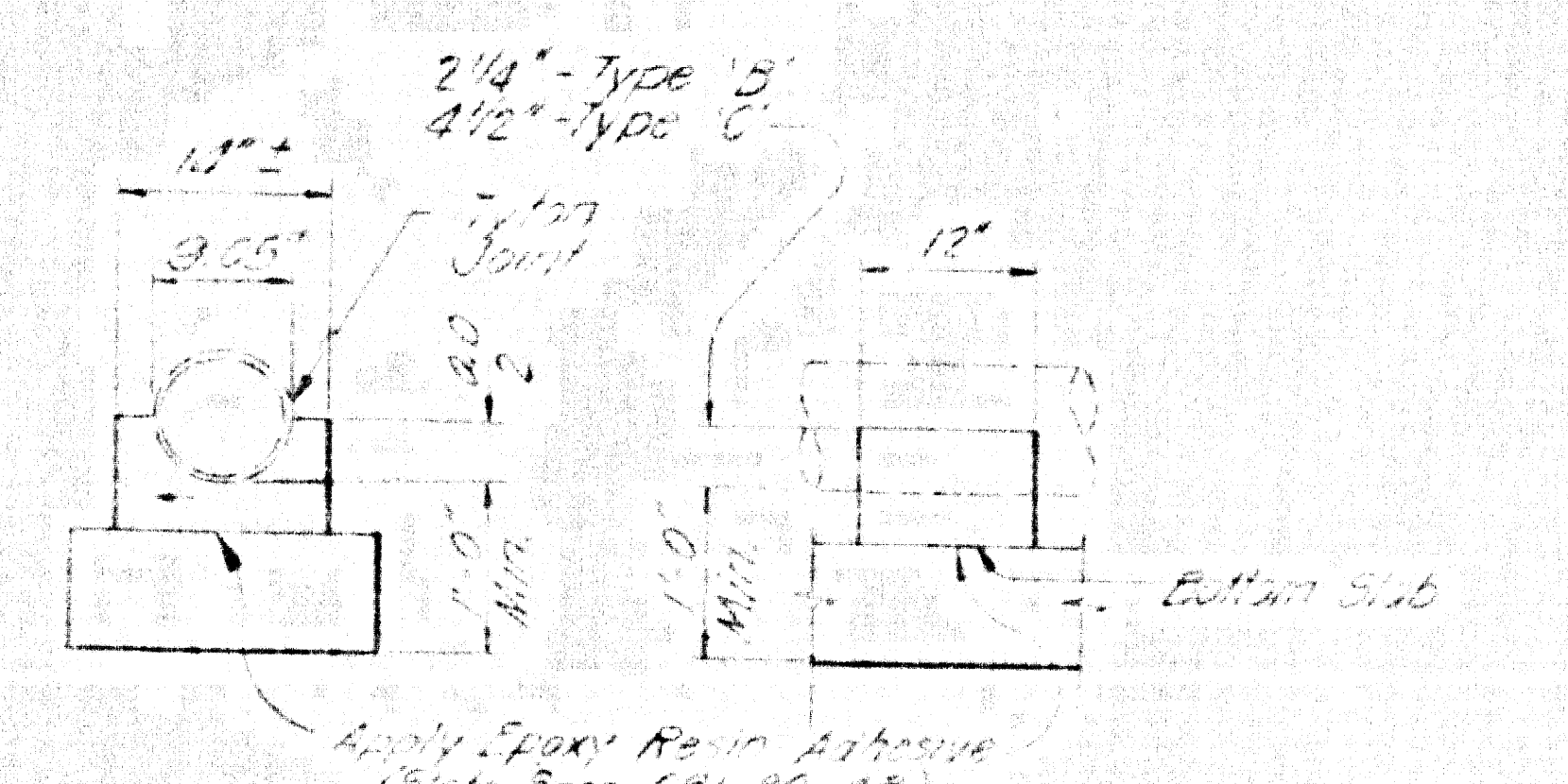
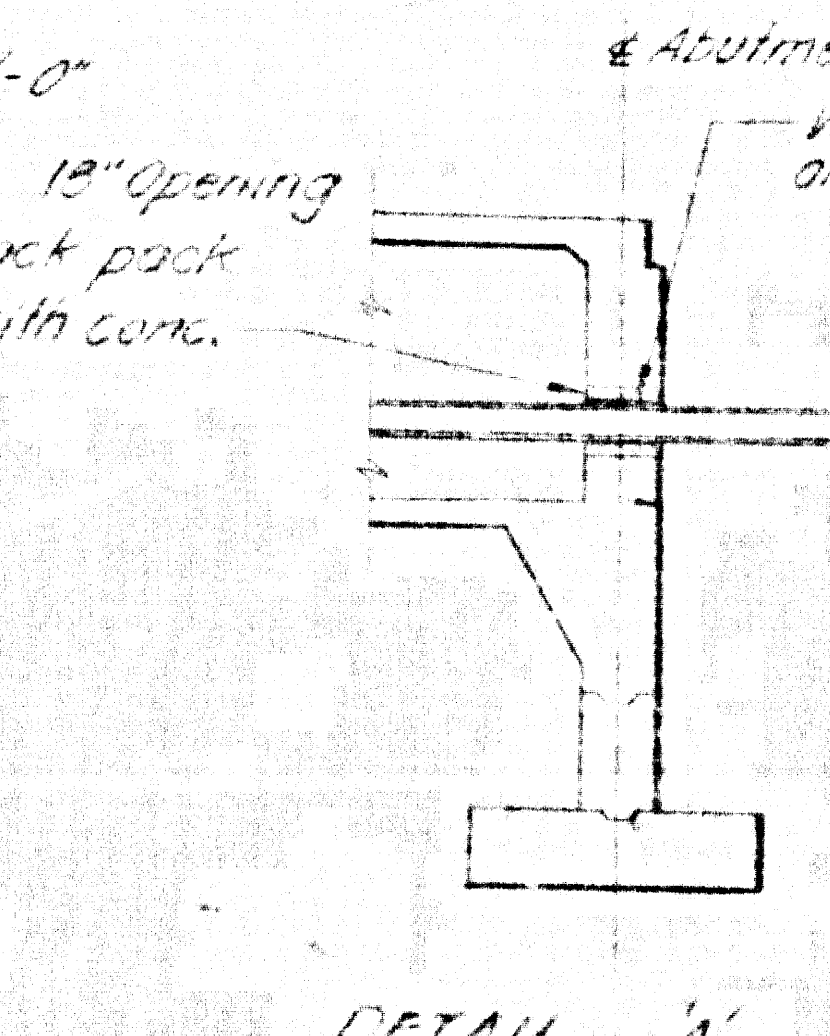
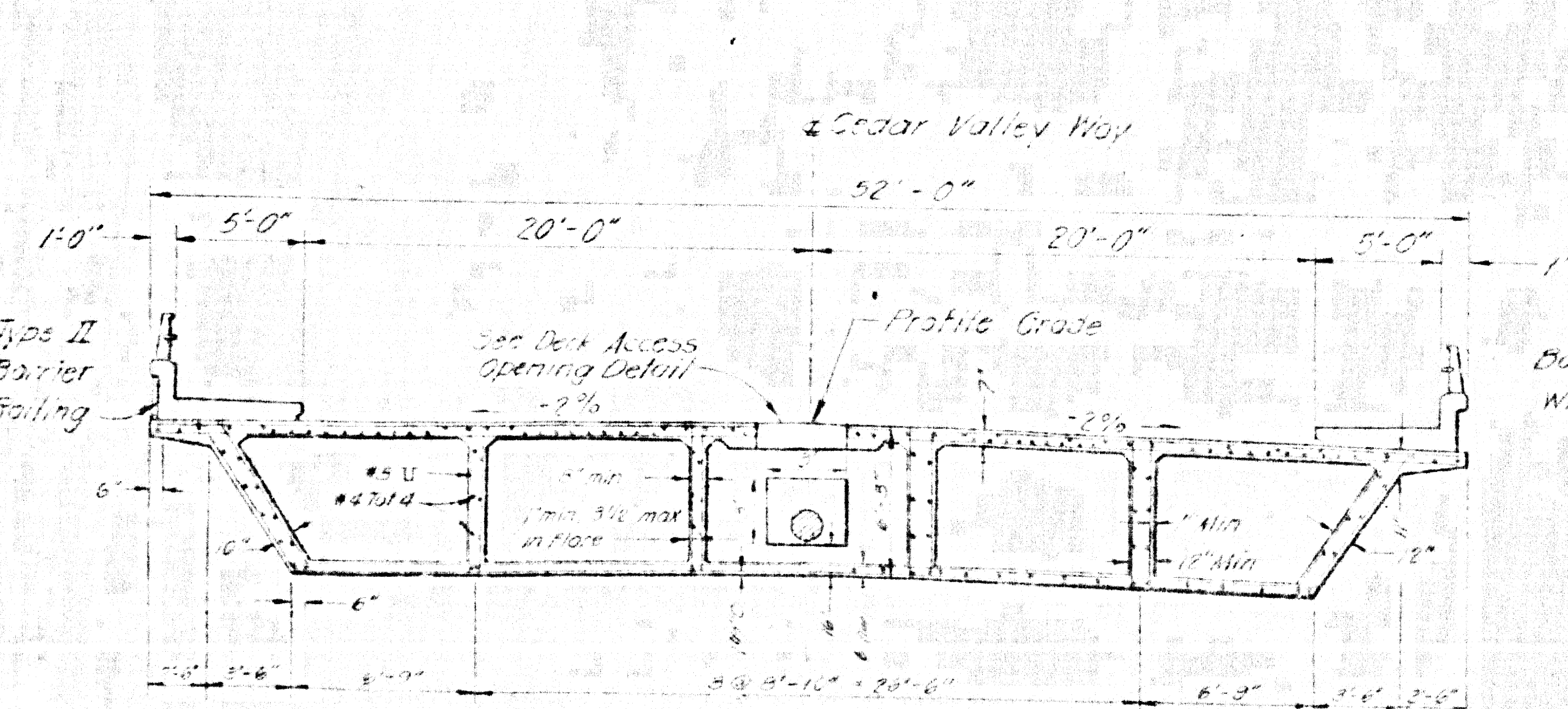

Date: _____
 Checked by: _____
 Approved by: _____
 Title: _____
 40 ADJUSTED 1/71

STATE OF CALIFORNIA
 BUSINESS AND TRANSPORTATION AGENCY
 DEPARTMENT OF PUBLIC WORKS
 DIVISION OF HIGHWAYS
INTELOPE VALLEY FREEWAY
 OFFICE: LA 14 111 50.0
CONSTRUCTION OF SEWER PIPE THROUGH DECK OF BRIDGE AT CEDAR VALLEY WAY I.D.
 Date: 4/1971
 Scale: As Shown
 INS. 60-2555145