

- GENERAL SEWER CONSTRUCTION NOTES**
- SEWER RECONSTRUCTION WORK SHALL BE CONSTRUCTED ACCORDING TO THE STANDARD SPECIFICATIONS FOR PUBLIC WORKS DEPARTMENT (1977 EDITION WITH 1978 SUPPLEMENTS) AND THE COUNTY ENGINEER'S SPECIAL PROVISIONS FOR THE CONSTRUCTION OF SANITARY SEWERS LATEST MARCH 1, 1974, AND SHALL BE PROSECUTED ONLY IN THE PRESENCE OF THE COUNTY ENGINEER.
 - EXISTING SEWER SERVICE AND FLOW SHALL BE MAINTAINED AT ALL TIMES.
 - NO REVISION SHALL BE MADE TO THESE SEWER PLANS WITHOUT THE APPROVAL OF THE COUNTY ENGINEER.
 - REFER TO SECTION 7-10.4.1 OF THE STANDARD SPECIFICATIONS REGARDING SAFETY ORDERS.
 - BEFORE WORK CAN BE STARTED, THE CONTRACTOR SHALL OBTAIN A PERMIT FROM THE COUNTY ENGINEER. THE CONTRACTOR SHALL OBTAIN A PERMIT TO EXCAVATE FROM THE STATE OF CALIFORNIA DIVISION OF INDUSTRIAL SAFETY.
 - PRIOR TO THE BEGINNING OF THE HEREBY SEWER CONSTRUCTION PERMIT BY THE COUNTY ENGINEER, THE CONTRACTOR SHALL OBTAIN A PERMIT TO EXCAVATE FROM THE STATE OF CALIFORNIA DIVISION OF INDUSTRIAL SAFETY.
 - THE CONTRACTOR SHALL NOTIFY THE DESIGN DIVISION BY TELEPHONE (213) 974-7283 AT LEAST 24 HOURS BEFORE STARTING ANY WORK UNDER THIS CONTRACT.
 - THE CONTRACTOR SHALL CONTACT ALL UTILITY COMPANIES FOR UTILITY MARKING AND COORDINATION PRIOR TO CONSTRUCTION.
 - SEWERS SHALL BE TESTED FOR LEAKAGE PER SECTION 506-1.4 OF THE STANDARD SPECIFICATIONS AND SPECIAL PROVISIONS.
 - ALL PIPE IS STANDARD DEPTH EXTRA STRENGTH VITRIFIED CLAY PIPE, EXCEPT AS NOTED.
 - VITRIFIED CLAY PIPE JOINTS SHALL BE TYPE PD*, PP*, OR PQ* PER SECTION 506-2 OF THE STANDARD SPECIFICATIONS.
 - ALL MANHOLES SHALL BE EITHER BRICK PER S-3 OR PRECAST CONCRETE PER S-24, EXCEPT AS NOTED.
 - USE LOCKING MANHOLE FRAMES AND COVERS PER S-25, EXCEPT AS NOTED.
 - TIE OR WYE BRANCHES MAY BE USED FOR CONNECTIONS TO THE MAIN LINE SEWER, EXCEPT AS NOTED.
 - ALL HOUSE LATERALS SHALL BE CONSTRUCTED IN A STRAIGHT ALIGNMENT AT RIGHT ANGLES FROM THE MAIN LINE SEWER AND WITH A SLOPE OF 1/4" PER FOOT TO THE PROPERTY LINE, EXCEPT AS NOTED.
 - ALL SEWER PIPES AND APPURTENANCES SHALL BE ABANDONED OR REMOVED IN ACCORDANCE WITH SECTION 506-5.1 OF THE STANDARD SPECIFICATIONS.
 - FOR LEGEND SEE COUNTY ENGINEER STANDARD PLAN S-1.

WHITTIER BUILDING DISTRICT #11

| REVISION | DATE | BY | REASON |
|----------|------|----|--------|
| 1 | | | |
| 2 | | | |
| 3 | | | |
| 4 | | | |
| 5 | | | |
| 6 | | | |
| 7 | | | |
| 8 | | | |
| 9 | | | |
| 10 | | | |
| 11 | | | |
| 12 | | | |
| 13 | | | |
| 14 | | | |
| 15 | | | |
| 16 | | | |
| 17 | | | |
| 18 | | | |
| 19 | | | |
| 20 | | | |
| 21 | | | |
| 22 | | | |
| 23 | | | |
| 24 | | | |
| 25 | | | |
| 26 | | | |
| 27 | | | |
| 28 | | | |
| 29 | | | |
| 30 | | | |
| 31 | | | |
| 32 | | | |
| 33 | | | |
| 34 | | | |
| 35 | | | |
| 36 | | | |
| 37 | | | |
| 38 | | | |
| 39 | | | |
| 40 | | | |
| 41 | | | |
| 42 | | | |
| 43 | | | |
| 44 | | | |
| 45 | | | |
| 46 | | | |
| 47 | | | |
| 48 | | | |
| 49 | | | |
| 50 | | | |
| 51 | | | |
| 52 | | | |
| 53 | | | |
| 54 | | | |
| 55 | | | |
| 56 | | | |
| 57 | | | |
| 58 | | | |
| 59 | | | |
| 60 | | | |
| 61 | | | |
| 62 | | | |
| 63 | | | |
| 64 | | | |
| 65 | | | |
| 66 | | | |
| 67 | | | |
| 68 | | | |
| 69 | | | |
| 70 | | | |
| 71 | | | |
| 72 | | | |
| 73 | | | |
| 74 | | | |
| 75 | | | |
| 76 | | | |
| 77 | | | |
| 78 | | | |
| 79 | | | |
| 80 | | | |
| 81 | | | |
| 82 | | | |
| 83 | | | |
| 84 | | | |
| 85 | | | |
| 86 | | | |
| 87 | | | |
| 88 | | | |
| 89 | | | |
| 90 | | | |
| 91 | | | |
| 92 | | | |
| 93 | | | |
| 94 | | | |
| 95 | | | |
| 96 | | | |
| 97 | | | |
| 98 | | | |
| 99 | | | |
| 100 | | | |

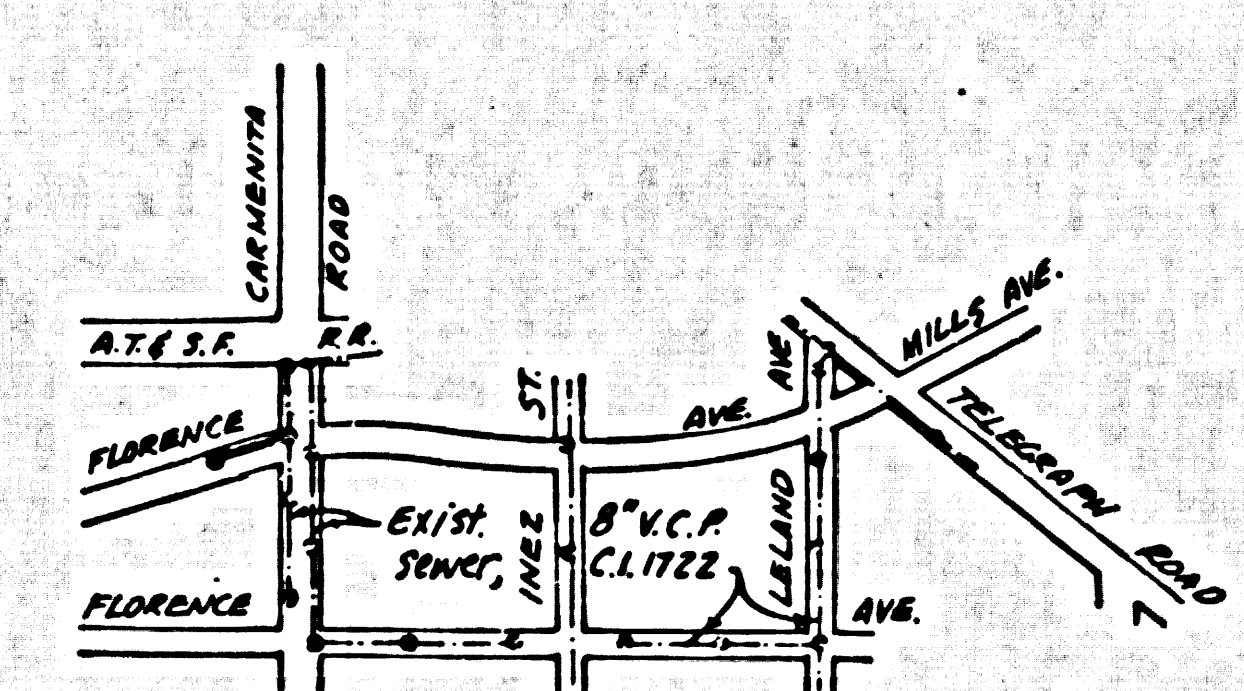
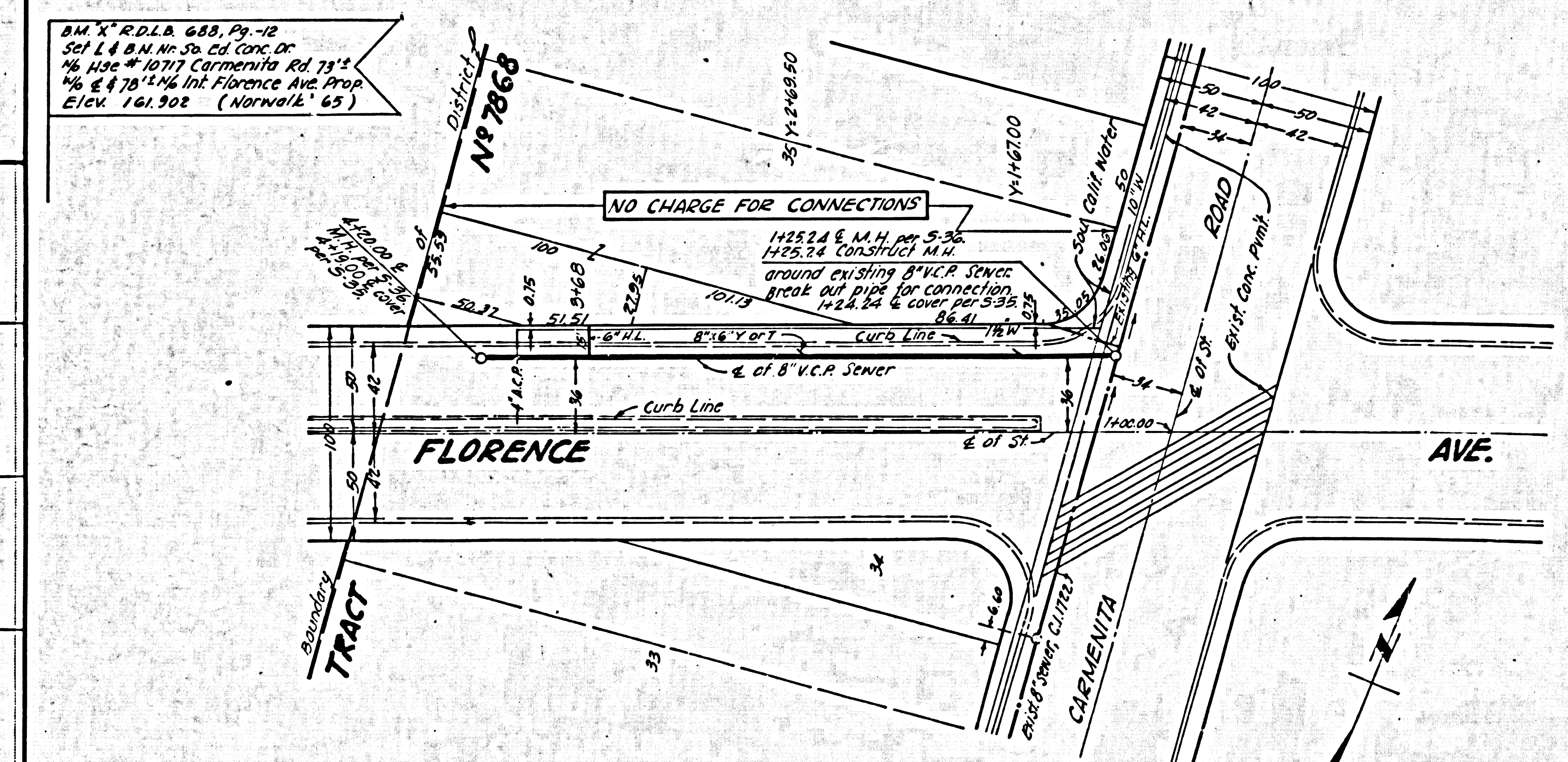

CASH CONTRACT NO 9222
 SANITARY SEWERS
 TO BE CONSTRUCTED IN
FLORENCE AVENUE
 300' WEST OF CARMENIA ROAD

ONE SHEET
 JANUARY 1976
 COUNTY OF LOS ANGELES, CALIFORNIA
 HARVEY T. BRANDT COUNTY ENGINEER

APPROVED BY: *[Signature]* 1/20/76
 DATE

DESIGNED BY: *[Signature]* 1-20-76
 DATE

APPROVED BY: *[Signature]* 1-20-76
 DATE

AM X R.D.L.A. 688, Pg. 12
 SET L & B.N. No. 50 of Conc. Dr.
 1/4 Mile # 10717 Carmenia Rd. 73'±
 1/4 Mile # 470'± Int. Florence Ave. Prop.
 Elev. 161.902 (Norwalk '65)

| | | | |
|------------------------------------|----|---------------------------------------|--------------------|
| LOS ANGELES COUNTY ROAD DEPARTMENT | | JOB NAME FLORENCE AVENUE | |
| HIGHWAY DIVISION | | LIMITS SMCNACER AVE TO TELEGRAPH ROAD | |
| DATE | BY | JOB NO. 2029 | SHEET / OF / SHTS. |
| REVISIONS | | SCALE HORIZ. 1" = 40' | VERT. 1" = 4' |
| | | DWG. NO. | |