

B.M. BY 9040 ELEV. 1005.704
 RDBM TAG IN CB 3 FT. S. BCE
 55 FT. S. 44 FT. W. CL. INT.
 CALABASAS RD. & PARKWAY CALABASAS
 MALIBU QUAD. 19.7E

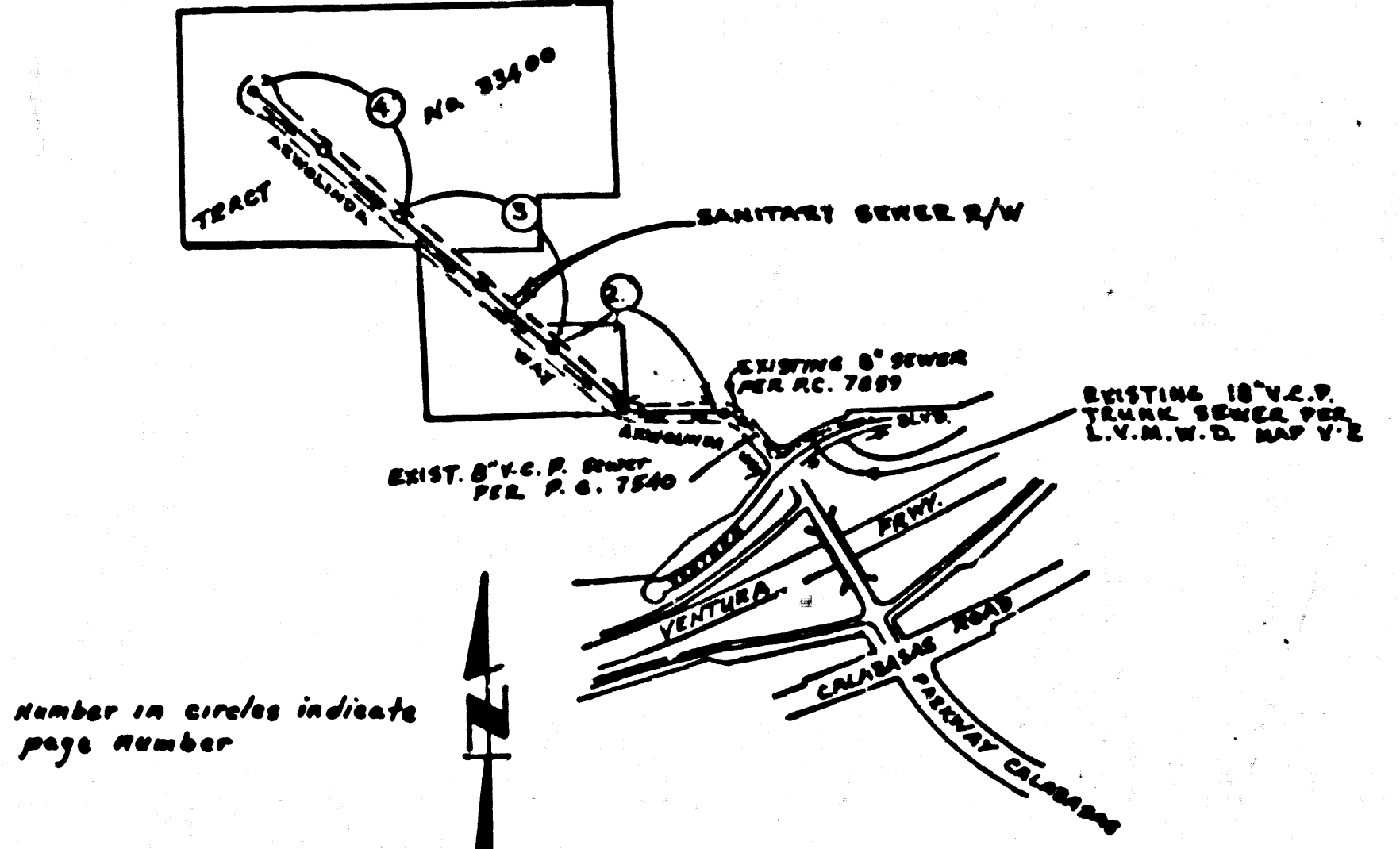

INDEX MAP
 SCALE: 1" = 600'
 P.C. 9475

REVISION NO 3 DATE SEPT. 15, 80
 PAGE 4 REVISED LOCATION OF M.H.
 FROM STA. 20+48 TO STA. 20+54

APPROVED: *[Signature]*
 OFFICE OF COUNTY ENGINEER
 S.E.E. 1985

PRIVATE ENGINEERS NOTICE TO CONTRACTORS

THE EXISTENCE AND LOCATION OF ANY UNRECORDED UTILITY PIPES OR STRUCTURES SHOWN ON THESE PLANS ARE OBTAINED BY A SEARCH OF THE AVAILABLE RECORDS. TO THE BEST OF OUR KNOWLEDGE THERE ARE NO EXISTING UTILITIES EXCEPT AS SHOWN ON THIS MAP.
 THE CONTRACTOR IS REQUIRED TO TAKE DUE PRECAUTIONARY MEASURES TO PROTECT THE UTILITY LINES SHOWN AND ANY OTHER LINES NOT OF RECORD OR NOT SHOWN ON THIS DRAWING.
 10-7-79 *[Signature]*

REVISION NO 1 DATE: MAY 04, 1980

REVISION NO 2 DATE: JUNE 9, 1980

REVISION NO 3 DATE: SEPT. 15, 1980

APPROVED: *[Signature]* DATE: 8-25-80
 OFFICE OF COUNTY ENGINEER S.E.E. 2084

GENERAL NOTES:

1. EXISTING ARE AS SHOWN UNLESS OTHERWISE NOTED BY THE COUNTY ENGINEER.
2. NO EXISTING ARE TO BE SHOWN UNLESS THEY ARE SHOWN ON THESE PLANS.
3. NO EXISTING ARE TO BE SHOWN UNLESS THEY ARE SHOWN ON THESE PLANS.
4. THE CONTRACTOR SHALL BE RESPONSIBLE FOR THE PROTECTION OF ALL EXISTING ARE.
5. THE CONTRACTOR SHALL BE RESPONSIBLE FOR THE PROTECTION OF ALL EXISTING ARE.
6. THE CONTRACTOR SHALL BE RESPONSIBLE FOR THE PROTECTION OF ALL EXISTING ARE.
7. THE CONTRACTOR SHALL BE RESPONSIBLE FOR THE PROTECTION OF ALL EXISTING ARE.
8. THE CONTRACTOR SHALL BE RESPONSIBLE FOR THE PROTECTION OF ALL EXISTING ARE.
9. THE CONTRACTOR SHALL BE RESPONSIBLE FOR THE PROTECTION OF ALL EXISTING ARE.
10. THE CONTRACTOR SHALL BE RESPONSIBLE FOR THE PROTECTION OF ALL EXISTING ARE.

CONSTRUCTION NOTES:

1. THE CONTRACTOR SHALL BE RESPONSIBLE FOR THE PROTECTION OF ALL EXISTING ARE.
2. THE CONTRACTOR SHALL BE RESPONSIBLE FOR THE PROTECTION OF ALL EXISTING ARE.
3. THE CONTRACTOR SHALL BE RESPONSIBLE FOR THE PROTECTION OF ALL EXISTING ARE.
4. THE CONTRACTOR SHALL BE RESPONSIBLE FOR THE PROTECTION OF ALL EXISTING ARE.
5. THE CONTRACTOR SHALL BE RESPONSIBLE FOR THE PROTECTION OF ALL EXISTING ARE.
6. THE CONTRACTOR SHALL BE RESPONSIBLE FOR THE PROTECTION OF ALL EXISTING ARE.
7. THE CONTRACTOR SHALL BE RESPONSIBLE FOR THE PROTECTION OF ALL EXISTING ARE.
8. THE CONTRACTOR SHALL BE RESPONSIBLE FOR THE PROTECTION OF ALL EXISTING ARE.
9. THE CONTRACTOR SHALL BE RESPONSIBLE FOR THE PROTECTION OF ALL EXISTING ARE.
10. THE CONTRACTOR SHALL BE RESPONSIBLE FOR THE PROTECTION OF ALL EXISTING ARE.

PROFILE, ALIGNMENT AND GRADE OF
SANITARY SEWERS

TO BE CONSTRUCTED IN
 ARWOLINDA WAY

PRIVATE CONTRACT NO. 9475

W.S. 60
 2 SHEETS, 4 PAGES
 SCALE: VERT. 1" = 4' HORIZ. 1" = 40'
 DEC. 1979
 PREPARED IN THE OFFICES OF
 MIERA AND ASSOC., INC.
 GLENDALE, CALIF.
 BY: *[Signature]*
 REG. C. E. NO. 24908

COUNTY OF LOS ANGELES, CALIFORNIA
 STEPHEN J. KOONCE, COUNTY ENGINEER
 LAS VIRGENES MUNICIPAL WATER DISTRICT
 APPROVED: *[Signature]* DATE: 11/15/81
 CHIEF ENGINEER
 CHECKED: *[Signature]* DATE: 4/15/81
 SCALE NO. 16583
 CALABASAS BLDG. DIST. 3-1

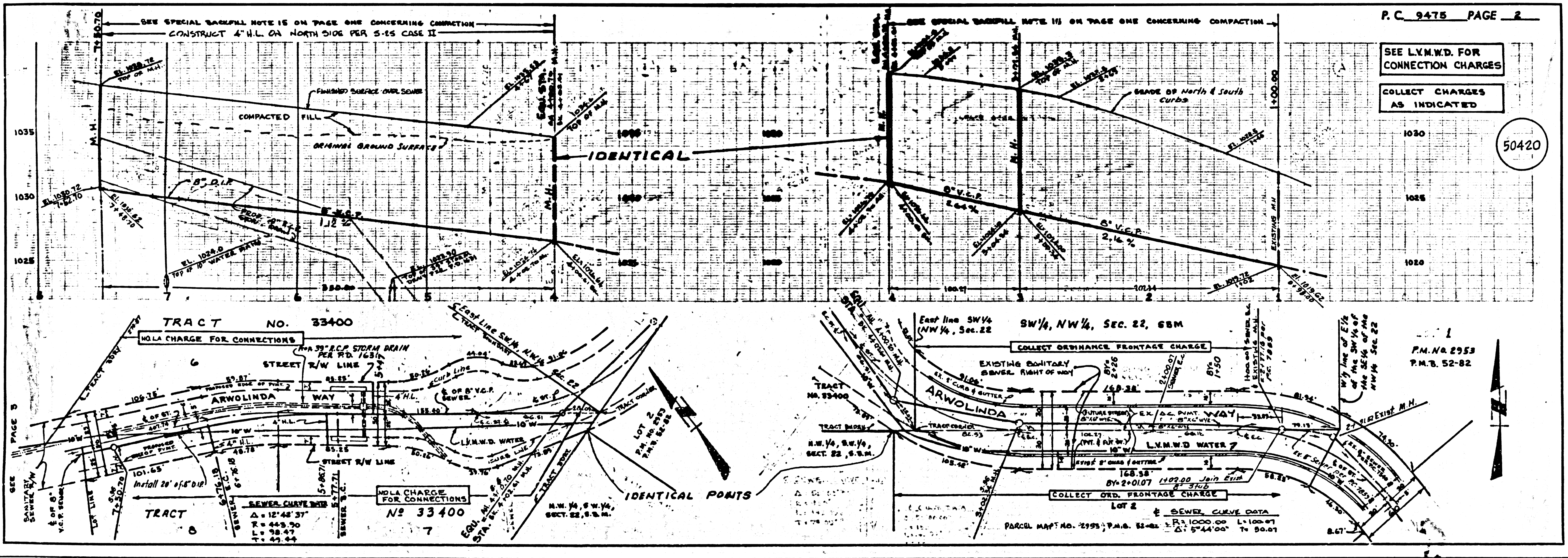

5742 09

