

B.M. BL 1621 ELEV. 1686.329
 USC + 85 MON W END 4 HOWL SPRY CULV 432.34 HFT 5
 C/L 5' 10" W END 4 HOWL SPRY CULV 432.34 HFT 5
 0.25 MI S SOLEDAD CANYON RD MKD (N 486 1355)
 NEWHALL QUAD. 19 72

FOR THE NEWHALL COUNTY WATER DISTRICT
 APPROVED BY: *James Jinks* DATE: 1-12-81
 JAMES JINKS
 NEWHALL COUNTY WATER DISTRICT

NOTE: NUMBERS IN CIRCLES INDICATE PAGE NUMBERS.

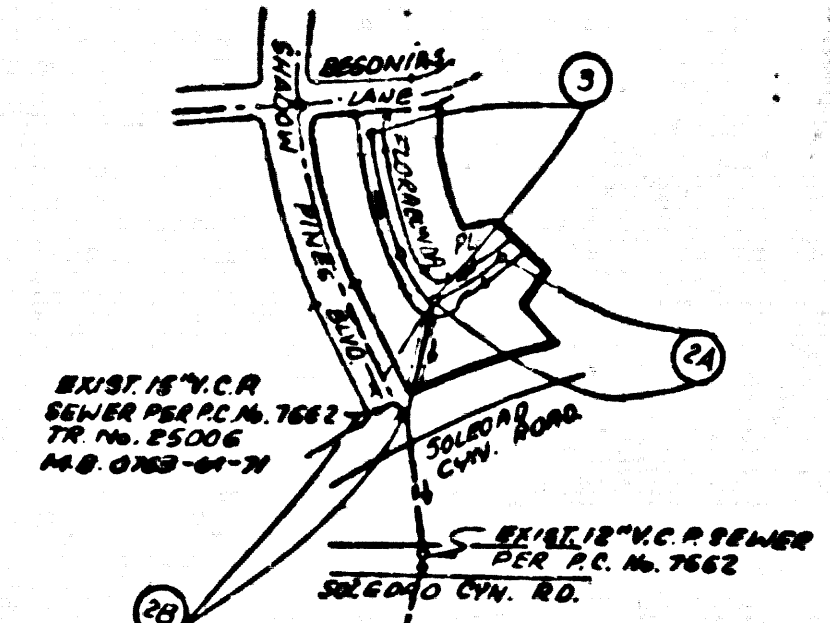

P.C. No 9710
 INDEX MAP
 TRACT No 35362
 SCALE: 1" = 600'

PRIVATE ENGINEER'S NOTICE TO CONTRACTOR

The existence and location of any underground utility pipes or structures shown on these plans are obtained by a search of the available records. To the best of our knowledge there are no existing utilities except as shown on this map. The Contractor is required to take precautionary measures to protect the utility lines shown and any other lines not of record or not shown on this drawing.

Contractor agrees that he shall assume sole and complete responsibility for job site conditions during the course of construction of this Project, including safety of all persons and property; that this requirement shall apply continuously and not be limited to normal working hours; and that the Contractor shall defend, indemnify and hold the Owner and the Engineer harmless from any and all liability, real or alleged, in connection with the performance of work on this Project, excepting for liability arising from the sole negligence of the Owner or the Engineer.

CONSTRUCTION NOTES (CONT.):

16. THE BRICKWORK SHALL BE USED FOR CONNECTIONS TO EXISTING SEWERS AS SHOWN ON THESE PLANS.
17. FULL COMPLIANCE WITH PART II OF THE SPECIAL PROVISIONS IS REQUIRED FOR THE INSTALLATION OF A.S. COMPLIANT PIPES AND A.S. SOLID SMALL HOUSE LATERALS.
18. 3" SOLID DEFLECTION CURVING SHOULD BE USED TO ACCOMMODATE RADIUS OF CURVATURE 1:25 (R=250').
19. A 3" SOLID SMALL HOUSE LATERAL MUST BE USED FOR ALL HOUSE LATERAL CONNECTIONS TO A.S. COMPLIANT MAINLINE SEWER PIPES.
20. A.S. COMPLIANT PIPES SHALL BE INSTALLED IN CONFORMANCE WITH THE TABLE IN SECTION B-3.1 OF PART II OF THE SPECIAL PROVISIONS.
21. SPECIAL BACKFILL IN EASEMENT CONSTRUCTION
 - a) SPECIAL TRENCH AND BACKFILL OTHER THAN AS NOTED TO BE THE ORIGINAL OR FINISHED GRADE AND SLOPE SHOWN ON THE GRADING PLAN APPROVED FOR THE DEVELOPMENT OF THE BUILDING AND SEWER DIVISION.
 - b) ALL BACKFILL AND BENCH REPAIRS SHALL BE COMPACTED TO A MINIMUM OF 90% OF MAXIMUM DENSITY PER A.S.T.M. STANDARD METHOD OF TEST D698-67T AS MODIFIED. ACCEPTABLE CONSTRUCTION OF SUCH CONSTRUCTION SHALL BE SUBMITTED TO THE OWNER DIVISION.
22. CONNECTION FOR THE DISPOSAL OF INDUSTRIAL WASTES SHALL BE MADE TO SEWERS SHOWN ON THESE DRAWINGS UNTIL A PERMIT FOR INDUSTRIAL WASTEWATER DISCHARGE HAS BEEN ISSUED BY THE SANITATION DISTRICT FOR SAID CONNECTION.

BEFORE BREAKING INTO OR CONSTRUCTION ON A COUNTY SANITATION DISTRICT SEWER AND PRIOR TO FINAL ACCEPTANCE OF THE PROJECT, SANITATION DISTRICT INSPECTOR SHALL BE NOTIFIED BY TWICE - 942-8605, 630-2344 SO THAT REQUIRED INSPECTION CAN BE MADE.

GENERAL NOTES:

1. ELEVATIONS ARE IN FEET ABOVE U.S.C. & G.S. MEAN SEA LEVEL DATUM OF 1929.
2. NO REVISIONS SHALL BE MADE IN THESE PLANS WITHOUT THE APPROVAL OF THE COUNTY ENGINEER.
3. NO REPRESENTATIVE OF THE COUNTY ENGINEER WILL SURVEY OR LAY OUT ANY PORTION OF THE WORK.
4. GRADES TO WHICH THIS IMPROVEMENT IS TO BE CONSTRUCTED ARE SHOWN ON PLANS AND HOUSE LATERAL GRADES SHOWN FOR TOP OF CURB. CENTER LINE OF STREET OR CENTER LINE OF ALLEY ARE SHOWN BY CIRCLES ON PROFILE. AT ALL POINTS BETWEEN INTERMEDIATE POINTS THE GRADE SHALL BE ESTABLISHED SO AS TO CONFORM TO A STRAIGHT LINE DRAWN BETWEEN SAID DESIGNATED POINTS.
5. THE PRIVATE ENGINEER SHALL FURNISH THE COUNTY ENGINEER WITH GRADE SHEETS AND STATIONING FOR ALL "P" HOUSE LATERALS AND "T" OR "C" HOUSE LATERALS FOR THEM AT THEIR PROPER LOCATIONS WITH STATIONING PLANS NUMBERED AS SHOWN ON THE PLANS. HOUSE LATERALS FROM CONNECTIONS SHALL NOT HAVE AN ANGLE OF LESS THAN 45° WITH THE MAIN LINE SEWER. ANY CHANGE IN ALIGNMENT SHALL BE REQUESTED IN WRITING BY THE PRIVATE ENGINEER.
6. THE PRIVATE ENGINEER SHALL FURNISH THE HOUSE LATERAL BIRTH AT THE PROPERTY LINE BELOW THE TOP OF CURB ELEVATION FOR EACH HOUSE LATERAL ON THE GRADE SHEET.
7. BEFORE WORK CAN BE STARTED, THE CONTRACTOR MUST OBTAIN A PERMIT TO EXCAVATE IN COUNTY STREETS FROM THE L.A. COUNTY ROAD DEPT., DISTRICT OFFICE NO. 4... AND PAY A FEE TO THE COUNTY ENGINEER, 4500 W. 104th STREET, LOS ANGELES, TO COVER THE COST OF CONSTRUCTION INSPECTION AND RECORD PLANS.
8. IF WORK IS TO BE DONE IN A STATE HIGHWAY, A PERMIT MUST BE OBTAINED FROM THE STATE OF CALIFORNIA, DIVISION OF HIGHWAYS, 120 SOUTH SHORE STREET, LOS ANGELES, CALIFORNIA.
9. APPROVAL OF THIS PLAN BY THE COUNTY OF LOS ANGELES DOES NOT CONSTITUTE A REPRESENTATION AS TO THE ACCURACY OF THE LOCATION OF OR THE EXISTENCE OR NON-EXISTENCE OF ANY UNDERGROUND UTILITY PIPE, OR STRUCTURE WITHIN THE LIMITS OF THIS PROJECT. THE NOTE APPLIES TO ALL PAGES.
10. REFER TO SECTION 7.0.1.1 OF THE STANDARD SPECIFICATIONS, REGARDING SAFETY CONES.
11. PRIOR TO THE RESUMPTION OF THE SEWER WORK CONSTRUCTION, INSURANCE BY THE COUNTY ENGINEER, THE CONTRACTOR SHALL OBTAIN AND FILE WITH THE COUNTY ENGINEER'S OFFICE OR A PERMIT TO EXCAVATE IN THE COUNTY STREETS FROM THE LOS ANGELES COUNTY ROAD DEPARTMENT, A PERMIT FOR EXCAVATIONS AND TRENCHES FROM THE STATE OF CALIFORNIA, DIVISION OF INDUSTRIAL SAFETY AND CERTIFICATE OF WORKER'S COMPENSATION INSURANCE WITH THE DEPARTMENT OF COUNTY ENGINEER, 800 SOUTH VERNON, ROOM 408, LOS ANGELES, CALIFORNIA 90020, APPROVED BY THE CERTIFICATE HOLDER TO BE NOTIFIED 30 DAYS PRIOR TO COMMENCEMENT OF WORK.

CONSTRUCTION NOTES:

1. WORK SHALL BE CONSTRUCTED ACCORDING TO THE STANDARD SPECIFICATIONS FOR PUBLIC WORKS CONSTRUCTION 1978 EDITION WITH 1977-78 SUPPLEMENTS AND COUNTY ENGINEER'S SPECIAL PROVISIONS FOR THE CONSTRUCTION OF SANITARY SEWERS DATED 12/22/78. ALL SHALL BE PROSECUTED ONLY IN THE PRESENCE OF THE COUNTY ENGINEER.
2. THE CONTRACTOR SHALL NOTIFY THE ENVIRONMENTAL DEVELOPMENT DIVISION OF THE COUNTY ENGINEER AT LEAST TWENTY-FOUR HOURS BEFORE STARTING ANY WORK UNDER THIS CONTRACT.
3. HOUSE LATERALS TO BE CONSTRUCTED WITH INVERTS AT PROPERTY LINE A FEET BELOW CURB GRADE EXCEPT AS NOTED.
4. WYE OR TE MANHOLES MAY BE USED FOR CONNECTIONS TO MAINLINE SEWERS EXCEPT AS NOTED.
5. ALL STRUCTURES SHALL BE EITHER BRICK MANHOLES PER 5.23, EXCEPT AS NOTED.
6. EXISTING STAKES ON THE PROPERTY LINE OR PROPERTY LINES PRODUCE AT RIGHT ANGLES TO THE SEWER LINE AT THE CENTER LINE OF EACH MANHOLE.
7. MANHOLES TO BE UNIMPROVED RIGHTS OF WAY TO BE AS SHOWN ABOVE FINISHED GRADE.
8. WITHIN CURB LINE JOINTS SHALL BE TYPE "T", "C" OR "P" PER STANDARD SPECIFICATIONS SECTION 506-2.
9. IF A POWER POLE IS WITHIN THREE FEET OF THE SEWER, THE SEWER SHALL BE ENCASED, PER 5.23, CASE II, TWO FEET ON EACH SIDE FROM THE POINT OF INTERFERENCE.
10. IF DURING THE COURSE OF CONSTRUCTION IT IS DETERMINED THAT THERE IS LESS THAN FOUR FEET OF COVER OVER THE TOP OF A MANHOLE OR HOUSE LATERAL, EXCEPT AS NOTED, THE SEWER SHALL BE ENCASED PER 5.23, CASE II UNLESS OTHERWISE APPROVED BY THE COUNTY ENGINEER.
11. ALL JOINTS BETWEEN CAST IRON PIPE AND VITRIFIED CLAY PIPE SHALL BE MADE WITH A RUBBER GASKET JOINT, TYPE "C" OR "T", NOTY BUSHING IF NECESSARY PER STANDARD SPECIFICATIONS, SECTION 506-2.
12. SEWERS TO ALL TRENCHES FOR MANHOLE PER SECTION 506-1.4 OF THE STANDARD SPECIFICATIONS AND SPECIAL PROVISIONS.
13. RESURFACE ALL TRENCHES WITHIN PAVED AREAS TO MEET L.A. COUNTY ROAD DEPT. OR CALIFORNIA STATE HIGHWAY REQUIREMENTS IN ACCORDANCE WITH PERMITS.
14. FULL COMPLIANCE WITH SECTION 506-1.5.6 OF THE SPECIAL PROVISIONS WILL BE REQUIRED FOR BACKFILL IN STREETS. CERTIFICATION OF BACKFILL COMPACTION AND SAND EQUIVALENTS BY A QUALIFIED, REGISTERED TESTING LABORATORY SHALL BE PROVIDED BY THE PERMITTEE PRIOR TO THE RESUMPTION OF A CERTIFICATE OF PARTIAL ACCEPTANCE.

TRACT No 35362
 PRIVATE CONTRACT NO. 9710

W.S. 79-A-2
 2 SHEETS, 3 PAGES
 SCALE: VERT. 1" = 4' HORIZ. 1" = 40'
 PREPARED IN THE OFFICES OF
 ENGINEERING SERVICE CORPORATION
 4625 ADAMS BLVD., SUITE 233, MARINA DEL REY, CALIFORNIA
 BY: *J. J. Jinks*
 REG. C. E. No. 12295

THE FOLLOWING LATEST REVISED STANDARD PLANS ON FILE IN THE OFFICE OF THE COUNTY ENGINEER SHALL APPLY IN THE CONSTRUCTION OF THIS PROJECT:

LEGEND	5-1
MINIMUM PUBLIC SAFETY REQUIREMENTS	5-2
BRICK MANHOLES	5-3
STANDARD MANHOLE STOP	5-17
BRICKING FOR SEWER PIPES	5-20
CRACKING AND REPAIRS	5-23
WYE OR TE JOINTS	5-24
ALWAYS TRENCH WIDTH	5-25
LOCKING MANHOLE FRAME AND COVER	5-26
NON-REINFORCED PRECAST CONCRETE MANHOLE	5-26
SADDLES FOR HOUSE LATERALS	5-28

COUNTY OF LOS ANGELES, CALIFORNIA
 S. J. KODNICE, COUNTY ENGINEER
 APPROVED: *John L. Murphy* 1/14/81
 CHECKED: *Dora Elshelwani* 1-15-81
 REG. C. E. No. 25559
 SANTA CLARITA VALLEY, BLDG. DIST. B-2

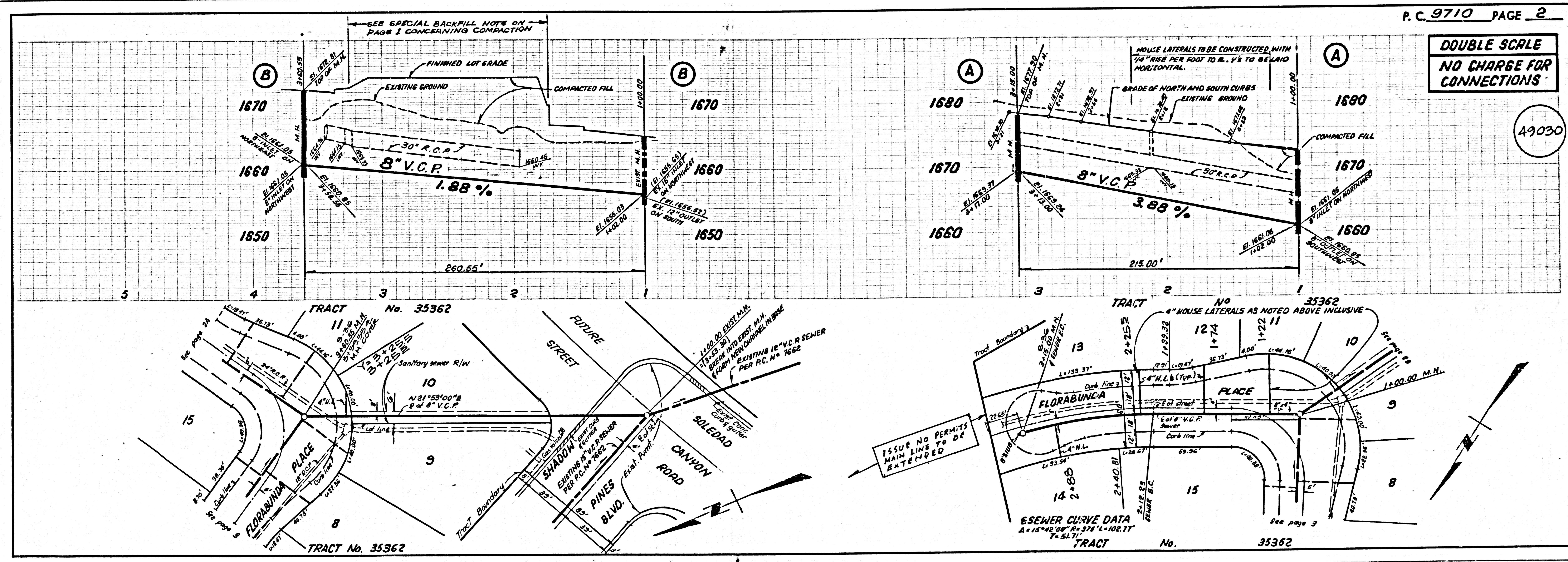

DOUBLE SCALE
NO CHARGE FOR
CONNECTIONS

4-3031

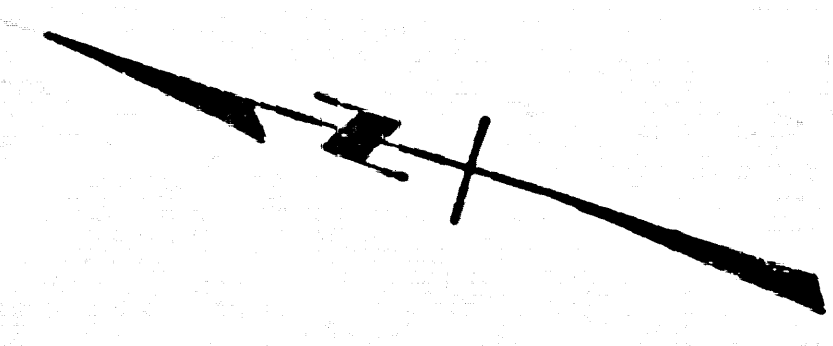
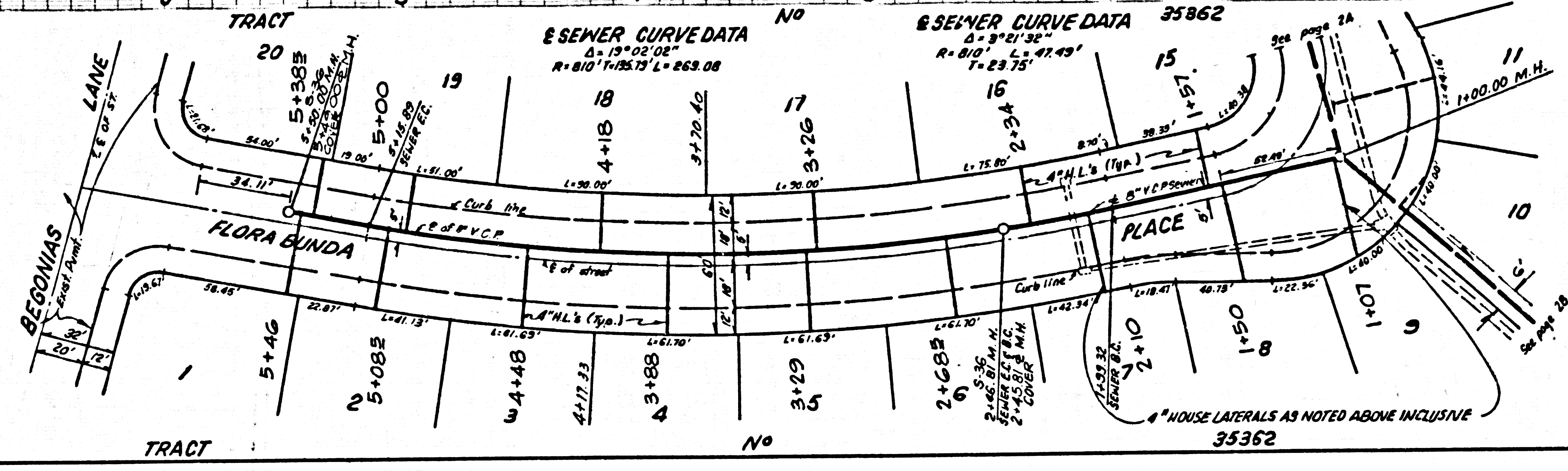
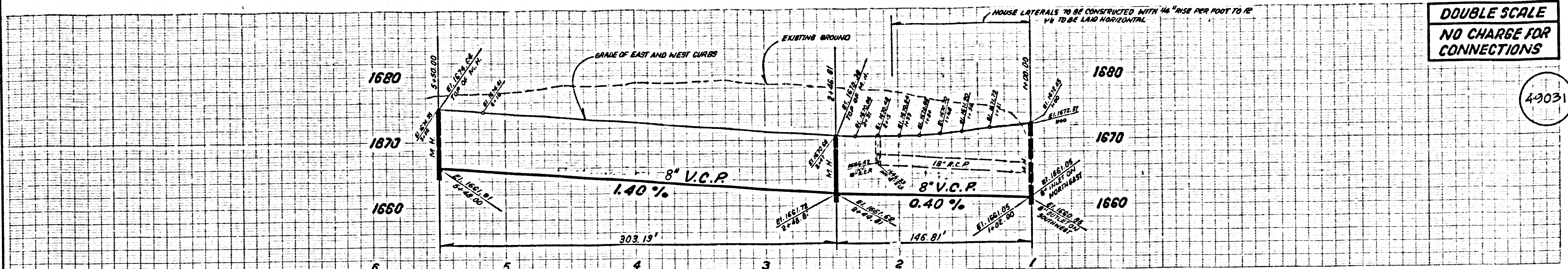

16 32365 PC 2110

B.M. 81 1621 ELEV. 1686.329
 USC + 85 M.D. W. END 8 ROWL SPR. CULV. 438.34 MFT 3
 C/L SPR. - 400 FT. W. OF CROSSING L.A. RD. STA. 770
 0.25 MI. S. SOLEDAD CANYON RD. MKD. (M. 486 1955)
 NEWHALL QUAD. 19 22

FOR THE NEWHALL COUNTY WATER DISTRICT
 APPROVED BY: *[Signature]* DATE: 1-19-81
 JAMES JINKS
 NEWHALL COUNTY WATER DISTRICT

NOTE: NUMBERS IN CIRCLES INDICATE PAGE NUMBERS.

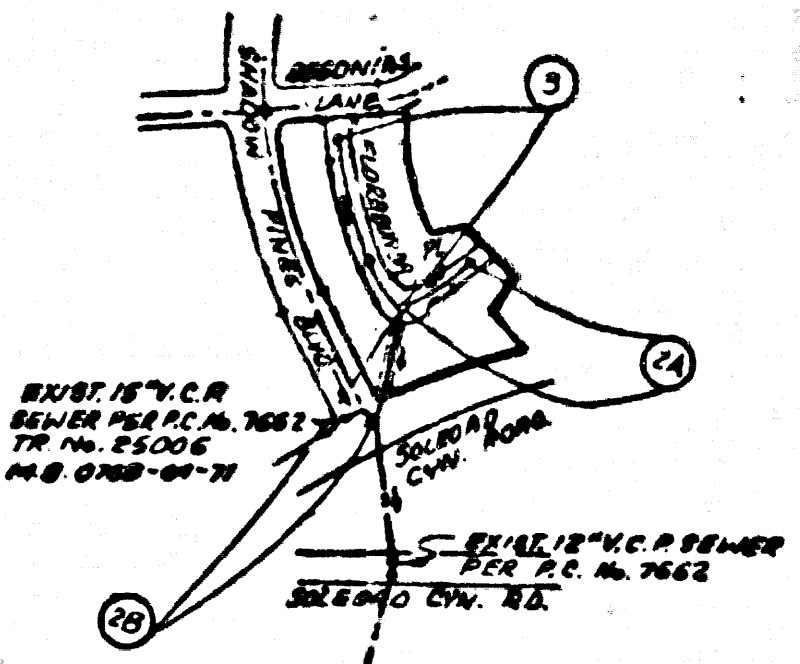

P.C. No. 9710
 INDEX MAP
 TRACT No. 35362
 SCALE 1" = 600'

CONSTRUCTION NOTES (CONT.):

16. FULL COMPLIANCE WITH ANY ONE OF THE SPECIAL PROVISIONS IS REQUIRED FOR THE INSTALLATION OF A.S.S. COMPONENTS PER A.S.S. 3010 SHALL APPLY LATER.
17. AVAILABLE WATER STOP BANKETS AND CLAMPING ARE REQUIRED FOR THE CONNECTION OF A.S.S. COMPPOSITE MANHOLE SENDER PIPE.
18. 3" ABS-AGE DEFLECTION CHANGING SHOULD BE USED TO ACCOMPLISH ALIGNMENT OF A.S.S. COMPPOSITE MANHOLE SENDER PIPE.
19. A.S.S. SHALL HAVE PROTECTIVE COATING AND HOUSE LATERAL CONNECTIONS TO A.S.S. COMPPOSITE MANHOLE SENDER PIPE.
20. A.S.S. COMPPOSITE PIPE SHALL BE GRADED IN CONFORMANCE WITH THE TABLE IN SECTION 7-16.3 OF PART 16 OF THE SPECIAL PROVISIONS.
21. SPECIAL BACKFILL IN EMBANKMENT CONSTRUCTION.
 - a) BACKFILL TRENCH AND REPLACE OTHER BACKFILL TO PROVIDE THE INTENSIFIED OR COMPACTED GRADES AND SLOPES SHOWN ON THE GRADING PLAN APPROVED FOR THE DEVELOPMENT OF THE BUILDING AND SAFETY DIVISION.
 - b) ALL BACKFILL AND SAND REQUIRED SHALL BE COMPACTED TO A MINIMUM OF 90% OF AASHWIN COUNTY PER A.S.T.M. STANDARD METHOD OF TEST D693 - 57T AS MODIFIED. ACCEPTABLE CERTIFICATION OF SUCH COMPACTION SHALL BE SUBMITTED TO THE DESIGN DIVISION.
22. NO CONNECTION FOR THE DISPOSAL OF INDUSTRIAL WASTES SHALL BE MADE TO SEWERS SHOWN ON THESE DRAWINGS UNTIL A PERMIT FOR INDUSTRIAL WASTEWATER DISCHARGE HAS BEEN ISSUED BY THE SANITATION DISTRICTS FOR SAID CONNECTION.

BEFORE BREAKING INTO OR CONSTRUCTION ON A COUNTY SANITATION DISTRICT SEWER AND PRIOR TO FINAL ACCEPTANCE OF THE PROJECT, SANITATION DISTRICT INSPECTOR SHALL BE NOTIFIED BY PHONE - 941-8605 - 448-2244 SO THAT REQUIRED INSPECTION CAN BE MADE.

PRIVATE ENGINEER'S NOTICE TO CONTRACTOR

The existence and location of any underground utility pipes or structures shown on these plans are obtained by a search of the available records. To the best of our knowledge there are no existing utilities except as shown on this map. The Contractor is required to take precautionary measures to protect the utility lines shown and any other lines not of record or not shown on this drawing.

Contractor agrees that he shall assume sole and complete responsibility for job site conditions during the course of construction of this Project, including safety of all persons and property; that this requirement shall apply continuously and not be limited to normal working hours; and that the Contractor shall defend, indemnify and hold the Owner and the Engineer harmless from any and all liability, real or alleged, in connection with the performance of work on this Project, excepting for liability arising from the sole negligence of the Owner or the Engineer.

GENERAL NOTES:

1. ELEVATIONS ARE IN FEET ABOVE U.S.C. & G.S. SEA LEVEL DATUM OF 1929.
2. NO REVISIONS SHALL BE MADE IN THESE PLANS WITHOUT THE APPROVAL OF THE COUNTY ENGINEER.
3. NO REPRESENTATIVE OF THE COUNTY ENGINEER WILL SURVEY OR LAY OUT ANY PORTION OF THE WORK.
4. GRADERS TO WHICH THIS IMPROVEMENT IS TO BE CONSTRUCTED ARE SHOWN ON PLANS AND PROFILES. GRADE POINTS FOR TOP OF CURBS, CENTER LINE OF STREETS, OR CENTER LINE OF ALLEYS OR DRIVEWAYS AT ALL POINTS BETWEEN DETAIL POINTS THE GRADE SHALL BE ESTABLISHED TO BE TO CORRESPOND TO A STRAIGHT LINE BETWEEN SAID DETAIL POINTS.
5. THE PRIVATE ENGINEER SHALL FURNISH THE COUNTY ENGINEER WITH GRADE SHEETS AND STATIONING FOR ALL HOUSE LATERALS AND "T" OR "Y" BRANCHES AND SHALL PROVIDE STAKES FOR THEM AT FREE POINT LOCATIONS WITH STATIONING PLAINLY MARKED. ALL HOUSE LATERALS SHALL BE CONSTRUCTED AT RIGHT ANGLES TO THE MAIN LINE SEWER EXCEPT AS SHOWN ON THE PLANS. HOUSE LATERALS FROM CHIMNEYS SHALL NOT BE LESS THAN 18" WITH THE MAIN LINE SEWER. ANY CHANGE IN ALIGNMENT SHALL BE INDICATED BY WRITING BY THE PRIVATE ENGINEER.
6. THE PRIVATE ENGINEER SHALL FURNISH THE HOUSE LATERAL DEPTH AT THE PROPERTY LINE BELOW THE TOP OF CURB ELEVATION FOR EACH HOUSE LATERAL ON THE GRADE SHEET.
7. BEFORE WORK CAN BE STARTED, THE CONTRACTOR MUST OBTAIN A PERMIT TO EXCAVATE IN COUNTY STREETS FROM THE L.A. COUNTY ROAD DEPT., DISTRICT OFFICE NO. 4, AND PAY A FEE TO THE COUNTY ENGINEER, 820 SOUTH VERMONT AVENUE, ROOM 404, LOS ANGELES, TO COVER THE COST OF CONSTRUCTION INSPECTION AND RECORD PLANS.
8. IF WORK IS TO BE DONE ON A STATE HIGHWAY, A PERMIT MUST BE OBTAINED FROM THE STATE OF CALIFORNIA, DIVISION OF HIGHWAYS, 120 SOUTH SPRING STREET, LOS ANGELES, CALIFORNIA.
9. APPROVAL OF THIS PLAN BY THE COUNTY OF LOS ANGELES DOES NOT CONSTITUTE A REPRESENTATION AS TO THE ACCURACY OF THE LOCATION OF OR THE EXISTENCE OR NON-EXISTENCE OF ANY UNDERGROUND UTILITY PIPE, OR STRUCTURE WITHIN THE LIMITS OF THIS PROJECT. THIS NOTE APPLIES TO ALL PAGES.
10. REFER TO SECTION 7-16.3 OF THE STANDARD SPECIFICATIONS, REGARDING SAFETY CROSSING.
11. PRIOR TO THE BEGINNING OF THE REQUIRED SURVEYING OPERATIONS BY THE COUNTY ENGINEER, THE CONTRACTOR SHALL NOTIFY AND FILE WITH THE COUNTY ENGINEER COPIES OF A PERMIT TO EXCAVATE IN THE COUNTY STREETS FROM THE LOS ANGELES COUNTY ROAD DEPARTMENT, A PERMIT FOR EXCAVATIONS AND TRENCHES FROM THE STATE OF CALIFORNIA, DIVISION OF HIGHWAYS, AND A CERTIFICATE OF WORKING CONDITION SUBMITTED WITHIN THE DEPARTMENT OF COUNTY ENGINEER, 820 SOUTH VERMONT, ROOM 404, LOS ANGELES, CALIFORNIA 90012, NAMED AS THE CERTIFICATE HOLDER TO BE VALID FOR 30 DAYS PRIOR TO COMMENCEMENT OF WORK.

CONSTRUCTION NOTES:

1. WORK SHALL BE CONSTRUCTED ACCORDING TO THE STANDARD SPECIFICATIONS FOR PUBLIC WORKS CONSTRUCTION (1978 EDITION) WITH 1977-78 SUPPLEMENTS AND COUNTY ENGINEER SPECIAL PROVISIONS FOR THE CONSTRUCTION OF SANITARY SEWERS (PART 16-1.1.1) AND SHALL BE PROSECUTED ONLY IN THE PRESENCE OF THE COUNTY ENGINEER.
2. THE CONTRACTOR SHALL NOTIFY THE SUPERVISING INSPECTOR GENERAL BY TELEPHONE 24 HOURS IN ADVANCE AT LEAST TWENTY-FOUR HOURS BEFORE STARTING ANY WORK UNDER THIS CONTRACT.
3. HOUSE LATERALS TO BE CONSTRUCTED WITH 4" HOUSE LATERAL PIPE AND 4" HOUSE LATERAL CURB EXCEPT AS NOTED.
4. WYE OR T BRANCHES MAY BE USED FOR CONNECTIONS TO MAINLINE SEWERS EXCEPT AS NOTED.
5. ALL STRUCTURES SHALL BE BUILT BRICK MANHOLE PER S-8 OR PRECAST CONCRETE MANHOLE PER S-8, EXCEPT AS NOTED.
6. PROPOSED GRADES ON THE PROPERTY LINE OR PROPERTY LINES PRODUCED AT RIGHT ANGLES TO THE SEWER LINE AT THE CENTER LINE OF EACH MANHOLE.
7. MANHOLE TOPS IN UNIMPROVED PORTS OF WAY TO BE SIX INCHES ABOVE FINISHED GRADE.
8. VITRIFIED CLAY PIPE JOINTS SHALL BE TYPE "P", "F", OR "B" PER STANDARD SPECIFICATIONS SECTION 306-3.
9. IF A POWER POLE IS WITHIN THREE FEET OF THE SEWER, THE SEWER SHALL BE ENCASED PER S-20, CLAY & TWO FEET ON EACH SIDE FROM THE POINT OF INTERFERENCE.
10. IF DURING THE COURSE OF CONSTRUCTION IT IS DETERMINED THAT THERE IS LESS THAN FOUR FEET OF COVER OVER THE TOP OF A MAIN LINE OF SEWER LATERAL OR HOUSE LATERAL EXCEPT AS NOTED IN THE PLANS, THE PIPE SHALL BE ENCASED PER S-20, CASE 2E UNLESS OTHERWISE APPROVED BY THE COUNTY ENGINEER.
11. ALL JOINTS BETWEEN CAST IRON PIPE AND VITRIFIED CLAY PIPE SHALL BE MADE WITH A RUBBER SURVEY JOINT, TYPE "C" OR "F", WITH MESSING IF NECESSARY PER STANDARD SPECIFICATIONS, SECTION 306-6.
12. SEWERS TO BE FITTED FOR BRASSAGE PER SECTION 306-1.4 OF THE STANDARD SPECIFICATIONS AND SPECIAL PROVISIONS.
13. BRASSAGE ALL TRENCHES WITHIN PAVED AREAS TO MEET L.A. COUNTY ROAD DEPT. OR CALIFORNIA STATE HIGHWAY REQUIREMENTS IN ACCORDANCE WITH PERMITS.
14. FULL COMPLIANCE WITH SECTION 306-1.3.A OF THE SPECIAL PROVISIONS WILL BE REQUIRED FOR BACKFILL IN STREETS. CERTIFICATION OF BACKFILL COMPACTION AND SAND EQUIVALENTS BY A QUALIFIED REGISTERED TESTING LABORATORY SHALL BE PROVIDED BY THE PERMITTEE PRIOR TO THE RESUMANCE OF A CERTIFICATE OF PARTIAL ACCEPTANCE.

TRACT No. 35362
 PRIVATE CONTRACT NO. 9710

W.S. 79-A-2
 2 SHEETS, 3 PAGES
 SCALE: VERT. 1" = 4'
 HORIZ. 1" = 40'
 SEPT., 1979
 PREPARED IN THE OFFICES OF
 ENGINEERING SERVICE CORPORATION
 4616 LINDENBLADE WAY, SUITE 203, VAN NUYS, CALIFORNIA 91411
 (818) 708-1100
 BY: *[Signature]*
 REG. C. E. No. 13055

49029

THE FOLLOWING LATEST REVISED STANDARD PLANS ON FILE IN THE OFFICE OF THE COUNTY ENGINEER SHALL APPLY IN THE CONSTRUCTION OF THIS PROJECT:

USDB	5-1
MINIMUM PUBLIC SAFETY REQUIREMENTS	5-1
BRICK MANHOLE	5-7
STANDARD MANHOLE STOP	5-7
BRASSAGE FOR SEWER PIPE	5-8
CLAMPING AND ENCASING	5-20
WYE OR T SUPPORT	5-20
ALLOWABLE TRENCH WIDTH	5-20
ENCASING MANHOLE FRAMES AND COVERS	5-20
NON-SPECIFIED PRECAST CONCRETE MANHOLE	5-20
STAKES FOR HOUSE LATERALS	5-20

COUNTY OF LOS ANGELES, CALIFORNIA
 S. J. KOONCE, COUNTY ENGINEER
 WALTER E. BARRISON, CHIEF ENGINEER
 CO. SAN. DIST. NO. 4

APPROVED: *[Signature]* 1-15-81
 DATE: 1/15/81
 APPROVED: *[Signature]* 1/21/81
 DATE: 1/21/81
 FOR: COUNTY ENGINEER

CHECKED: *[Signature]* 1-15-81
 DATE: 1-15-81
 REG. C.E. NO. 25559

SANTA CLARITA VALLEY, L.D.G. DIST. B.2.

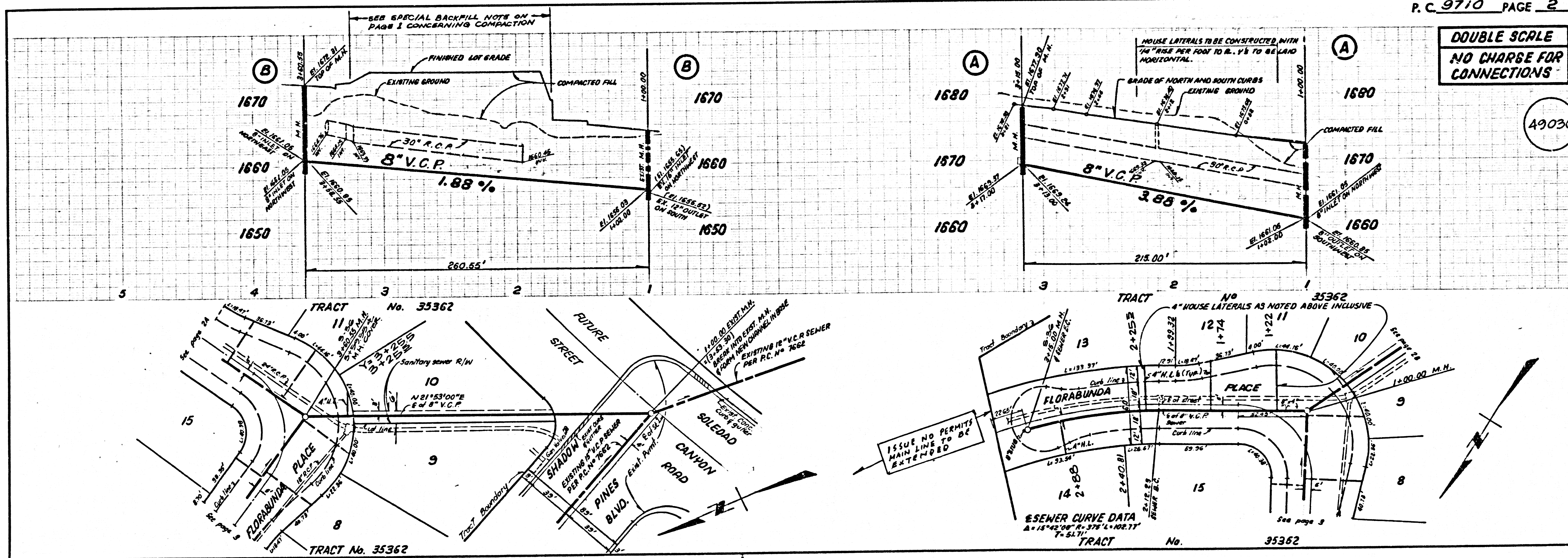

DOUBLE SCALE
 NO CHARGE FOR
 CONNECTIONS

49030

DOUBLE SCALE
NO CHARGE FOR
CONNECTIONS

49031

