

**PROFILE**  
 HORIZ. SCALE: 1" = 40'  
 VERT. SCALE: 1" = 4'

B.M. T.E. 358, Elev. 323.978, F.B. 2507-11, Double Dr. & Freer St. N.E. Cor. BT Spk. in Cb. 6 Ft. N. of N. End Curb Return

B.M. K.K. 249, El=400.466, F.B. 2507-27 Mountain Ave. & El Sur St. S.W. Cor. Bt. Spk. in cb. 3' S. of S end C.R.

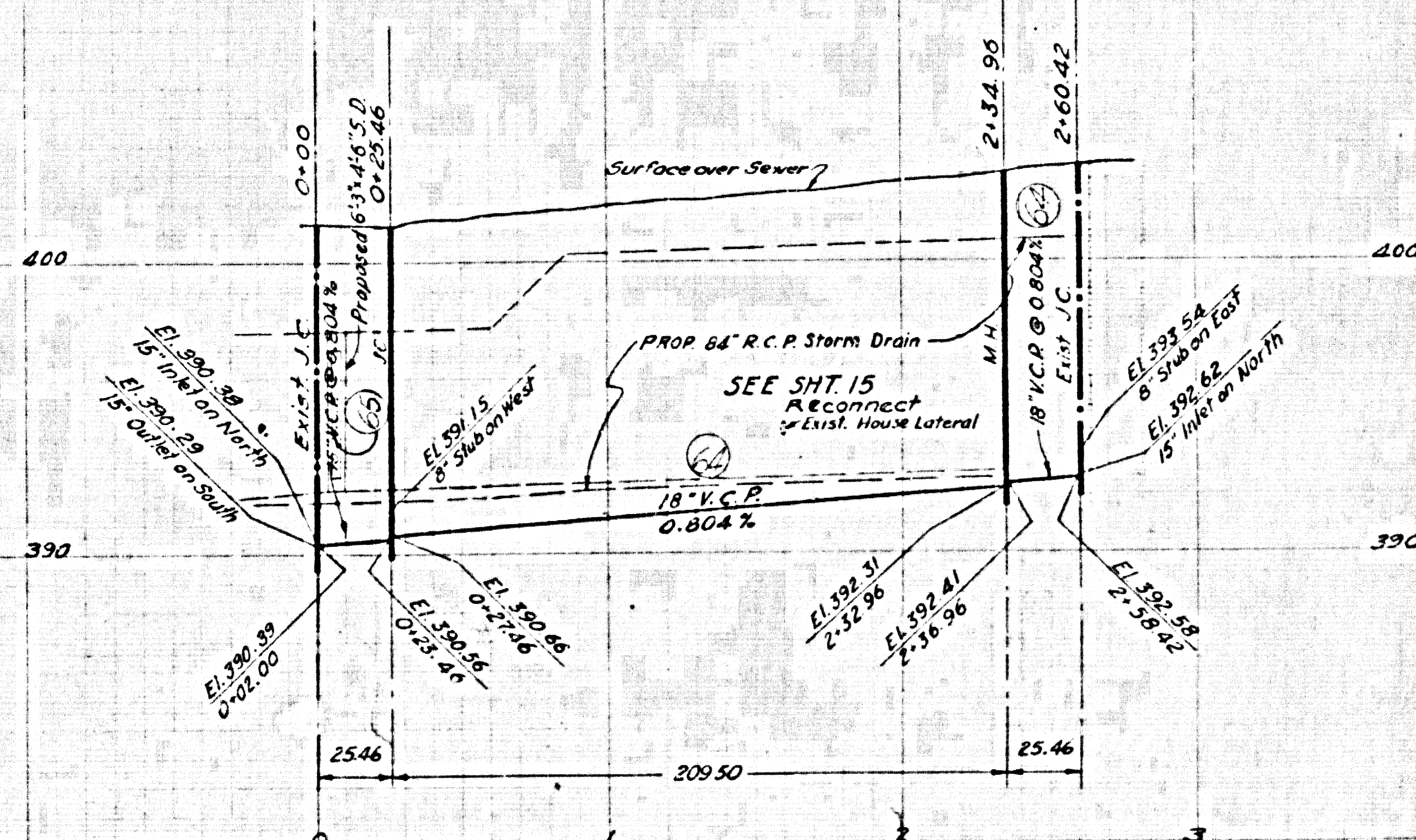
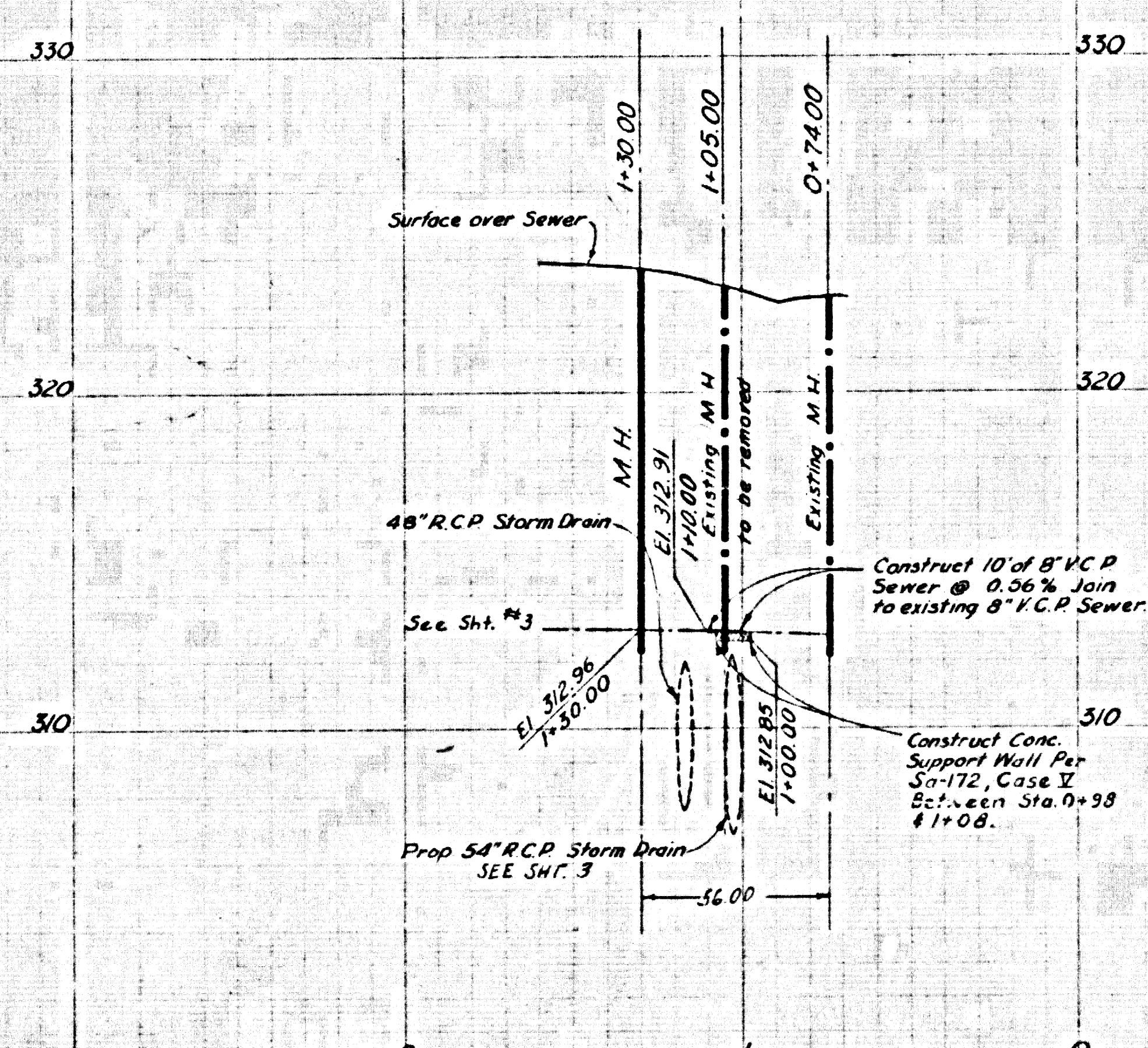

33554

**GENERAL NOTES**  
 (APPLY TO SEWER RECONSTRUCTION ONLY)

1. For legend, see Standard Plan S-a-04.
2. Use extra strength vitrified clay pipe for all sewer pipe.
3. Use cement mortar for all vitrified clay pipe joints.
4. All structures shall be brick sewer structures per Standard plan S-a-104 and S-a-162 except as noted.
5. Abandoned sewers shall be sealed with brick & cement mortar.
6. Use Formula #1, Section 54 of Standard Specifications for the Construction of Sanitary Sewers to compute allowable leakage.
7. Resurface trenches within the paved area of streets as noted on Sheet #1 of the project drawings.

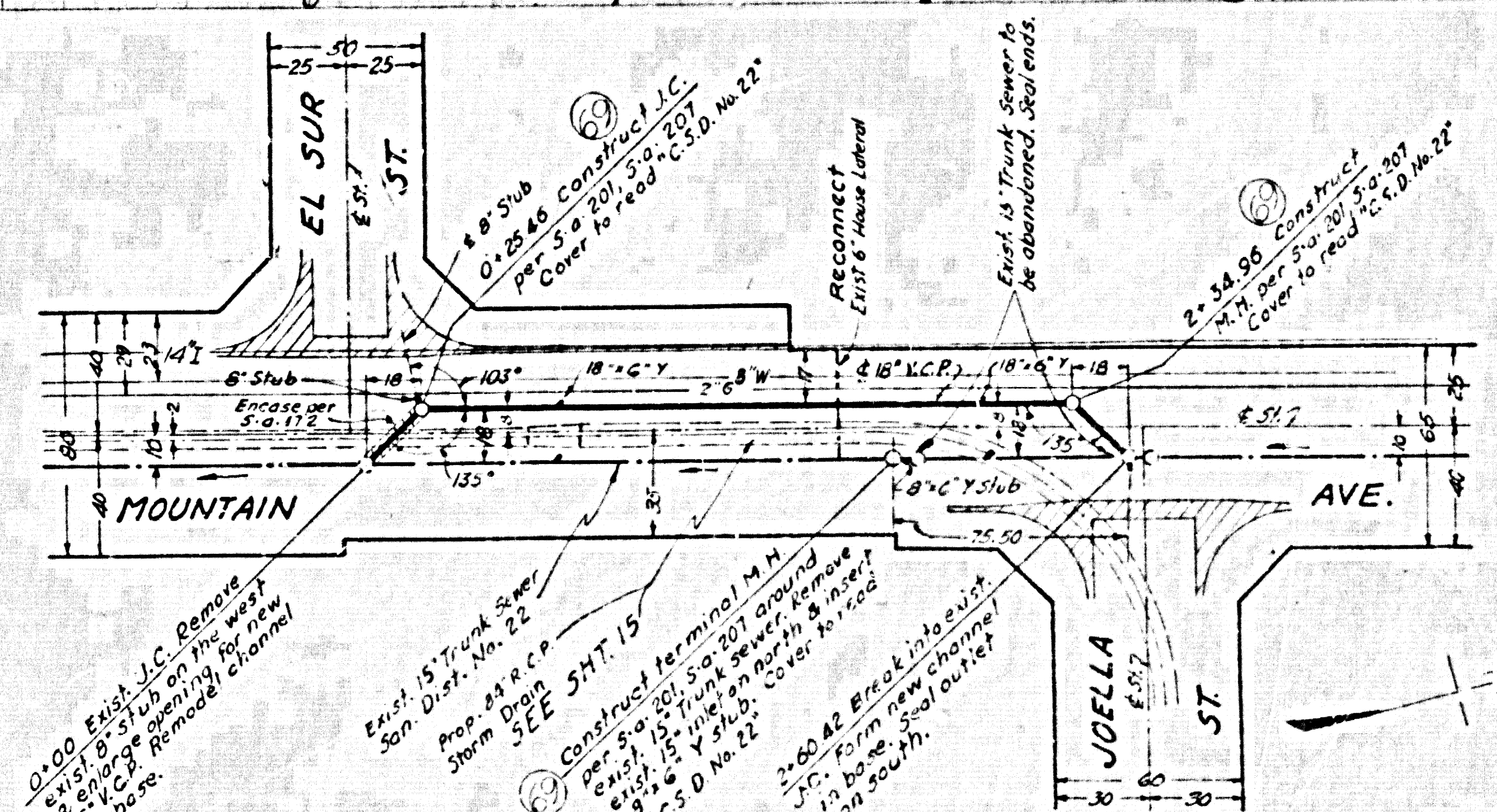
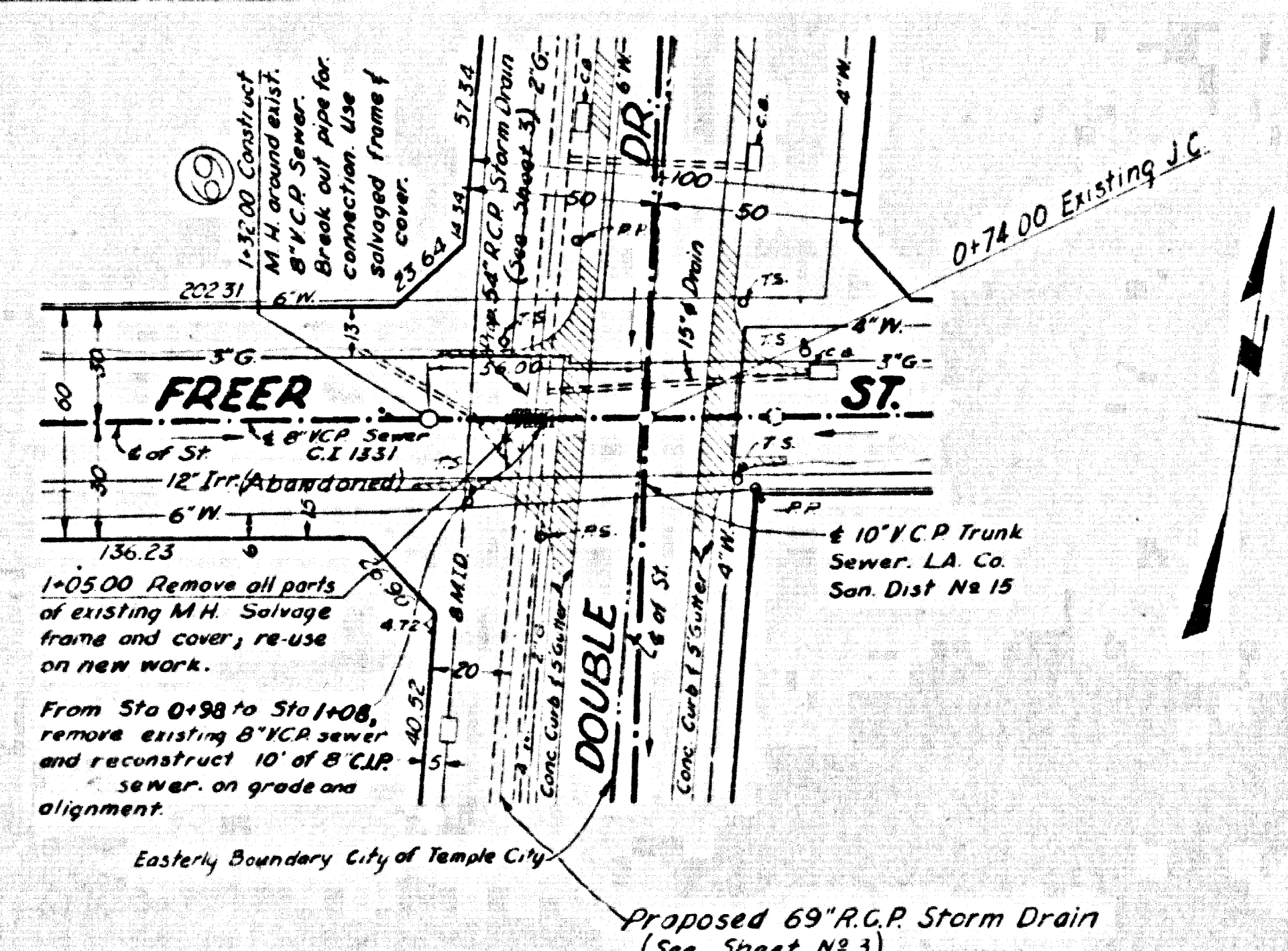

**NOTE TO CONTRACTOR:**  
 The construction of the concrete support wall shall be done at time of Storm Drain construction.

**NOTE TO CONTRACTOR:**  
 The encasement of the 18" V.C.P. between Sta. 0+00 & Sta. 0+25.46 will conform to S-a-117, Case III and shall be done at time of Storm Drain construction.

**PLAN**  
 SCALE: 1" = 40'



PREPARED BY <b>JOHN A. LAMBIE</b> COUNTY ENGINEER		REVISIONS MARK DATE DESCRIPTION		LOS ANGELES COUNTY FLOOD CONTROL DISTRICT	
RECOMMENDED BY <i>[Signature]</i> COUNTY SANITATION ENGINEER		DRAWN BY: H. G. D. DATE: 11-22-52 CHECKED BY: H. G. D. DATE: 11-22-52		PROJECT NO. 521 SOUTH ARCADIA LINES A & D SANITARY SEWER RECONSTRUCTION PLAN AND PROFILE	
CHECKED BY: H. G. D. DATE: MAR. 1953		PREPARED BY: [Signature] DATE: [Signature]		APPROVED BY: [Signature] DATE: [Signature]	
SCALE: AS NOTED		DATE: MAY 62		SHEET NO. 20 OF 23	

REF. P.C. 9797 (S.D. NO. 521)