

B.M. NEWHALE N 922 ELEV. 1203.093
 R.O.B.M. THE WEND N. NEADWALL SPRING
 447.63 SECT. 5. E SOLEDAD CANYON RD.
 470.3 MI. 2.71 GOLDEN OAK RD 430 FT 40
 L.A. CITY AQUADUCT LINE
 QUAD. 19 72 ADJ.

DOUBLE SCALE

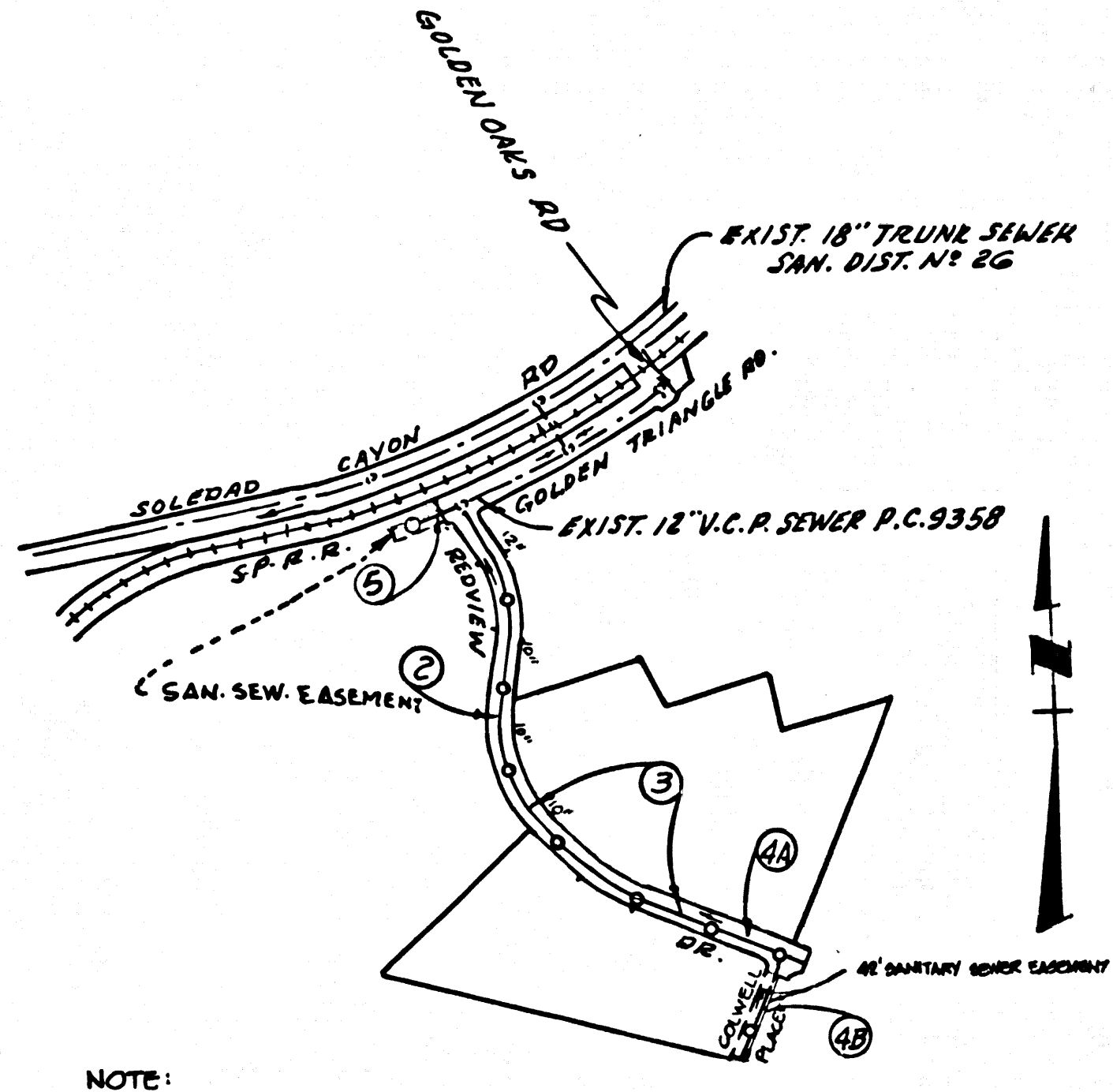

INDEX MAP
 TRACT NO 38936
 SCALE: 1"=600'
 PC 10044

VOID REVISION NO. 2 2-18-81
 ADD PAGE 5 TO DETAIL THE
 ADDITION OF SEWER WESTERLY
 FROM EXIST. M.H. AT
 REDVIEW AND GOLDEN
 TRIANGLE RD.
 APPROVED: *[Signature]*
 DEPT. OF PUBLIC WORKS

REVISION NO. 1 1-5-88
 ADD PAGE 5 TO INDICATE
 THE ADDITION OF SEWER
 WESTERLY FROM EXIST. M.H.
 AT REDVIEW TO TRACT BOUNDARY
 APPROVED: *[Signature]*
 DEPT. OF PUBLIC WORKS

REVISION NO. 1 2-5-87
 REVISED SEWER GRADE
 ON PAGE 4B, STA. 2125.18
 TO 2135.18.
 APPROVED: *[Signature]*
 DEPT. OF PUBLIC WORKS

NO CONNECTION FOR THE DISPOSAL OF INDUSTRIAL WASTES
 SHALL BE MADE TO SEWERS SHOWN ON THESE DRAWINGS UNTIL
 A PERMIT FOR INDUSTRIAL WASTEWATER DISCHARGE HAS BEEN
 ISSUED BY THE SANITATION DISTRICTS FOR SAID CONNECTION.
 BEFORE DISCHARGING INTO OR CONSTRUCTION ON A COUNTY
 SANITATION DISTRICT SEWER AND PRIOR TO FINAL
 ACCEPTANCE OF THE PROJECT, SANITATION DISTRICT
 INSPECTION SHALL BE NOTIFIED BY PHONE - 442-8605
 657-8842 OR THAT SCHEDULED INSPECTION CAN BE MADE.

GENERAL NOTES:
 1. ELEVATIONS ARE IN FEET ABOVE U.S.C. & G.S. SEA LEVEL DATUM OF 1929.
 2. NO DIVISIONS SHALL BE MADE IN THESE PLANS WITHOUT THE APPROVAL OF THE COUNTY ENGINEER.
 3. NO REPRESENTATIVE OF THE COUNTY ENGINEER WILL SURVEY OR LAY OUT ANY PORTION OF THE WORK.
 4. GRADES TO WHICH THIS IMPROVEMENT IS TO BE CONSTRUCTED ARE SHOWN ON PLANS AND PROFILES. GRADE POINTS FOR TOP OF CURBS, CENTER LINE OF STREETS, OR CENTER LINE OF ALLEYS ARE SHOWN BY CIRCLES ON PROFILES. AT ALL POINTS BETWEEN DESIGNATED POINTS THE GRADE SHALL BE ESTABLISHED SO AS TO CONFORM TO A STRAIGHT LINE DRAWN BETWEEN SAID DESIGNATED POINTS.
 5. THE PRIVATE ENGINEER SHALL FURNISH THE COUNTY ENGINEER WITH GRADE SHEETS AND STATIONING FOR ALL HOUSE LATERALS AND "T" OR "Y" BRANCHES AND SHALL PROVIDE STAKES FOR THEM AT THEIR PROPER LOCATIONS WITH STATIONING PLAINLY MARKED. ALL HOUSE LATERALS SHALL BE CONSTRUCTED AT A STRAIGHT ALIGNMENT AT RIGHT ANGLES FROM THE MAIN LINE SEWER EXCEPT AS SHOWN ON THE PLANS. HOUSE LATERALS FROM CHIMNEYS SHALL NOT HAVE AN ANGLE OF LESS THAN 45° WITH THE MAIN LINE SEWER. ANY CHANGE IN ALIGNMENT SHALL BE REQUESTED IN WRITING BY THE PRIVATE ENGINEER.
 6. THE PRIVATE ENGINEER SHALL FURNISH THE HOUSE LATERAL DEPTH AT THE PROPERTY LINE BELOW THE TOP OF CURB ELEVATION FOR EACH HOUSE LATERAL ON THE GRADE SHEET.
 7. BEFORE WORK CAN BE STARTED, THE CONTRACTOR MUST OBTAIN A PERMIT TO EXCAVATE IN COUNTY STREETS FROM THE L.A. COUNTY ROAD DEPT., DISTRICT OFFICE NO. 5, AND A PERMIT TO THE COUNTY ENGINEER. (FORM 5, 5-18-64) AND, (FORM 4, 4-1-66) AND (FORM 4, 4-1-66) TO COVER THE COST OF CONSTRUCTION INSPECTION AND RECORD PLANS.
 8. IF WORK IS TO BE DONE ON A STATE HIGHWAY, A PERMIT MUST BE OBTAINED FROM THE STATE OF CALIFORNIA, DIVISION OF HIGHWAYS, 120 SOUTH BRIDGE STREET, LOS ANGELES, CALIFORNIA.
 9. APPROVAL OF THIS PLAN BY THE COUNTY OF LOS ANGELES DOES NOT CONSTITUTE A REPRESENTATION AS TO THE ACCURACY OF THE LOCATION OF OR THE EXISTENCE OR NON-EXISTENCE OF ANY UNDERGROUND UTILITY PIPE, OR STRUCTURE WITHIN THE LIMITS OF THIS PROJECT. THE NOTE APPLIES TO ALL PAGES.
 10. REFER TO SECTION 7-10.41 OF THE STANDARD SPECIFICATIONS, REGARDING SAFETY DEVICES.
 11. PRIOR TO THE INSTALLATION OF THIS SEWER LINE, THE CONTRACTOR SHALL OBTAIN AND FILE WITH THE COUNTY ENGINEER'S OFFICE A PERMIT TO EXCAVATE FOR THE PURPOSE OF INSTALLING THE SEWER LINE. A PERMIT FOR EXCAVATION AND PROTECTION OF UNDERGROUND UTILITIES SHALL BE OBTAINED FROM THE STATE OF CALIFORNIA, DIVISION OF HIGHWAYS, 120 SOUTH BRIDGE STREET, LOS ANGELES, CALIFORNIA. THE PERMIT TO EXCAVATE SHALL BE NOTIFIED BY PHONE - 442-8605 OR BY MAIL TO THE CANCELLATION POLICE, 442-8605.

CONSTRUCTION NOTES:
 1. WORK SHALL BE CONSTRUCTED ACCORDING TO THE STANDARD SPECIFICATIONS FOR PUBLIC WORKS CONSTRUCTION 1978 EDITION WITH 1980 SUPPLEMENTS AND COUNTY ENGINEER SPECIAL PROVISIONS FOR THE CONSTRUCTION OF SANITARY SEWERS DATED 10-22-78. ALL WORK SHALL BE PROSECUTED ONLY IN THE PRESENCE OF THE COUNTY ENGINEER.
 2. THE CONTRACTOR SHALL NOTIFY THE DIV. DEPT. OF PUBLIC WORKS BY TELEPHONE - 442-8605 AT LEAST TWENTY-FOUR HOURS BEFORE STARTING ANY WORK UNDER THIS CONTRACT.
 3. HOUSE LATERALS TO BE CONSTRUCTED WITH INVERTS AT PROPERTY LINE 1 FEET BELOW CURB GRADE EXCEPT AS NOTED.
 4. WYE OR THE BRANCHES SHALL BE USED FOR CONNECTIONS TO MAINLINE SEWERS EXCEPT AS NOTED.
 5. ALL STRUCTURES SHALL BE EITHER BRICK MANHOLES PER 3-3 OR PRECAST CONCRETE MANHOLES PER 3-3A, EXCEPT AS NOTED.
 6. PROVIDE STAKES ON THE PROPERTY LINE OR PROPERTY LINES PRODUCED AT RIGHT ANGLES TO THE SEWER LINE AT THE CENTER LINE OF EACH MANHOLE.
 7. MANHOLE TOPS IN UNIMPROVED RIGHTS OF WAY TO BE SIX INCHES ABOVE FINISHED GRADE.
 8. INVERTED CLAY PIPE JOINTS SHALL BE TYPE "B", OR "D" PER STANDARD SPECIFICATIONS SECTION 306.3.
 9. IF A POWER POLE IS WITHIN THREE FEET OF THE SEWER, THE SEWER SHALL BE ENCASED, PER 3-33, CLASS 2, TWO FEET ON EACH SIDE FROM THE POINT OF INTERFERENCE.
 10. IF DURING THE COURSE OF CONSTRUCTION IT IS DETERMINED THAT THERE IS LESS THAN FOUR FEET OF COVER OVER THE TOP OF A MAIN LINE OR HOUSE LATERAL V.C.P. SEWER WHICH IS NOT INDICATED ON THE PLANS, THE PIPE SHALL BE ENCASED PER 3-37, CLASS 2 UNLESS OTHERWISE APPROVED BY THE COUNTY ENGINEER.
 11. ALL JOINTS BETWEEN CAST IRON PIPE AND INVERTED CLAY PIPE SHALL BE MADE WITH A RUBBER SLEEVE JOINT, TYPE "C" OR "D", WITH BACKFILLING IF NECESSARY PER STANDARD SPECIFICATIONS, SECTION 306.2.
 12. SEWERS TO BE TESTED FOR LEAKAGE PER SECTION 306.4.4 OF THE STANDARD SPECIFICATIONS AND SPECIAL PROVISIONS.
 13. RESURFACE ALL TRENCHES WITHIN PAVED AREAS TO MEET L.A. COUNTY ROAD DEPT. OF CALIFORNIA STATE HIGHWAY REQUIREMENTS IN ACCORDANCE WITH PERMITS.
 14. FULL COMPLIANCE WITH SECTION 306.1.8 OF THE SPECIAL PROVISIONS WILL BE REQUIRED FOR BACTERIAL IN STREET CEMENTIFICATION OF BACTERIAL CONNECTION AND SAND EQUIVALENTS BY A QUALIFIED, REGISTERED TESTING LABORATORY SHALL BE PROVIDED BY THE PERMITTEE PRIOR TO THE ISSUANCE OF A CERTIFICATE OF PARTIAL ACCEPTANCE.
 15. SPECIAL BACTERIAL IN BASEMENT CONSTRUCTION (A) BACKFILL TRENCH AND REPLACE OTHER BATTERS AS TO ACHIEVE THE NATURAL OR FINISHED GRADES AND SLOPES SHOWN ON THE DRAWING, PLANS APPROVED FOR THE DEVELOPMENT OF THE BUILDING'S SAFETY FOUNDATION. (B) ALL BACKFILL AND BATTER RETAINERS SHALL BE COMPACTED TO A MINIMUM OF 90% OF MAXIMUM DENSITY PER A.S.T.M. STD METHOD OF TEST D698-57T MODIFIED ACCEPTABLE CERTIFICATION OF SUCH CONSTRUCTION SHALL BE SUBMITTED TO THE ENVIRONMENTAL HEALTH DEPARTMENT.

PROFILE, ALIGNMENT AND GRADE OF
SANITARY SEWERS PAGE 1
 TO BE CONSTRUCTED IN
TRACT NO 38936
PRIVATE CONTRACT NO. 10044
 C-A-62
 W.S. G2
 3 SHEETS, 5 PAGES
 52259
 SCALE: VERT. 1"=8'
 HORIZ. 1"=40' OCT. 1, 1981
 PREPARED IN THE OFFICES OF
MEURER ENGINEERING, INC.
 26422 GOLDEN VALLEY RD.
 SHERMAN, CA 94130 (805) 298-0264
 BY: *[Signature]*
 REG. C. E. No. 20200

THE FOLLOWING LATEST REVISED STANDARD PLANS ON FILE IN THE OFFICE OF THE COUNTY ENGINEER SHALL APPLY IN THE CONSTRUCTION OF THIS PROJECT.

LEGEND	3-1
MINIMUM PUBLIC SAFETY REQUIREMENTS	3-2
BRICK MANHOLE	3-3
STANDARD MANHOLE STEP	3-4
BEDDING FOR SEWER PIPE	3-5
CHASING AND ENCASING	3-6
WYE OR THE SUPPORT	3-7
ALLOWABLE TRENCH WIDTHS	3-8
LOCKING MANHOLE FRAME AND COVER	3-9
NON-REINFORCED PRECAST CONCRETE MANHOLE	3-10

COUNTY OF LOS ANGELES, CALIFORNIA
 STEPHEN J. KOONCE, COUNTY ENGINEER WALTER E. GARRISON, CHIEF ENGINEER
 CO. SAN DIST. NO. 28
 APPROVED *[Signature]* 5-24-82 APPROVED *[Signature]* 5/27/82
 (DATE) (DATE)
 CHECKED *[Signature]* 5-24-82
 REG. CE No. 10553
 SANTA CLARITA VALLEY BLDG. DIST. 8-2

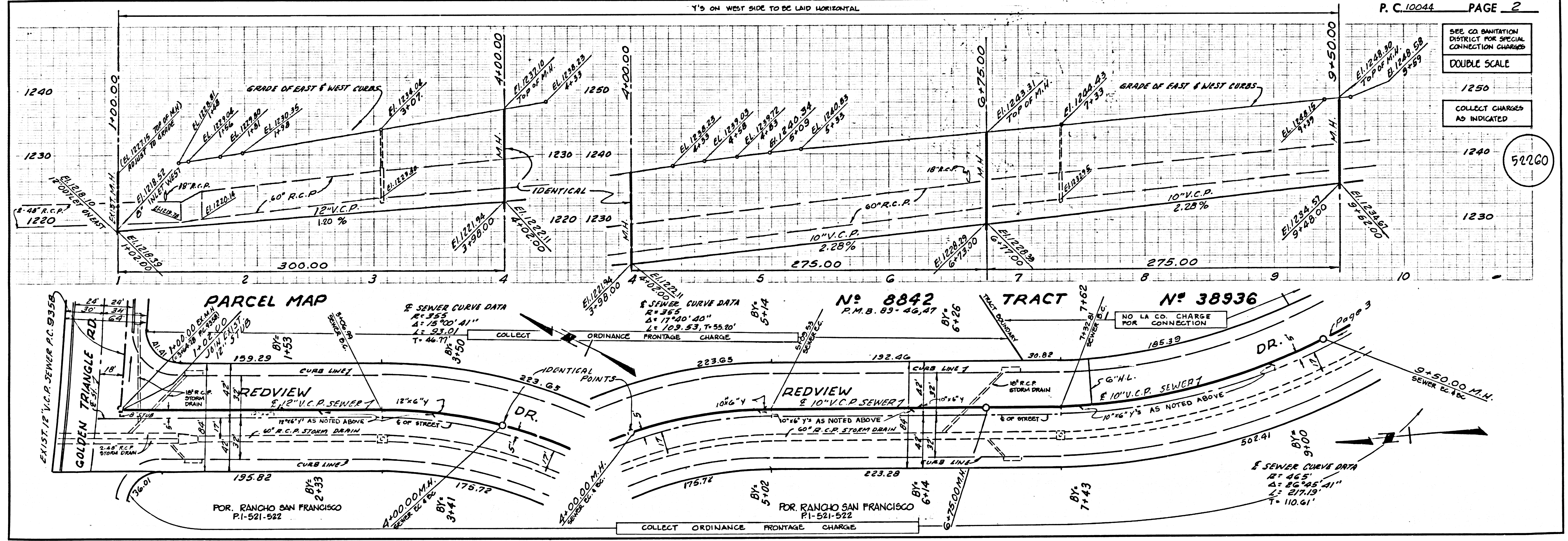

1

4400129

38936 IN TRACT

