

B.M. 152.0 2137 ELEV. 1484.156  
 1.6 SQ. IN CONC. FTB. SIGN MARK ACRES 25 FTE  
 150 FT. NAD & INT. BOUQUET CYN. RD. & DIRT  
 RD. TO 1/4 ACRES 4 FT. N. PP. N. BASE  
 0.714. 311 WABOUET CYN. RD. NAD. B.M.  
 WETHALL QUAD. 1922.

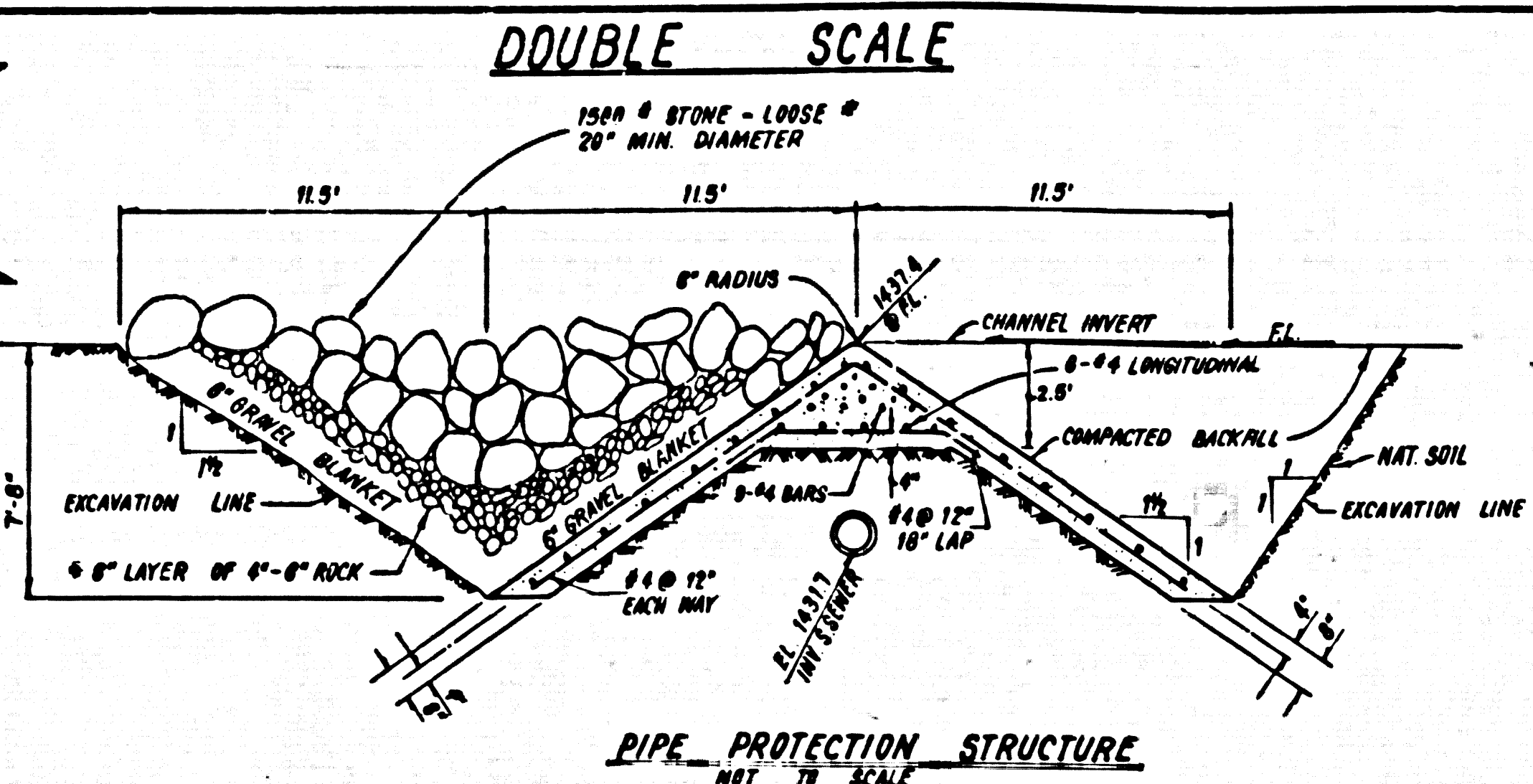

**GENERAL NOTES (CONT'D)**  
 ALL REFERENCES ON THIS PLAN TO THE COUNTY ENGINEER, THE ROAD DEPARTMENT, OR THE ROAD CENTRAL DISTRICT SHALL APPLY TO THESE APPROPRIATE DIVISIONS OF THE DEPARTMENT OF PUBLIC WORKS.  
 REVISION NO. 1 DATE 1-1-66 BY  
 1. PAGE 2, REVISED SEWER ALIGNMENT FROM STA. 0+33.68 TO STA. 0+38.19 (MOVED SEWER WEST OF R. OF SEWER ALIGNMENT)  
 2. PAGE 4, REVISED SEWER ALIGNMENT FROM STA. 0+34.84 TO STA. 0+38.00 (MOVED SEWER EAST OF R. OF SEWER ALIGNMENT)  
 APPROVED: *Sally G. Hill*  
 COUNTY ENGINEER OF PUBLIC WORKS

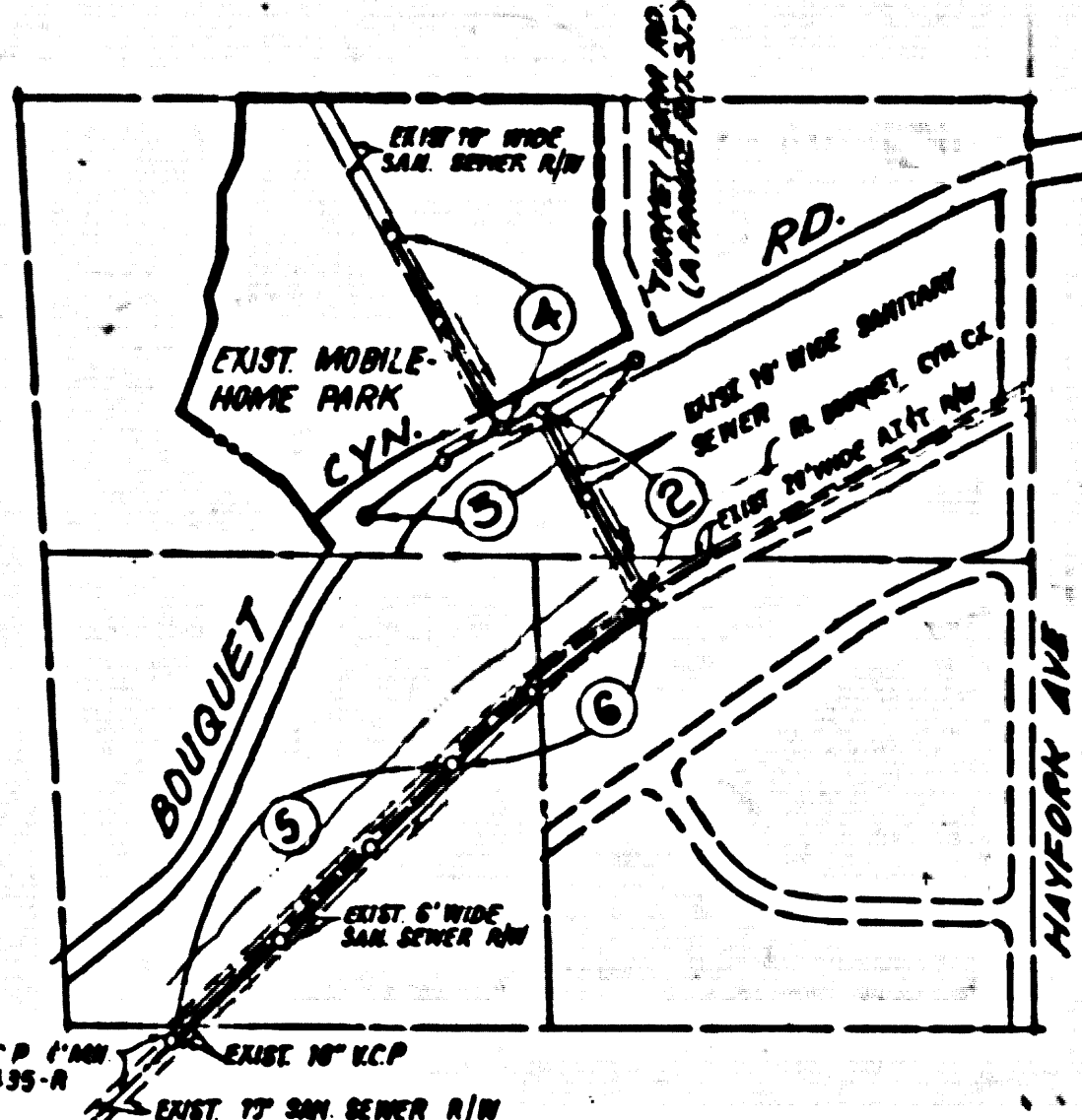

**INDEX MAP**  
 SCALE: 1" = 600'  
 SEWERS IN R/W FOR LILLY OF THE VALLEY MOBILE VILLAGE  
 P.C. 10347

NO CONNECTION FOR THE DISPOSAL OF INDUSTRIAL WASTES SHALL BE MADE TO SEWERS SHOWN ON THESE DRAWINGS UNTIL A PERMIT FOR INDUSTRIAL WASTEWATER DISCHARGE HAS BEEN ISSUED BY THE SANITATION DISTRICTS FOR SAID COUNTY.  
 BEFORE BREAKING INTO OR CONSTRUCTION ON A COUNTY SANITATION DISTRICT SEWER AND PRIOR TO FINAL ACCEPTANCE OF THE PROJECT, SANITATION DISTRICT INSPECTOR SHALL BE NOTIFIED BY PHONE 818-962-9605 SO THAT REQUIRED INSPECTION CAN BE MADE.

- GENERAL NOTES:**
- ELEVATIONS ARE IN FEET ABOVE U.S.C. & G.S. SEA LEVEL DATUM OF 1929.
  - NO REVISIONS SHALL BE MADE IN THESE PLANS WITHOUT THE APPROVAL OF THE ENGINEER OR PUBLIC WORKS.
  - NO REPRESENTATIVE OF THE BUREAU OF PUBLIC WORKS SHALL SURVEY OR LAY OUT ANY PORTION OF THE WORK.
  - GRADES TO WHICH THE IMPROVEMENTS ARE TO BE CONSTRUCTED ARE SHOWN ON PLANS AND PROFILES. GRADE POINTS FOR TOP OF CURBS, CENTER LINE OF STREETS, OR CENTER LINE OF ALLEYS ARE SHOWN BY CIRCLES ON PROFILES. AT ALL POINTS BETWEEN DESIGNATED POINTS THE GRADE SHALL BE ESTABLISHED SO AS TO CONFORM TO A STRAIGHT LINE DRAWN BETWEEN SAID DESIGNATED POINTS.
  - THE PRIVATE ENGINEER SHALL FURNISH THE BUREAU OF PUBLIC WORKS WITH GRADE SHEETS AND STATIONING FOR ALL HOUSE LATERALS AND 12" OR 14" BRANCHES AND SHALL PROVIDE STAKES FOR THESE AT THEIR PROPER LOCATIONS WITH STATIONING PLAINLY MARKED. ALL HOUSE LATERALS SHALL BE CONSTRUCTED IN A STRAIGHT ALIGNMENT AT RIGHT ANGLES FROM THE MAIN LINE SEWER EXCEPT AS SHOWN ON THE PLANS. HOUSE LATERALS FROM CHIMNEYS SHALL NOT HAVE AN ANGLE OF LESS THAN 45° WITH THE MAIN LINE SEWER. ANY CHANGING OF ALIGNMENT SHALL BE INDICATED BY WRITING BY THE PRIVATE ENGINEER.
  - THE PRIVATE ENGINEER SHALL FURNISH THE HOUSE LATERAL DEPTH AT THE PROPERTY LINE BELOW THE TOP OF CURB ELEVATION FOR EACH HOUSE LATERAL ON THE GRADE SHEET.
  - BEFORE WORK CAN BE STARTED, THE CONTRACTOR MUST OBTAIN A PERMIT TO EXCAVATE IN COUNTY STREETS FROM THE L.A. COUNTY ROAD DEPT., DISTRICT OFFICE NO. 29, AND PAY A FEE TO THE BUREAU OF PUBLIC WORKS, 800 SOUTH VENOMONT AVENUE, LOS ANGELES, CALIF. TO COVER THE COST OF CONSTRUCTION INSPECTION AND RECORD PLANS.
  - IF WORK IS TO BE DONE IN A STATE HIGHWAY, A PERMIT MUST BE OBTAINED FROM THE STATE OF CALIFORNIA, DIVISION OF HIGHWAYS, 180 SOUTH SPRING STREET, LOS ANGELES, CALIFORNIA.
  - APPROVAL OF THIS PLAN BY THE COUNTY OF LOS ANGELES DOES NOT CONSTITUTE A REPRESENTATION AS TO THE ACCURACY OF THE LOCATION OF OR THE EXISTENCE OR NON-EXISTENCE OF ANY UNDERGROUND UTILITY PIPE, OR STRUCTURE WITHIN THE LIMITS OF THIS PROJECT. THIS NOTE APPLIES TO ALL PAGES.
  - REFER TO SECTION 7.4.1 OF THE STANDARD SPECIFICATIONS, REGIONS SAFETY ORDERS.
  - PRIOR TO THE ISSUANCE OF THE REQUIRED SEWER CONSTRUCTION PERMIT, THE CONTRACTOR SHALL OBTAIN AND FILE WITH THE COUNTY ENGINEER COPIES OF A PERMIT TO EXCAVATE IN COUNTY STREETS FROM THE LOS ANGELES COUNTY ROAD DEPARTMENT, 800 SOUTH VENOMONT AVENUE, LOS ANGELES, CALIF. AND FROM THE STATE OF CALIFORNIA, DIVISION OF INDUSTRIAL SAFETY AND CERTIFICATE OF WORKERS COMPENSATION INSURANCE WITH THE DEPARTMENT OF PUBLIC WORKS, 800 SOUTH VENOMONT AVENUE, LOS ANGELES, CALIFORNIA. THESE DOCUMENTS, NAMED AS THE CERTIFICATE HOLDER TO BE NOTIFIED IN DAYS FROM CANCELLATION OF POLICY.

- CONSTRUCTION NOTES:**
- WORK SHALL BE CONSTRUCTED ACCORDING TO THE STANDARD SPECIFICATIONS FOR PUBLIC WORKS CONSTRUCTION (1962 EDITION) WITH SUPPLEMENTS AND COUNTY ENGINEER SPECIAL PROVISIONS FOR THE CONSTRUCTION OF SANITARY SEWERS DATED SEPTEMBER 1978, AND SHALL BE PROSECUTED ONLY IN THE PRESENCE OF THE ENGINEER.
  - THE CONTRACTOR SHALL NOTIFY THE CONSTRUCTION DIVISION BY TELEPHONE (213) 228-2821 AT LEAST TWENTY-FOUR HOURS BEFORE STARTING ANY WORK UNDER THIS CONTRACT.
  - HOUSE LATERALS TO BE CONSTRUCTED WITH 4" OR 6" PIPES MUST BE AT THE RIGHT OF WAY LINE.
  - PIPE ON THE BRANCHES MAY BE USED FOR CONNECTIONS TO MAKE THE SEWER EXCEPT AS NOTED.
  - ALL STRUCTURES SHALL BE EITHER BRICK MANHOLES PER S.D. OR PRECAST CONCRETE MANHOLES PER S.D. EXCEPT AS NOTED.
  - PROVIDE STAKES ON THE PROPERTY LINE OR PROPERTY LINES INDICATED AT RIGHT ANGLES TO THE SEWER LINE AT THE CENTER LINE OF EACH MANHOLE.
  - MANHOLES FOR UNIMPROVED RIGHTS OF WAY TO BE SIX INCHES ABOVE FINISHED GRADE.
  - VENTED CLAY PIPE JOINTS SHALL BE TYPE "D" OR "E" PER STANDARD SPECIFICATIONS SECTION 208.2.
  - IF A POWER POLE IS WITHIN THREE FEET OF THE SEWER, THE SEWER SHALL BE ENCASED PER S.D. CASE 2, TWO FEET ON EACH SIDE FROM THE POINT OF INTERFERENCE.
  - IF DURING THE COURSE OF CONSTRUCTION IT IS DETERMINED THAT THERE IS LESS THAN FOUR FEET OF COVER OVER THE TOP OF A MAIN LINE OR HOUSE LATERAL SEWER WHICH IS NOT INDICATED ON THE PLANS, THE PIPE SHALL BE ENCASED PER S.D. CASE 2 UNLESS OTHERWISE APPROVED BY THE ENGINEER OR PUBLIC WORKS.
  - ALL JOINTS BETWEEN CLAY PIPE AND VENTED CLAY PIPE SHALL BE MADE WITH A RUBBER SLEEVY JOINT, TYPE "D" OR "E", WITH GASKETS AS NECESSARY PER STANDARD SPECIFICATIONS SECTION 208.2.
  - SEWERS TO BE TESTED FOR LEAKAGE PER SECTION 208.1.1 OF THE STANDARD SPECIFICATIONS AND SPECIAL PROVISIONS.
  - REPLACE ALL TRENCHES WITHIN PAVED AREAS TO MEET L.A. COUNTY ROAD DEPT. OR CALIFORNIA STATE HIGHWAY REQUIREMENTS IN ACCORDANCE WITH PERMITS.
  - FULL COMPLIANCE WITH SECTION 208-1.1.1 OF THE SPECIAL PROVISIONS WILL BE REQUIRED FOR BACKFILL IN STREETS. CERTIFICATION OF BACKFILL COMPACTION AND SAND EQUIVALENTS BY A QUALIFIED, REGISTERED TESTING LABORATORY SHALL BE PROVIDED BY THE RESUBMITTER PRIOR TO THE ISSUANCE OF A CERTIFICATE OF PARTIAL ACCEPTANCE.
  - SPECIAL BACKFILL IN EASEMENT CONSTRUCTION: (A) BACKFILL TRENCH AND REPLACE OTHER EARTH SO AS TO ACHIEVE THE NATURAL OR FINISHED GRADES AND SLOPES SHOWN ON THE GRADING PLAN APPROVED FOR THIS DEVELOPMENT BY THE BUILDING AND SAFETY DIVISION. (B) ALL BACKFILL AND EARTH REPLACED SHALL BE COMPACTED TO A MINIMUM OF 95% OF MAXIMUM DENSITY PER A.S.T.M. METHOD OF TEST D1557 AS MODIFIED ACCEPTABLE CERTIFICATION OF SUCH COMPACTION SHALL BE SUBMITTED TO THE CONSTRUCTION DIVISION PUBLIC WORKS.

PROFILE, ALIGNMENT AND GRADE OF **PAGE 1**  
**SANITARY SEWERS**  
 TO BE CONSTRUCTED IN  
 SEWERS IN R/W FOR LILLY OF THE VALLEY MOBILE VILLAGE  
**PRIVATE CONTRACT NO. 10347**  
**A-94, E-3**  
 W.S. 62  
 3 SHEETS, 6 PAGES  
 SCALE: VERT. 1" = 8' HORIZ. 1" = 40'  
 MAY 21, 1985  
**BOYD BEASTROM & ASSOCIATES**  
 BY: *Boyd Beastron*  
 REG. C. E. No. 15674

THE FOLLOWING LATEST REVISED STANDARD PLANS ON FILE IN THE DEPARTMENT OF PUBLIC WORKS SHALL APPLY IN THE CONSTRUCTION OF THIS PROJECT:

MINIMUM PUBLIC SAFETY REQUIREMENTS	5-1
BRICK MANHOLES	5-2
STANDARD MANHOLE EPP	5-7
BRICKS FOR SEWER PIPE	5-8
CLAYDAM AND ENCASING	5-9
PIPE ON THE BRANCH	5-10
ALLOWABLE TRENCH WIDTHS	5-11
HOODING MANHOLE FRAME AND COVER	5-12
NON-SPECIFIC PRECAST CONCRETE MANHOLES	5-13

COUNTY OF LOS ANGELES, CALIFORNIA  
 THOMAS A. TIDEMANSON, DIRECTOR DEPT. OF PUBLIC WORKS  
 APPROVED: *Robert David Sweet* 10/15/85  
 CHECKED: *Sally G. Hill* 10-2-85  
 REG. C.E. NO. 32149  
 SANTA CLARITA VALLEY BLDG. DIST. 8.2

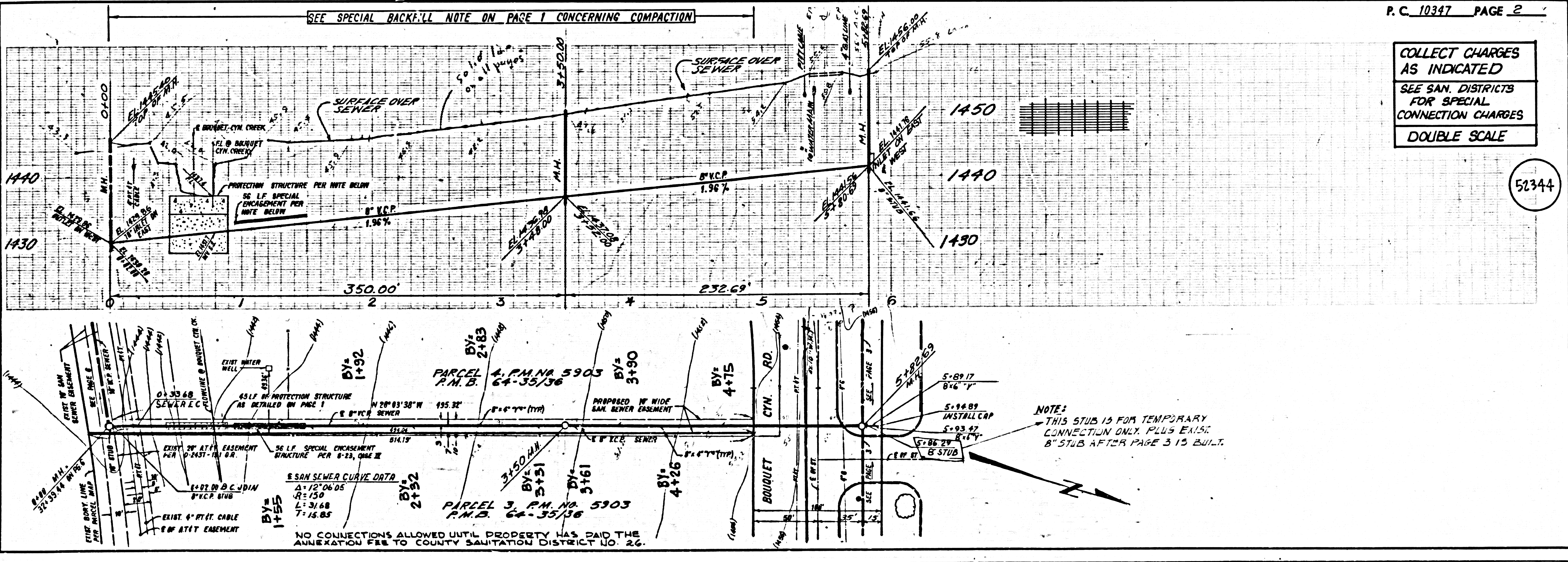

P.C. 10347 PAGE 2

COLLECT CHARGES AS INDICATED  
 SEE SAN. DISTRICTS FOR SPECIAL CONNECTION CHARGES  
 DOUBLE SCALE

NOTE:  
 THIS STUB IS FOR TEMPORARY CONNECTION ONLY. PLUS EXIST. 8" STUB AFTER PAGE 3 IS BUILT.

NO CONNECTIONS ALLOWED UNTIL PROPERTY HAS PAID THE ANNEXTION FEE TO COUNTY SANITATION DISTRICT NO. 26.

