

B.M. CL 5082 ELEV 1260.525
 CS BM Mon Fl in W Edge C.B. 205E
 Cor Lyons Ave & Newhall St 44 Fl. 54
 66' Ft. E/O C.L. Int. M.D. 10-36-D-1976
 NEWHALL QUAD 1963

DOUBLE SCALE

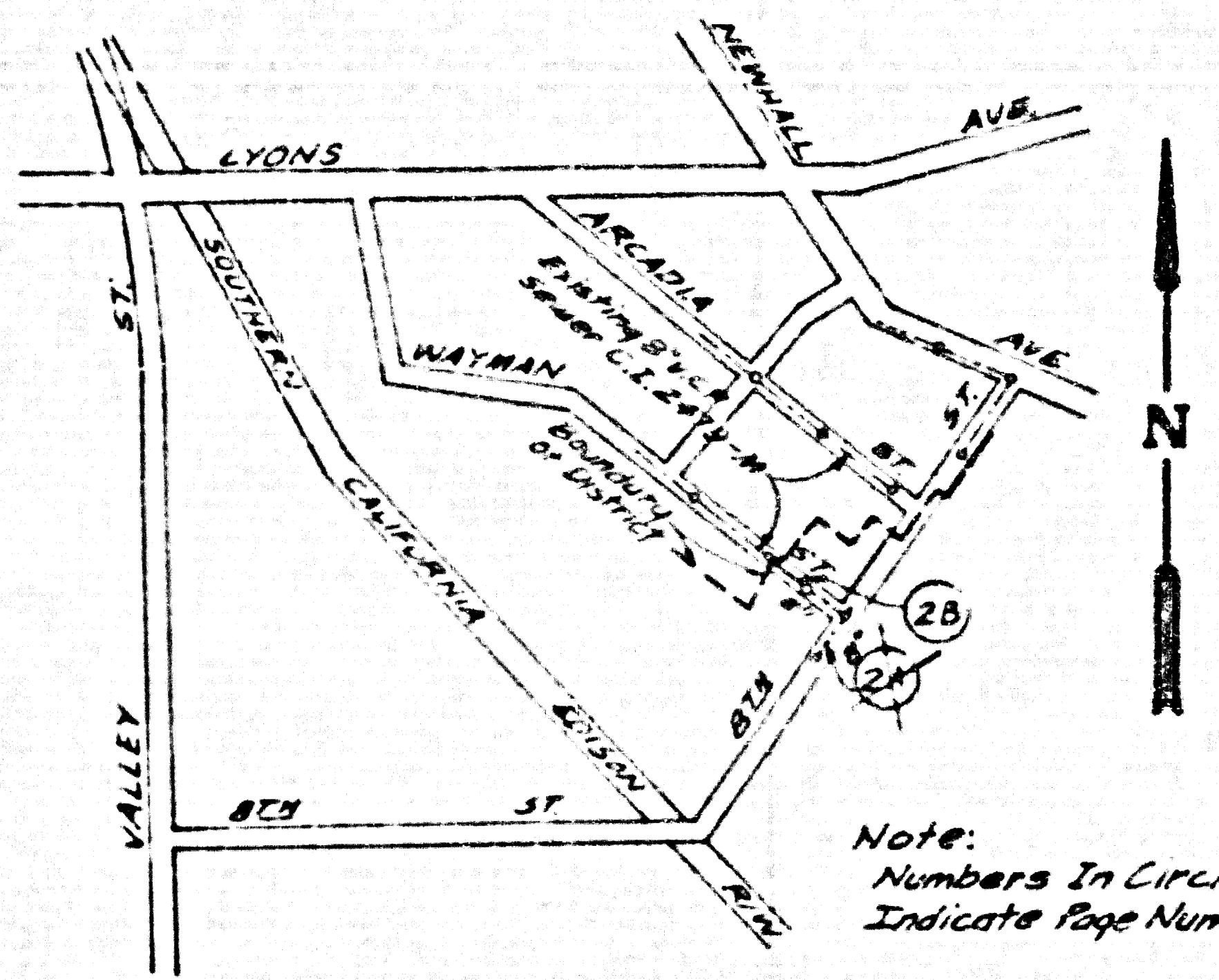

INDEX MAP

SCALE: 1"=600'
 P.C. 10530
 WAYMAN STREET
 & 8TH STREET
 SCALE: 1"=600'

REVISION NO. 1 DATE 3/3/67
 1. DELETE ALL OF PAR 2A & PART OF PAR 2B
 2. ADD MIN STA 24181.00 PAR 5 2B
 3. ADD CHIMNEY FROM STA 24110 TO STA 24117
 4. ADD 8" STUB AT MIN STA 24181.00 PAR 5 2B
 APPROVED: [Signature] 3-3-67
 OFFICE OF COUNTY ENGINEER / R.E. NO. 5334

Note:
 Numbers in Circles
 Indicate Page Numbers

NO CONNECTION FOR THE DISPOSAL OF INDUSTRIAL WASTES SHALL BE MADE TO SEWERS SHOWN ON THESE DRAWINGS UNTIL A PERMIT FOR INDUSTRIAL WASTEWATER DISCHARGE HAS BEEN ISSUED BY THE SANITATION DISTRICTS FOR SAID CONNECTION.

BEFORE BREAKING INTO OR CONSTRUCTION ON A COUNTY SANITATION DISTRICT SEWER AND PRIOR TO FINAL ACCEPTANCE OF THE PROJECT, SANITATION DISTRICT INSPECTOR SHALL BE NOTIFIED BY PHONE (805) 947-5027 SO THAT REQUIRED INSPECTION CAN BE MADE.

The Underground Utility Companies Within the Limits of this Project Are as Follows:
 (1) Newhall County Water District
 (2) Southern California Gas Co.

GENERAL NOTES:

1. THESE DRAWINGS SHALL BE USED AS A BASIS FOR THE CONSTRUCTION OF THE PROJECT.
2. NO OTHER NOTES SHALL BE USED UNLESS SPECIFICALLY REFERRED TO BY THE DEPARTMENT OF PUBLIC WORKS.
3. ALL DIMENSIONS SHALL BE TO THE CENTERLINE UNLESS OTHERWISE SPECIFIED.
4. THE CONTRACTOR SHALL BE RESPONSIBLE FOR OBTAINING ALL NECESSARY PERMITS AND APPROVALS FROM THE LOCAL AGENCIES AND AGENCIES OF THE STATE.
5. THE CONTRACTOR SHALL BE RESPONSIBLE FOR OBTAINING ALL NECESSARY PERMITS AND APPROVALS FROM THE LOCAL AGENCIES AND AGENCIES OF THE STATE.
6. THE CONTRACTOR SHALL BE RESPONSIBLE FOR OBTAINING ALL NECESSARY PERMITS AND APPROVALS FROM THE LOCAL AGENCIES AND AGENCIES OF THE STATE.
7. THE CONTRACTOR SHALL BE RESPONSIBLE FOR OBTAINING ALL NECESSARY PERMITS AND APPROVALS FROM THE LOCAL AGENCIES AND AGENCIES OF THE STATE.
8. THE CONTRACTOR SHALL BE RESPONSIBLE FOR OBTAINING ALL NECESSARY PERMITS AND APPROVALS FROM THE LOCAL AGENCIES AND AGENCIES OF THE STATE.
9. THE CONTRACTOR SHALL BE RESPONSIBLE FOR OBTAINING ALL NECESSARY PERMITS AND APPROVALS FROM THE LOCAL AGENCIES AND AGENCIES OF THE STATE.
10. THE CONTRACTOR SHALL BE RESPONSIBLE FOR OBTAINING ALL NECESSARY PERMITS AND APPROVALS FROM THE LOCAL AGENCIES AND AGENCIES OF THE STATE.

CONSTRUCTION NOTES:

1. THE CONTRACTOR SHALL BE RESPONSIBLE FOR OBTAINING ALL NECESSARY PERMITS AND APPROVALS FROM THE LOCAL AGENCIES AND AGENCIES OF THE STATE.
2. THE CONTRACTOR SHALL BE RESPONSIBLE FOR OBTAINING ALL NECESSARY PERMITS AND APPROVALS FROM THE LOCAL AGENCIES AND AGENCIES OF THE STATE.
3. THE CONTRACTOR SHALL BE RESPONSIBLE FOR OBTAINING ALL NECESSARY PERMITS AND APPROVALS FROM THE LOCAL AGENCIES AND AGENCIES OF THE STATE.
4. THE CONTRACTOR SHALL BE RESPONSIBLE FOR OBTAINING ALL NECESSARY PERMITS AND APPROVALS FROM THE LOCAL AGENCIES AND AGENCIES OF THE STATE.
5. THE CONTRACTOR SHALL BE RESPONSIBLE FOR OBTAINING ALL NECESSARY PERMITS AND APPROVALS FROM THE LOCAL AGENCIES AND AGENCIES OF THE STATE.
6. THE CONTRACTOR SHALL BE RESPONSIBLE FOR OBTAINING ALL NECESSARY PERMITS AND APPROVALS FROM THE LOCAL AGENCIES AND AGENCIES OF THE STATE.
7. THE CONTRACTOR SHALL BE RESPONSIBLE FOR OBTAINING ALL NECESSARY PERMITS AND APPROVALS FROM THE LOCAL AGENCIES AND AGENCIES OF THE STATE.
8. THE CONTRACTOR SHALL BE RESPONSIBLE FOR OBTAINING ALL NECESSARY PERMITS AND APPROVALS FROM THE LOCAL AGENCIES AND AGENCIES OF THE STATE.
9. THE CONTRACTOR SHALL BE RESPONSIBLE FOR OBTAINING ALL NECESSARY PERMITS AND APPROVALS FROM THE LOCAL AGENCIES AND AGENCIES OF THE STATE.
10. THE CONTRACTOR SHALL BE RESPONSIBLE FOR OBTAINING ALL NECESSARY PERMITS AND APPROVALS FROM THE LOCAL AGENCIES AND AGENCIES OF THE STATE.

PROFILE ALIGNMENT AND GRADE OF
SANITARY SEWERS

PAGE 1

TO BE CONSTRUCTED IN
WAYMAN STREET
8TH STREET
A-41

57420

PRIVATE CONTRACT NO. 10530

1 SHEET ; 2 PAGES

SCALE: HORIZ. 1"=60' VERT. 1"=10'
 JUNE 1966

PREPARED IN THE OFFICES OF
HALE & ASSOCIATES
 2407 SAN FERNANDO RD.
 NEWHALL, CA 91321 TEL NO. (805) 259-9702
 BY: [Signature]
 REG. CE NO. 23842

ITEM	QUANTITY	UNIT PRICE	TOTAL
1. 8" V.C.P. 180' @ 2.80%	180	2.80	504.00
2. 8" V.C.P. 180' @ 2.80%	180	2.80	504.00
3. 8" V.C.P. 180' @ 2.80%	180	2.80	504.00
4. 8" V.C.P. 180' @ 2.80%	180	2.80	504.00
5. 8" V.C.P. 180' @ 2.80%	180	2.80	504.00
6. 8" V.C.P. 180' @ 2.80%	180	2.80	504.00
7. 8" V.C.P. 180' @ 2.80%	180	2.80	504.00
8. 8" V.C.P. 180' @ 2.80%	180	2.80	504.00
9. 8" V.C.P. 180' @ 2.80%	180	2.80	504.00
10. 8" V.C.P. 180' @ 2.80%	180	2.80	504.00
11. 8" V.C.P. 180' @ 2.80%	180	2.80	504.00
12. 8" V.C.P. 180' @ 2.80%	180	2.80	504.00
13. 8" V.C.P. 180' @ 2.80%	180	2.80	504.00
14. 8" V.C.P. 180' @ 2.80%	180	2.80	504.00
15. 8" V.C.P. 180' @ 2.80%	180	2.80	504.00
16. 8" V.C.P. 180' @ 2.80%	180	2.80	504.00
17. 8" V.C.P. 180' @ 2.80%	180	2.80	504.00
18. 8" V.C.P. 180' @ 2.80%	180	2.80	504.00
19. 8" V.C.P. 180' @ 2.80%	180	2.80	504.00
20. 8" V.C.P. 180' @ 2.80%	180	2.80	504.00
21. 8" V.C.P. 180' @ 2.80%	180	2.80	504.00
22. 8" V.C.P. 180' @ 2.80%	180	2.80	504.00
23. 8" V.C.P. 180' @ 2.80%	180	2.80	504.00
24. 8" V.C.P. 180' @ 2.80%	180	2.80	504.00
25. 8" V.C.P. 180' @ 2.80%	180	2.80	504.00
26. 8" V.C.P. 180' @ 2.80%	180	2.80	504.00
27. 8" V.C.P. 180' @ 2.80%	180	2.80	504.00
28. 8" V.C.P. 180' @ 2.80%	180	2.80	504.00
29. 8" V.C.P. 180' @ 2.80%	180	2.80	504.00
30. 8" V.C.P. 180' @ 2.80%	180	2.80	504.00
31. 8" V.C.P. 180' @ 2.80%	180	2.80	504.00
32. 8" V.C.P. 180' @ 2.80%	180	2.80	504.00
33. 8" V.C.P. 180' @ 2.80%	180	2.80	504.00
34. 8" V.C.P. 180' @ 2.80%	180	2.80	504.00
35. 8" V.C.P. 180' @ 2.80%	180	2.80	504.00
36. 8" V.C.P. 180' @ 2.80%	180	2.80	504.00
37. 8" V.C.P. 180' @ 2.80%	180	2.80	504.00
38. 8" V.C.P. 180' @ 2.80%	180	2.80	504.00
39. 8" V.C.P. 180' @ 2.80%	180	2.80	504.00
40. 8" V.C.P. 180' @ 2.80%	180	2.80	504.00
41. 8" V.C.P. 180' @ 2.80%	180	2.80	504.00
42. 8" V.C.P. 180' @ 2.80%	180	2.80	504.00
43. 8" V.C.P. 180' @ 2.80%	180	2.80	504.00
44. 8" V.C.P. 180' @ 2.80%	180	2.80	504.00
45. 8" V.C.P. 180' @ 2.80%	180	2.80	504.00
46. 8" V.C.P. 180' @ 2.80%	180	2.80	504.00
47. 8" V.C.P. 180' @ 2.80%	180	2.80	504.00
48. 8" V.C.P. 180' @ 2.80%	180	2.80	504.00
49. 8" V.C.P. 180' @ 2.80%	180	2.80	504.00
50. 8" V.C.P. 180' @ 2.80%	180	2.80	504.00
51. 8" V.C.P. 180' @ 2.80%	180	2.80	504.00
52. 8" V.C.P. 180' @ 2.80%	180	2.80	504.00
53. 8" V.C.P. 180' @ 2.80%	180	2.80	504.00
54. 8" V.C.P. 180' @ 2.80%	180	2.80	504.00
55. 8" V.C.P. 180' @ 2.80%	180	2.80	504.00
56. 8" V.C.P. 180' @ 2.80%	180	2.80	504.00
57. 8" V.C.P. 180' @ 2.80%	180	2.80	504.00
58. 8" V.C.P. 180' @ 2.80%	180	2.80	504.00
59. 8" V.C.P. 180' @ 2.80%	180	2.80	504.00
60. 8" V.C.P. 180' @ 2.80%	180	2.80	504.00
61. 8" V.C.P. 180' @ 2.80%	180	2.80	504.00
62. 8" V.C.P. 180' @ 2.80%	180	2.80	504.00
63. 8" V.C.P. 180' @ 2.80%	180	2.80	504.00
64. 8" V.C.P. 180' @ 2.80%	180	2.80	504.00
65. 8" V.C.P. 180' @ 2.80%	180	2.80	504.00
66. 8" V.C.P. 180' @ 2.80%	180	2.80	504.00
67. 8" V.C.P. 180' @ 2.80%	180	2.80	504.00
68. 8" V.C.P. 180' @ 2.80%	180	2.80	504.00
69. 8" V.C.P. 180' @ 2.80%	180	2.80	504.00
70. 8" V.C.P. 180' @ 2.80%	180	2.80	504.00
71. 8" V.C.P. 180' @ 2.80%	180	2.80	504.00
72. 8" V.C.P. 180' @ 2.80%	180	2.80	504.00
73. 8" V.C.P. 180' @ 2.80%	180	2.80	504.00
74. 8" V.C.P. 180' @ 2.80%	180	2.80	504.00
75. 8" V.C.P. 180' @ 2.80%	180	2.80	504.00
76. 8" V.C.P. 180' @ 2.80%	180	2.80	504.00
77. 8" V.C.P. 180' @ 2.80%	180	2.80	504.00
78. 8" V.C.P. 180' @ 2.80%	180	2.80	504.00
79. 8" V.C.P. 180' @ 2.80%	180	2.80	504.00
80. 8" V.C.P. 180' @ 2.80%	180	2.80	504.00
81. 8" V.C.P. 180' @ 2.80%	180	2.80	504.00
82. 8" V.C.P. 180' @ 2.80%	180	2.80	504.00
83. 8" V.C.P. 180' @ 2.80%	180	2.80	504.00
84. 8" V.C.P. 180' @ 2.80%	180	2.80	504.00
85. 8" V.C.P. 180' @ 2.80%	180	2.80	504.00
86. 8" V.C.P. 180' @ 2.80%	180	2.80	504.00
87. 8" V.C.P. 180' @ 2.80%	180	2.80	504.00
88. 8" V.C.P. 180' @ 2.80%	180	2.80	504.00
89. 8" V.C.P. 180' @ 2.80%	180	2.80	504.00
90. 8" V.C.P. 180' @ 2.80%	180	2.80	504.00
91. 8" V.C.P. 180' @ 2.80%	180	2.80	504.00
92. 8" V.C.P. 180' @ 2.80%	180	2.80	504.00
93. 8" V.C.P. 180' @ 2.80%	180	2.80	504.00
94. 8" V.C.P. 180' @ 2.80%	180	2.80	504.00
95. 8" V.C.P. 180' @ 2.80%	180	2.80	504.00
96. 8" V.C.P. 180' @ 2.80%	180	2.80	504.00
97. 8" V.C.P. 180' @ 2.80%	180	2.80	504.00
98. 8" V.C.P. 180' @ 2.80%	180	2.80	504.00
99. 8" V.C.P. 180' @ 2.80%	180	2.80	504.00
100. 8" V.C.P. 180' @ 2.80%	180	2.80	504.00

COUNTY OF LOS ANGELES, CALIFORNIA
 THOMAS A. JIDMANSON
 DIRECTOR OF PUBLIC WORKS

APPROVED: [Signature] 9/20/66
 CHECKED: [Signature] 9/23/66
 REG. CE NO. 17234

NEWHALL BLDG DIST 9.2

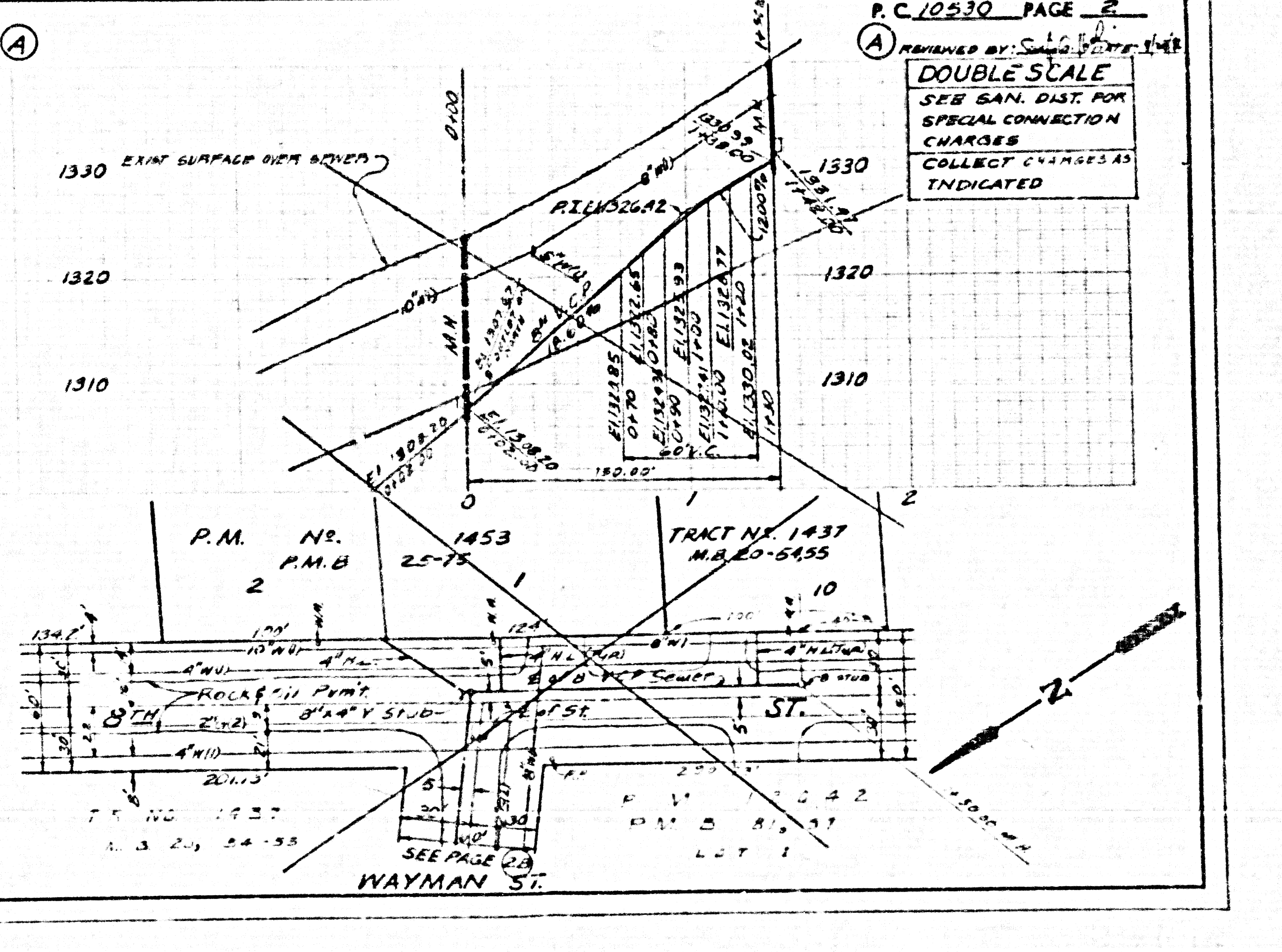
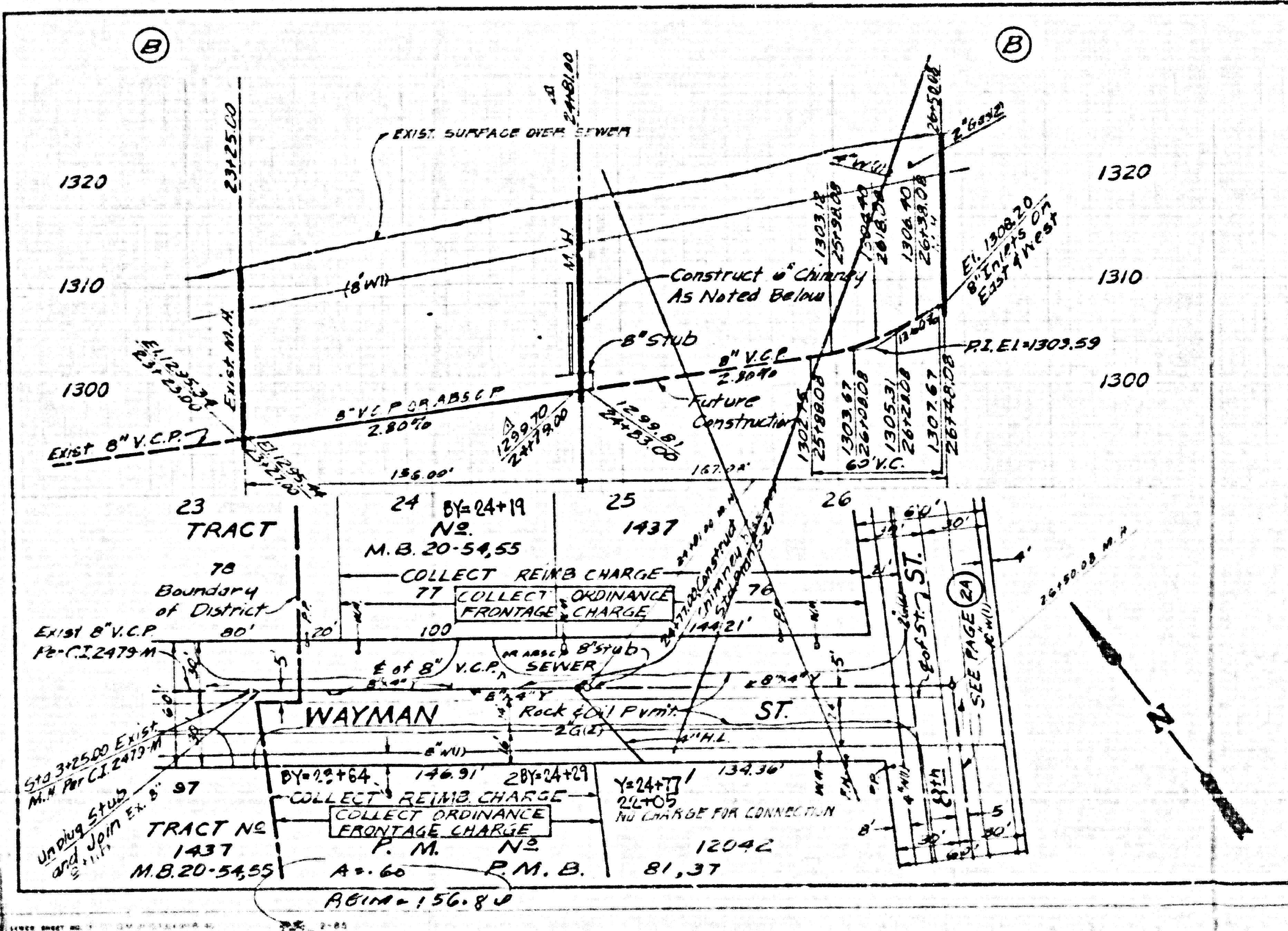

03201 2A

TR 108 TR 108 KN 74 REVISE