

S.M. CL 5004 ELEV. 1607.596  
 ROBAM TAG IN ELY CB 3' NO. BCR @ NE/LV  
 COR SOLEDAD CN RD & FLOWER PARK DR 73' NO. &  
 20' E. 7/4 INT.  
 NEWHALL QUAD 19 78

**DOUBLE SCALE**

**CONSTRUCTION NOTES (cont)**

1. ALL EXISTING LATERALS MUST BE REMOVED TO MAIN LINE SEWER - P.E.S.C.P. IN PLACE.
2. ALL JOINTS BETWEEN CAST IRON PIPE AND ABS COP SHALL BE MADE WITH APPROVED MATERIALS.
3. ALL CHANGES WITHIN THE DISTRICT OF PUBLIC WORKS SHALL BE MADE FOR THE RELATION OF ABS CONTRACTOR PIPE AND ADDITIONAL HOUSE LATERALS TO BE MADE TO MAINTAIN PROPER 12" MINIMUM COVERAGES.
4. ALL HOUSE LATERALS MUST BE USED FOR THE RISE AND FALL OF LATERAL CONNECTIONS TO MAIN LINE SEWER. WALLING THEREON.
5. ALL HOUSE LATERALS SHALL BE USED TO ACCOMPLISH HOUSES OF SPECIALTY LATERALS THEREON.
6. ALL HOUSE LATERALS SHALL BE USED IN CONFORMANCE WITH THE TABLE IN SECTION 8.02 OF THE MANUAL OF SPECIFICATIONS.

NO CONNECTION FOR THE DISPOSAL OF INDUSTRIAL WASTES SHALL BE MADE TO SEWERS SHOWN ON THESE DRAWINGS UNTIL A PERMIT FOR INDUSTRIAL WASTEWATER DISCHARGE HAS BEEN ISSUED BY THE SANITATION DISTRICTS FOR SAID CONNECTION.

BEFORE BREAKING INTO OR CONSTRUCTION ON A COUNTY SANITATION DISTRICT SEWER AND PRIOR TO FINAL ACCEPTANCE OF THE PROJECT, SANITATION DISTRICT INSPECTOR SHALL BE NOTIFIED BY PHONE (818) 962-8605 SO THAT REQUIRED INSPECTION CAN BE MADE.

NOTE: NUMBERS IN CIRCLE INDICATE PAGE NUMBERS

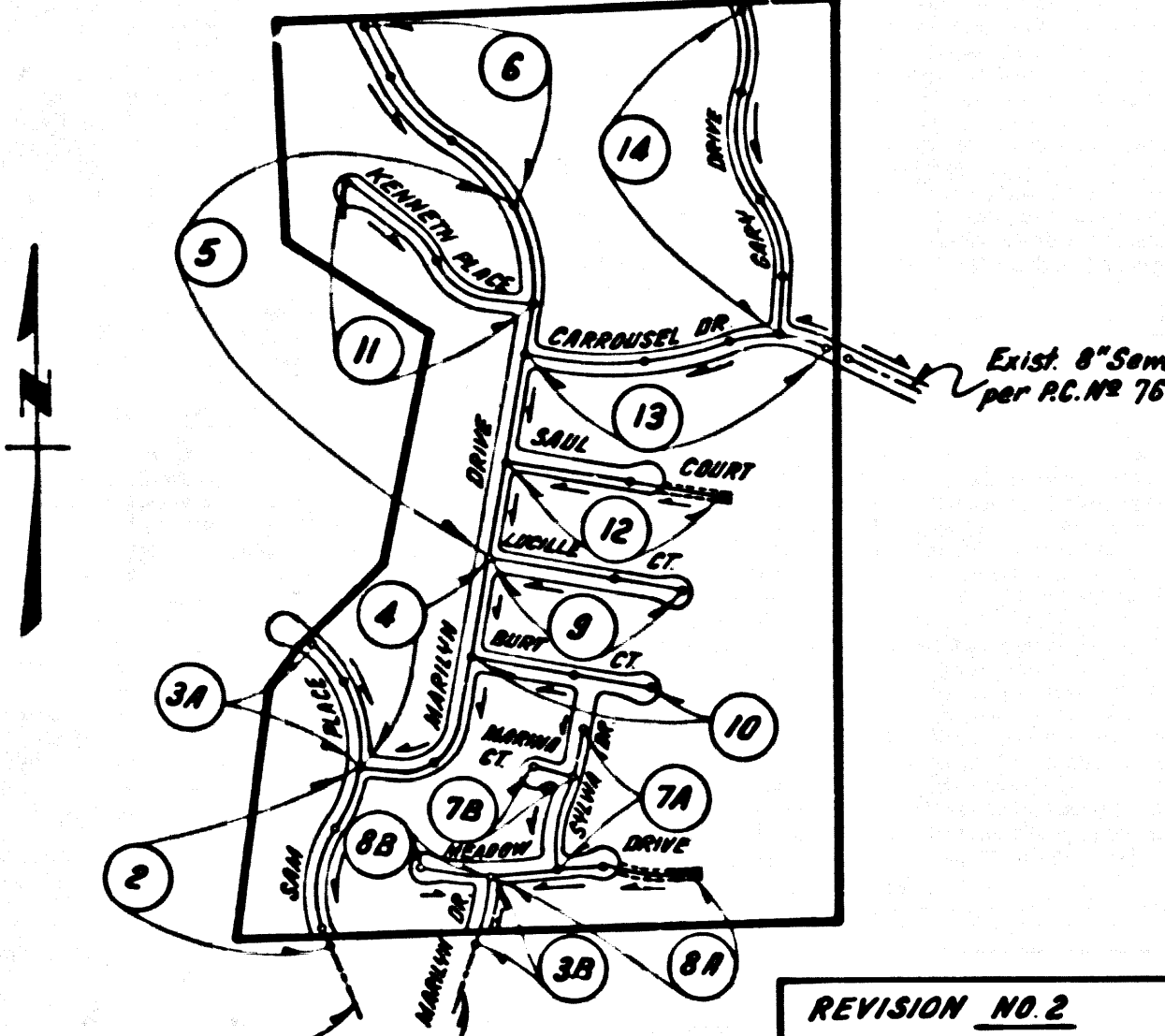

**INDEX MAP**  
**TRACT NO 32930**  
**P.C. NO 10533**  
 Scale: 1" = 600'

REVISION NO. 2 DATE: 10-26-87  
 DELETE HOUSE LATERAL NEAR NEW UNIT 125 ON PG. 13 & REVISE ALIG. WITH PG. 14  
 ADD A B.C.P. SECTION BETWEEN STA. 1+40.00 & 1+26.10 PG. 11  
 ADD HOUSE LATERAL DOWNSTREAM FROM MAIN STA. 28+84.63 PG. 8  
 APPROVED: [Signature] DATE: 10-26-87  
 OFFICE OF DEPT. OF PUBLIC WORKS DISTRICT

REVISION NO. 1 DATE: 5-16-87  
 SPECIAL HOUSE LATERAL CONSTRUCTION & ENGAGEMENT PAGES: 5, 6, 11 & 13  
 APPROVED: [Signature] DATE: 5-16-87  
 OFFICE OF COUNTY ENGINEER

BACKWATER VALVES MAY BE REQUIRED FOR THE FOLLOWING BUILDINGS:  
 1 THRU 7, 14 THRU 18, 19, 22 THRU 24, 26 THRU 32, 37, 40 THRU 42, 47 THRU 51, 54, 59 THRU 60, 62 THRU 63, 68 THRU 72, 80 THRU 85, 87 THRU 91, 93 THRU 94, 99 THRU 102, 103, 110, 111, 113 THRU 116, 119 THRU 124, 126 THRU 129, 131, 132, 134, 135, 138 THRU 142, 145 THRU 148, 151 THRU 155, 167 THRU 171, 173 THRU 181, 185, 192, 193, 197 THRU 204, 211, 212, 221, 222, 224 THRU 234, 238 THRU 240, 249, 250, 255 THRU 258, 264, 264, 265, 268 THRU 270, 273 THRU 282, 293 THRU 300, 304 THRU 308, 311 THRU 315 & (4) (REG. SITE)

- GENERAL NOTES:**
1. ELEVATIONS ARE IN FEET ABOVE SEA LEVEL UNLESS OTHERWISE NOTED.
  2. NO PORTION OF THIS DRAWING SHALL BE USED WITHOUT THE APPROVAL OF THE COUNTY ENGINEER.
  3. NO PORTION OF THIS DRAWING SHALL BE USED WITHOUT THE APPROVAL OF THE COUNTY ENGINEER.
  4. THE PRIVATE CONTRACTOR SHALL BE RESPONSIBLE FOR THE PROTECTION OF ALL EXISTING UTILITIES AND STRUCTURES AND FOR THE PROTECTION OF ALL EXISTING UTILITIES AND STRUCTURES.
  5. THE PRIVATE CONTRACTOR SHALL BE RESPONSIBLE FOR THE PROTECTION OF ALL EXISTING UTILITIES AND STRUCTURES AND FOR THE PROTECTION OF ALL EXISTING UTILITIES AND STRUCTURES.
  6. THE PRIVATE CONTRACTOR SHALL BE RESPONSIBLE FOR THE PROTECTION OF ALL EXISTING UTILITIES AND STRUCTURES AND FOR THE PROTECTION OF ALL EXISTING UTILITIES AND STRUCTURES.
  7. THE PRIVATE CONTRACTOR SHALL BE RESPONSIBLE FOR THE PROTECTION OF ALL EXISTING UTILITIES AND STRUCTURES AND FOR THE PROTECTION OF ALL EXISTING UTILITIES AND STRUCTURES.
  8. THE PRIVATE CONTRACTOR SHALL BE RESPONSIBLE FOR THE PROTECTION OF ALL EXISTING UTILITIES AND STRUCTURES AND FOR THE PROTECTION OF ALL EXISTING UTILITIES AND STRUCTURES.
  9. THE PRIVATE CONTRACTOR SHALL BE RESPONSIBLE FOR THE PROTECTION OF ALL EXISTING UTILITIES AND STRUCTURES AND FOR THE PROTECTION OF ALL EXISTING UTILITIES AND STRUCTURES.
  10. THE PRIVATE CONTRACTOR SHALL BE RESPONSIBLE FOR THE PROTECTION OF ALL EXISTING UTILITIES AND STRUCTURES AND FOR THE PROTECTION OF ALL EXISTING UTILITIES AND STRUCTURES.

PROPERTY ALIGNMENT AND GRADE OF PAGE 1  
**SANITARY SEWERS**  
 TO BE CONSTRUCTED IN  
**TRACT NO 32930**  
**PRIVATE CONTRACT NO. 10533**  
 INDEX: A-75  
 V.3 62  
 7 SHEETS 14 PAGES  
 SCALE: 1" = 60' JUNE 1987  
 PREPARED BY: [Signature] COUNTY ENGINEER  
 CHECKED BY: [Signature] COUNTY ENGINEER  
 DATE: 6/15/87  
 MS. NO. 10533

- CONSTRUCTION NOTES:**
1. THE L.A. CO. DEPT. OF PUBLIC WORKS (P.W.) OFFICE NO. 6 AND PAY A FEE TO THE DEPT. OF PUBLIC WORKS, 2220 ALCAZAR ST., LOS ANGELES, CALIF. 90007.
  2. THE L.A. CO. DEPT. OF PUBLIC WORKS (P.W.) OFFICE NO. 6 AND PAY A FEE TO THE DEPT. OF PUBLIC WORKS, 2220 ALCAZAR ST., LOS ANGELES, CALIF. 90007.
  3. THE L.A. CO. DEPT. OF PUBLIC WORKS (P.W.) OFFICE NO. 6 AND PAY A FEE TO THE DEPT. OF PUBLIC WORKS, 2220 ALCAZAR ST., LOS ANGELES, CALIF. 90007.
  4. THE L.A. CO. DEPT. OF PUBLIC WORKS (P.W.) OFFICE NO. 6 AND PAY A FEE TO THE DEPT. OF PUBLIC WORKS, 2220 ALCAZAR ST., LOS ANGELES, CALIF. 90007.
  5. THE L.A. CO. DEPT. OF PUBLIC WORKS (P.W.) OFFICE NO. 6 AND PAY A FEE TO THE DEPT. OF PUBLIC WORKS, 2220 ALCAZAR ST., LOS ANGELES, CALIF. 90007.
  6. THE L.A. CO. DEPT. OF PUBLIC WORKS (P.W.) OFFICE NO. 6 AND PAY A FEE TO THE DEPT. OF PUBLIC WORKS, 2220 ALCAZAR ST., LOS ANGELES, CALIF. 90007.
  7. THE L.A. CO. DEPT. OF PUBLIC WORKS (P.W.) OFFICE NO. 6 AND PAY A FEE TO THE DEPT. OF PUBLIC WORKS, 2220 ALCAZAR ST., LOS ANGELES, CALIF. 90007.
  8. THE L.A. CO. DEPT. OF PUBLIC WORKS (P.W.) OFFICE NO. 6 AND PAY A FEE TO THE DEPT. OF PUBLIC WORKS, 2220 ALCAZAR ST., LOS ANGELES, CALIF. 90007.
  9. THE L.A. CO. DEPT. OF PUBLIC WORKS (P.W.) OFFICE NO. 6 AND PAY A FEE TO THE DEPT. OF PUBLIC WORKS, 2220 ALCAZAR ST., LOS ANGELES, CALIF. 90007.
  10. THE L.A. CO. DEPT. OF PUBLIC WORKS (P.W.) OFFICE NO. 6 AND PAY A FEE TO THE DEPT. OF PUBLIC WORKS, 2220 ALCAZAR ST., LOS ANGELES, CALIF. 90007.

COUNTY OF LOS ANGELES, CALIFORNIA  
 ENGINEER IN CHARGE: [Signature]  
 COUNTY ENGINEER  
 APPROVED: [Signature] 4/14/87  
 CHECKED: [Signature] 4/15/87  
 MS. NO. 10533

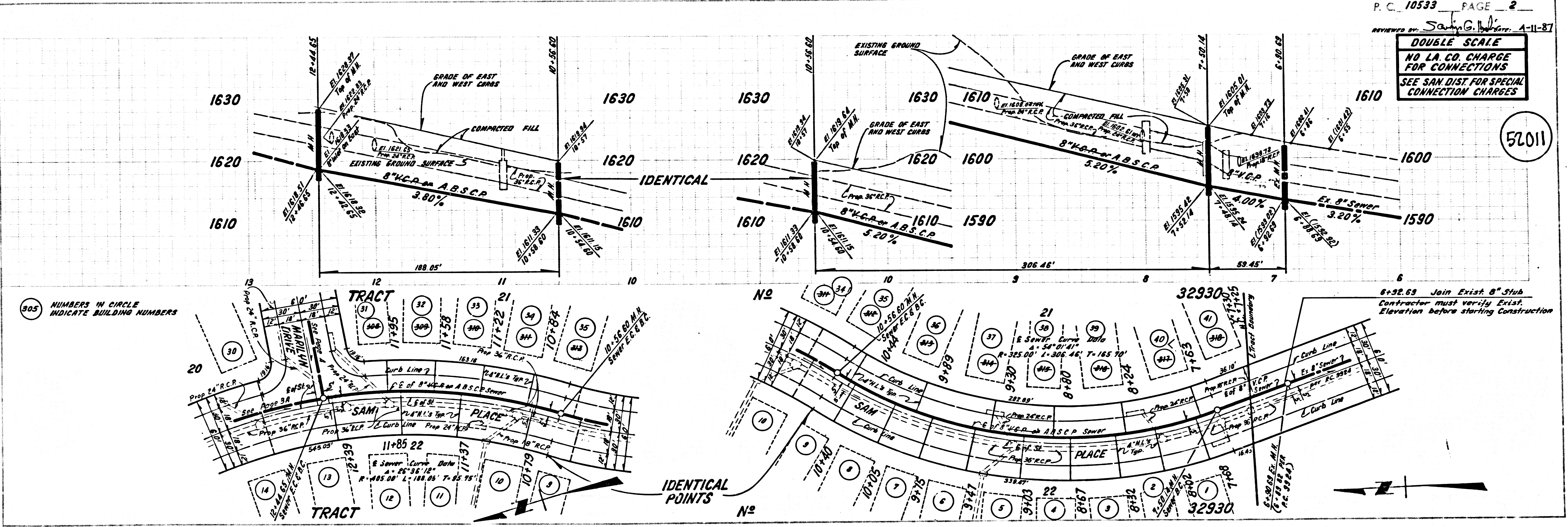

P.C. 10533 PAGE 2  
 REVIEWED BY: [Signature] DATE: 4-11-87  
**DOUBLE SCALE**  
 NO L.A. CO. CHARGE FOR CONNECTIONS  
 SEE SAN. DIST. FOR SPECIAL CONNECTION CHARGES

NUMBERS IN CIRCLE INDICATE BUILDING NUMBERS

6+32.63 Join Exist 8" Stub  
 Contractor must verify Exist. Elevation before starting Construction

9/2/87  
 52010  
 52011  
 TRACT NO 32930 P.C. NO 10533

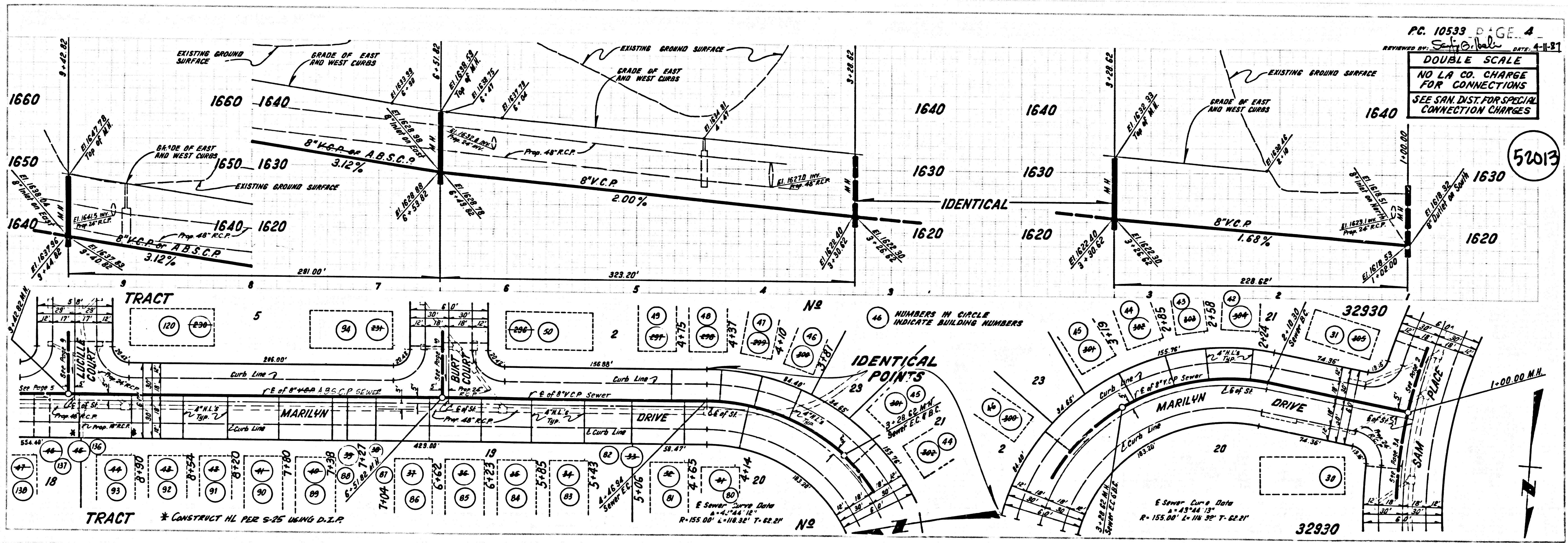
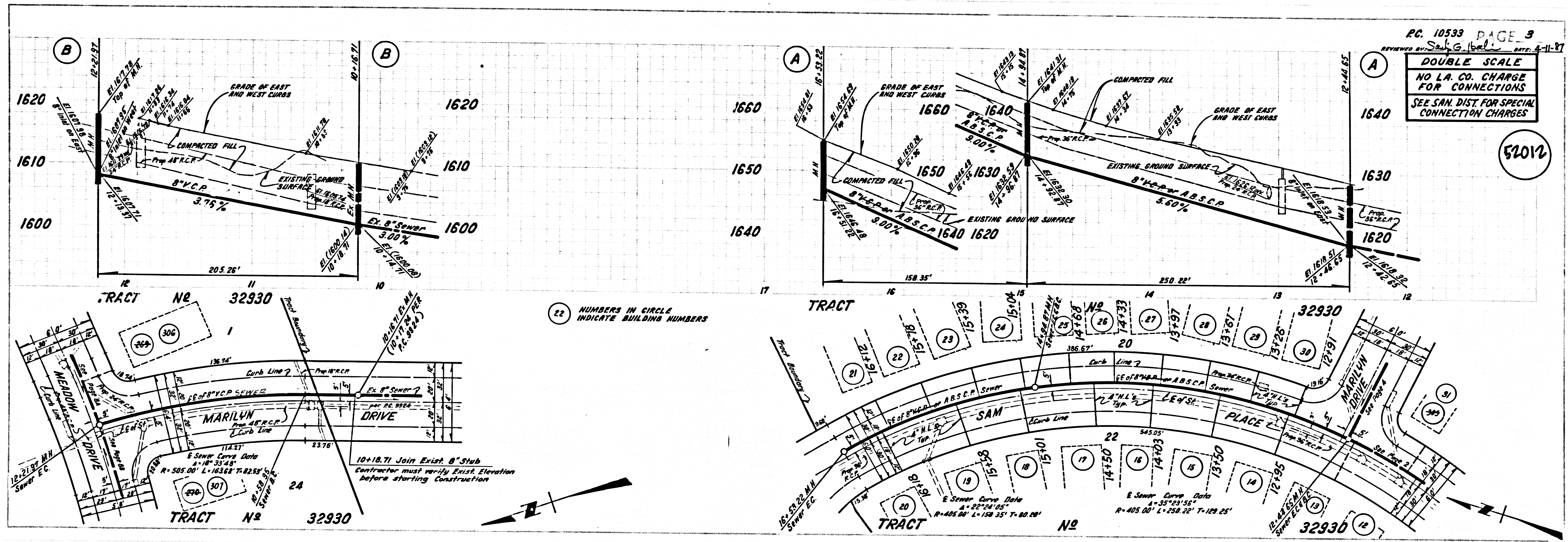

S  
 E 201 29  
 0895E 91N T099T  
 52012  
 52013

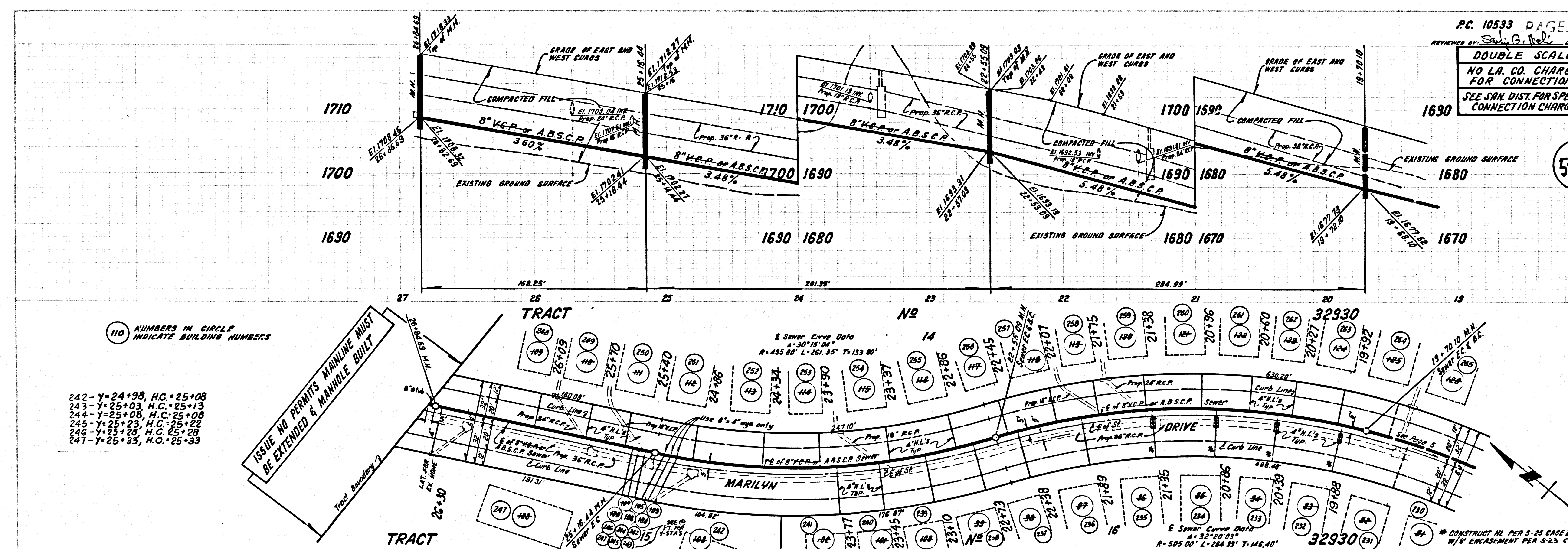
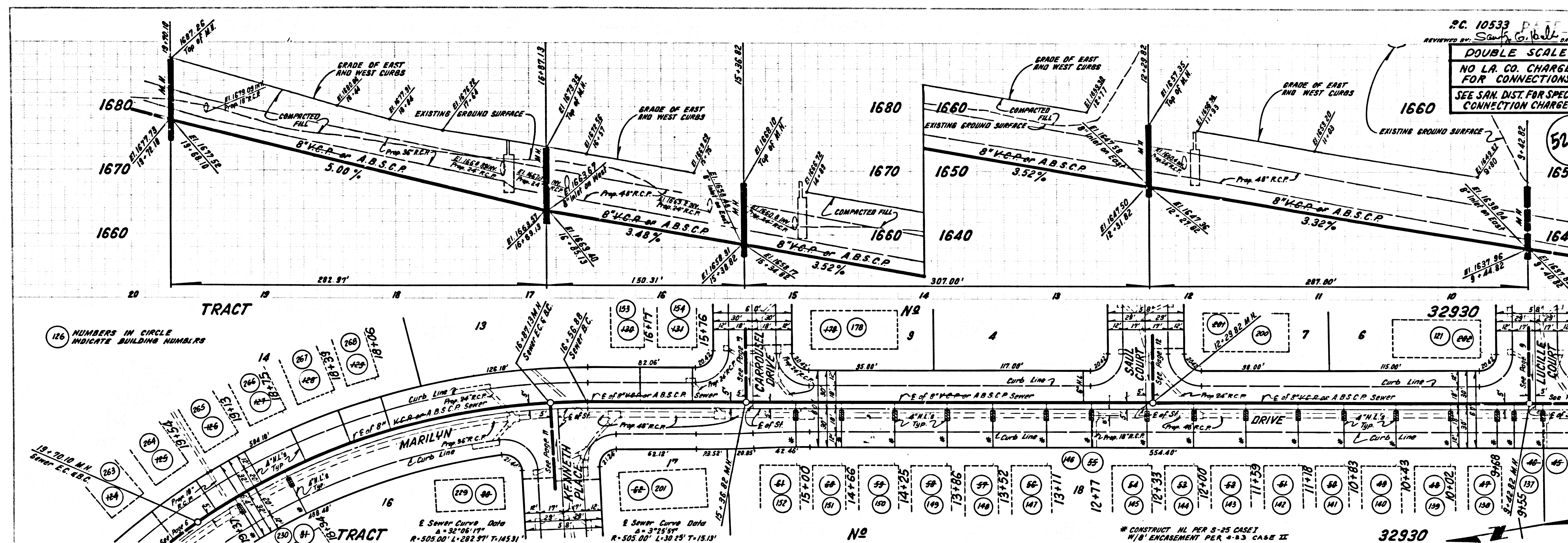

3

32901 29 DEPOSED TRACT

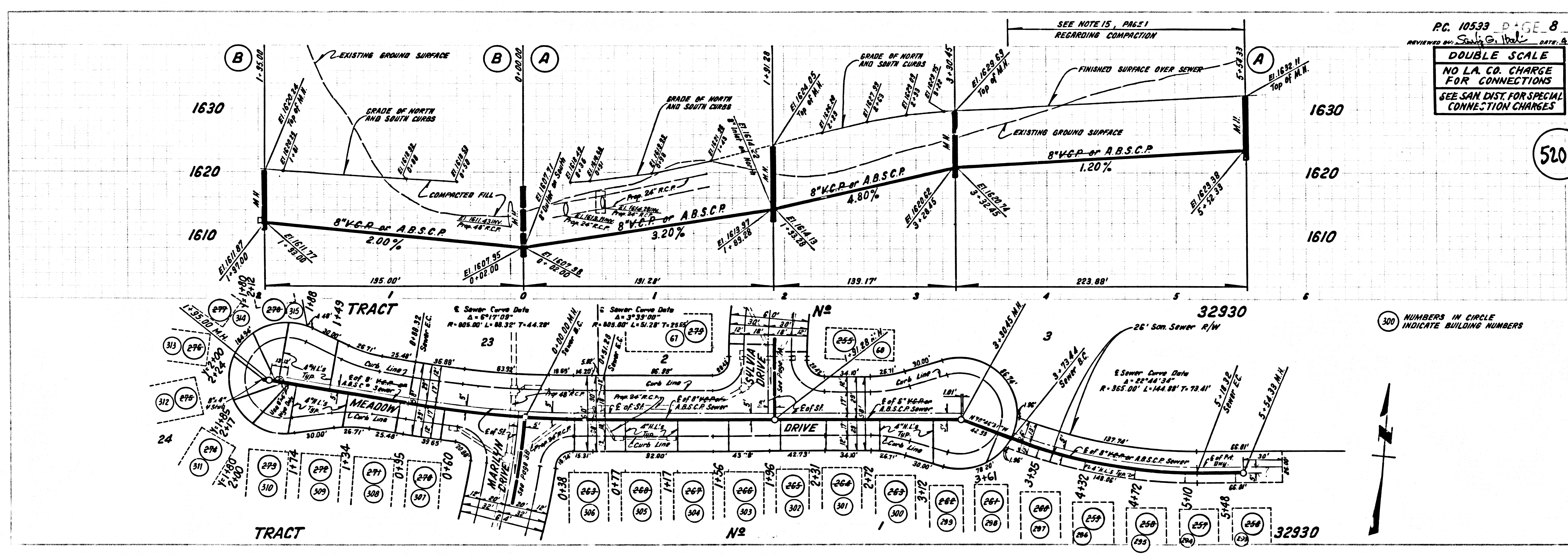
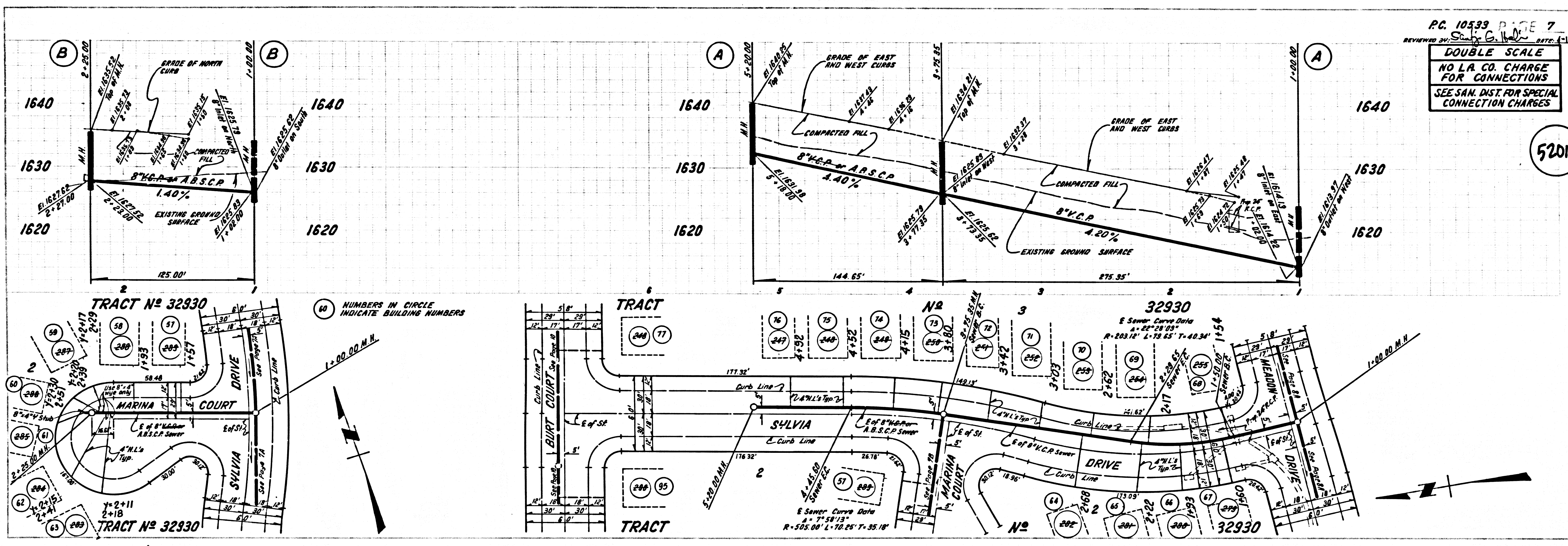

4  
 E2201 3A DESEE ON TRACT

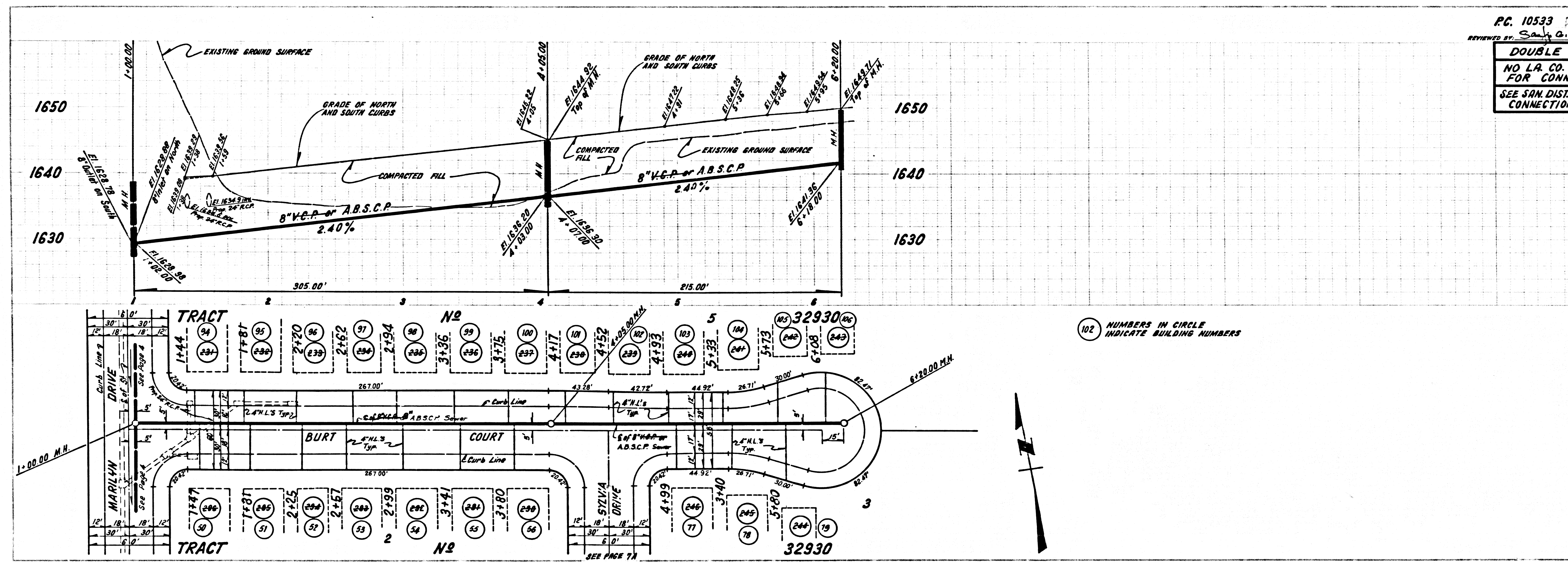
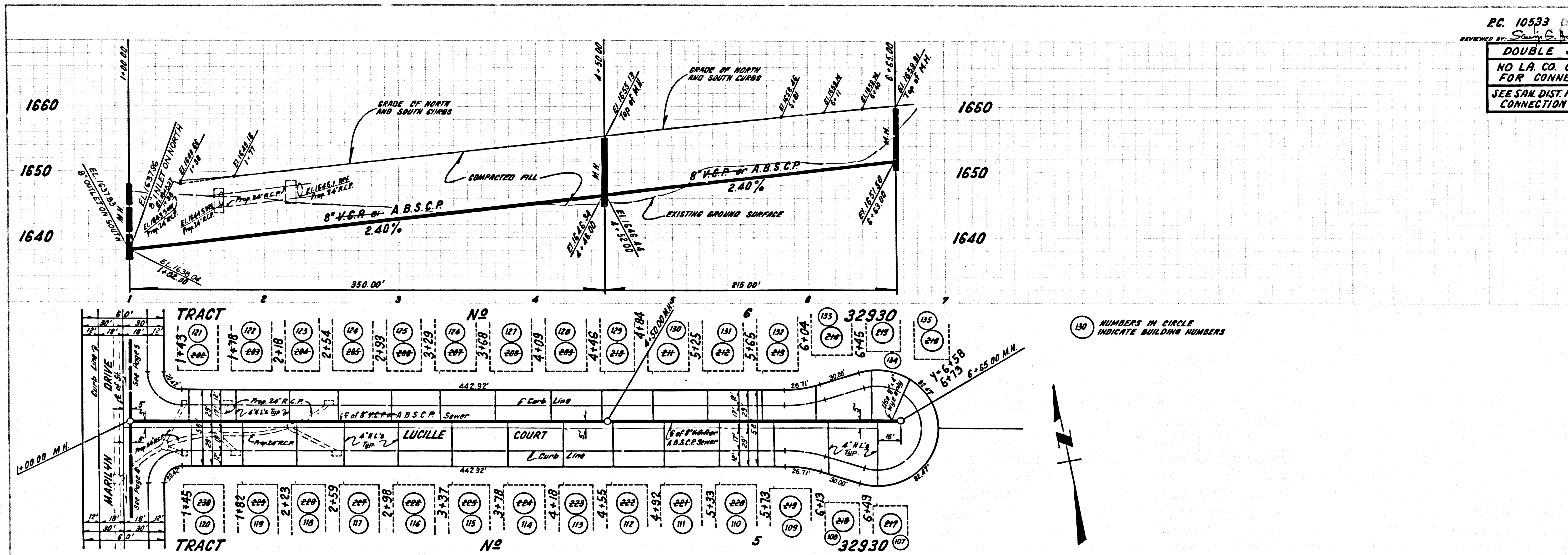

2

EE201 2A DEESE 2A T02A7

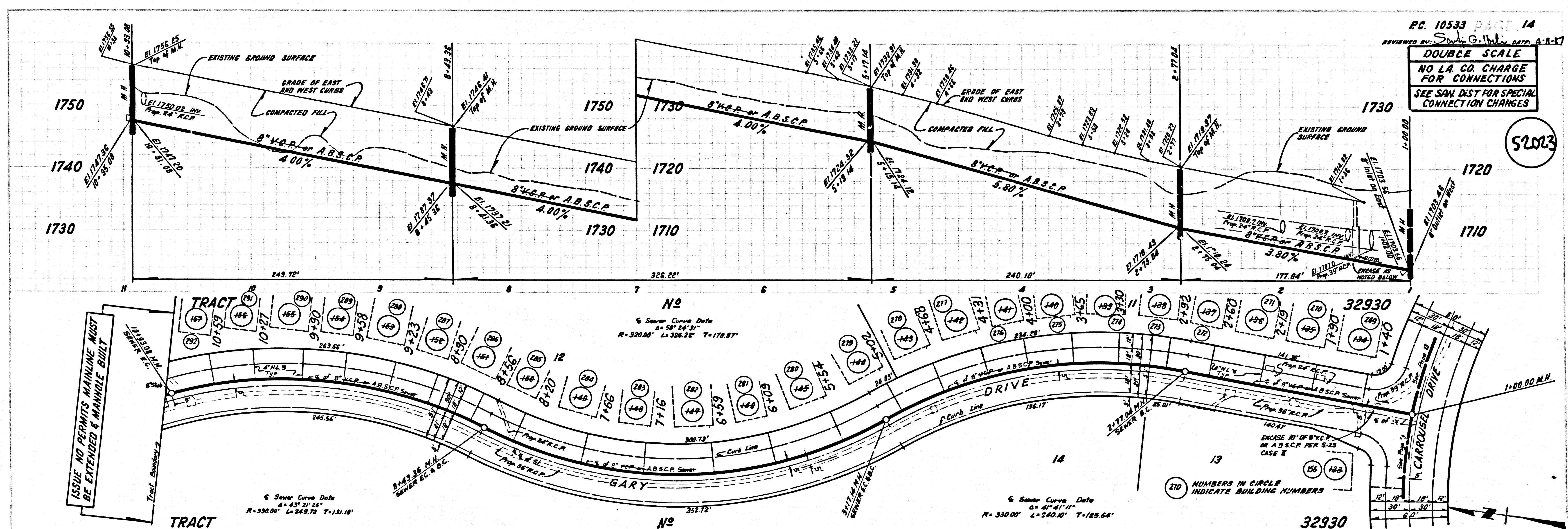
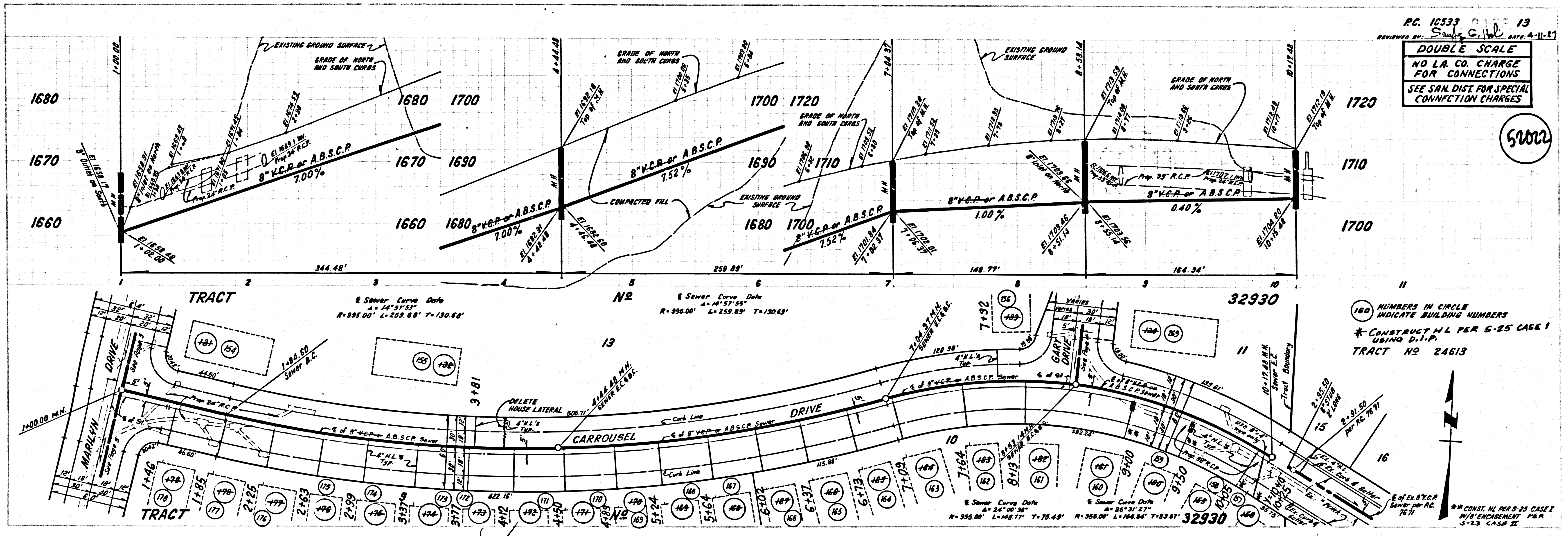

1  
E2201 29 0885E 217297

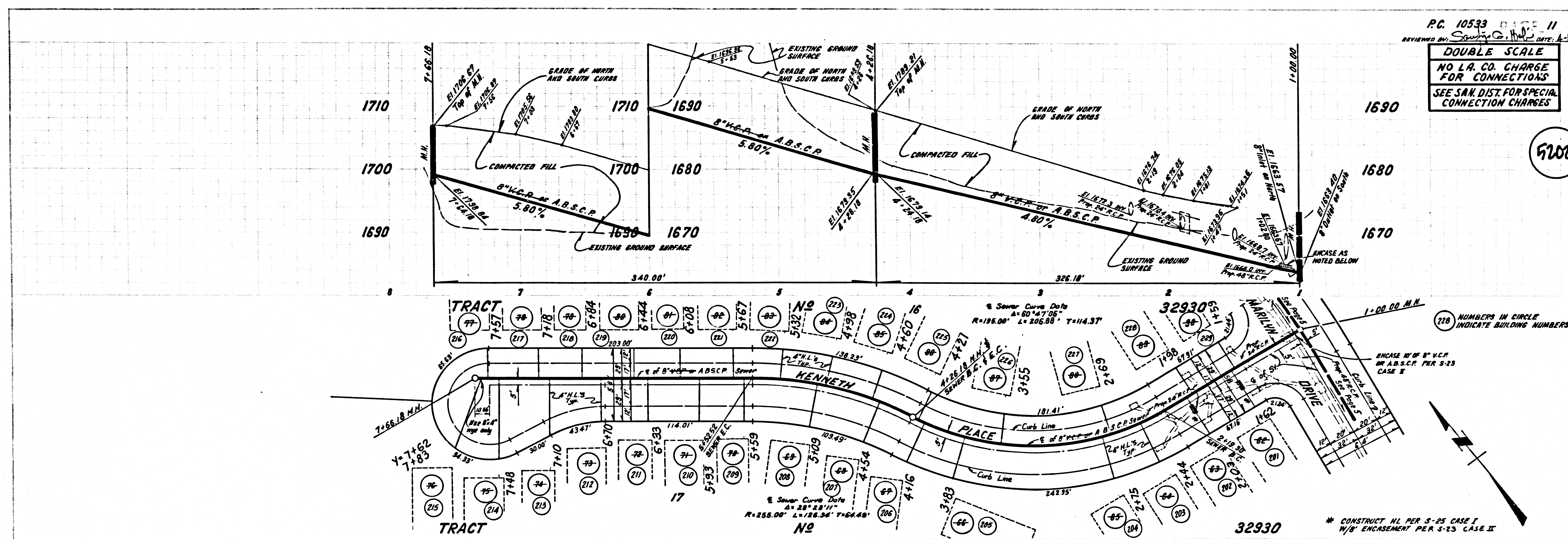

2

41000

3201 29 DESEE 2N TCRPT

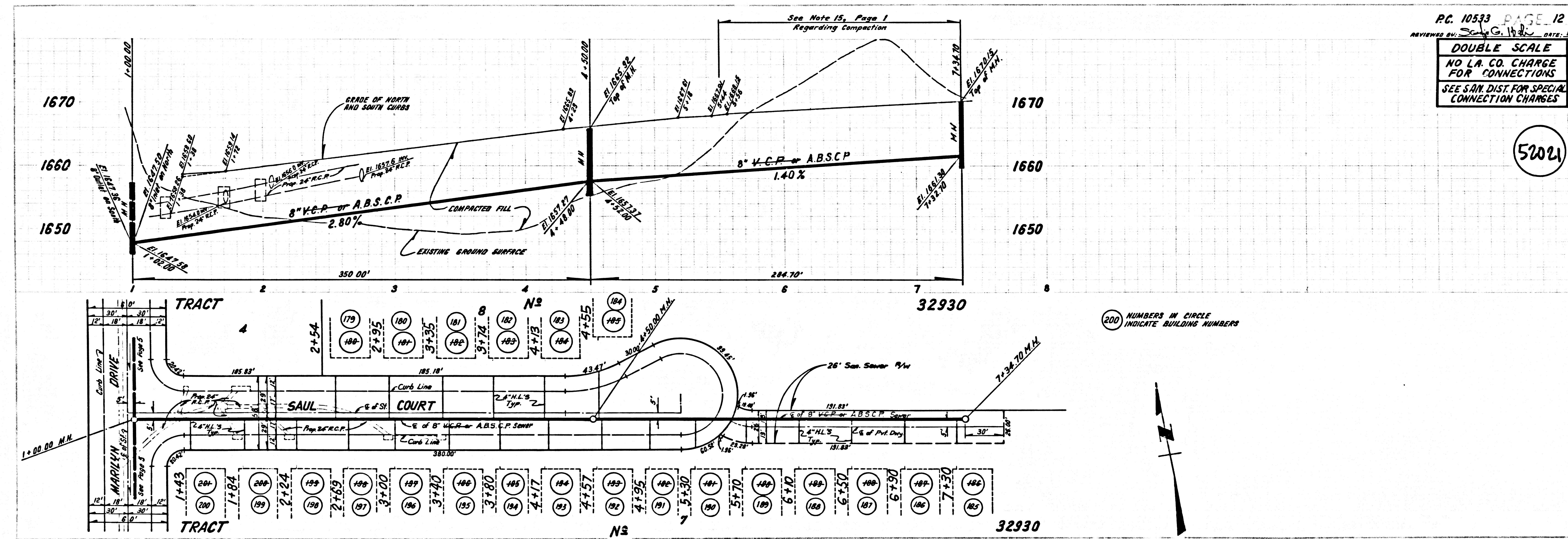

2

52021