

PROFILE ALIGNMENT AND GRADE OF
SANITARY SEWERS
TO BE CONSTRUCTED IN
TRACT NO. 43157
PRIVATE CONTRACT NO. 10540
A-48
7 SHEETS; 14 PAGES
51859

SCALE: HORIZ. 1" = 40' VERT. 1" = 4'
JULY 1988
PREPARED BY THE OFFICE OF
SIKAND ENGINEERING ASSOCIATES
15230 BURBANK BLVD. VAN NUYS,
CALIF. 91411, (818) 787-8550
REG. C.E. NO. 21893
BY: *Karl C. Gandy*
9/30/89
EXP. DATE

REGISTERED PROFESSIONAL ENGINEER
KARL C. GANDY
NO. 21893
EXP. 9/30/89
CIVIL
STATE OF CALIFORNIA

COUNTY OF LOS ANGELES, CALIFORNIA
THOMAS A. TIDEMANSON
DIRECTOR OF PUBLIC WORKS
APPROVED: *Karl C. Gandy* 12/9/86
DATE
CHECKED: *Henry C. Anderson* 12-8-86
DATE
REG. C.E. NO. 17536
SANTA CLARITA VALLEY BLDG. DIST. 22

THE FOLLOWING LATEST REVISED STANDARD PLANS ON FILE IN THE OFFICE OF THE DEPARTMENT OF PUBLIC WORKS SHALL APPLY IN THE CONSTRUCTION OF THIS PROJECT:
LEGEND:
MINIMUM PUBLIC SAFETY REQUIREMENTS 0-1
BRICK MANHOLE 0-2
STANDARD MANHOLE STEP 0-7
RECORDING FOR SEWER PIPE 0-8
CRACKING AND ENCASEMENT 0-9
WYE OR TEE SUPPORT 0-10
ALLOWABLE TRENCH WIDTHS 0-11
LOCKING MANHOLE FRAME AND COVER 0-12
NON-REINFORCED PRECAST CONCRETE MANHOLE 0-13

GENERAL NOTES:
1. ELEVATIONS ARE IN FEET ABOVE U.S.C. & G.S. SEA LEVEL DATUM OF 1929.
2. NO REVISIONS SHALL BE MADE IN THESE PLANS WITHOUT THE APPROVAL OF THE DIRECTOR OF PUBLIC WORKS.
3. NO REPRESENTATIVE OF THE DEPARTMENT OF PUBLIC WORKS WILL SURVEY OR LAY OUT ANY PORTION OF THE WORK.
4. CHANGES TO WHICH THIS IMPROVEMENT IS TO BE CONSTRUCTED ARE SHOWN ON PLANS AND PROFILES. SHOWN POINTS FOR TOP OF CURBS, CENTER LINE OF STREETS OR CENTER LINE OF ALLEYS ARE SHOWN BY CIRCLES ON PROFILES. ALL POINTS BETWEEN DESIGNATED POINTS ON THE PROFILE SHALL BE ESTABLISHED SO AS TO CONFORM TO A STRAIGHT LINE DRAWN BETWEEN SAID DESIGNATED POINTS.
5. THE PRIVATE ENGINEER SHALL FURNISH THE DEPARTMENT OF PUBLIC WORKS WITH GRADE SHEETS AND STATIONING FOR ALL HOUSE LATERALS AND "T" OR "Y" BRANCHES AND SHALL PROVIDE STAKES FOR THEM AT THEIR PROPER LOCATIONS WITH STATIONING PLAINLY MARKED. ALL HOUSE LATERALS SHALL BE CONSTRUCTED AT RIGHT ANGLES FROM THE MAIN LINE SEWER EXCEPT AS SHOWN ON THE PLANS. HOUSE LATERALS SHALL NOT HAVE AN ANGLE OF LESS THAN 45° WITH THE MAIN LINE SEWER. ANY CHANGE IN ALIGNMENT SHALL BE REQUESTED IN WRITING BY THE PRIVATE ENGINEER.
6. THE PRIVATE ENGINEER SHALL FURNISH THE HOUSE LATERAL DEPTH AT THE PROPERTY LINE BELOW THE TOP OF CURB ELEVATION FOR EACH HOUSE LATERAL ON THE GRADE SHEET.
7. BEFORE WORK CAN BE STARTED, THE CONTRACTOR MUST OBTAIN A PERMIT TO EXCAVATE IN COUNTY STREETS FROM THE ROAD ELEMENT OF THE LOS ANGELES DEPARTMENT OF PUBLIC WORKS, DISTRICT OFFICE NO. _____ AND PAY A FEE TO THE DIRECTOR OF PUBLIC WORKS, 2200 ALGARRE BLVD., LOS ANGELES, CALIFORNIA 90004, TO COVER THE COST OF CONSTRUCTION INSPECTION AND RECORD PLANS.
8. IF WORK IS TO BE DONE IN A STATE HIGHWAY, A PERMIT MUST BE OBTAINED FROM THE STATE OF CALIFORNIA, DIVISION OF HIGHWAYS, 120 SOUTH SPRING STREET, LOS ANGELES, CALIFORNIA.
9. APPROVAL OF THIS PLAN BY THE COUNTY OF LOS ANGELES DOES NOT CONSTITUTE A REPRESENTATION AS TO THE ACCURACY OF THE LOCATION OF OR THE EXISTENCE OR NON-EXISTENCE OF ANY UNDERGROUND UTILITY PIPE, OR STRUCTURE WITHIN THE LIMITS OF THIS PROJECT. THIS NOTE APPLIES TO ALL HOUSES.
10. REFER TO SECTION 178.4.1 OF THE STANDARD SPECIFICATIONS REGARDING SAFETY ORDERS.
11. PRIOR TO THE ISSUANCE OF THE REQUIRED SEWER CONSTRUCTION PERMIT, THE CONTRACTOR SHALL OBTAIN AND FILE WITH THE DEPARTMENT OF PUBLIC WORKS LOCAL PERMITS TO EXCAVATE IN COUNTY STREETS FROM THE ROAD ELEMENT AT THE DEPARTMENT OF PUBLIC WORKS, A PERMIT FOR EXCAVATIONS AND TRENCHES FROM THE STATE OF CALIFORNIA, DIVISION OF INDUSTRIAL SAFETY AND A CERTIFICATE OF WORKERS COMPENSATION INSURANCE WITH THE DEPARTMENT OF PUBLIC WORKS, 2200 ALGARRE BLVD., LOS ANGELES, CALIFORNIA. THESE REQUIREMENTS AS THE CERTIFICATE HOLDER TO BE NOTIFIED BY DATE PRIOR TO CANCELLATION OF POLICY.

CONSTRUCTION NOTES:
1. WORK SHALL BE CONSTRUCTED ACCORDING TO THE STANDARD SPECIFICATIONS FOR PUBLIC WORKS CONSTRUCTION (1986 EDITION) WITH THE FOLLOWING AMENDMENTS AND SPECIAL PROVISIONS FOR THE CONSTRUCTION OF SANITARY SEWERS DATED 12/1/86.
2. THE CONTRACTOR SHALL NOTIFY THE CONSTRUCTION DIVISION BY TELEPHONE, 220-2241, AT LEAST TWENTY-FOUR HOURS BEFORE STARTING ANY WORK UNDER THIS CONTRACT.
3. HOUSE LATERALS TO BE CONSTRUCTED WITH INVERTS AT PROPERTY LINE 6 FEET BELOW CURB GRADE EXCEPT AS NOTED.
4. WORK ON THE BRANCHES SHALL BE USED FOR CONNECTIONS TO MAINLINE SEWERS EXCEPT AS NOTED.
5. ALL STRUCTURES SHALL BE EITHER BRICK MANHOLES PER S-4 OR PRECAST CONCRETE MANHOLES PER S-8, EXCEPT AS NOTED.
6. PROVIDE STAKES ON THE PROPERTY LINE OR PROPERTY LINES PRODUCED AT RIGHT ANGLES TO THE SEWER LINE AT THE CENTER LINE OF EACH MANHOLE.
7. MANHOLE TOPS IN UNIMPROVED PORTIONS OF WAY TO BE SIX INCHES ABOVE FINISHED GRADE.
8. WITHIN CURB LINE, THE QUOTE SHALL BE TYPE "CP" OR "PP" PER STANDARD SPECIFICATIONS SECTION 208-2.
9. IF A POWER POLE IS WITHIN THREE FEET OF THE SEWER, THE SEWER SHALL BE ENCASED PER S-2. IN CASE OF TWO FEET OR MORE FROM THE POINT OF INTERFERENCE.
10. IF DURING THE COURSE OF CONSTRUCTION IT IS DETERMINED THAT THERE IS LESS THAN FOUR FEET TO COVER OVER THE TOP OF A MAIN LINE OF HOUSE LATERAL, V.C.P. SEWER WHICH IS NOT INDICATED ON THE PLANS, THE PIPE SHALL BE ENCASED PER S-2. CASE 1 UNLESS OTHERWISE APPROVED BY THE DIRECTOR OF PUBLIC WORKS.
11. ALL JOINTS BETWEEN CAST IRON PIPE AND WITHIN CAST IRON PIPE SHALL BE MADE WITH A RUBBER BUSH JOINT, TYPE "C" OR "D", WITH BRUSHING IF NECESSARY PER STANDARD SPECIFICATIONS SECTION 208-2.
12. SEWERS TO BE TESTED FOR LEAKAGE PER SECTION 208-1.4 OF THE STANDARD SPECIFICATIONS AND SPECIAL PROVISIONS.
13. RESURFACE ALL TRENCHES WITHIN PAVED AREAS TO MEET LOS ANGELES COUNTY PUBLIC WORKS OR CALIFORNIA STATE HIGHWAY REQUIREMENTS IN ACCORDANCE WITH PERMITS.
14. FULL COMPLIANCE WITH SECTION 208-1.5.4 OF THE STANDARD SPECIFICATIONS WILL BE REQUIRED FOR BACKFILL OF STREETS. CERTIFICATION OF BACKFILL COMPACTION AND SAND EQUIVALENTS BY A QUALIFIED REGISTERED TESTING LABORATORY SHALL BE PROVIDED BY THE PERMITTEE PRIOR TO THE ISSUANCE OF A CERTIFICATE OF PARTIAL ACCEPTANCE.
15. SPECIAL BACKFILL IN EASEMENT CONSTRUCTION (A) BACKFILL TRENCH AND REPLACE OTHER EARTH SO AS TO ACHIEVE THE NATURAL OR FINISHED GRADES AND SLOPES SHOWN ON THE GRADING PLAN APPROVED FOR THIS DEVELOPMENT BY THE BUILDING AND SAFETY DIVISION. (B) ALL BACKFILL AND EARTH REDUCED SHALL BE COMPACTED TO A MINIMUM OF 90% OF MAXIMUM DENSITY PER ASTM STD. METHOD OF TEST D998-77 (M) MODIFIED. ACCEPTABLE CERTIFICATION OF SUCH COMPACTION SHALL BE SUBMITTED TO THE CONSTRUCTION DIVISION.

REVISION NO. 3
APPROVED BY: *Karl C. Gandy* 12/17/87
DATE
DEPT. OF PUBLIC WORKS, R.S. NO. _____
PAGE 1: REVISED KEY MAP, 12/17/87
PAGE 2: REVISED ALIGNMENT & GRADE, 12/17/87
PAGE 3: REVISED PLAN (PROFILE)
PAGE 4: REVISED PLAN (PROFILE)
PAGE 5: NEW PAGE
PAGE 6: NEW PAGE

REVISION NO. 2
APPROVED BY: *Karl C. Gandy* 12/24/87
DATE
DEPT. OF PUBLIC WORKS, R.S. NO. _____
PAGE 1: REVISED KEY MAP, 12/24/87
PAGE 5: REVISED GRADE & ELEVATIONS
PAGE 6: REVISED GRADE & ELEVATIONS
PAGE 7: REVISED GRADE & ELEVATIONS
PAGE 8: REVISED GRADE & ELEVATIONS
PAGE 9: REVISED GRADE & ELEVATIONS
PAGE 10: REVISED GRADE & ELEVATIONS
PAGE 11: REVISED GRADE & ELEVATIONS
PAGE 12: REVISED GRADE & ELEVATIONS
PAGE 13: REVISED GRADE & ELEVATIONS
PAGE 14: REVISED GRADE & ELEVATIONS
PAGE 15: REVISED GRADE & ELEVATIONS
PAGE 16: REVISED GRADE & ELEVATIONS
PAGE 17: REVISED GRADE & ELEVATIONS
PAGE 18: REVISED GRADE & ELEVATIONS
PAGE 19: REVISED GRADE & ELEVATIONS
PAGE 20: REVISED GRADE & ELEVATIONS
PAGE 21: REVISED GRADE & ELEVATIONS
PAGE 22: REVISED GRADE & ELEVATIONS
PAGE 23: REVISED GRADE & ELEVATIONS
PAGE 24: REVISED GRADE & ELEVATIONS
PAGE 25: REVISED GRADE & ELEVATIONS
PAGE 26: REVISED GRADE & ELEVATIONS
PAGE 27: REVISED GRADE & ELEVATIONS
PAGE 28: REVISED GRADE & ELEVATIONS
PAGE 29: REVISED GRADE & ELEVATIONS
PAGE 30: REVISED GRADE & ELEVATIONS
PAGE 31: REVISED GRADE & ELEVATIONS
PAGE 32: REVISED GRADE & ELEVATIONS
PAGE 33: REVISED GRADE & ELEVATIONS
PAGE 34: REVISED GRADE & ELEVATIONS
PAGE 35: REVISED GRADE & ELEVATIONS
PAGE 36: REVISED GRADE & ELEVATIONS
PAGE 37: REVISED GRADE & ELEVATIONS
PAGE 38: REVISED GRADE & ELEVATIONS
PAGE 39: REVISED GRADE & ELEVATIONS
PAGE 40: REVISED GRADE & ELEVATIONS
PAGE 41: REVISED GRADE & ELEVATIONS
PAGE 42: REVISED GRADE & ELEVATIONS
PAGE 43: REVISED GRADE & ELEVATIONS
PAGE 44: REVISED GRADE & ELEVATIONS
PAGE 45: REVISED GRADE & ELEVATIONS
PAGE 46: REVISED GRADE & ELEVATIONS
PAGE 47: REVISED GRADE & ELEVATIONS
PAGE 48: REVISED GRADE & ELEVATIONS
PAGE 49: REVISED GRADE & ELEVATIONS
PAGE 50: REVISED GRADE & ELEVATIONS
PAGE 51: REVISED GRADE & ELEVATIONS
PAGE 52: REVISED GRADE & ELEVATIONS
PAGE 53: REVISED GRADE & ELEVATIONS
PAGE 54: REVISED GRADE & ELEVATIONS
PAGE 55: REVISED GRADE & ELEVATIONS
PAGE 56: REVISED GRADE & ELEVATIONS
PAGE 57: REVISED GRADE & ELEVATIONS
PAGE 58: REVISED GRADE & ELEVATIONS
PAGE 59: REVISED GRADE & ELEVATIONS
PAGE 60: REVISED GRADE & ELEVATIONS
PAGE 61: REVISED GRADE & ELEVATIONS
PAGE 62: REVISED GRADE & ELEVATIONS
PAGE 63: REVISED GRADE & ELEVATIONS
PAGE 64: REVISED GRADE & ELEVATIONS
PAGE 65: REVISED GRADE & ELEVATIONS
PAGE 66: REVISED GRADE & ELEVATIONS
PAGE 67: REVISED GRADE & ELEVATIONS
PAGE 68: REVISED GRADE & ELEVATIONS
PAGE 69: REVISED GRADE & ELEVATIONS
PAGE 70: REVISED GRADE & ELEVATIONS
PAGE 71: REVISED GRADE & ELEVATIONS
PAGE 72: REVISED GRADE & ELEVATIONS
PAGE 73: REVISED GRADE & ELEVATIONS
PAGE 74: REVISED GRADE & ELEVATIONS
PAGE 75: REVISED GRADE & ELEVATIONS
PAGE 76: REVISED GRADE & ELEVATIONS
PAGE 77: REVISED GRADE & ELEVATIONS
PAGE 78: REVISED GRADE & ELEVATIONS
PAGE 79: REVISED GRADE & ELEVATIONS
PAGE 80: REVISED GRADE & ELEVATIONS
PAGE 81: REVISED GRADE & ELEVATIONS
PAGE 82: REVISED GRADE & ELEVATIONS
PAGE 83: REVISED GRADE & ELEVATIONS
PAGE 84: REVISED GRADE & ELEVATIONS
PAGE 85: REVISED GRADE & ELEVATIONS
PAGE 86: REVISED GRADE & ELEVATIONS
PAGE 87: REVISED GRADE & ELEVATIONS
PAGE 88: REVISED GRADE & ELEVATIONS
PAGE 89: REVISED GRADE & ELEVATIONS
PAGE 90: REVISED GRADE & ELEVATIONS
PAGE 91: REVISED GRADE & ELEVATIONS
PAGE 92: REVISED GRADE & ELEVATIONS
PAGE 93: REVISED GRADE & ELEVATIONS
PAGE 94: REVISED GRADE & ELEVATIONS
PAGE 95: REVISED GRADE & ELEVATIONS
PAGE 96: REVISED GRADE & ELEVATIONS
PAGE 97: REVISED GRADE & ELEVATIONS
PAGE 98: REVISED GRADE & ELEVATIONS
PAGE 99: REVISED GRADE & ELEVATIONS
PAGE 100: REVISED GRADE & ELEVATIONS

REVISION NO. 1
APPROVED BY: *Karl C. Gandy* 12/24/87
DATE
DEPT. OF PUBLIC WORKS, R.S. NO. _____
PAGE 1: REVISED KEY MAP, 12/24/87
PAGE 5: REVISED GRADE & ELEVATIONS
PAGE 6: REVISED GRADE & ELEVATIONS
PAGE 7: REVISED GRADE & ELEVATIONS
PAGE 8: REVISED GRADE & ELEVATIONS
PAGE 9: REVISED GRADE & ELEVATIONS
PAGE 10: REVISED GRADE & ELEVATIONS
PAGE 11: REVISED GRADE & ELEVATIONS
PAGE 12: REVISED GRADE & ELEVATIONS
PAGE 13: REVISED GRADE & ELEVATIONS
PAGE 14: REVISED GRADE & ELEVATIONS
PAGE 15: REVISED GRADE & ELEVATIONS
PAGE 16: REVISED GRADE & ELEVATIONS
PAGE 17: REVISED GRADE & ELEVATIONS
PAGE 18: REVISED GRADE & ELEVATIONS
PAGE 19: REVISED GRADE & ELEVATIONS
PAGE 20: REVISED GRADE & ELEVATIONS
PAGE 21: REVISED GRADE & ELEVATIONS
PAGE 22: REVISED GRADE & ELEVATIONS
PAGE 23: REVISED GRADE & ELEVATIONS
PAGE 24: REVISED GRADE & ELEVATIONS
PAGE 25: REVISED GRADE & ELEVATIONS
PAGE 26: REVISED GRADE & ELEVATIONS
PAGE 27: REVISED GRADE & ELEVATIONS
PAGE 28: REVISED GRADE & ELEVATIONS
PAGE 29: REVISED GRADE & ELEVATIONS
PAGE 30: REVISED GRADE & ELEVATIONS
PAGE 31: REVISED GRADE & ELEVATIONS
PAGE 32: REVISED GRADE & ELEVATIONS
PAGE 33: REVISED GRADE & ELEVATIONS
PAGE 34: REVISED GRADE & ELEVATIONS
PAGE 35: REVISED GRADE & ELEVATIONS
PAGE 36: REVISED GRADE & ELEVATIONS
PAGE 37: REVISED GRADE & ELEVATIONS
PAGE 38: REVISED GRADE & ELEVATIONS
PAGE 39: REVISED GRADE & ELEVATIONS
PAGE 40: REVISED GRADE & ELEVATIONS
PAGE 41: REVISED GRADE & ELEVATIONS
PAGE 42: REVISED GRADE & ELEVATIONS
PAGE 43: REVISED GRADE & ELEVATIONS
PAGE 44: REVISED GRADE & ELEVATIONS
PAGE 45: REVISED GRADE & ELEVATIONS
PAGE 46: REVISED GRADE & ELEVATIONS
PAGE 47: REVISED GRADE & ELEVATIONS
PAGE 48: REVISED GRADE & ELEVATIONS
PAGE 49: REVISED GRADE & ELEVATIONS
PAGE 50: REVISED GRADE & ELEVATIONS
PAGE 51: REVISED GRADE & ELEVATIONS
PAGE 52: REVISED GRADE & ELEVATIONS
PAGE 53: REVISED GRADE & ELEVATIONS
PAGE 54: REVISED GRADE & ELEVATIONS
PAGE 55: REVISED GRADE & ELEVATIONS
PAGE 56: REVISED GRADE & ELEVATIONS
PAGE 57: REVISED GRADE & ELEVATIONS
PAGE 58: REVISED GRADE & ELEVATIONS
PAGE 59: REVISED GRADE & ELEVATIONS
PAGE 60: REVISED GRADE & ELEVATIONS
PAGE 61: REVISED GRADE & ELEVATIONS
PAGE 62: REVISED GRADE & ELEVATIONS
PAGE 63: REVISED GRADE & ELEVATIONS
PAGE 64: REVISED GRADE & ELEVATIONS
PAGE 65: REVISED GRADE & ELEVATIONS
PAGE 66: REVISED GRADE & ELEVATIONS
PAGE 67: REVISED GRADE & ELEVATIONS
PAGE 68: REVISED GRADE & ELEVATIONS
PAGE 69: REVISED GRADE & ELEVATIONS
PAGE 70: REVISED GRADE & ELEVATIONS
PAGE 71: REVISED GRADE & ELEVATIONS
PAGE 72: REVISED GRADE & ELEVATIONS
PAGE 73: REVISED GRADE & ELEVATIONS
PAGE 74: REVISED GRADE & ELEVATIONS
PAGE 75: REVISED GRADE & ELEVATIONS
PAGE 76: REVISED GRADE & ELEVATIONS
PAGE 77: REVISED GRADE & ELEVATIONS
PAGE 78: REVISED GRADE & ELEVATIONS
PAGE 79: REVISED GRADE & ELEVATIONS
PAGE 80: REVISED GRADE & ELEVATIONS
PAGE 81: REVISED GRADE & ELEVATIONS
PAGE 82: REVISED GRADE & ELEVATIONS
PAGE 83: REVISED GRADE & ELEVATIONS
PAGE 84: REVISED GRADE & ELEVATIONS
PAGE 85: REVISED GRADE & ELEVATIONS
PAGE 86: REVISED GRADE & ELEVATIONS
PAGE 87: REVISED GRADE & ELEVATIONS
PAGE 88: REVISED GRADE & ELEVATIONS
PAGE 89: REVISED GRADE & ELEVATIONS
PAGE 90: REVISED GRADE & ELEVATIONS
PAGE 91: REVISED GRADE & ELEVATIONS
PAGE 92: REVISED GRADE & ELEVATIONS
PAGE 93: REVISED GRADE & ELEVATIONS
PAGE 94: REVISED GRADE & ELEVATIONS
PAGE 95: REVISED GRADE & ELEVATIONS
PAGE 96: REVISED GRADE & ELEVATIONS
PAGE 97: REVISED GRADE & ELEVATIONS
PAGE 98: REVISED GRADE & ELEVATIONS
PAGE 99: REVISED GRADE & ELEVATIONS
PAGE 100: REVISED GRADE & ELEVATIONS

REVISION NO. 4
APPROVED BY: *Karl C. Gandy* 12/24/87
DATE
DEPT. OF PUBLIC WORKS, R.S. NO. _____
PAGE 1: REVISED KEY MAP, 12/24/87
PAGE 5: REVISED GRADE & ELEVATIONS
PAGE 6: REVISED GRADE & ELEVATIONS
PAGE 7: REVISED GRADE & ELEVATIONS
PAGE 8: REVISED GRADE & ELEVATIONS
PAGE 9: REVISED GRADE & ELEVATIONS
PAGE 10: REVISED GRADE & ELEVATIONS
PAGE 11: REVISED GRADE & ELEVATIONS
PAGE 12: REVISED GRADE & ELEVATIONS
PAGE 13: REVISED GRADE & ELEVATIONS
PAGE 14: REVISED GRADE & ELEVATIONS
PAGE 15: REVISED GRADE & ELEVATIONS
PAGE 16: REVISED GRADE & ELEVATIONS
PAGE 17: REVISED GRADE & ELEVATIONS
PAGE 18: REVISED GRADE & ELEVATIONS
PAGE 19: REVISED GRADE & ELEVATIONS
PAGE 20: REVISED GRADE & ELEVATIONS
PAGE 21: REVISED GRADE & ELEVATIONS
PAGE 22: REVISED GRADE & ELEVATIONS
PAGE 23: REVISED GRADE & ELEVATIONS
PAGE 24: REVISED GRADE & ELEVATIONS
PAGE 25: REVISED GRADE & ELEVATIONS
PAGE 26: REVISED GRADE & ELEVATIONS
PAGE 27: REVISED GRADE & ELEVATIONS
PAGE 28: REVISED GRADE & ELEVATIONS
PAGE 29: REVISED GRADE & ELEVATIONS
PAGE 30: REVISED GRADE & ELEVATIONS
PAGE 31: REVISED GRADE & ELEVATIONS
PAGE 32: REVISED GRADE & ELEVATIONS
PAGE 33: REVISED GRADE & ELEVATIONS
PAGE 34: REVISED GRADE & ELEVATIONS
PAGE 35: REVISED GRADE & ELEVATIONS
PAGE 36: REVISED GRADE & ELEVATIONS
PAGE 37: REVISED GRADE & ELEVATIONS
PAGE 38: REVISED GRADE & ELEVATIONS
PAGE 39: REVISED GRADE & ELEVATIONS
PAGE 40: REVISED GRADE & ELEVATIONS
PAGE 41: REVISED GRADE & ELEVATIONS
PAGE 42: REVISED GRADE & ELEVATIONS
PAGE 43: REVISED GRADE & ELEVATIONS
PAGE 44: REVISED GRADE & ELEVATIONS
PAGE 45: REVISED GRADE & ELEVATIONS
PAGE 46: REVISED GRADE & ELEVATIONS
PAGE 47: REVISED GRADE & ELEVATIONS
PAGE 48: REVISED GRADE & ELEVATIONS
PAGE 49: REVISED GRADE & ELEVATIONS
PAGE 50: REVISED GRADE & ELEVATIONS
PAGE 51: REVISED GRADE & ELEVATIONS
PAGE 52: REVISED GRADE & ELEVATIONS
PAGE 53: REVISED GRADE & ELEVATIONS
PAGE 54: REVISED GRADE & ELEVATIONS
PAGE 55: REVISED GRADE & ELEVATIONS
PAGE 56: REVISED GRADE & ELEVATIONS
PAGE 57: REVISED GRADE & ELEVATIONS
PAGE 58: REVISED GRADE & ELEVATIONS
PAGE 59: REVISED GRADE & ELEVATIONS
PAGE 60: REVISED GRADE & ELEVATIONS
PAGE 61: REVISED GRADE & ELEVATIONS
PAGE 62: REVISED GRADE & ELEVATIONS
PAGE 63: REVISED GRADE & ELEVATIONS
PAGE 64: REVISED GRADE & ELEVATIONS
PAGE 65: REVISED GRADE & ELEVATIONS
PAGE 66: REVISED GRADE & ELEVATIONS
PAGE 67: REVISED GRADE & ELEVATIONS
PAGE 68: REVISED GRADE & ELEVATIONS
PAGE 69: REVISED GRADE & ELEVATIONS
PAGE 70: REVISED GRADE & ELEVATIONS
PAGE 71: REVISED GRADE & ELEVATIONS
PAGE 72: REVISED GRADE & ELEVATIONS
PAGE 73: REVISED GRADE & ELEVATIONS
PAGE 74: REVISED GRADE & ELEVATIONS
PAGE 75: REVISED GRADE & ELEVATIONS
PAGE 76: REVISED GRADE & ELEVATIONS
PAGE 77: REVISED GRADE & ELEVATIONS
PAGE 78: REVISED GRADE & ELEVATIONS
PAGE 79: REVISED GRADE & ELEVATIONS
PAGE 80: REVISED GRADE & ELEVATIONS
PAGE 81: REVISED GRADE & ELEVATIONS
PAGE 82: REVISED GRADE & ELEVATIONS
PAGE 83: REVISED GRADE & ELEVATIONS
PAGE 84: REVISED GRADE & ELEVATIONS
PAGE 85: REVISED GRADE & ELEVATIONS
PAGE 86: REVISED GRADE & ELEVATIONS
PAGE 87: REVISED GRADE & ELEVATIONS
PAGE 88: REVISED GRADE & ELEVATIONS
PAGE 89: REVISED GRADE & ELEVATIONS
PAGE 90: REVISED GRADE & ELEVATIONS
PAGE 91: REVISED GRADE & ELEVATIONS
PAGE 92: REVISED GRADE & ELEVATIONS
PAGE 93: REVISED GRADE & ELEVATIONS
PAGE 94: REVISED GRADE & ELEVATIONS
PAGE 95: REVISED GRADE & ELEVATIONS
PAGE 96: REVISED GRADE & ELEVATIONS
PAGE 97: REVISED GRADE & ELEVATIONS
PAGE 98: REVISED GRADE & ELEVATIONS
PAGE 99: REVISED GRADE & ELEVATIONS
PAGE 100: REVISED GRADE & ELEVATIONS

REVISION NO. 5
APPROVED BY: *Karl C. Gandy* 12/24/87
DATE
DEPT. OF PUBLIC WORKS, R.S. NO. _____
PAGE 1: REVISED KEY MAP, 12/24/87
PAGE 5: REVISED GRADE & ELEVATIONS
PAGE 6: REVISED GRADE & ELEVATIONS
PAGE 7: REVISED GRADE & ELEVATIONS
PAGE 8: REVISED GRADE & ELEVATIONS
PAGE 9: REVISED GRADE & ELEVATIONS
PAGE 10: REVISED GRADE & ELEVATIONS
PAGE 11: REVISED GRADE & ELEVATIONS
PAGE 12: REVISED GRADE & ELEVATIONS
PAGE 13: REVISED GRADE & ELEVATIONS
PAGE 14: REVISED GRADE & ELEVATIONS
PAGE 15: REVISED GRADE & ELEVATIONS
PAGE 16: REVISED GRADE & ELEVATIONS
PAGE 17: REVISED GRADE & ELEVATIONS
PAGE 18: REVISED GRADE & ELEVATIONS
PAGE 19: REVISED GRADE & ELEVATIONS
PAGE 20: REVISED GRADE & ELEVATIONS
PAGE 21: REVISED GRADE & ELEVATIONS
PAGE 22: REVISED GRADE & ELEVATIONS
PAGE 23: REVISED GRADE & ELEVATIONS
PAGE 24: REVISED GRADE & ELEVATIONS
PAGE 25: REVISED GRADE & ELEVATIONS
PAGE 26: REVISED GRADE & ELEVATIONS
PAGE 27: REVISED GRADE & ELEVATIONS
PAGE 28: REVISED GRADE & ELEVATIONS
PAGE 29: REVISED GRADE & ELEVATIONS
PAGE 30: REVISED GRADE & ELEVATIONS
PAGE 31: REVISED GRADE & ELEVATIONS
PAGE 32: REVISED GRADE & ELEVATIONS
PAGE 33: REVISED GRADE & ELEVATIONS
PAGE 34: REVISED GRADE & ELEVATIONS
PAGE 35: REVISED GRADE & ELEVATIONS
PAGE 36: REVISED GRADE & ELEVATIONS
PAGE 37: REVISED GRADE & ELEVATIONS
PAGE 38: REVISED GRADE & ELEVATIONS
PAGE 39: REVISED GRADE & ELEVATIONS
PAGE 40: REVISED GRADE & ELEVATIONS
PAGE 41: REVISED GRADE & ELEVATIONS
PAGE 42: REVISED GRADE & ELEVATIONS
PAGE 43: REVISED GRADE & ELEVATIONS
PAGE 44: REVISED GRADE & ELEVATIONS
PAGE 45: REVISED GRADE & ELEVATIONS
PAGE 46: REVISED GRADE & ELEVATIONS
PAGE 47: REVISED GRADE & ELEVATIONS
PAGE 48: REVISED GRADE & ELEVATIONS
PAGE 49: REVISED GRADE & ELEVATIONS
PAGE 50: REVISED GRADE & ELEVATIONS
PAGE 51: REVISED GRADE & ELEVATIONS
PAGE 52: REVISED GRADE & ELEVATIONS
PAGE 53: REVISED GRADE & ELEVATIONS
PAGE 54: REVISED GRADE & ELEVATIONS
PAGE 55: REVISED GRADE & ELEVATIONS
PAGE 56: REVISED GRADE & ELEVATIONS
PAGE 57: REVISED GRADE & ELEVATIONS
PAGE 58: REVISED GRADE & ELEVATIONS
PAGE 59: REVISED GRADE & ELEVATIONS
PAGE 60: REVISED GRADE & ELEVATIONS
PAGE 61: REVISED GRADE & ELEVATIONS
PAGE 62: REVISED GRADE & ELEVATIONS
PAGE 63: REVISED GRADE & ELEVATIONS
PAGE 64: REVISED GRADE & ELEVATIONS
PAGE 65: REVISED GRADE & ELEVATIONS
PAGE 66: REVISED GRADE & ELEVATIONS
PAGE 67: REVISED GRADE & ELEVATIONS
PAGE 68: REVISED GRADE & ELEVATIONS
PAGE 69: REVISED GRADE & ELEVATIONS
PAGE 70: REVISED GRADE & ELEVATIONS
PAGE 71: REVISED GRADE & ELEVATIONS
PAGE 72: REVISED GRADE & ELEVATIONS
PAGE 73: REVISED GRADE & ELEVATIONS
PAGE 74: REVISED GRADE & ELEVATIONS
PAGE 75: REVISED GRADE & ELEVATIONS
PAGE 76: REVISED GRADE & ELEVATIONS
PAGE 77: REVISED GRADE & ELEVATIONS
PAGE 78: REVISED GRADE & ELEVATIONS
PAGE 79: REVISED GRADE & ELEVATIONS
PAGE 80: REVISED GRADE & ELEVATIONS
PAGE 81: REVISED GRADE & ELEVATIONS
PAGE 82: REVISED GRADE & ELEVATIONS
PAGE 83: REVISED GRADE & ELEVATIONS
PAGE 84: REVISED GRADE & ELEVATIONS
PAGE 85: REVISED GRADE & ELEVATIONS
PAGE 86: REVISED GRADE & ELEVATIONS
PAGE 87: REVISED GRADE & ELEVATIONS
PAGE 88: REVISED GRADE & ELEVATIONS
PAGE 89: REVISED GRADE & ELEVATIONS
PAGE 90: REVISED GRADE & ELEVATIONS
PAGE 91: REVISED GRADE & ELEVATIONS
PAGE 92: REVISED GRADE & ELEVATIONS
PAGE 93: REVISED GRADE & ELEVATIONS
PAGE 94: REVISED GRADE & ELEVATIONS
PAGE 95: REVISED GRADE & ELEVATIONS
PAGE 96: REVISED GRADE & ELEVATIONS
PAGE 97: REVISED GRADE & ELEVATIONS
PAGE 98: REVISED GRADE & ELEVATIONS
PAGE 99: REVISED GRADE & ELEVATIONS
PAGE 100: REVISED GRADE & ELEVATIONS

INDEX MAP
SCALE: 1" = 600'
P.C. NO. 10540
TRACT NO. 43157

NOTE: NUMBERS IN CIRCLES INDICATE PAGE NUMBERS

*** LOTS 13, 52 & 53 ARE OPEN SPACE LOTS**

B.M. CL 4233 ELEV. 1281.068
RD. B.M. TAG IN N.C.B. MS BEAN PARKWAY
42 FT. N. & 136 FT. W/O INT.
SUNSHINE HILLS RD TO S.
NEWMALL QUAD. 19 83

DOUBLE SCALE

REVISION NO. 1
APPROVED BY: *Karl C. Gandy* 12/24/87
DATE
DEPT. OF PUBLIC WORKS, R.S. NO. _____
PAGE 1: REVISED KEY MAP, 12/24/87
PAGE 5: REVISED GRADE & ELEVATIONS
PAGE 6: REVISED GRADE & ELEVATIONS
PAGE 7: REVISED GRADE & ELEVATIONS
PAGE 8: REVISED GRADE & ELEVATIONS
PAGE 9: REVISED GRADE & ELEVATIONS
PAGE 10: REVISED GRADE & ELEVATIONS
PAGE 11: REVISED GRADE & ELEVATIONS
PAGE 12: REVISED GRADE & ELEVATIONS
PAGE 13: REVISED GRADE & ELEVATIONS
PAGE 14: REVISED GRADE & ELEVATIONS
PAGE 15: REVISED GRADE & ELEVATIONS
PAGE 16: REVISED GRADE & ELEVATIONS
PAGE 17: REVISED GRADE & ELEVATIONS
PAGE 18: REVISED GRADE & ELEVATIONS
PAGE 19: REVISED GRADE & ELEVATIONS
PAGE 20: REVISED GRADE & ELEVATIONS
PAGE 21: REVISED GRADE & ELEVATIONS
PAGE 22: REVISED GRADE & ELEVATIONS
PAGE 23: REVISED GRADE & ELEVATIONS
PAGE 24: REVISED GRADE & ELEVATIONS
PAGE 25: REVISED GRADE & ELEVATIONS
PAGE 26: REVISED GRADE & ELEVATIONS
PAGE 27: REVISED GRADE & ELEVATIONS
PAGE 28: REVISED GRADE & ELEVATIONS
PAGE 29: REVISED GRADE & ELEVATIONS
PAGE 30: REVISED GRADE & ELEVATIONS
PAGE 31: REVISED GRADE & ELEVATIONS
PAGE 32: REVISED GRADE & ELEVATIONS
PAGE 33: REVISED GRADE & ELEVATIONS
PAGE 34: REVISED GRADE & ELEVATIONS
PAGE 35: REVISED GRADE & ELEVATIONS
PAGE 36: REVISED GRADE & ELEVATIONS
PAGE 37: REVISED GRADE & ELEVATIONS
PAGE 38: REVISED GRADE & ELEVATIONS
PAGE 39: REVISED GRADE & ELEVATIONS
PAGE 40: REVISED GRADE & ELEVATIONS
PAGE 41: REVISED GRADE & ELEVATIONS
PAGE 42: REVISED GRADE & ELEVATIONS
PAGE 43: REVISED GRADE & ELEVATIONS
PAGE 44: REVISED GRADE & ELEVATIONS
PAGE 45: REVISED GRADE & ELEVATIONS
PAGE 46: REVISED GRADE & ELEVATIONS
PAGE 47: REVISED GRADE & ELEVATIONS
PAGE 48: REVISED GRADE & ELEVATIONS
PAGE 49: REVISED GRADE & ELEVATIONS
PAGE 50: REVISED GRADE & ELEVATIONS
PAGE 51: REVISED GRADE & ELEVATIONS
PAGE 52: REVISED GRADE & ELEVATIONS
PAGE 53: REVISED GRADE & ELEVATIONS
PAGE 54: REVISED GRADE & ELEVATIONS
PAGE 55: REVISED GRADE & ELEVATIONS
PAGE 56: REVISED GRADE & ELEVATIONS
PAGE 57: REVISED GRADE & ELEVATIONS
PAGE 58: REVISED GRADE & ELEVATIONS
PAGE 59: REVISED GRADE & ELEVATIONS
PAGE 60: REVISED GRADE & ELEVATIONS
PAGE 61: REVISED GRADE & ELEVATIONS
PAGE 62: REVISED GRADE & ELEVATIONS
PAGE 63: REVISED GRADE & ELEVATIONS
PAGE 64: REVISED GRADE & ELEVATIONS
PAGE 65: REVISED GRADE & ELEVATIONS
PAGE 66: REVISED GRADE & ELEVATIONS
PAGE 67: REVISED GRADE & ELEVATIONS
PAGE 68: REVISED GRADE & ELEVATIONS
PAGE 69: REVISED GRADE & ELEVATIONS
PAGE 70: REVISED GRADE & ELEVATIONS
PAGE 71: REVISED GRADE & ELEVATIONS
PAGE 72: REVISED GRADE & ELEVATIONS
PAGE 73: REVISED GRADE & ELEVATIONS
PAGE 74: REVISED GRADE & ELEVATIONS
PAGE 75: REVISED GRADE & ELEVATIONS
PAGE 76: REVISED GRADE & ELEVATIONS
PAGE 77: REVISED GRADE & ELEVATIONS
PAGE 78: REVISED GRADE & ELEVATIONS
PAGE 79: REVISED GRADE & ELEVATIONS
PAGE 80: REVISED GRADE & ELEVATIONS
PAGE 81: REVISED GRADE & ELEVATIONS
PAGE 82: REVISED GRADE & ELEVATIONS
PAGE 83: REVISED GRADE & ELEVATIONS
PAGE 84: REVISED GRADE & ELEVATIONS
PAGE 85: REVISED GRADE & ELEVATIONS
PAGE 86: REVISED GRADE & ELEVATIONS
PAGE 87: REVISED GRADE & ELEVATIONS
PAGE 88: REVISED GRADE & ELEVATIONS
PAGE 89: REVISED GRADE & ELEVATIONS
PAGE 90: REVISED GRADE & ELEVATIONS
PAGE 91: REVISED GRADE & ELEVATIONS
PAGE 92: REVISED GRADE & ELEVATIONS
PAGE 93: REVISED GRADE & ELEVATIONS
PAGE 94: REVISED GRADE & ELEVATIONS
PAGE 95: REVISED GRADE & ELEVATIONS
PAGE 96: REVISED GRADE & ELEVATIONS
PAGE 97: REVISED GRADE & ELEVATIONS
PAGE 98: REVISED GRADE & ELEVATIONS
PAGE 99: REVISED GRADE & ELEVATIONS
PAGE 100: REVISED GRADE & ELEVATIONS

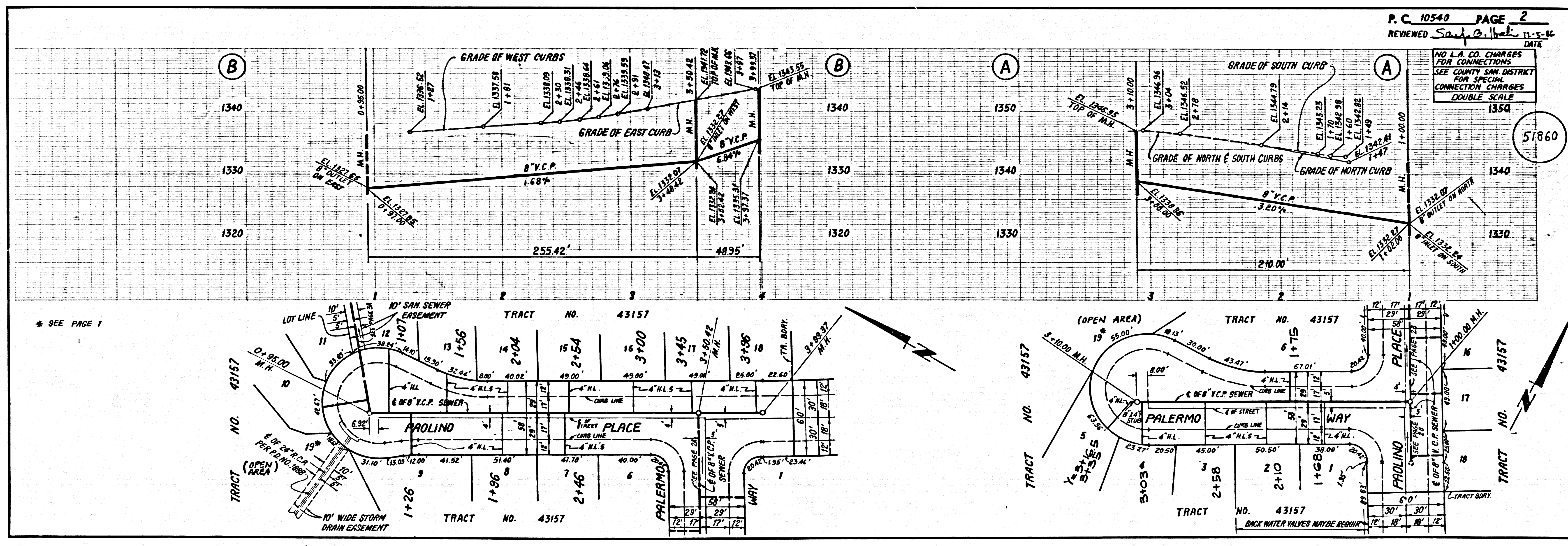

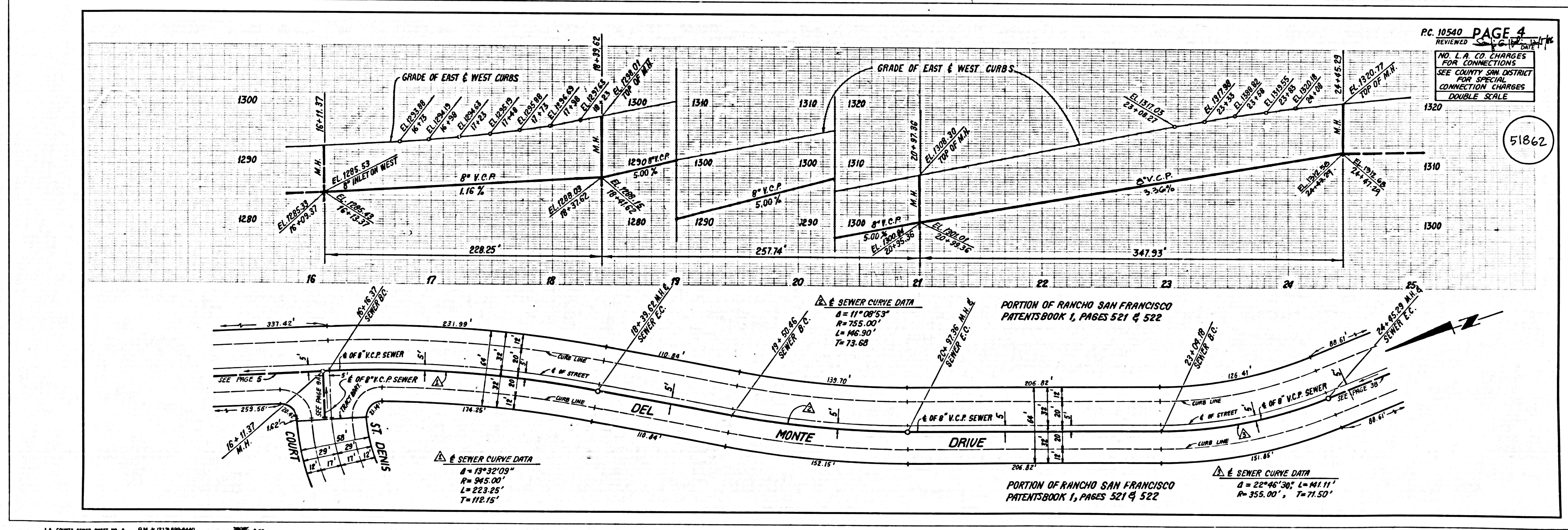
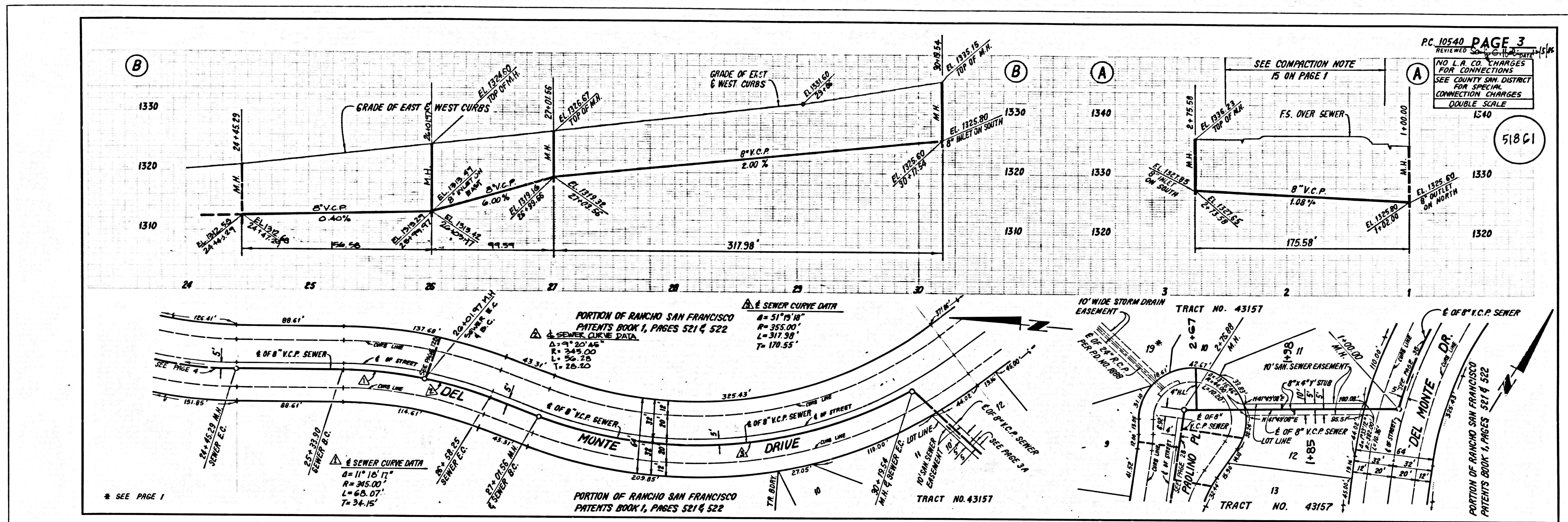

S
 APR 21 2011
 12:12 PM

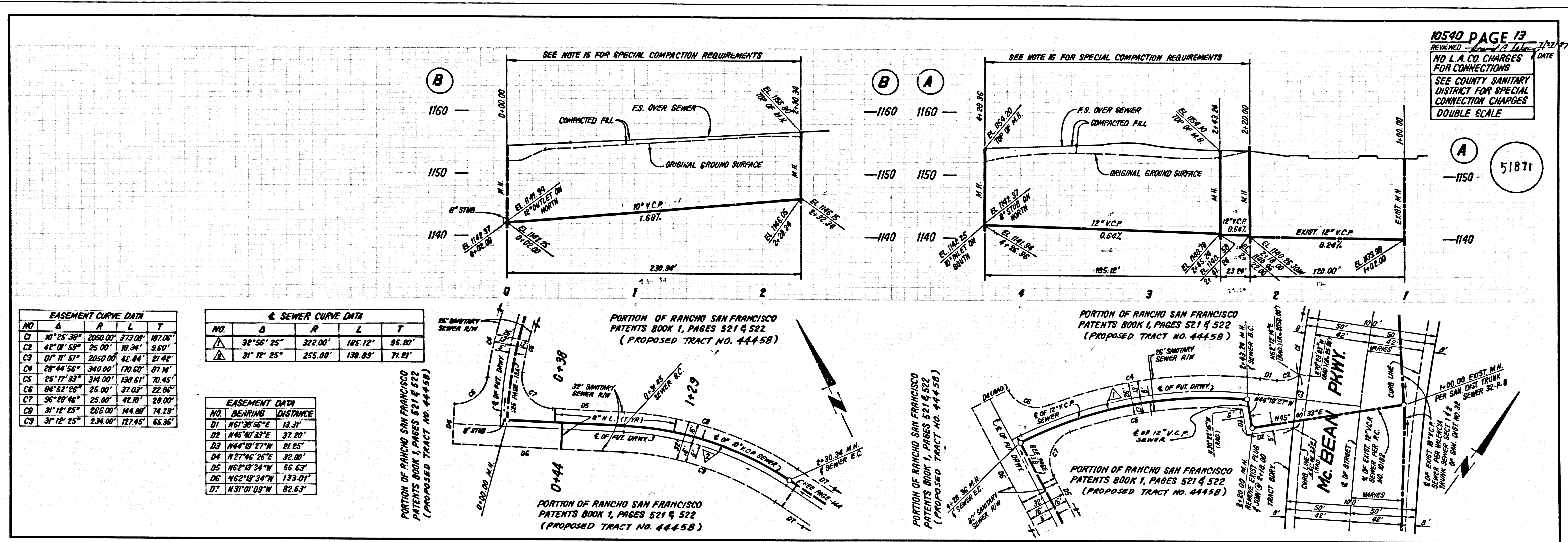

EASEMENT CURVE DATA

NO.	Δ	R	L	T
C1	10° 25' 30"	2050.00'	373.00'	187.00'
C2	48° 08' 59"	25.00'	18.34'	9.60'
C3	0° 11' 51"	2050.00'	41.84'	21.42'
C4	28° 44' 56"	340.00'	170.61'	81.14'
C5	25° 17' 33"	340.00'	139.61'	70.45'
C6	04° 52' 28"	25.00'	37.03'	22.06'
C7	36° 28' 46"	25.00'	41.40'	28.00'
C8	31° 12' 25"	236.00'	144.80'	74.22'
C9	3° 12' 25"	236.00'	127.45'	65.35'

SEWER CURVE DATA

NO.	Δ	R	L	T
Δ	32° 50' 25"	322.00'	185.12'	85.00'
Δ	31° 12' 25"	255.00'	139.83'	71.81'

EASEMENT DATA

NO.	BEARING	DISTANCE
D1	N61°30'56"E	18.37'
D2	N45°04'37"E	37.80'
D3	N44°09'27"W	21.55'
D4	N27°46'26"E	32.00'
D5	N62°13'34"W	56.63'
D6	N62°13'34"W	133.01'
D7	N31°01'09"W	82.63'

10540 PAGE 13
 REVISION: 1/21/77
 NO L.A. CO. CHARGES FOR CONNECTIONS
 SEE COUNTY SANITARY DISTRICT FOR SPECIAL CONNECTION CHARGES
 DOUBLE SCALE

51871

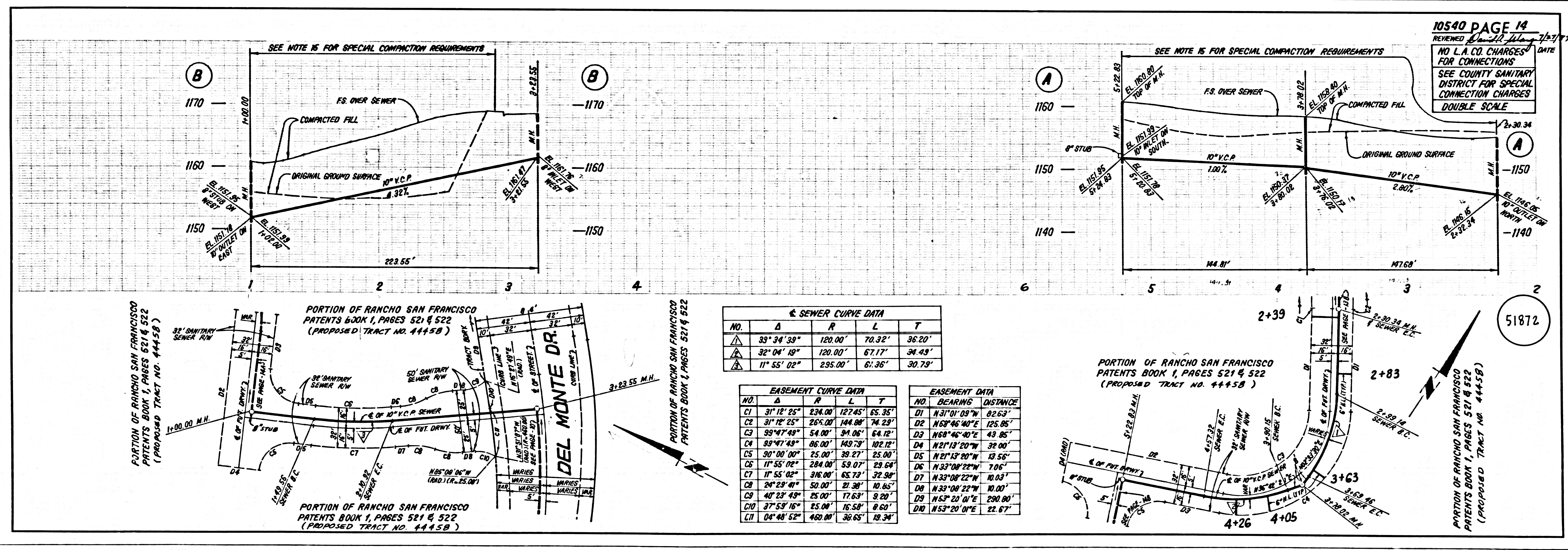

SEWER CURVE DATA

NO.	Δ	R	L	T
Δ	33° 34' 39"	120.00'	70.32'	36.20'
Δ	32° 04' 19"	120.00'	67.17'	34.43'
Δ	11° 55' 02"	295.00'	61.36'	30.79'

EASEMENT CURVE DATA

NO.	Δ	R	L	T
C1	31° 12' 25"	234.00'	127.45'	65.35'
C2	31° 12' 25"	205.00'	144.80'	74.22'
C3	39° 47' 49"	54.00'	34.06'	14.12'
C4	39° 47' 49"	66.00'	149.29'	102.12'
C5	30° 00' 00"	25.00'	39.27'	25.00'
C6	11° 55' 02"	284.00'	59.07'	23.64'
C7	11° 55' 02"	316.00'	65.73'	32.94'
C8	34° 29' 41"	50.00'	27.38'	10.65'
C9	40° 23' 43"	25.00'	17.63'	9.29'
C10	37° 53' 16"	25.00'	16.54'	8.60'
C11	04° 48' 52"	450.00'	39.65'	19.34'

EASEMENT DATA

NO.	BEARING	DISTANCE
D1	N31°01'09"W	82.63'
D2	N59°46'40"E	125.85'
D3	N8°46'40"E	43.85'
D4	N21°13'20"W	39.00'
D5	N21°13'20"W	13.56'
D6	N33°08'22"W	7.05'
D7	N33°08'22"W	10.03'
D8	N33°08'22"W	10.00'
D9	N53°20'0"E	290.80'
D10	N53°20'0"E	22.67'

10540 PAGE 14
 REVISION: 1/21/77
 NO L.A. CO. CHARGES FOR CONNECTIONS
 SEE COUNTY SANITARY DISTRICT FOR SPECIAL CONNECTION CHARGES
 DOUBLE SCALE

51872

10201 C9
 T1212A ON T12ART