

C.M. L.A.C.R.D. ELEV. 1231.062
 P.L. 4233
 RD. 84 TAG IN N.C.A. NS SEAM P.W. 42' N.
 4 136 FT. X/O. INT. SINGING HILLS RD.
 TO S.
 NEWHALL QUAD. 19 93

DOUBLE SCALE

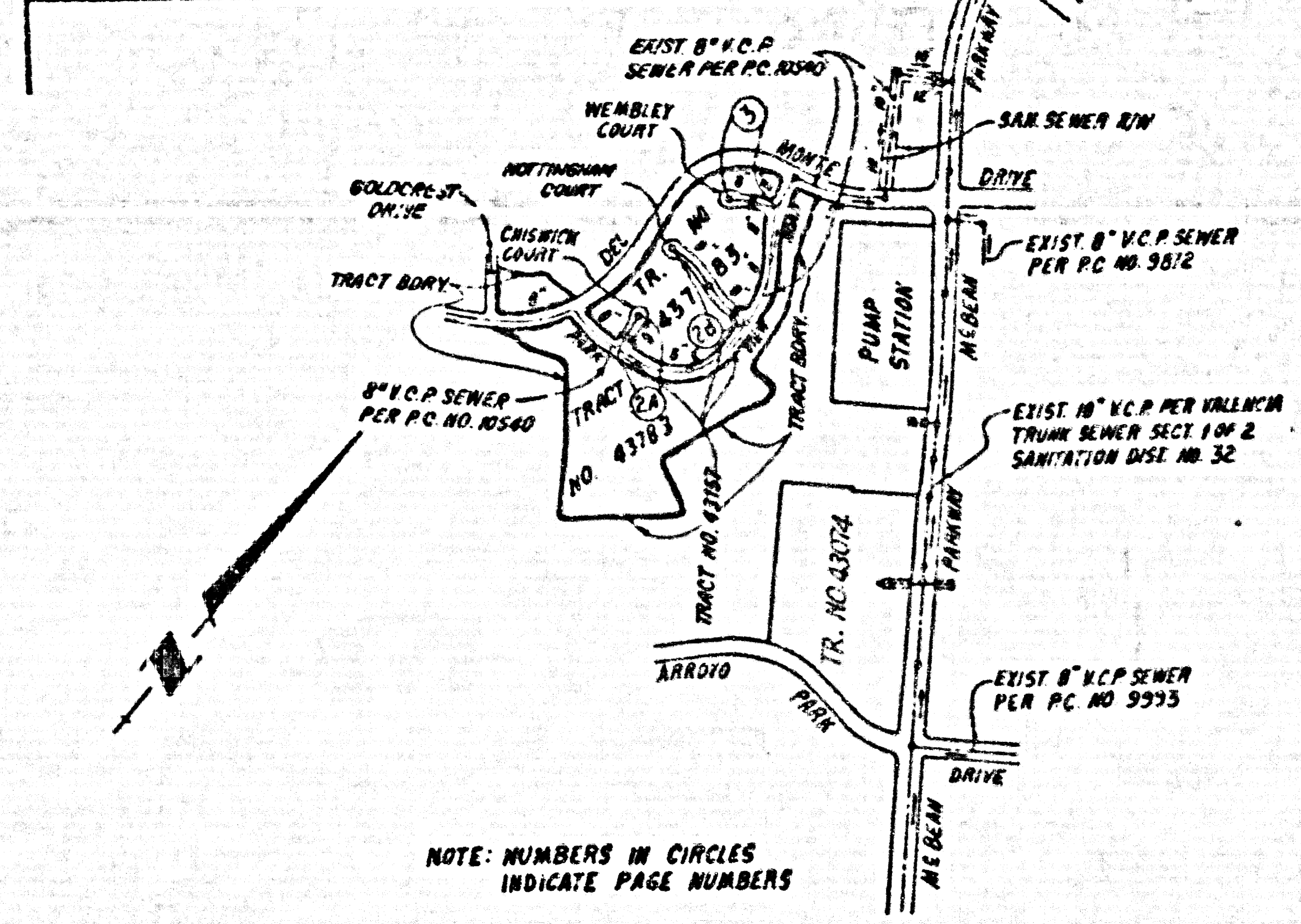

NOTE: NUMBERS IN CIRCLES
 INDICATE PAGE NUMBERS

INDEX MAP
 SCALE: 1" = 600'
 P.C. NO. 10546
 TRACT NO. 43783

REVISION NO. 1
 DATE: 3-23-87
 APPROVED BY: *Scott G. Hall*
 DEPT. OF PUBLIC WORKS
 PAGE 2A: WIDEN P.L. OF ST. SERVED THROUGH P.C. 10540
 PAGE 2B: WIDEN N.L. OF LOT 41, SERVED THROUGH P.C. 10540.

NO CONNECTION FOR THE DISPOSAL OF INDUSTRIAL WASTES SHALL BE MADE TO SEWERS SHOWN ON THESE DRAWINGS UNTIL A PERMIT FOR INDUSTRIAL WASTEWATER DISCHARGE HAS BEEN ISSUED BY THE SANITATION DISTRICTS FOR SAID CONNECTION.

BEFORE BREAKING INTO OR CONSTRUCTION ON A COUNTY SANITATION DISTRICT SEWER AND PRIOR TO FINAL ACCEPTANCE OF THE PROJECT, SANITATION DISTRICT INSPECTOR SHALL BE NOTIFIED BY PHONE (818) 962-8605 SO THAT REQUIRED INSPECTION CAN BE MADE.

ISSUE NO. 41 PERMITS UNTIL P.C. 10540 IS ACCEPTED FOR PUBLIC USE BY THE COUNTY OF LOS ANGELES.
 LOTS 1 TO 20 INCLUSIVE, LOT 29, LOT 29 LOT 42, LOT 43, LOT 44, AND LOT 50 WILL BE SERVED BY SEWER SYSTEM FOR P.C. 10540.
 LOTS 52, 53, 54, 55 AND 56 ARE OPEN SPACE LOTS.

- GENERAL NOTES:
1. ALL ELEVATIONS ARE IN FEET ABOVE U.S.C. & G.S. SEA LEVEL UNLESS OTHERWISE NOTED.
 2. ALL CONSTRUCTION SHALL BE MADE IN THESE PLANS WITHOUT THE APPROVAL OF THE DIRECTOR OF PUBLIC WORKS.
 3. NO PART OF THIS PROJECT SHALL BE CONSIDERED AS A PART OF ANY OTHER PROJECT.
 4. GRADES TO WHICH THIS IMPROVEMENT IS TO BE CONSTRUCTED ARE SHOWN ON THESE PLANS AND PROFILES. GRADE POINTS FOR TOP OF CURB, CENTER LINE OF STREET, OR CENTER LINE OF ALLIANCE SHOULD BE CHECKED ON PROFILES AS ALL POINTS MUST BE SHOWN ON PROFILES. THE GRADE SHALL BE EXISTING UNLESS OTHERWISE NOTED TO BE OTHERWISE INDICATED.
 5. THE IMPROVEMENTS SHALL BE CONSTRUCTED IN ACCORDANCE WITH THE STANDARD SPECIFICATIONS FOR HIGHWAYS AND BRIDGES FOR ALLIANCE LOTS AND "C" OR "D" BRANCHES AND SHALL PROVIDE STAFFING FOR USE AT THESE POINTS IN CONFORMANCE WITH STANDARD PLANS. ALL BRANCHES SHALL BE CONSTRUCTED TO A MINIMUM OF 1.5% GRADE FOR THE ENTIRE LENGTH OF THE BRANCH UNLESS OTHERWISE NOTED. ALL BRANCHES SHALL BE CONSTRUCTED TO A MINIMUM OF 1.5% GRADE FOR THE ENTIRE LENGTH OF THE BRANCH UNLESS OTHERWISE NOTED. ALL BRANCHES SHALL BE CONSTRUCTED TO A MINIMUM OF 1.5% GRADE FOR THE ENTIRE LENGTH OF THE BRANCH UNLESS OTHERWISE NOTED.
 6. THE MAIN SEWER SHALL BE CONSTRUCTED TO THE POINT OF ENTRY INTO THE COUNTY SEWER SYSTEM. THE CONTRACTOR SHALL OBTAIN AND FILE WITH THE SANITATION DISTRICTS A PERMIT FOR INDUSTRIAL WASTEWATER DISCHARGE FROM THE COUNTY SEWER SYSTEM. THE CONTRACTOR SHALL OBTAIN AND FILE WITH THE SANITATION DISTRICTS A PERMIT FOR INDUSTRIAL WASTEWATER DISCHARGE FROM THE COUNTY SEWER SYSTEM. THE CONTRACTOR SHALL OBTAIN AND FILE WITH THE SANITATION DISTRICTS A PERMIT FOR INDUSTRIAL WASTEWATER DISCHARGE FROM THE COUNTY SEWER SYSTEM.
 7. THE CONTRACTOR SHALL BE RESPONSIBLE FOR OBTAINING ALL NECESSARY PERMITS FROM THE COUNTY OF LOS ANGELES, THE SANITATION DISTRICTS, AND THE STATE OF CALIFORNIA. THE CONTRACTOR SHALL BE RESPONSIBLE FOR OBTAINING ALL NECESSARY PERMITS FROM THE COUNTY OF LOS ANGELES, THE SANITATION DISTRICTS, AND THE STATE OF CALIFORNIA.
 8. APPROVAL OF THIS PLAN BY THE COUNTY OF LOS ANGELES DOES NOT CONSTITUTE AN ENDORSEMENT OR A GUARANTEE OF THE ACCURACY OR THE LOCATION OF OR THE EXISTENCE OR NON-EXISTENCE OF ANY UNDERGROUND UTILITY PIPES OR STRUCTURES WITHIN THE LIMITS OF THIS PROJECT. THE USER APPLIES TO ALL PROFILES.
 9. ALL BY-LAWS AND ORDINANCES OF THE COUNTY OF LOS ANGELES, THE SANITATION DISTRICTS, AND THE STATE OF CALIFORNIA SHALL APPLY TO THIS PROJECT.
 10. THE CONTRACTOR SHALL BE RESPONSIBLE FOR OBTAINING ALL NECESSARY PERMITS FROM THE COUNTY OF LOS ANGELES, THE SANITATION DISTRICTS, AND THE STATE OF CALIFORNIA.
 11. THE CONTRACTOR SHALL BE RESPONSIBLE FOR OBTAINING ALL NECESSARY PERMITS FROM THE COUNTY OF LOS ANGELES, THE SANITATION DISTRICTS, AND THE STATE OF CALIFORNIA.
 12. THE CONTRACTOR SHALL BE RESPONSIBLE FOR OBTAINING ALL NECESSARY PERMITS FROM THE COUNTY OF LOS ANGELES, THE SANITATION DISTRICTS, AND THE STATE OF CALIFORNIA.
 13. THE CONTRACTOR SHALL BE RESPONSIBLE FOR OBTAINING ALL NECESSARY PERMITS FROM THE COUNTY OF LOS ANGELES, THE SANITATION DISTRICTS, AND THE STATE OF CALIFORNIA.
 14. THE CONTRACTOR SHALL BE RESPONSIBLE FOR OBTAINING ALL NECESSARY PERMITS FROM THE COUNTY OF LOS ANGELES, THE SANITATION DISTRICTS, AND THE STATE OF CALIFORNIA.
 15. THE CONTRACTOR SHALL BE RESPONSIBLE FOR OBTAINING ALL NECESSARY PERMITS FROM THE COUNTY OF LOS ANGELES, THE SANITATION DISTRICTS, AND THE STATE OF CALIFORNIA.
 16. THE CONTRACTOR SHALL BE RESPONSIBLE FOR OBTAINING ALL NECESSARY PERMITS FROM THE COUNTY OF LOS ANGELES, THE SANITATION DISTRICTS, AND THE STATE OF CALIFORNIA.
 17. THE CONTRACTOR SHALL BE RESPONSIBLE FOR OBTAINING ALL NECESSARY PERMITS FROM THE COUNTY OF LOS ANGELES, THE SANITATION DISTRICTS, AND THE STATE OF CALIFORNIA.
 18. THE CONTRACTOR SHALL BE RESPONSIBLE FOR OBTAINING ALL NECESSARY PERMITS FROM THE COUNTY OF LOS ANGELES, THE SANITATION DISTRICTS, AND THE STATE OF CALIFORNIA.
 19. THE CONTRACTOR SHALL BE RESPONSIBLE FOR OBTAINING ALL NECESSARY PERMITS FROM THE COUNTY OF LOS ANGELES, THE SANITATION DISTRICTS, AND THE STATE OF CALIFORNIA.
 20. THE CONTRACTOR SHALL BE RESPONSIBLE FOR OBTAINING ALL NECESSARY PERMITS FROM THE COUNTY OF LOS ANGELES, THE SANITATION DISTRICTS, AND THE STATE OF CALIFORNIA.

- CONSTRUCTION NOTES:
1. ALL CONSTRUCTION SHALL BE IN ACCORDANCE WITH THE STANDARD SPECIFICATIONS FOR HIGHWAYS AND BRIDGES FOR ALLIANCE LOTS AND "C" OR "D" BRANCHES AND SHALL PROVIDE STAFFING FOR USE AT THESE POINTS IN CONFORMANCE WITH STANDARD PLANS. ALL BRANCHES SHALL BE CONSTRUCTED TO A MINIMUM OF 1.5% GRADE FOR THE ENTIRE LENGTH OF THE BRANCH UNLESS OTHERWISE NOTED. ALL BRANCHES SHALL BE CONSTRUCTED TO A MINIMUM OF 1.5% GRADE FOR THE ENTIRE LENGTH OF THE BRANCH UNLESS OTHERWISE NOTED.
 2. THE CONTRACTOR SHALL BE RESPONSIBLE FOR OBTAINING ALL NECESSARY PERMITS FROM THE COUNTY OF LOS ANGELES, THE SANITATION DISTRICTS, AND THE STATE OF CALIFORNIA.
 3. THE CONTRACTOR SHALL BE RESPONSIBLE FOR OBTAINING ALL NECESSARY PERMITS FROM THE COUNTY OF LOS ANGELES, THE SANITATION DISTRICTS, AND THE STATE OF CALIFORNIA.
 4. THE CONTRACTOR SHALL BE RESPONSIBLE FOR OBTAINING ALL NECESSARY PERMITS FROM THE COUNTY OF LOS ANGELES, THE SANITATION DISTRICTS, AND THE STATE OF CALIFORNIA.
 5. THE CONTRACTOR SHALL BE RESPONSIBLE FOR OBTAINING ALL NECESSARY PERMITS FROM THE COUNTY OF LOS ANGELES, THE SANITATION DISTRICTS, AND THE STATE OF CALIFORNIA.
 6. THE CONTRACTOR SHALL BE RESPONSIBLE FOR OBTAINING ALL NECESSARY PERMITS FROM THE COUNTY OF LOS ANGELES, THE SANITATION DISTRICTS, AND THE STATE OF CALIFORNIA.
 7. THE CONTRACTOR SHALL BE RESPONSIBLE FOR OBTAINING ALL NECESSARY PERMITS FROM THE COUNTY OF LOS ANGELES, THE SANITATION DISTRICTS, AND THE STATE OF CALIFORNIA.
 8. THE CONTRACTOR SHALL BE RESPONSIBLE FOR OBTAINING ALL NECESSARY PERMITS FROM THE COUNTY OF LOS ANGELES, THE SANITATION DISTRICTS, AND THE STATE OF CALIFORNIA.
 9. THE CONTRACTOR SHALL BE RESPONSIBLE FOR OBTAINING ALL NECESSARY PERMITS FROM THE COUNTY OF LOS ANGELES, THE SANITATION DISTRICTS, AND THE STATE OF CALIFORNIA.
 10. THE CONTRACTOR SHALL BE RESPONSIBLE FOR OBTAINING ALL NECESSARY PERMITS FROM THE COUNTY OF LOS ANGELES, THE SANITATION DISTRICTS, AND THE STATE OF CALIFORNIA.
 11. THE CONTRACTOR SHALL BE RESPONSIBLE FOR OBTAINING ALL NECESSARY PERMITS FROM THE COUNTY OF LOS ANGELES, THE SANITATION DISTRICTS, AND THE STATE OF CALIFORNIA.
 12. THE CONTRACTOR SHALL BE RESPONSIBLE FOR OBTAINING ALL NECESSARY PERMITS FROM THE COUNTY OF LOS ANGELES, THE SANITATION DISTRICTS, AND THE STATE OF CALIFORNIA.
 13. THE CONTRACTOR SHALL BE RESPONSIBLE FOR OBTAINING ALL NECESSARY PERMITS FROM THE COUNTY OF LOS ANGELES, THE SANITATION DISTRICTS, AND THE STATE OF CALIFORNIA.
 14. THE CONTRACTOR SHALL BE RESPONSIBLE FOR OBTAINING ALL NECESSARY PERMITS FROM THE COUNTY OF LOS ANGELES, THE SANITATION DISTRICTS, AND THE STATE OF CALIFORNIA.
 15. THE CONTRACTOR SHALL BE RESPONSIBLE FOR OBTAINING ALL NECESSARY PERMITS FROM THE COUNTY OF LOS ANGELES, THE SANITATION DISTRICTS, AND THE STATE OF CALIFORNIA.
 16. THE CONTRACTOR SHALL BE RESPONSIBLE FOR OBTAINING ALL NECESSARY PERMITS FROM THE COUNTY OF LOS ANGELES, THE SANITATION DISTRICTS, AND THE STATE OF CALIFORNIA.
 17. THE CONTRACTOR SHALL BE RESPONSIBLE FOR OBTAINING ALL NECESSARY PERMITS FROM THE COUNTY OF LOS ANGELES, THE SANITATION DISTRICTS, AND THE STATE OF CALIFORNIA.
 18. THE CONTRACTOR SHALL BE RESPONSIBLE FOR OBTAINING ALL NECESSARY PERMITS FROM THE COUNTY OF LOS ANGELES, THE SANITATION DISTRICTS, AND THE STATE OF CALIFORNIA.
 19. THE CONTRACTOR SHALL BE RESPONSIBLE FOR OBTAINING ALL NECESSARY PERMITS FROM THE COUNTY OF LOS ANGELES, THE SANITATION DISTRICTS, AND THE STATE OF CALIFORNIA.
 20. THE CONTRACTOR SHALL BE RESPONSIBLE FOR OBTAINING ALL NECESSARY PERMITS FROM THE COUNTY OF LOS ANGELES, THE SANITATION DISTRICTS, AND THE STATE OF CALIFORNIA.

SANITARY SEWERS TO BE CONSTRUCTED IN

TRACT NO. 43783
 PRIVATE CONTRACT NO. 10546
 A 64 - A 6
 2 SHEETS, 3 PAGES
 51628

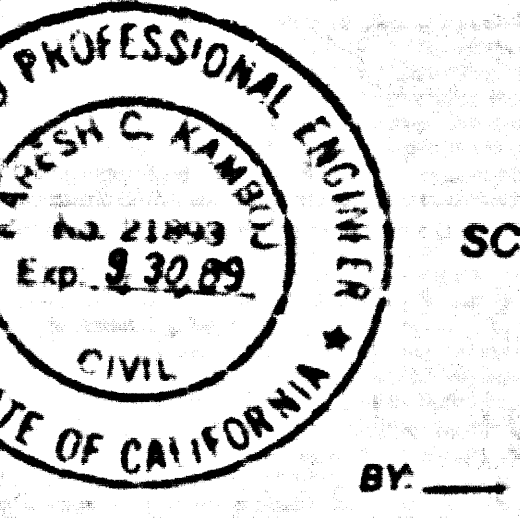

SCALE: HORIZONTAL 1" = 100' VERTICAL 1" = 10'
 SEPTEMBER, 1988
 PREPARED IN THE OFFICES OF
 SIKS ENGINEERING ASSOCIATES
 15230 BURBANK BLVD. VAN NUYS, CALIF. 91411. (818) 781-8550
 BY: *Nancy Clancy*
 REG. C.E. NO. 21493

THE FOLLOWING LATEST REVISED STANDARD PLANS ON FILE IN THE OFFICE OF THE DEPARTMENT OF PUBLIC WORKS SHALL APPLY TO THE CONSTRUCTION OF THIS PROJECT:

LEAKED	0-1
MINIMUM PUBLIC SAFETY REQUIREMENTS	0-2
BRANCH MANHOLE	0-3
STANDARD MANHOLE STEP	0-7
MANHOLE FOR SEWER PIPE	0-8
GRADING AND ENCASUREMENT	0-9
PIPE OR TEE SUPPORT	0-10
ALLOWABLE TRENCH WIDTHS	0-11
LEAKED MANHOLE FRAMES AND COVERS	0-12
MINI-REINFORCED PRECAST CONCRETE MANHOLE	0-13

COUNTY OF LOS ANGELES, CALIFORNIA
 THOMAS A. TIDEMANSON, DIRECTOR OF PUBLIC WORKS
 CHARLES W. CARR, CHIEF ENGINEER
 APPROVED: *Charles W. Carr* 2/13/87
 CHECKED: *Scott G. Hall* 2/12/87
 REG. C.E. NO. 18047
 SANTA CLARITA VALLEY, BLDG. DIST. 22

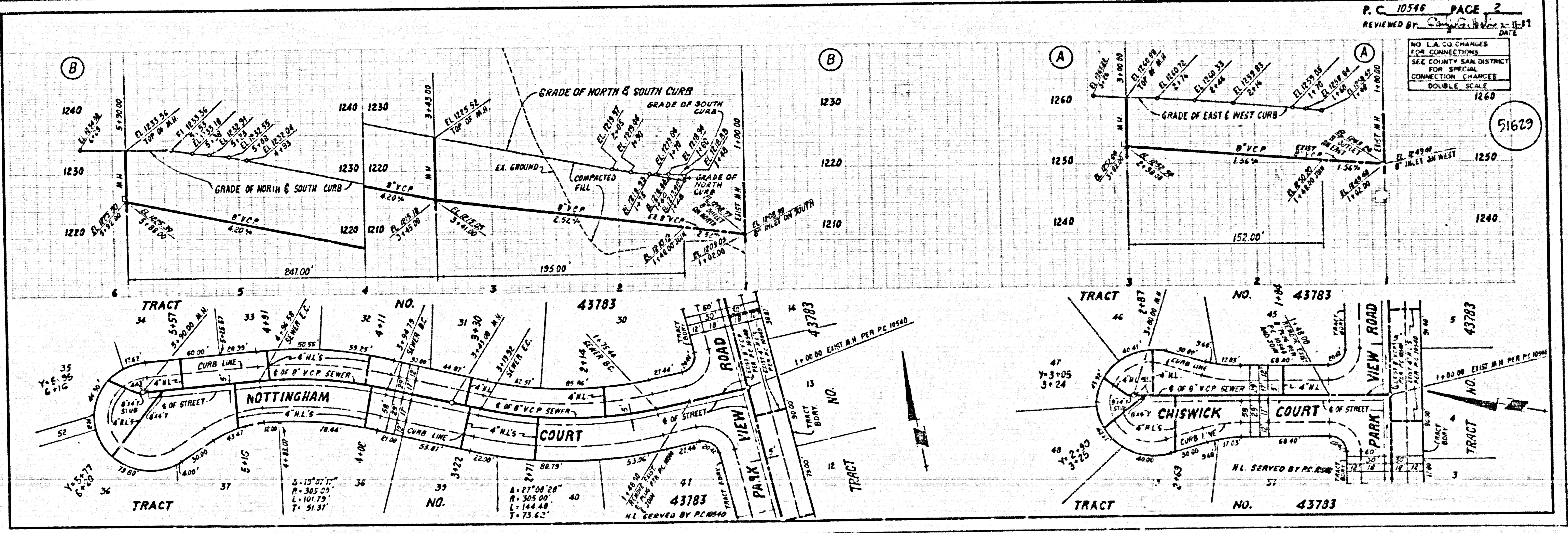

NO L.A.C.D. CHANGES FOR CONNECTIONS. SEE COUNTY SAN DISTRICT FOR SPECIAL CONNECTION CHARGES. DOUBLE SCALE.

