

B.M. CL 4825 ELEV. 1564.112
 1/2" FACE TAG W/100'S S. ON SOLEDAD CYN RD.
 1' FOOT EAST OF CORNER OF SPRINGS CYN RD. (NW CORNER) 42 FEET SOUTH 1/4" EAST OF CENTERLINE BY.
 NEWHALL QUAD. 1953

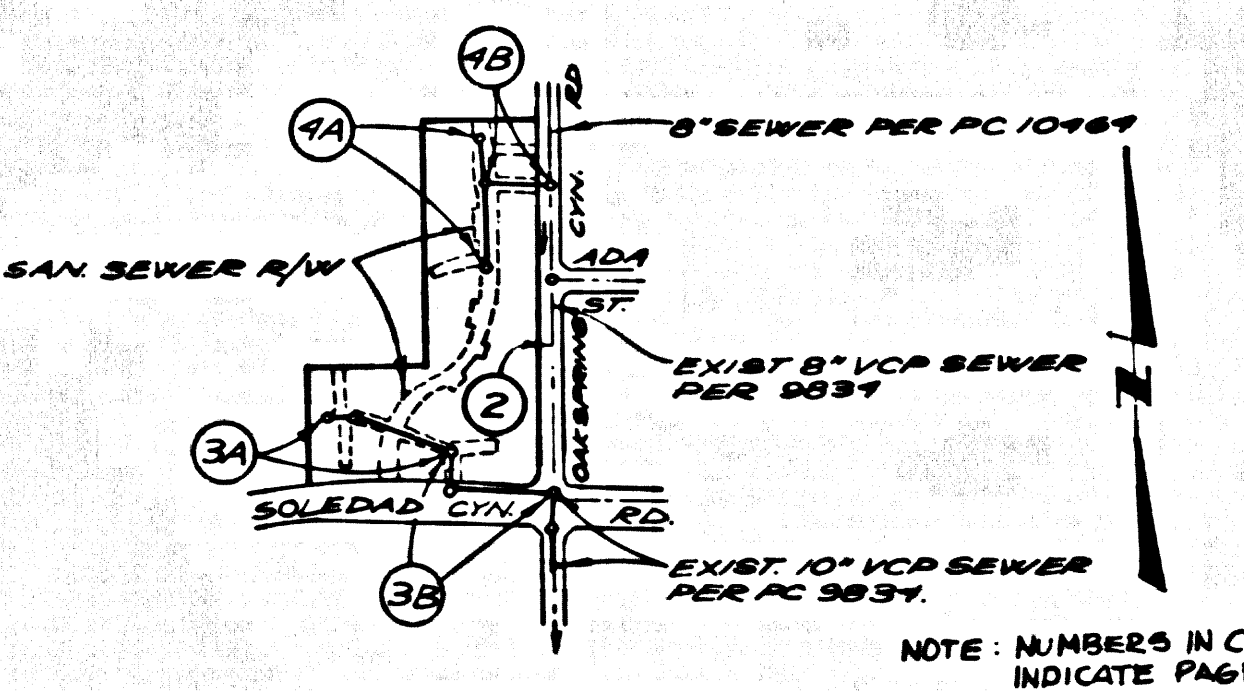

INDEX MAP
 TRACT No. 4314
 SCALE 1" = 200'
 NOTE: NUMBERS IN CIRCLES INDICATE PAGE NOS.

PRIVATE ENGINEER'S NOTICE TO CONTRACTOR

THE EXISTENCE AND LOCATION OF ANY UNDERGROUND UTILITY PIPES OR STRUCTURES SHOWN ON THESE PLANS ARE OBTAINED BY A SEARCH OF THE AVAILABLE RECORDS. TO THE BEST OF OUR KNOWLEDGE THERE ARE NO EXISTING UTILITIES EXCEPT AS SHOWN ON THIS MAP.

THE CONTRACTOR IS REQUIRED TO TAKE PRECAUTIONARY MEASURES TO PROTECT THE UTILITY LINES SHOWN AND ANY OTHER LINES NOT OF RECORD OR NOT SHOWN ON THIS DRAWING.

Michael Day DATE: 12/22/86
 RCE 28250

DOUBLE SCALE

NO CONNECTION FOR THE DISPOSAL OF INDUSTRIAL WASTES SHALL BE MADE TO SEWERS SHOWN ON THESE DRAWINGS UNTIL A PERMIT FOR INDUSTRIAL WASTEWATER DISCHARGE HAS BEEN ISSUED BY THE SANITATION DISTRICTS FOR SAID CONNECTION.

BEFORE BREAKING INTO OR CONSTRUCTION ON A COUNTY SANITATION DISTRICT SEWER AND PRIOR TO FINAL ACCEPTANCE OF THE PROJECT, SANITATION DISTRICT INSPECTOR SHALL BE NOTIFIED BY PHONE (818) 962-8605 SO THAT REQUIRED INSPECTION CAN BE MADE.

- GENERAL NOTES:**
- ELEVATIONS ARE IN FEET ABOVE U.S.C. & G.S. SEA LEVEL DATUM OF 1929.
 - NO REVISIONS SHALL BE MADE IN THESE PLANS WITHOUT THE APPROVAL OF THE DIRECTOR OF PUBLIC WORKS.
 - NO REPRESENTATIVE OF THE DEPARTMENT OF PUBLIC WORKS WILL SURVEY OR LAY OUT ANY PORTION OF THE WORK.
 - GRADES TO WHICH THIS IMPROVEMENT IS TO BE CONSTRUCTED ARE SHOWN ON PLANS AND PROFILES. GRADE POINTS FOR TOP OF CURBS, CENTERLINE OF STREETS, CONCRETE FURLE OF ALLEYS ARE SHOWN BY CIRCLES OR PROFILES AT ALL POINTS BETWEEN DESIGNATED POINTS. THE GRADE SHALL BE ESTABLISHED SO AS TO CONFORM TO A STRAIGHT LINE DRAWN BETWEEN SAID DESIGNATED POINTS.
 - THE PRIVATE ENGINEER SHALL FURNISH THE DEPARTMENT OF PUBLIC WORKS WITH GRADE SHEETS AND STATIONING FOR ALL HOUSE LATERALS AND 12" OR 18" BRANCHES AND SHALL PROVIDE STAKES FOR THESE AT THEIR PROPER LOCATIONS WITH STATIONING PLAINLY MARKED. ALL HOUSE LATERALS SHALL BE CONSTRUCTED IN A STRAIGHT ALIGNMENT AT RIGHT ANGLES FROM THE MAIN LINE SEWER EXCEPT AS SHOWN ON THE PLANS. HOUSE LATERALS FROM CHIMNEYS SHALL NOT HAVE AN ANGLE OF LESS THAN 45° WITH THE MAIN LINE SEWER. ANY CHANGE IN ALIGNMENT SHALL BE REQUESTED IN WRITING BY THE PRIVATE ENGINEER.
 - THE PRIVATE ENGINEER SHALL FURNISH THE HOUSE LATERAL DEPTH AT THE PROPERTY LINE BELOW THE TOP OF CURB ELEVATION FOR EACH HOUSE LATERAL ON THE GRADE SHEET.
 - BEFORE WORK CAN BE STARTED, THE CONTRACTOR MUST OBTAIN A PERMIT TO EXCAVATE IN COUNTY STREETS FROM THE COUNTY ENGINEER OF THE LOS ANGELES DEPARTMENT OF PUBLIC WORKS, ROOM 1700, 1200 N. GARDEN STREET, LOS ANGELES, CALIFORNIA 90012. THE PERMIT FEE IS \$100.00 AND \$100.00 TO THE DIRECTOR OF PUBLIC WORKS, 8850 ALCAZAR BLVD., LOS ANGELES, CALIFORNIA 90048 TO COVER THE COST OF CONSTRUCTION INSPECTION AND RECORD PLANS.
 - IF WORK IS TO BE DONE ON A STATE HIGHWAY A PERMIT MUST BE OBTAINED FROM THE STATE OF CALIFORNIA, DIVISION OF HIGHWAYS, 128 SOUTH SPRING STREET, LOS ANGELES, CALIFORNIA.
 - APPROVAL OF THIS PLAN BY THE COUNTY OF LOS ANGELES DOES NOT CONSTITUTE A REPRESENTATION AS TO THE ACCURACY OF THE LOCATION OF OR THE EXISTENCE OR NON-EXISTENCE OF ANY UNDERGROUND UTILITY PIPE, OR STRUCTURE WITHIN THE LIMITS OF THIS PROJECT. THIS NOTICE APPLIES TO ALL PAGES.
 - REFER TO SECTION 104.1 OF THE STANDARD SPECIFICATIONS REGARDING SAFETY ORDERING.
 - PRIOR TO THE ISSUANCE OF THE REQUIRED SEWER CONSTRUCTION PERMIT THE CONTRACTOR SHALL OBTAIN AND FILE WITH THE DEPARTMENT OF PUBLIC WORKS COPIES OF A PERMIT TO EXCAVATE IN COUNTY STREETS FROM THE COUNTY ENGINEER OF THE DEPARTMENT OF PUBLIC WORKS. A PERMIT FOR EXCAVATIONS AND TRENCHES FROM THE STATE OF CALIFORNIA, DIVISION OF INDUSTRIAL SAFETY AND A CERTIFICATE OF WORKERS COMPENSATION INSURANCE WITH THE DEPARTMENT OF PUBLIC WORKS, 8850 ALCAZAR BLVD., LOS ANGELES, CALIFORNIA 90048, MUST BE OBTAINED AS THE CONTRACTOR'S OBLIGATION TO BE NOTIFIED IN DATE PRIOR TO CANCELLATION OF POLICY.

- CONSTRUCTION NOTES:**
- WORK SHALL BE CONSTRUCTED ACCORDING TO THE STANDARD SPECIFICATIONS FOR PUBLIC WORKS CONSTRUCTION (1983 EDITION WITH AMENDMENTS AND SUPPLEMENTAL SPECIFICATIONS) SPECIAL PROVISIONS FOR THE CONSTRUCTION OF SANITARY SEWERS DATED SEPTEMBER, 1977.
 - THE CONTRACTOR SHALL NOTIFY THE CONSTRUCTION DIVISION BY TELEPHONE 299-2281 AT LEAST TWENTY-FOUR HOURS BEFORE STARTING ANY WORK UNDER THIS CONTRACT.
 - HOUSE LATERALS TO BE CONSTRUCTED WITH INVERTS AT PROPERTY LINE 8 FEET BELOW CURB GRADE EXCEPT AS NOTED.
 - PIPE OR TEE BRANCHES MAY BE USED FOR CONNECTIONS TO MAINLINE SEWERS EXCEPT AS NOTED.
 - ALL STRUCTURES SHALL BE OTHER BRICK MANHOLES PER 9-3 OR PRECAST CONCRETE MANHOLES PER 9-26 EXCEPT AS NOTED.
 - PROVIDE STAKES ON THE PROPERTY LINE OR PROPERTY LINES PRODUCED AT RIGHT ANGLES TO THE SEWER LINE AT THE CENTER LINE OF EACH MANHOLE.
 - MANHOLE TOPS IN UNIMPROVED RIGHTS OF WAY TO BE SIX INCHES ABOVE FINISHED GRADE.
 - WYTHED CLAY PIPE JOINTS SHALL BE TYPE "D" OR "F" PER STANDARD SPECIFICATIONS SECTION 208.5.
 - IF A POWER POLE IS WITHIN THREE FEET OF THE SEWER, THE SEWER SHALL BE ENCASED PER 9-23. CASE II - TWO FEET ON EACH SIDE FROM THE POINT OF INTERFERENCE.
 - IF DURING THE COURSE OF CONSTRUCTION IT IS DETERMINED THAT THERE IS LESS THAN FOUR FEET COVER OVER THE TOP OF A MANHOLE OR HOUSE LATERAL, TOP OF SEWER WHICH IS NOT INDICATED ON THE PLANS, THE PIPE SHALL BE ENCASED PER 9-23. CASE II UNLESS OTHERWISE APPROVED BY THE DIRECTOR OF PUBLIC WORKS.
 - ALL JOINTS IN TWENTY CAST IRON PIPE AND WYTHED CLAY PIPE SHALL BE MADE WITH A RUBBER JOINT, TYPE "C" OR "D", WITH BUSHING IF NECESSARY PER STANDARD SPECIFICATIONS SECTION 208.5.
 - SEWERS TO BE TESTED FOR LEAKAGE PER SECTION 308-1.4 OF THE STANDARD SPECIFICATIONS AND SPECIAL PROVISIONS.
 - RESURFACE ALL TRENCHES WITHIN PAVED AREAS TO MEET LOS ANGELES COUNTY PUBLIC WORKS OR CALIFORNIA STATE HIGHWAY REQUIREMENTS IN ACCORDANCE WITH PERMITS.
 - FULL COMPLIANCE WITH SECTION 308-1.3.4 OF THE STANDARD SPECIFICATIONS WILL BE REQUIRED FOR BACKFILL IN STREETS. CERTIFICATION OF BACKFILL COMPACTION AND SAND EQUIVALENTS BY A QUALIFIED, REGISTERED TESTING LABORATORY SHALL BE PROVIDED BY THE PERMITTEE PRIOR TO THE USE OF A CERTIFICATE OF PARTIAL ACCEPTANCE.
 - SPECIAL BACKFILL IN BASEMENT CONSTRUCTION IN BACKFILL TRENCH AND REPLACE OTHER EARTH SO AS TO ACHIEVE THE NATURAL OR FINISHED GRADES AND SLOPES SHOWN ON THE GRADING PLAN APPROVED FOR THIS DEVELOPMENT BY THE LAND DEVELOPMENT DIVISION. IN ALL BACKFILL AND EARTH REPAIRS SHALL BE COMPACTED TO A MINIMUM OF 90% OF MAXIMUM DRY UNIT WEIGHT PER ASTM METHOD OF TEST D959 BY 15% MOISTURE ACCEPTABLE CERTIFICATION OF SUCH COMPACTION SHALL BE SUBMITTED TO THE CONSTRUCTION DIVISION, DEPARTMENT OF PUBLIC WORKS.

PROFILE, ALIGNMENT AND GRADE OF
SANITARY SEWERS

TO BE CONSTRUCTED IN
 TRACT 4314
 INDEX A-75
 PRIVATE CONTRACT NO. 10650

2 SHEETS, 4 PAGES
 SCALE: VERT. 1" = 8'
 HORIZ. 1" = 40'
 DECEMBER, 1986
 PREPARED IN THE OFFICES OF
 WILLIAM J. GHORMLEY CONSULTING CIVIL ENGINEERS, INC.
 1567 TELLEPHONE ROAD
 BAYVIEW, CALIFORNIA 94023
 REG. C.E. NO. 28250

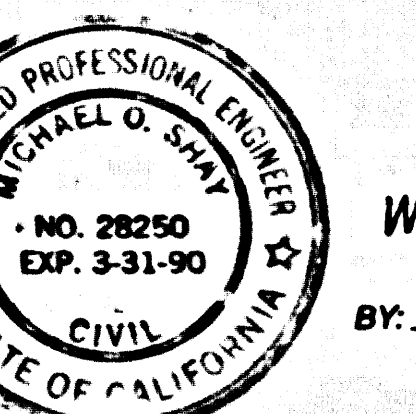

THE FOLLOWING LATEST REVISED STANDARD PLANS ON FILE IN THE OFFICE OF THE DEPARTMENT OF PUBLIC WORKS SHALL APPLY TO THE CONSTRUCTION OF THIS PROJECT:

LEGEND	9-1
MINIMUM PUBLIC SAFETY REQUIREMENTS	9-2
BRICK MANHOLE	9-3
STANDARD MANHOLE STEP	9-17
REACHING FOR SEWER PIPE	9-21
CRADLING AND ENGAGEMENT	9-23
WYE OR TEE SUPPORT	9-24
ALLOWABLE TRENCH WIDTHS	9-25
LOCKING MANHOLE FRAME AND COVER	9-26
NON-REINFORCED PRECAST CONCRETE MANHOLE	9-28
SHALLOW MANHOLE	9-29
SADDLES FOR HOUSE LATERALS	9-30
CREATING AND EXISTING BRICK OR PRECAST CONCRETE MANHOLE 8" X 8"	9-31

COUNTY OF LOS ANGELES, CALIFORNIA
 THOMAS A. TIDEMANSON, DIRECTOR OF PUBLIC WORKS
 CHARLES W. CARRY, CHIEF ENGINEER
 APPROVED: Carl Allen 4/17/87 (DATE)
 APPROVED: [Signature] 4/16/87 (DATE)
 CHECKED: [Signature] 4/16/87 (DATE)
 REG. C.E. NO. 16881
 SANTA CLARITA BLDG. DIST. NO. 82

P.C. 10650 PAGE 2

REVIEWED BY [Signature] DATE 4-14-87

DOUBLE SCALE
 NO L. CO. CHARGE FOR CONNECTION
 SEE COUNTY SANITATION DISTRICT FOR SPECIAL CONNECTION CHARGES

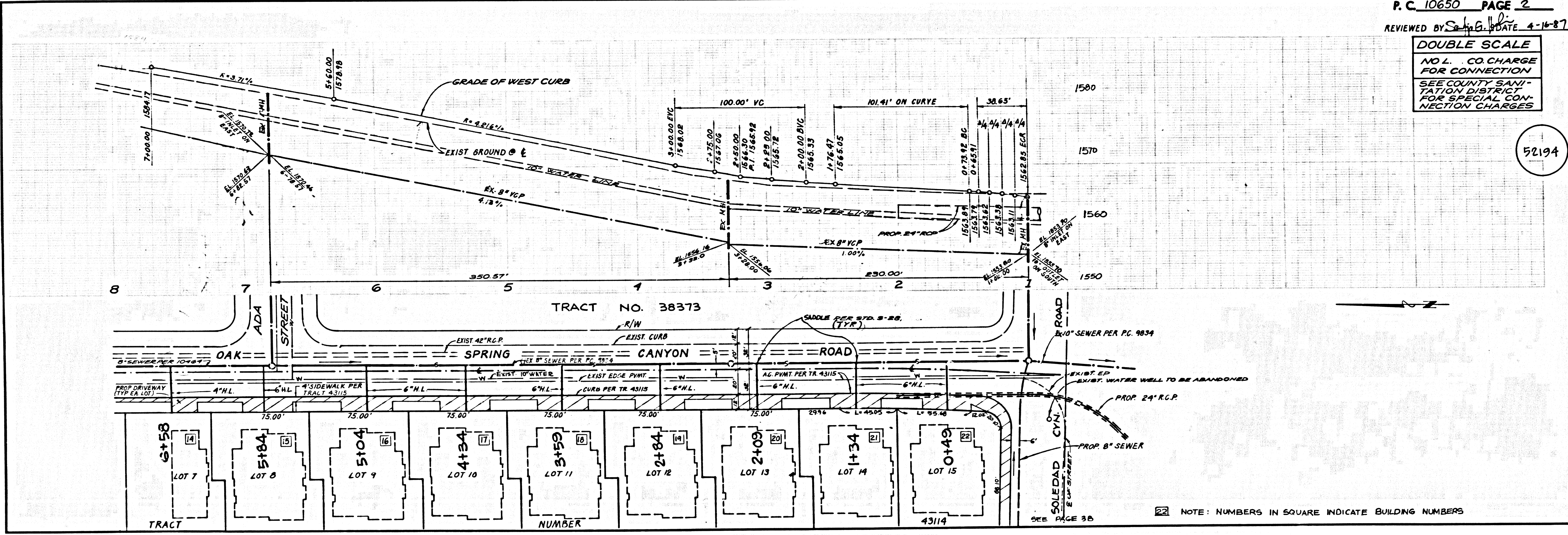

NOTE: NUMBERS IN SQUARE INDICATE BUILDING NUMBERS

BC 1020

ALICIA ON TCAST

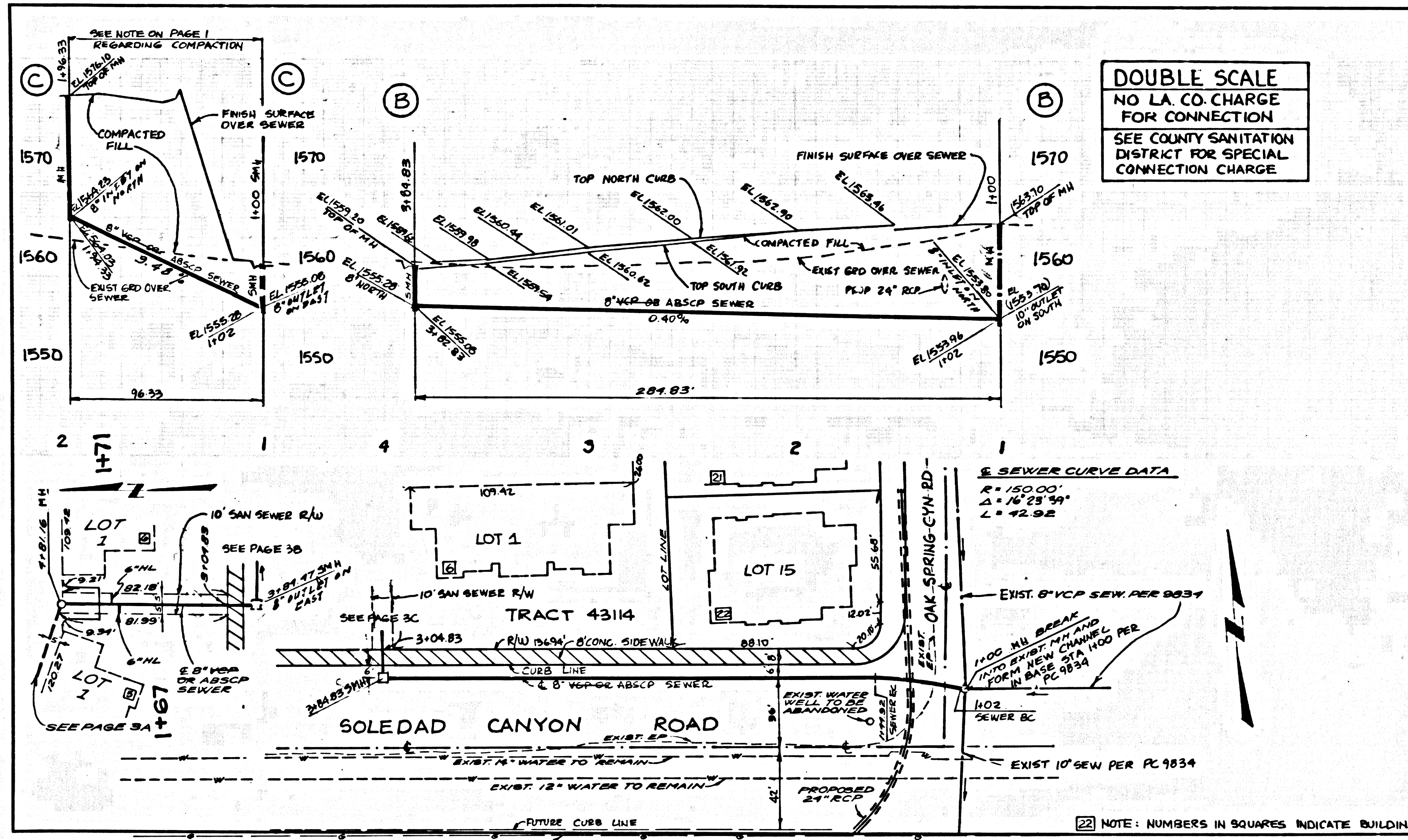

DOUBLE SCALE
 NO L.A. CO. CHARGE
 FOR CONNECTION
 SEE COUNTY SANITATION
 DISTRICT FOR SPECIAL
 CONNECTION CHARGE

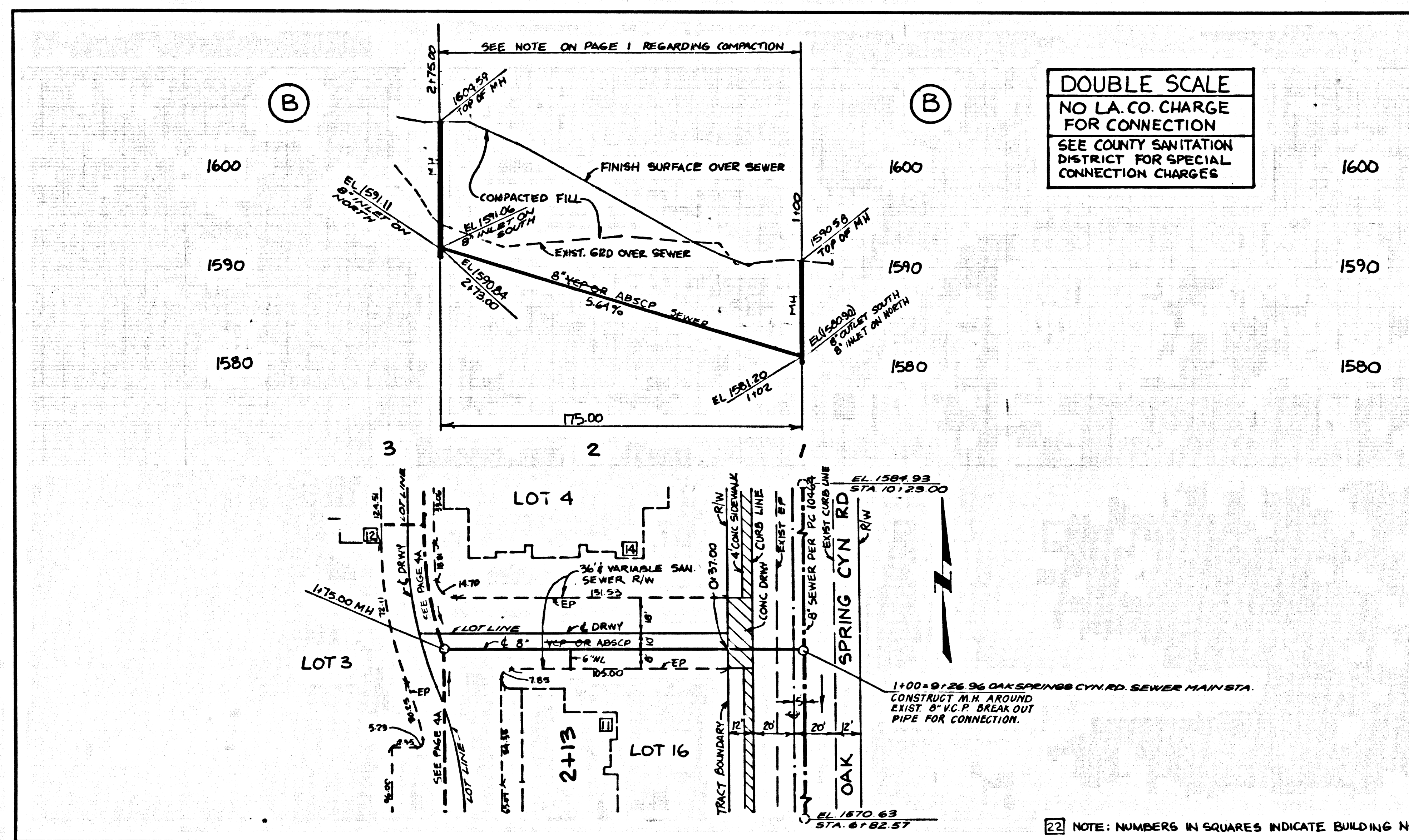
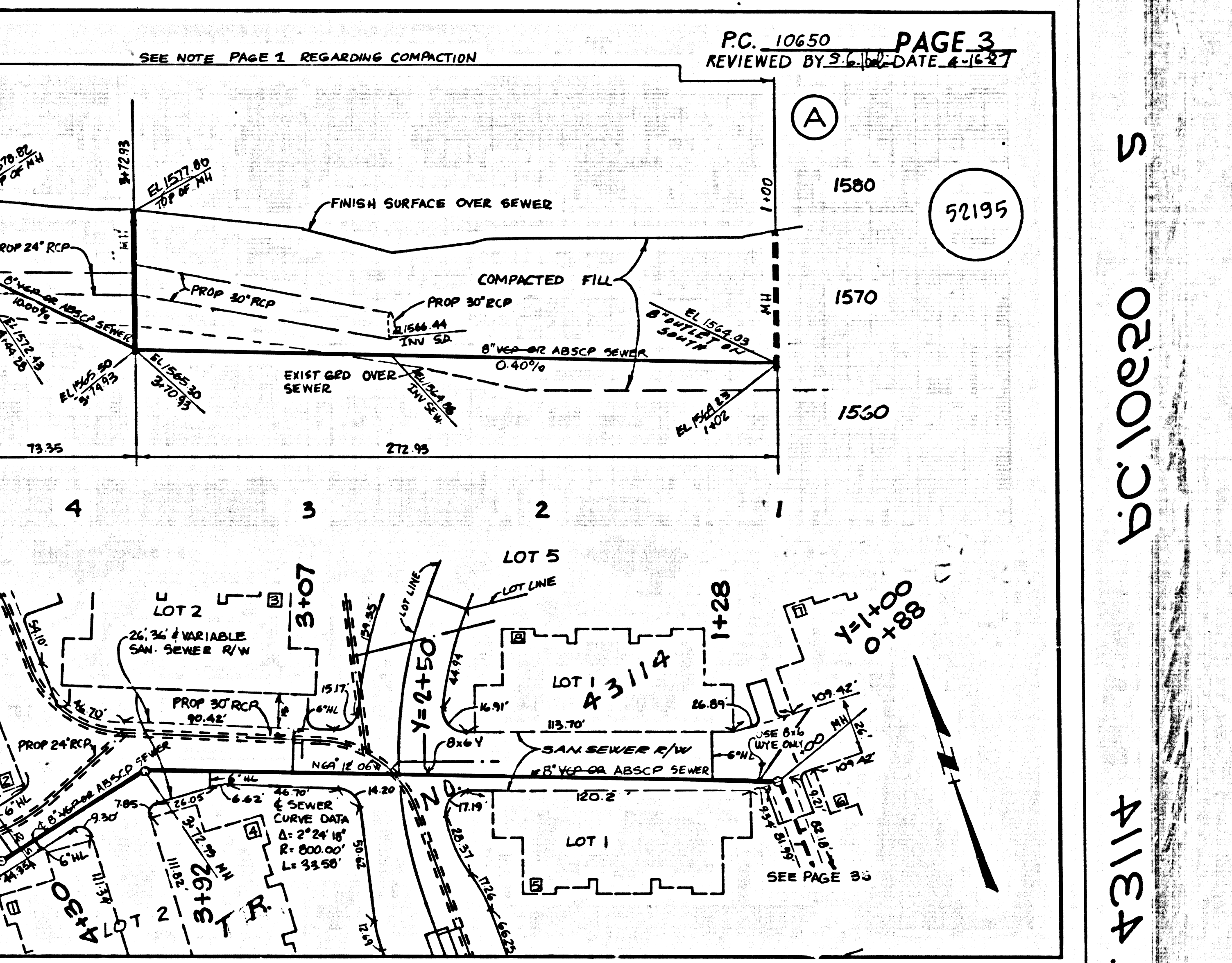

DOUBLE SCALE
 NO L.A. CO. CHARGE
 FOR CONNECTION
 SEE COUNTY SANITATION
 DISTRICT FOR SPECIAL
 CONNECTION CHARGE

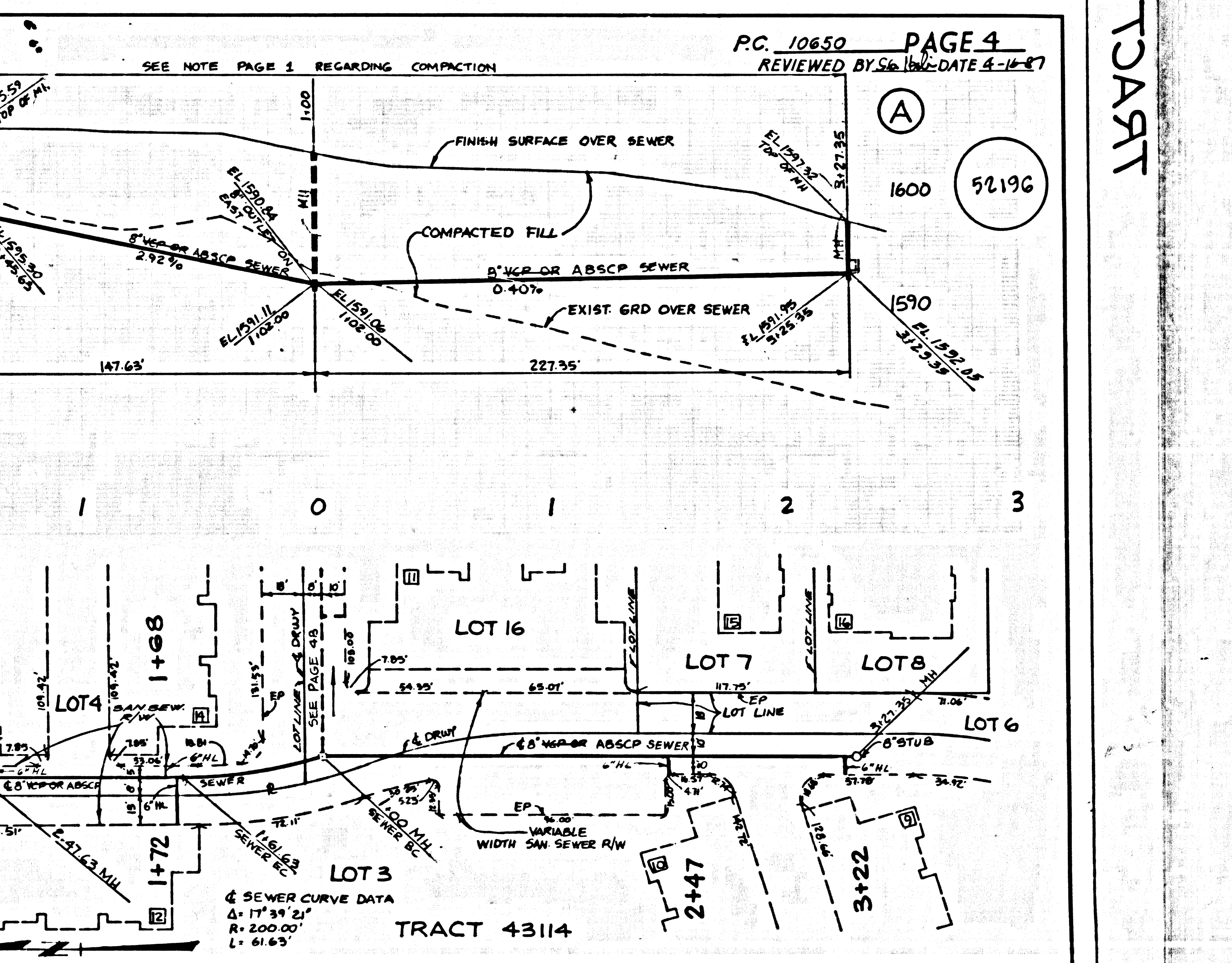

S 020109
 A134.01TCA1T