

B.M. 4530 ELEV. 1317.897
 SPK IN N. CO. 21' EIO BCR @ NE COR
 WILEY CYN RD & CL CAMERWELL ST 18 FT
 N.E. 72 FT EIO CL WY
 NEWHALL QUAD. 19 83

DOUBLE SCALE

CONSTRUCTION NOTES: (CONT)

14. WYE BRANCHES ONLY MAY BE USED FOR CONNECTIONS TO MAIN LINE SEWER OF 8" OR 10" IN SIZE.
15. ALL JOINTS BETWEEN CAST IRON PIPE AND A.B.S.C.P. SHALL BE MADE WITH APPROVED FITTINGS.
16. FILL TOLERANCE WITH PART IN OF THE SPECIAL PROVISIONS IS REQUIRED FOR THE INSTALLATION OF 8" A.B.S. COMPOSITE PIPE AND 8" A.B.S. 10" WIDE POLYESTER FIBER.
17. MANHOLE WATER STOP GASKETS AND CLAMPS ARE REQUIRED FOR THE CONNECTION OF A.B.S. COMPOSITE PIPE TO MANHOLE STRUCTURES.
18. 8" A.B.S. SOLID WALL PIPE MUST BE USED FOR WYE AND HOUSE LATERAL CONNECTIONS TO 8" A.B.S. 10" WIDE POLYESTER FIBER SEWER PIPE.
19. A LESSER DEFLECTION COEFFICIENT SHOULD BE USED TO ACCOMPLISH RIGIDITY OF COMPOSITE PIPE THAN 800.
20. 8" A.B.S. COMPOSITE PIPE SHALL BE LAPPED IN CONFORMANCE WITH THE TABLE IN SECTION 17.01 OF PART 16 OF SPECIAL PROVISIONS.
21. NO CONNECTION FOR DISPOSAL OF INDUSTRIAL WASTE IS ALLOWED IF A.B.S. COMPOSITE PIPE IS USED.
22. SEWER LINE CONNECTIONS SHALL NOT BE ACCOMPLISHED BY PULLING OF JOINTS OR BENDING PIPE SINCE HIGHLY IMPURE PLASTIC PIPE INCLUDING A.B.S. COMPOSITE PIPE.
23. ALL WYE AND/OR HOUSE LATERALS ARE TO BE LOCATED AT LEAST FIVE FEET APART AND WHEN POSSIBLE NOT CLOSER THAN FIVE FEET TO ANY MANHOLE.
24. A.B.S. SOLID WALL PIPE IS NOT ACCEPTABLE FOR USE AS MAINLINE SEWER.

NO CONNECTION FOR THE DISPOSAL OF INDUSTRIAL WASTE SHALL BE MADE TO SEWERS SHOWN ON THESE DRAWINGS UNTIL A PERMIT FOR INDUSTRIAL WASTEWATER DISCHARGE HAS BEEN ISSUED BY THE SANITATION DISTRICTS FOR SAID CONNECTION.

BEFORE BREAKING INTO OR CONSTRUCTION ON A COUNTY SANITATION DISTRICT SEWER AND PRIOR TO FINAL ACCEPTANCE OF THE PROJECT, SANITATION DISTRICT INSPECTOR SHALL BE NOTIFIED BY PHONE (818) 962-8605 SO THAT REQUIRED INSPECTION CAN BE MADE.

NOTE:
 NUMBERS IN CIRCLES INDICATE PAGE NUMBERS

INDEX MAP
 PC 10712
 TR. NO. 44320
 SCALE: 1"=600'

GENERAL NOTES:

1. ELEVATIONS ARE TO BE TAKEN FROM THE 8.83 SEA LEVEL DATUM OF 1929.
2. ALL WORK SHALL BE DONE IN ACCORDANCE WITH THE SPECIFICATIONS OF THE DEPARTMENT OF PUBLIC WORKS.
3. NO REPRESENTATIVE OF THE DEPARTMENT OF PUBLIC WORKS SHALL SURVEY OR LAY OUT ANY PORTION OF THE WORK.
4. WORKS TO BE DONE UNDER THIS CONTRACT SHALL BE DONE IN ACCORDANCE WITH THE SPECIFICATIONS OF THE DEPARTMENT OF PUBLIC WORKS AND THE STANDARD SPECIFICATIONS FOR PUBLIC WORKS OF THE COUNTY OF LOS ANGELES.
5. THE PRIVATE OWNER SHALL FURNISH THE DEPARTMENT OF PUBLIC WORKS WITH BRIDGE SHEETS AND CONTIGUOUS FOR ALL HOUSE LATERALS AND HOUSE LATERALS SHALL BE CONSTRUCTED IN ACCORDANCE WITH THE STANDARD SPECIFICATIONS FOR PUBLIC WORKS OF THE COUNTY OF LOS ANGELES.
6. ALL WORK SHALL BE DONE IN ACCORDANCE WITH THE STANDARD SPECIFICATIONS FOR PUBLIC WORKS OF THE COUNTY OF LOS ANGELES.
7. THE PRIVATE OWNER SHALL FURNISH THE DEPARTMENT OF PUBLIC WORKS WITH BRIDGE SHEETS AND CONTIGUOUS FOR ALL HOUSE LATERALS AND HOUSE LATERALS SHALL BE CONSTRUCTED IN ACCORDANCE WITH THE STANDARD SPECIFICATIONS FOR PUBLIC WORKS OF THE COUNTY OF LOS ANGELES.
8. ALL WORK SHALL BE DONE IN ACCORDANCE WITH THE STANDARD SPECIFICATIONS FOR PUBLIC WORKS OF THE COUNTY OF LOS ANGELES.
9. THE PRIVATE OWNER SHALL FURNISH THE DEPARTMENT OF PUBLIC WORKS WITH BRIDGE SHEETS AND CONTIGUOUS FOR ALL HOUSE LATERALS AND HOUSE LATERALS SHALL BE CONSTRUCTED IN ACCORDANCE WITH THE STANDARD SPECIFICATIONS FOR PUBLIC WORKS OF THE COUNTY OF LOS ANGELES.
10. ALL WORK SHALL BE DONE IN ACCORDANCE WITH THE STANDARD SPECIFICATIONS FOR PUBLIC WORKS OF THE COUNTY OF LOS ANGELES.
11. THE PRIVATE OWNER SHALL FURNISH THE DEPARTMENT OF PUBLIC WORKS WITH BRIDGE SHEETS AND CONTIGUOUS FOR ALL HOUSE LATERALS AND HOUSE LATERALS SHALL BE CONSTRUCTED IN ACCORDANCE WITH THE STANDARD SPECIFICATIONS FOR PUBLIC WORKS OF THE COUNTY OF LOS ANGELES.

CONSTRUCTION NOTES:

1. ALL WORK SHALL BE DONE IN ACCORDANCE WITH THE STANDARD SPECIFICATIONS FOR PUBLIC WORKS OF THE COUNTY OF LOS ANGELES.
2. THE PRIVATE OWNER SHALL FURNISH THE DEPARTMENT OF PUBLIC WORKS WITH BRIDGE SHEETS AND CONTIGUOUS FOR ALL HOUSE LATERALS AND HOUSE LATERALS SHALL BE CONSTRUCTED IN ACCORDANCE WITH THE STANDARD SPECIFICATIONS FOR PUBLIC WORKS OF THE COUNTY OF LOS ANGELES.
3. ALL WORK SHALL BE DONE IN ACCORDANCE WITH THE STANDARD SPECIFICATIONS FOR PUBLIC WORKS OF THE COUNTY OF LOS ANGELES.
4. THE PRIVATE OWNER SHALL FURNISH THE DEPARTMENT OF PUBLIC WORKS WITH BRIDGE SHEETS AND CONTIGUOUS FOR ALL HOUSE LATERALS AND HOUSE LATERALS SHALL BE CONSTRUCTED IN ACCORDANCE WITH THE STANDARD SPECIFICATIONS FOR PUBLIC WORKS OF THE COUNTY OF LOS ANGELES.
5. ALL WORK SHALL BE DONE IN ACCORDANCE WITH THE STANDARD SPECIFICATIONS FOR PUBLIC WORKS OF THE COUNTY OF LOS ANGELES.
6. THE PRIVATE OWNER SHALL FURNISH THE DEPARTMENT OF PUBLIC WORKS WITH BRIDGE SHEETS AND CONTIGUOUS FOR ALL HOUSE LATERALS AND HOUSE LATERALS SHALL BE CONSTRUCTED IN ACCORDANCE WITH THE STANDARD SPECIFICATIONS FOR PUBLIC WORKS OF THE COUNTY OF LOS ANGELES.
7. ALL WORK SHALL BE DONE IN ACCORDANCE WITH THE STANDARD SPECIFICATIONS FOR PUBLIC WORKS OF THE COUNTY OF LOS ANGELES.
8. THE PRIVATE OWNER SHALL FURNISH THE DEPARTMENT OF PUBLIC WORKS WITH BRIDGE SHEETS AND CONTIGUOUS FOR ALL HOUSE LATERALS AND HOUSE LATERALS SHALL BE CONSTRUCTED IN ACCORDANCE WITH THE STANDARD SPECIFICATIONS FOR PUBLIC WORKS OF THE COUNTY OF LOS ANGELES.
9. ALL WORK SHALL BE DONE IN ACCORDANCE WITH THE STANDARD SPECIFICATIONS FOR PUBLIC WORKS OF THE COUNTY OF LOS ANGELES.
10. THE PRIVATE OWNER SHALL FURNISH THE DEPARTMENT OF PUBLIC WORKS WITH BRIDGE SHEETS AND CONTIGUOUS FOR ALL HOUSE LATERALS AND HOUSE LATERALS SHALL BE CONSTRUCTED IN ACCORDANCE WITH THE STANDARD SPECIFICATIONS FOR PUBLIC WORKS OF THE COUNTY OF LOS ANGELES.

TRACT NO. 44320
 PRIVATE CONTRACT NO. 10712

INDEX A-26, A4
 1 SHEET 2 PAGES

SCALE: 1"=100'
 MAY 1967
 REGISTERED IN THE OFFICE OF
 ENGINEERING SURVEY CORPORATION
 11111 WILSON BLVD., LOS ANGELES, CALIF. 90024
 BY: J.K. McNeill
 LICENSE NO. 47345
 EXP. DATE 3-31-69

53378

COUNTY OF LOS ANGELES, CALIFORNIA
 THOMAS A. TIDEMANSON
 DIRECTOR OF PUBLIC WORKS
 APPROVED: *Devin Esteban* 12-21-87
 REVIEWED BY: *John A. Coy* 11-2-87
 B.S.I. CONSULTANTS INC.
 SANTA CLARITA VALLEY, ARCO DIST. 82

CHARLES W. CARRY, CHIEF ENGINEER
 LICENSE NO. 82
 APPROVED: *John A. Coy* 11-2-87
 APPROVAL OF THIS PLAN BY THE
 LAND DEVELOPMENT DIVISION
 IS BASED ON A REVIEW BY AN
 ENGINEERING CONSULTANT UNDER
 CONTRACT WITH THE COUNTY OF
 LOS ANGELES.

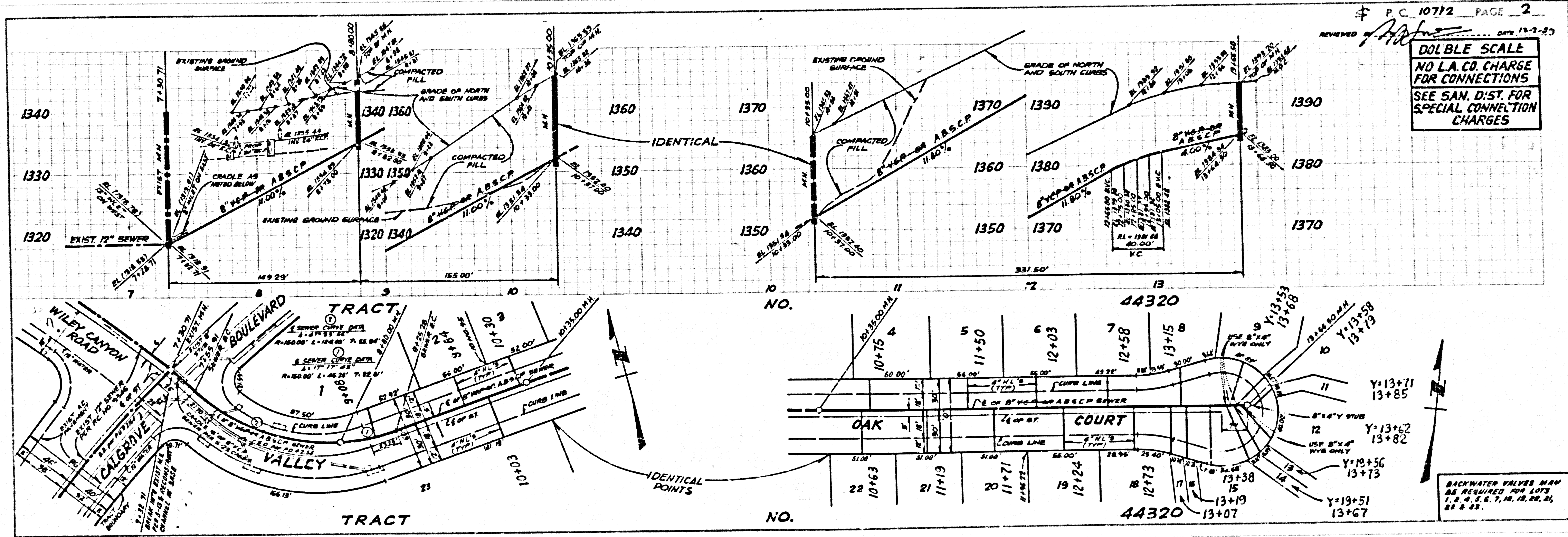

DOUBLE SCALE
 NO L.A. CO. CHARGE
 FOR CONNECTIONS
 SEE SAN. D. DIST. FOR
 SPECIAL CONNECTION
 CHARGES

BACKWATER VALVES MAY
 BE REQUIRED FOR LOTS
 1, 2, 3, 4, 5, 6, 7, 8, 9, 10, 11,
 12 & 13.