

B.M. CG 3229 ELEV. 360.542
 6.57' E. OF N. 100' 40 FT. E.
 1.25 FT. S. OF N. 100' 40 FT. E.
 100' 40 FT. S. OF N. 100' 40 FT. E.
 100' 40 FT. S. OF N. 100' 40 FT. E.
 100' 40 FT. S. OF N. 100' 40 FT. E.
 100' 40 FT. S. OF N. 100' 40 FT. E.

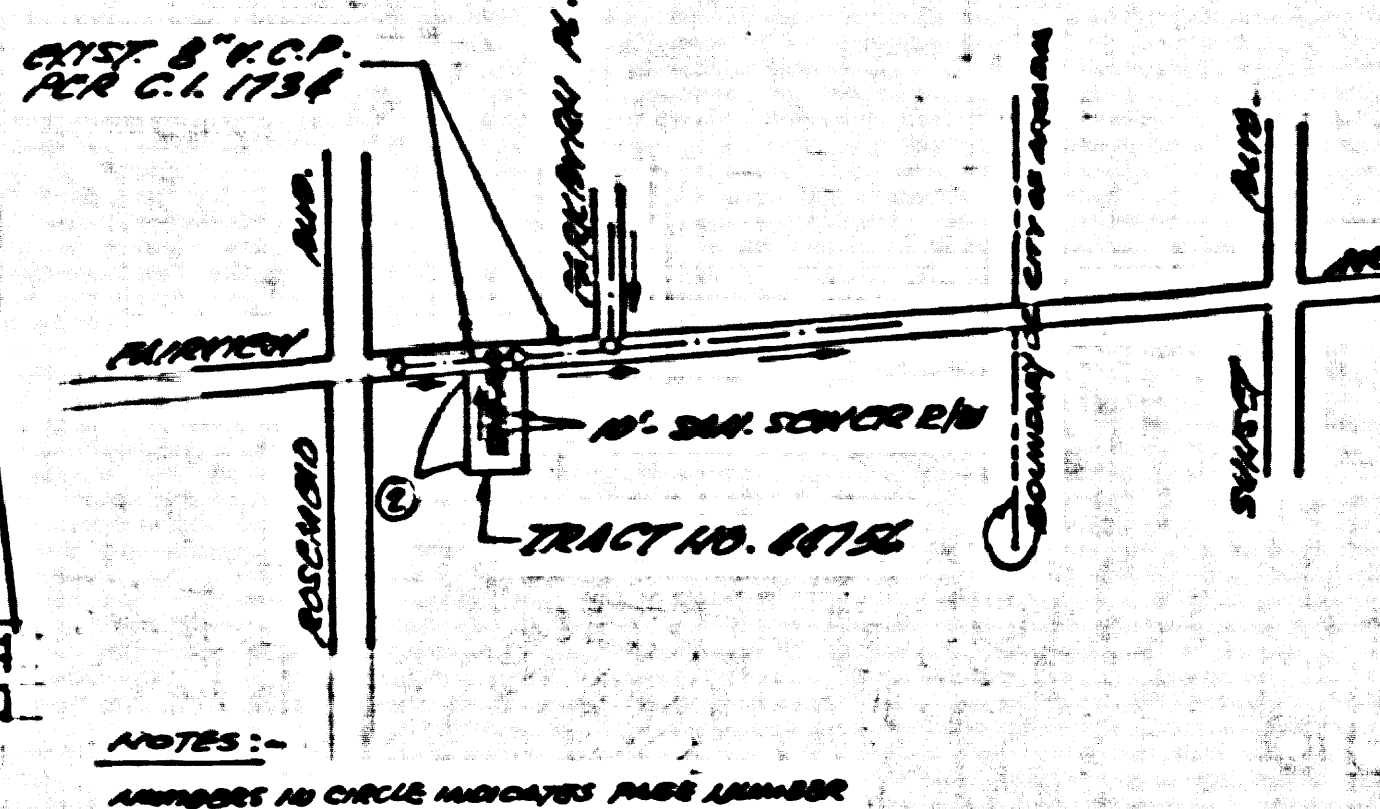

INDEX MAP
 P.C. 10728 TR. NO. 44756
 SCALE 1" = 600'

BEFORE BREAKING INTO OR CONSTRUCTION ON A COUNTY SANITATION DISTRICT SEWER AND PRIOR TO FINAL ACCEPTANCE OF THE PROJECT, SANITATION DISTRICT INSPECTOR SHALL BE NOTIFIED BY PHONE (818) 962-8405 SO THAT REQUIRED INSPECTION CAN BE MADE.

NO CONNECTION FOR THE DISPOSAL OF INDUSTRIAL WASTES SHALL BE MADE TO SEWERS SHOWN ON THESE DRAWINGS UNTIL A PERMIT FOR INDUSTRIAL WASTEWATER DISCHARGE HAS BEEN ISSUED BY THE SANITATION DISTRICTS FOR SAID CONNECTION.

GENERAL NOTES:

1. SEWERS ARE TO BE CONSTRUCTED IN ACCORDANCE WITH THE STANDARD SPECIFICATIONS FOR SANITARY SEWER CONSTRUCTION AND THE STANDARD SPECIFICATIONS FOR SANITARY SEWER PIPE AND FITTINGS.
2. NO SEWER SHALL BE MADE TO EXISTING SEWERS UNLESS THE EXISTING SEWER IS PROVED TO BE IN GOOD CONDITION AND IS OF A SIZE AND MATERIAL EQUAL TO OR BETTER THAN THAT OF THE NEW SEWER.
3. THE CONTRACTOR SHALL BE RESPONSIBLE FOR OBTAINING ALL NECESSARY PERMITS AND APPROVALS FROM THE APPROPRIATE AGENCIES AND AGENCIES.
4. THE CONTRACTOR SHALL BE RESPONSIBLE FOR OBTAINING ALL NECESSARY PERMITS AND APPROVALS FROM THE APPROPRIATE AGENCIES AND AGENCIES.
5. THE CONTRACTOR SHALL BE RESPONSIBLE FOR OBTAINING ALL NECESSARY PERMITS AND APPROVALS FROM THE APPROPRIATE AGENCIES AND AGENCIES.
6. THE CONTRACTOR SHALL BE RESPONSIBLE FOR OBTAINING ALL NECESSARY PERMITS AND APPROVALS FROM THE APPROPRIATE AGENCIES AND AGENCIES.
7. THE CONTRACTOR SHALL BE RESPONSIBLE FOR OBTAINING ALL NECESSARY PERMITS AND APPROVALS FROM THE APPROPRIATE AGENCIES AND AGENCIES.
8. THE CONTRACTOR SHALL BE RESPONSIBLE FOR OBTAINING ALL NECESSARY PERMITS AND APPROVALS FROM THE APPROPRIATE AGENCIES AND AGENCIES.
9. THE CONTRACTOR SHALL BE RESPONSIBLE FOR OBTAINING ALL NECESSARY PERMITS AND APPROVALS FROM THE APPROPRIATE AGENCIES AND AGENCIES.
10. THE CONTRACTOR SHALL BE RESPONSIBLE FOR OBTAINING ALL NECESSARY PERMITS AND APPROVALS FROM THE APPROPRIATE AGENCIES AND AGENCIES.

CONSTRUCTION NOTES:

1. THE CONTRACTOR SHALL BE RESPONSIBLE FOR OBTAINING ALL NECESSARY PERMITS AND APPROVALS FROM THE APPROPRIATE AGENCIES AND AGENCIES.
2. THE CONTRACTOR SHALL BE RESPONSIBLE FOR OBTAINING ALL NECESSARY PERMITS AND APPROVALS FROM THE APPROPRIATE AGENCIES AND AGENCIES.
3. THE CONTRACTOR SHALL BE RESPONSIBLE FOR OBTAINING ALL NECESSARY PERMITS AND APPROVALS FROM THE APPROPRIATE AGENCIES AND AGENCIES.
4. THE CONTRACTOR SHALL BE RESPONSIBLE FOR OBTAINING ALL NECESSARY PERMITS AND APPROVALS FROM THE APPROPRIATE AGENCIES AND AGENCIES.
5. THE CONTRACTOR SHALL BE RESPONSIBLE FOR OBTAINING ALL NECESSARY PERMITS AND APPROVALS FROM THE APPROPRIATE AGENCIES AND AGENCIES.
6. THE CONTRACTOR SHALL BE RESPONSIBLE FOR OBTAINING ALL NECESSARY PERMITS AND APPROVALS FROM THE APPROPRIATE AGENCIES AND AGENCIES.
7. THE CONTRACTOR SHALL BE RESPONSIBLE FOR OBTAINING ALL NECESSARY PERMITS AND APPROVALS FROM THE APPROPRIATE AGENCIES AND AGENCIES.
8. THE CONTRACTOR SHALL BE RESPONSIBLE FOR OBTAINING ALL NECESSARY PERMITS AND APPROVALS FROM THE APPROPRIATE AGENCIES AND AGENCIES.
9. THE CONTRACTOR SHALL BE RESPONSIBLE FOR OBTAINING ALL NECESSARY PERMITS AND APPROVALS FROM THE APPROPRIATE AGENCIES AND AGENCIES.
10. THE CONTRACTOR SHALL BE RESPONSIBLE FOR OBTAINING ALL NECESSARY PERMITS AND APPROVALS FROM THE APPROPRIATE AGENCIES AND AGENCIES.

PROFILE, ALIGNMENT AND GRADE OF
SANITARY SEWERS PAGE 1
 TO BE CONSTRUCTED IN
TRACT NO. 44756

PRIVATE CONTRACT NO. 10728

INDEX U-21, F-3
 SHEET 1 OF 2 PAGES
 SCALE: HORIZ. 1" = 40' VERT. 1" = 4'
 PREPARED BY THE OFFICE OF
 COUNTY ENGINEER
 COUNTY OF LOS ANGELES
 REG. C. E. No. 25255
 DEC. 31, 1988

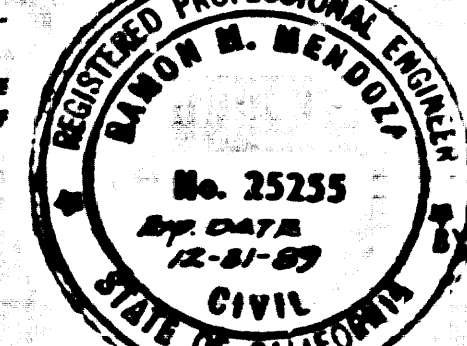

DESCRIPTION	QUANTITY	UNIT	PRICE	TOTAL
SEWER MAINS	1.00	LINEAL FEET	100.00	100.00
SEWER MANHOLES	1.00	NO.	50.00	50.00
SEWER FITTINGS	1.00	NO.	20.00	20.00
SEWER CLEANOUTS	1.00	NO.	10.00	10.00
SEWER VALVES	1.00	NO.	15.00	15.00
SEWER TRENCHES	1.00	LINEAL FEET	5.00	5.00
SEWER CLEANING	1.00	NO.	10.00	10.00
SEWER TESTING	1.00	NO.	10.00	10.00
SEWER INSPECTION	1.00	NO.	10.00	10.00
SEWER REPAIRS	1.00	NO.	10.00	10.00
SEWER REPLACEMENT	1.00	NO.	10.00	10.00
SEWER REMOVAL	1.00	NO.	10.00	10.00
SEWER SURVEYING	1.00	NO.	10.00	10.00
SEWER DESIGN	1.00	NO.	10.00	10.00
SEWER CONSTRUCTION	1.00	NO.	10.00	10.00
SEWER MAINTENANCE	1.00	NO.	10.00	10.00
SEWER REPAIRS	1.00	NO.	10.00	10.00
SEWER REPLACEMENT	1.00	NO.	10.00	10.00
SEWER REMOVAL	1.00	NO.	10.00	10.00
SEWER SURVEYING	1.00	NO.	10.00	10.00
SEWER DESIGN	1.00	NO.	10.00	10.00
SEWER CONSTRUCTION	1.00	NO.	10.00	10.00
SEWER MAINTENANCE	1.00	NO.	10.00	10.00

COUNTY OF LOS ANGELES, CALIFORNIA
 THOMAS A. TIRRELLSON
 DIRECTOR OF PUBLIC WORKS
 CHARLES W. CURRY
 COUNTY ENGINEER
 APPROVED: [Signature] DATE: 2-22-88
 CHECKED: [Signature] DATE: 2-22-88
 REG. C. E. No. 13,116

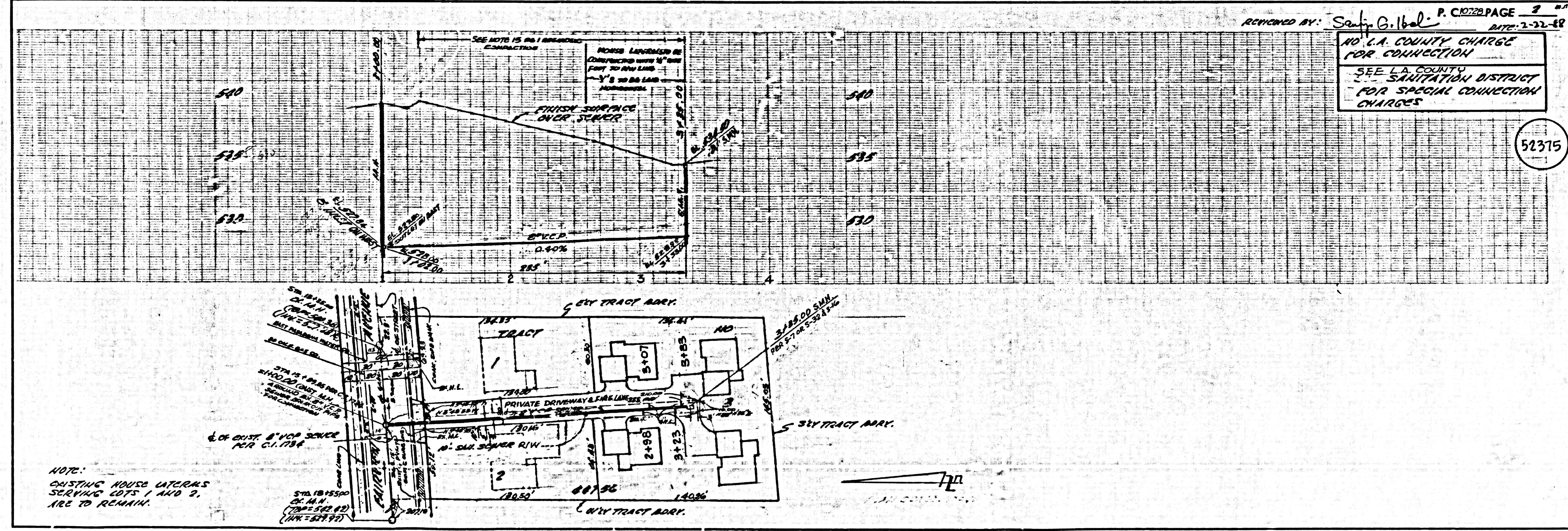

APPROVED BY: [Signature]
 P. C. 10728 PAGE 2
 DATE: 2-22-88
 NO L.A. COUNTY CHARGE FOR CONNECTION
 SEE L.A. COUNTY SANITATION DISTRICT FOR SPECIAL CONNECTION CHARGES