

B.M. CL 4676 ELEV. 1329.075
 R.O.B.M. T.A.S.T.N. NLY CONC. DROP INLEY 178 FT
 S.O. C/L SIMI VALLEY FRWY @ 33 FT
 S/O C/L IVERSON ROAD @ 3 MI. KEY
 C/L SANTA SUSANA PASS ROAD
 NEWHALL QUAD. 19 78

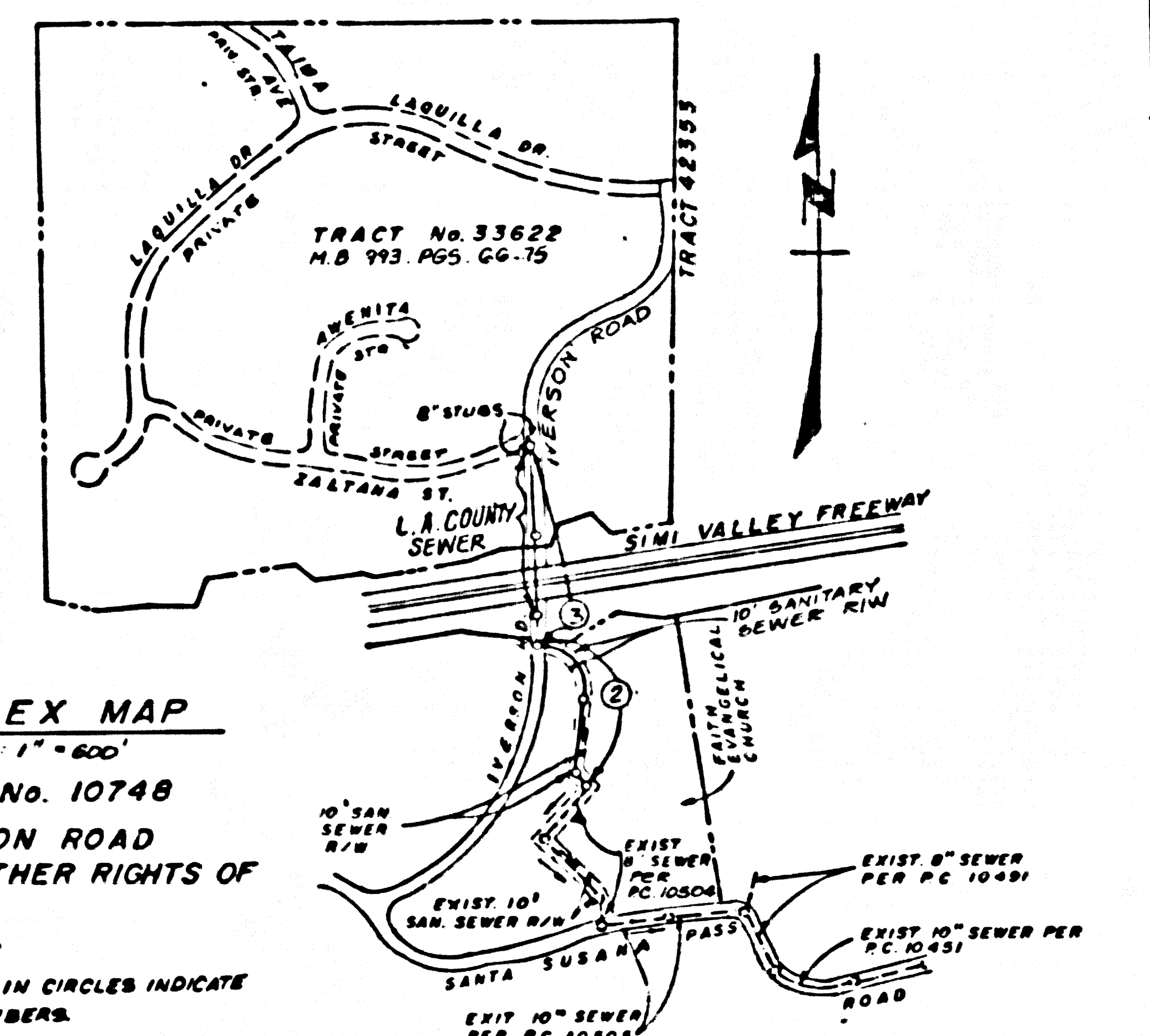

INDEX MAP
 SCALE: 1" = 600'
 P.C. No. 10748
 IVERSON ROAD
 AND OTHER RIGHTS OF
 WAY
 NOTE:
 NUMBERS IN CIRCLES INDICATE
 PAGE NUMBERS.

REVISION NO. 1 DATE 6/20/82
 MAIN LINE REALIGNED
 FROM ST. 1+05.42 TO ST. 5+02 BY
 PAGE 2. 14" IN LINE LOWERED
 FROM ST. 1+00 TO ST. 10+09 19
 PAGE 3.
 APPROVED *Salim G. Haddad*
 CHIEF OF PUBLIC WORKS

CONTRACTOR'S NOTE:
 THE EXISTENCE AND LOCATION OF ANY
 UNDERGROUND UTILITY PIPES OR STRUCTURES
 SHOWN ON THESE PLANS ARE OBTAINED BY A
 SEARCH OF THE AVAILABLE RECORDS TO
 THE BEST OF OUR KNOWLEDGE THERE ARE
 NO EXISTING UTILITIES EXCEPT AS SHOWN
 ON THESE MAP CONTRACTOR IS REQUIRED
 TO TAKE PRECAUTIONARY MEASURES TO PROTECT
 THE UTILITY LINES SHOWN AND ANY OTHER
 LINES NOT OF RECORD OR NOT SHOWN ON
 THIS DRAWINGS.

V. J. ...
 ENGR'S SIGNATURE

NOTE:
 ISSUE NO H.L. CONNECTION PERMITS UNTIL
 P.C. 10504, P.C. 10505, 10472 & P.C. 10491 ARE
 ACCEPTED FOR PUBLIC USE BY THE COUNTY
 OF LOS ANGELES.

DOUBLE SCALE

GENERAL NOTES:

- ELEVATIONS ARE IN FEET ABOVE U.S.C. & G.S. SEA LEVEL DATUM OF 1929
- NO REVISIONS SHALL BE MADE IN THESE PLANS UNTIL THE APPROVAL OF THE DIRECTOR OF PUBLIC WORKS
- NO REVISIONS SHALL BE MADE IN THESE PLANS UNTIL THE APPROVAL OF THE DIRECTOR OF PUBLIC WORKS
- CONTRACTOR SHALL BE RESPONSIBLE FOR THE PROTECTION OF ALL EXISTING UTILITIES AND STRUCTURES SHOWN ON THESE PLANS
- CONTRACTOR SHALL BE RESPONSIBLE FOR THE PROTECTION OF ALL EXISTING UTILITIES AND STRUCTURES SHOWN ON THESE PLANS
- CONTRACTOR SHALL BE RESPONSIBLE FOR THE PROTECTION OF ALL EXISTING UTILITIES AND STRUCTURES SHOWN ON THESE PLANS
- CONTRACTOR SHALL BE RESPONSIBLE FOR THE PROTECTION OF ALL EXISTING UTILITIES AND STRUCTURES SHOWN ON THESE PLANS
- CONTRACTOR SHALL BE RESPONSIBLE FOR THE PROTECTION OF ALL EXISTING UTILITIES AND STRUCTURES SHOWN ON THESE PLANS
- CONTRACTOR SHALL BE RESPONSIBLE FOR THE PROTECTION OF ALL EXISTING UTILITIES AND STRUCTURES SHOWN ON THESE PLANS
- CONTRACTOR SHALL BE RESPONSIBLE FOR THE PROTECTION OF ALL EXISTING UTILITIES AND STRUCTURES SHOWN ON THESE PLANS
- CONTRACTOR SHALL BE RESPONSIBLE FOR THE PROTECTION OF ALL EXISTING UTILITIES AND STRUCTURES SHOWN ON THESE PLANS
- CONTRACTOR SHALL BE RESPONSIBLE FOR THE PROTECTION OF ALL EXISTING UTILITIES AND STRUCTURES SHOWN ON THESE PLANS
- CONTRACTOR SHALL BE RESPONSIBLE FOR THE PROTECTION OF ALL EXISTING UTILITIES AND STRUCTURES SHOWN ON THESE PLANS
- CONTRACTOR SHALL BE RESPONSIBLE FOR THE PROTECTION OF ALL EXISTING UTILITIES AND STRUCTURES SHOWN ON THESE PLANS
- CONTRACTOR SHALL BE RESPONSIBLE FOR THE PROTECTION OF ALL EXISTING UTILITIES AND STRUCTURES SHOWN ON THESE PLANS

CONSTRUCTION NOTES:

- WORK SHALL BE CONSTRUCTED ACCORDING TO THE STANDARD SPECIFICATIONS FOR PUBLIC WORKS CONSTRUCTION (1982) (DTPW) WITH
 SUPPLEMENTARY AND AMENDMENTS BY THE COUNTY ENGINEER'S OFFICE AND THE COUNTY ENGINEER'S OFFICE OF PUBLIC WORKS
- CONTRACTOR SHALL NOTIFY THE COUNTY ENGINEER'S OFFICE BY TELEPHONE AND BY MAIL AT LEAST TWENTY-FOUR HOURS BEFORE STARTING
 ANY WORK UNDER THIS CONTRACT
- HOUSE LATERALS TO BE CONSTRUCTED WITH AN INVERT 2 FEET BELOW CURB GRADE EXCEPT AS NOTED
- PIPE OF THE BRANCHES MAY BE USED FOR CONNECTIONS TO MAINS AND SEWERS EXCEPT AS NOTED
- ALL STRUCTURES SHALL BE EITHER BRICK MANHOLE OR PRECAST CONCRETE MANHOLES PER S.B. EXCEPT AS NOTED
- WORKING STAKES ON THE PROPERTY LINE OR PROPERTY LINES PRODUCED AT RIGHT ANGLES TO THE SEWER LINE AT THE CENTERLINE OF
 EACH MANHOLE
- MANHOLE TOPS IN UNIMPROVED AREAS TO BE SIX INCHES ABOVE FINISHED GRADE
- WITHIN CLAY PIPE JOINTS SHALL BE TYPE "H" OR "P" PER STANDARD SPECIFICATIONS SECTION 300-3
- IF A HOUSE POLE IS WITHIN THREE FEET OF THE SEWER, THE SEWER SHALL BE ENCASED PER S.B. CASE # TWO FEET ON EACH SIDE FROM THE
 POINT OF INTERFERENCE
- IF DURING THE COURSE OF CONSTRUCTION IT IS DETERMINED THAT THERE ARE LESS THAN FOUR FEET OF COVER OVER THE TOP OF A MAIN LINE
 OR HOUSE LATERAL, A 12" SEWER WHICH IS NOT INDICATED ON THE PLANS, THE PIPE SHALL BE ENCASED PER S.B. CASE # UNLESS
 OTHERWISE APPROVED BY THE DIRECTOR OF PUBLIC WORKS
- ALL JOINTS OF THE PIPE SHALL BE MADE WITH A RUBBER BLEVE JOINT, TYPE "H" OR "P" WITH
 BUSHING IF NECESSARY PER STANDARD SPECIFICATIONS SECTION 300-3
- SEWER TO BE TESTED FOR LEAKAGE PER SECTION 300-1.4 OF THE STANDARD SPECIFICATIONS AND SPECIAL PROVISIONS
- RESURFACE ALL TRENCHES WITHIN FIVE FEET OF THE SEWER TO MEET LOS ANGELES COUNTY PUBLIC WORKS OR CALIFORNIA STATE HIGHWAY
 REQUIREMENTS IN ACCORDANCE WITH PERMITS
- FULL COMPLIANCE WITH SECTION 300-1.2 OF THE STANDARD SPECIFICATIONS IS REQUIRED FOR BACKFILL IN STREETS, CERTIFICATION OF
 BACKFILL COMPLETION AND SAND EQUIPMENT BY A QUALIFIED REGISTERED TESTING LABORATORY SHALL BE PROVIDED BY THE
 CONTRACTOR PRIOR TO THE ISSUANCE OF A CERTIFICATE OF FINAL ACCEPTANCE
- SPECIAL BACKFILL REQUIREMENTS FOR SPECIAL BACKFILL ARE SHOWN ON THESE PLANS AND SHALL BE OBSERVED BY THE CONTRACTOR
 THROUGHOUT THE CONSTRUCTION OF THE PROJECT

PROFILE, ALIGNMENT AND GRADE OF
SANITARY SEWERS
 TO BE CONSTRUCTED IN
 IVERSON ROAD AND OTHER
 RIGHTS OF WAYS
PRIVATE CONTRACT NO. 10748
 INDEX: C-214
 2 SHEETS; 3 PAGES
 SCALE: HORIZ. 1" = 100'
 VERT. 1" = 10'
 AUGUST, 1982
 PREPARED IN THE OFFICES OF
ZUNI ENGINEERING (818) 700-7804
 11211 IVERSON RD., CHATSWORTH, CA. 91311
 BY: *J. J. ...*
 REG. C.E. No. 35001

COUNTY OF LOS ANGELES, CALIFORNIA
 THOMAS A. TIDEMANSON
 DIRECTOR OF PUBLIC WORKS
 L.A.S. VIRGENES
 MUNICIPAL WATER DISTRICT
 JAMES E. COLBURN
 DIR. OF PLAN. AND ENG.
 APPROVED *Thomas A. Tidemanson* 11-3-82 DATE 10/31/82
 APPROVED *James E. Colburn* 5/24/82 DATE 5/24/82
 CHECKED *James E. Colburn* 10/31/82 DATE 10/31/82
 REG. C.E. No. 10116
 CALABASAS BLDG. DIST. 9-1

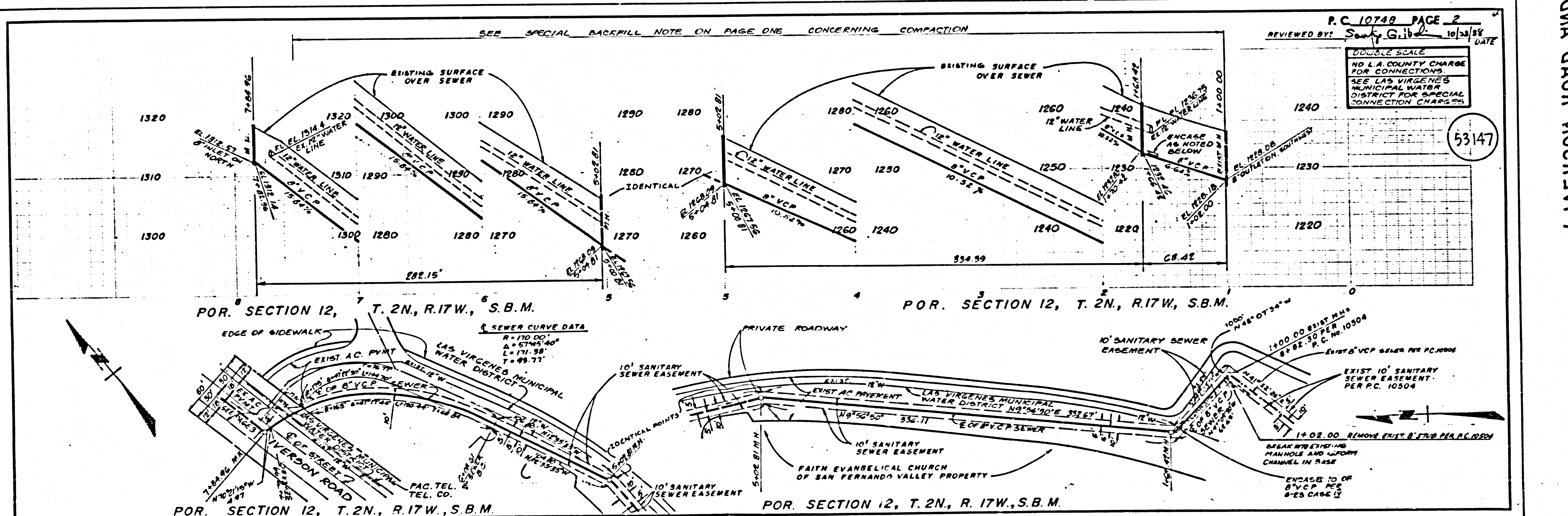

SEWER CURVE DATA
 R = 170.00'
 Δ = 57°45'40"
 L = 171.58'
 T = 99.77'

P.C. 10748 PAGE 2
 REVIEWED BY: *Samy G. Gibel* 10/30/82 DATE 10/30/82
 DOUBLE SCALE
 NO L.A. COUNTY CHARGE
 FOR CONNECTIONS.
 SEE LAS VIRGENES
 MUNICIPAL WATER
 DISTRICT FOR SPECIAL
 CONNECTION CHARGES

LA COUNTY ENGINEER'S OFFICE 5/15 5/15

84701 BC 10748
 (PLAN TO THEIR RIGHT TO OWN DAOR 10282611)

DOUBLE SCALE
NO L.A. COUNTY CHARGE
FOR CONNECTIONS.
SEE LAS VIRGENES
MUNICIPAL WATER
DISTRICT FOR SPECIAL
CONNECTION CHARGE

53148

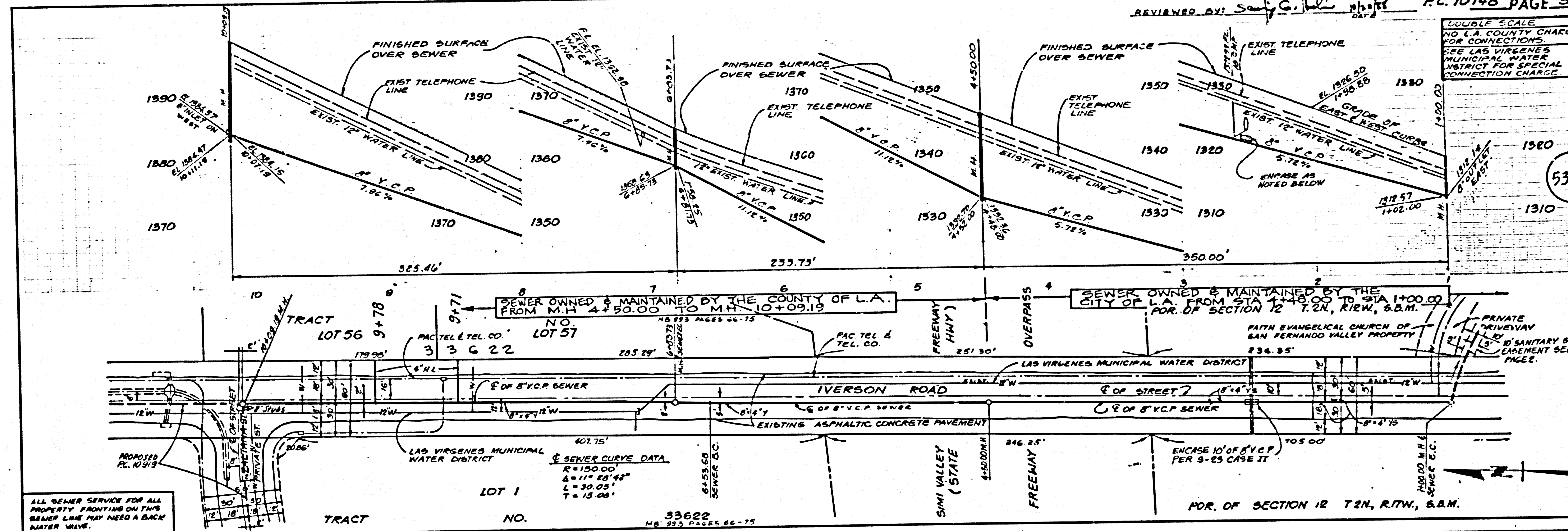

84101 29 (PLAN TO SHOW REHTO DIA DAOR M02R3V11)

(S)

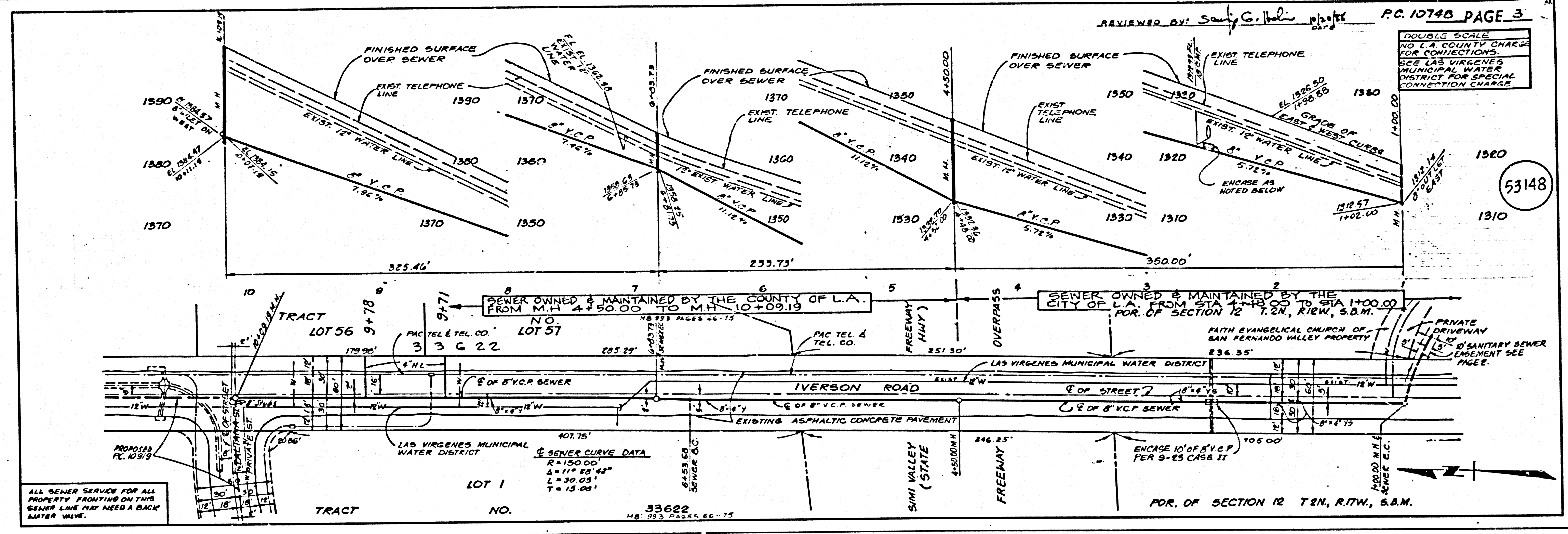

DOUBLE SCALE
NO L.A. COUNTY CHARGE
FOR CONNECTIONS.
SEE LAS VIRGENES
MUNICIPAL WATER
DISTRICT FOR SPECIAL
CONNECTION CHARGE.

53148

ALL SEWER SERVICE FOR ALL
PROPERTY FRONTING ON THIS
SEWER LINE MAY NEED A BACK
WATER VALVE.

SEWER CURVE DATA
R = 150.00'
Δ = 11° 02' 48"
L = 30.03'
T = 15.08'

FOR. OF SECTION 12 T2N, R17W, S.B.M.

PC 10748 (IVERSON ROAD RIGHTS OF WAY)

PAGE

