

B.M. CL 1774 ELEV. 1079.401
 R.O. B.M. TAG 50' B TRAFFIC ISL. 15' F.N.
 C.R. S. ROW. MAGIC MT. R.W. 8' TO R.F.
 IN CIL GOLDEN STATE F.R.W. BRIDGE
 B 53-1625 NEWMALL QUAD. 19 83.

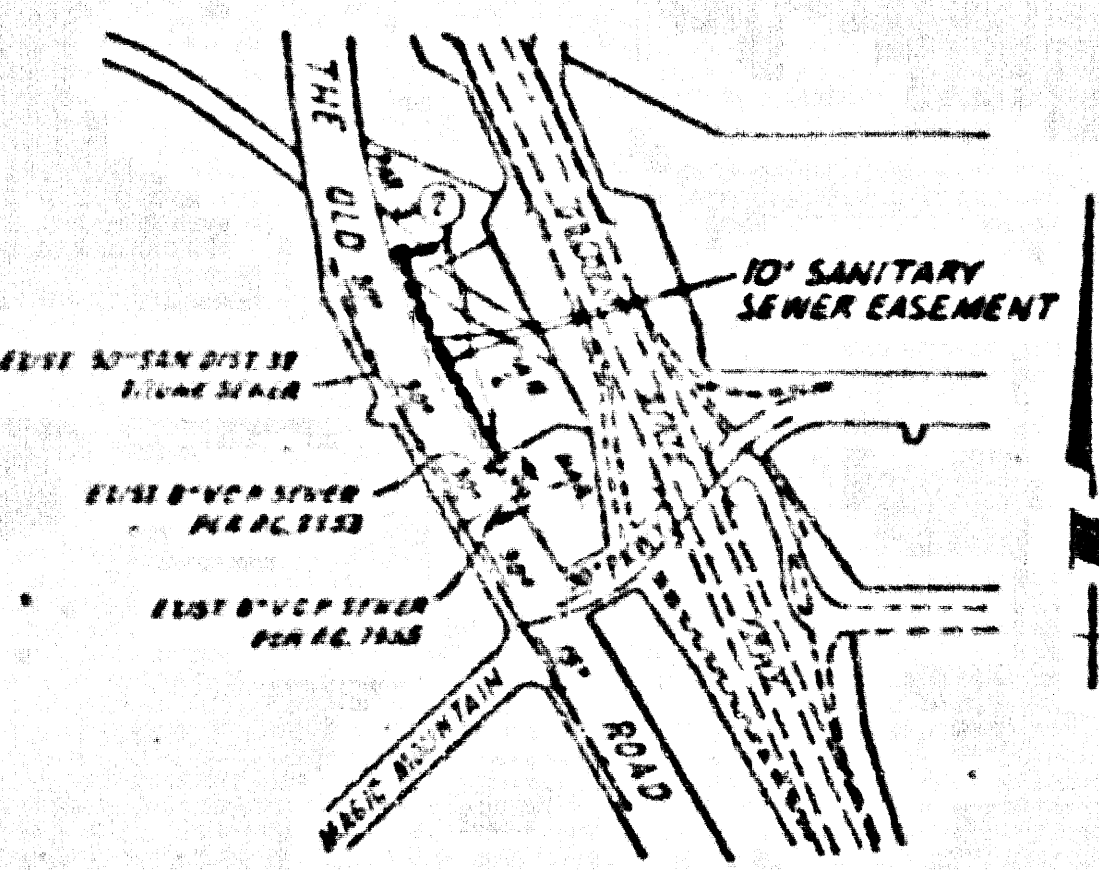

NOTE: NUMBER IN CIRCLE
 INDICATES SHEET NUMBER
 SCALE: 1" = 600'
 P.C. 10877
 NORTH 1/4 SECTION 10 ON
 P.M. 11853

NO CONNECTION FOR THE DISPOSAL OF INDUSTRIAL WASTES
 SHALL BE MADE TO SEWERS SHOWN ON THESE DRAWINGS UNTIL
 A PERMIT FOR INDUSTRIAL WASTEWATER DISCHARGE HAS BEEN
 ISSUED BY THE SANITATION DISTRICTS FOR SAID CONNECTIONS.
 BEFORE BREAKING INTO OR CONSTRUCTION ON A COUNTY
 SANITATION DISTRICT SEWER AND PRIOR TO FINAL
 ACCEPTANCE OF THE PROJECT, SANITATION DISTRICT
 INSPECTOR SHALL BE NOTIFIED BY PHONE (818) 962-8605
 SO THAT REQUIRED INSPECTION CAN BE MADE.

- GENERAL NOTES:**
1. ALL WORK SHALL BE IN ACCORDANCE WITH THE STANDARD SPECIFICATIONS FOR THE STATE OF CALIFORNIA AND THE STANDARD SPECIFICATIONS FOR THE COUNTY OF LOS ANGELES.
 2. NO WORK SHALL BE DONE ON THESE PLANS WITHOUT THE APPROVAL OF THE DIRECTOR OF PUBLIC WORKS.
 3. NO WORK SHALL BE DONE ON THESE PLANS WITHOUT THE APPROVAL OF THE SANITATION DISTRICTS.
 4. ALL WORK SHALL BE DONE IN ACCORDANCE WITH THE STANDARD SPECIFICATIONS FOR THE STATE OF CALIFORNIA AND THE STANDARD SPECIFICATIONS FOR THE COUNTY OF LOS ANGELES.
 5. THE CONTRACTOR SHALL BE RESPONSIBLE FOR OBTAINING ALL NECESSARY PERMITS AND APPROVALS FROM THE SANITATION DISTRICTS AND THE COUNTY OF LOS ANGELES.
 6. THE CONTRACTOR SHALL BE RESPONSIBLE FOR OBTAINING ALL NECESSARY PERMITS AND APPROVALS FROM THE SANITATION DISTRICTS AND THE COUNTY OF LOS ANGELES.
 7. THE CONTRACTOR SHALL BE RESPONSIBLE FOR OBTAINING ALL NECESSARY PERMITS AND APPROVALS FROM THE SANITATION DISTRICTS AND THE COUNTY OF LOS ANGELES.
 8. THE CONTRACTOR SHALL BE RESPONSIBLE FOR OBTAINING ALL NECESSARY PERMITS AND APPROVALS FROM THE SANITATION DISTRICTS AND THE COUNTY OF LOS ANGELES.
 9. THE CONTRACTOR SHALL BE RESPONSIBLE FOR OBTAINING ALL NECESSARY PERMITS AND APPROVALS FROM THE SANITATION DISTRICTS AND THE COUNTY OF LOS ANGELES.
 10. THE CONTRACTOR SHALL BE RESPONSIBLE FOR OBTAINING ALL NECESSARY PERMITS AND APPROVALS FROM THE SANITATION DISTRICTS AND THE COUNTY OF LOS ANGELES.

- CONSTRUCTION NOTES:**
1. ALL WORK SHALL BE DONE IN ACCORDANCE WITH THE STANDARD SPECIFICATIONS FOR THE STATE OF CALIFORNIA AND THE STANDARD SPECIFICATIONS FOR THE COUNTY OF LOS ANGELES.
 2. THE CONTRACTOR SHALL BE RESPONSIBLE FOR OBTAINING ALL NECESSARY PERMITS AND APPROVALS FROM THE SANITATION DISTRICTS AND THE COUNTY OF LOS ANGELES.
 3. THE CONTRACTOR SHALL BE RESPONSIBLE FOR OBTAINING ALL NECESSARY PERMITS AND APPROVALS FROM THE SANITATION DISTRICTS AND THE COUNTY OF LOS ANGELES.
 4. THE CONTRACTOR SHALL BE RESPONSIBLE FOR OBTAINING ALL NECESSARY PERMITS AND APPROVALS FROM THE SANITATION DISTRICTS AND THE COUNTY OF LOS ANGELES.
 5. THE CONTRACTOR SHALL BE RESPONSIBLE FOR OBTAINING ALL NECESSARY PERMITS AND APPROVALS FROM THE SANITATION DISTRICTS AND THE COUNTY OF LOS ANGELES.
 6. THE CONTRACTOR SHALL BE RESPONSIBLE FOR OBTAINING ALL NECESSARY PERMITS AND APPROVALS FROM THE SANITATION DISTRICTS AND THE COUNTY OF LOS ANGELES.
 7. THE CONTRACTOR SHALL BE RESPONSIBLE FOR OBTAINING ALL NECESSARY PERMITS AND APPROVALS FROM THE SANITATION DISTRICTS AND THE COUNTY OF LOS ANGELES.
 8. THE CONTRACTOR SHALL BE RESPONSIBLE FOR OBTAINING ALL NECESSARY PERMITS AND APPROVALS FROM THE SANITATION DISTRICTS AND THE COUNTY OF LOS ANGELES.
 9. THE CONTRACTOR SHALL BE RESPONSIBLE FOR OBTAINING ALL NECESSARY PERMITS AND APPROVALS FROM THE SANITATION DISTRICTS AND THE COUNTY OF LOS ANGELES.
 10. THE CONTRACTOR SHALL BE RESPONSIBLE FOR OBTAINING ALL NECESSARY PERMITS AND APPROVALS FROM THE SANITATION DISTRICTS AND THE COUNTY OF LOS ANGELES.

PROFESSIONAL ALIGNMENT AND GRADE
SANITARY SEWERS
 TO BE CONSTRUCTED ON
 NORTHERLY 1/4 EXTENSION ON
 PARCEL MAP NO. 11853

PRIVATE CONTRACT NO. 10877
 INDEX: 6-9-F-1 W.S. 63
 1 SHEET 2 PAGES

SCALE: HORIZONTAL 1" = 100' VERTICAL 1" = 10'
 DATE: MAY 1988
 DRAWN BY: [Signature]
 CHECKED BY: [Signature]
 COUNTY OF LOS ANGELES, CALIFORNIA
 REG. NO. 42892

COUNTY OF LOS ANGELES, CALIFORNIA
 THOMAS A. TIDEMANSON
 DIRECTOR OF PUBLIC WORKS
 CHARLES W. CARRY
 CHIEF ENGINEER
 APPROVED: [Signature] 12-9-88
 CHECKED: [Signature] 2-1-88
 SANTA ANITA VALLEY, CALIF. DIST. 82

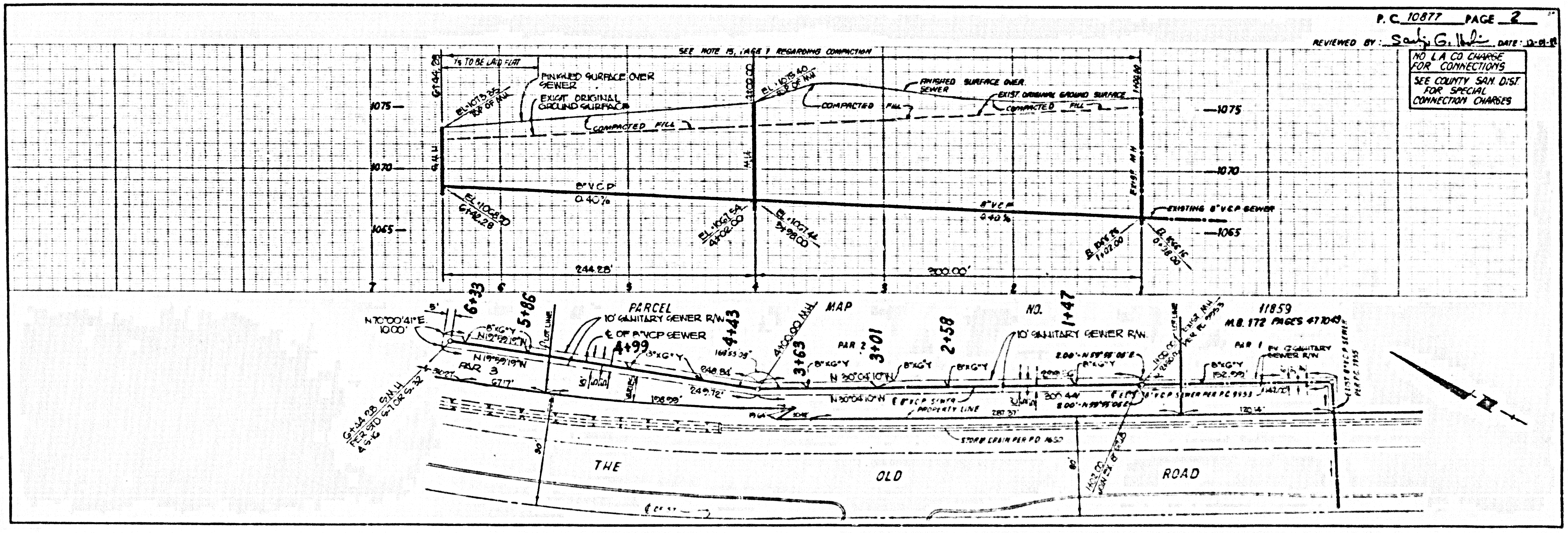

P.C. 10877 PAGE 2
 REVIEWED BY: [Signature] DATE: 12-9-88

NO L.A. CO. CHARGE
 FOR CONNECTIONS
 SEE COUNTY SAN. DIST.
 FOR SPECIAL
 CONNECTION CHARGES

17801 2
 62111 ON RAIN 12393A
 1085334 W.M. BURNHAM CO.

B.M. C.L. 1774 ELEV. 1073.401
 RD. 9 M. TAG S.C.B. TRAFFIC ISL. 15 FT
 C.L. S. RD. WY. MAG. C. MT. PKWY. 4 TO FT
 IN C.L. GOLDEN STATE FRWY BRIDGE
 @ 53-1625 NEWMALL QUAD. 19 83

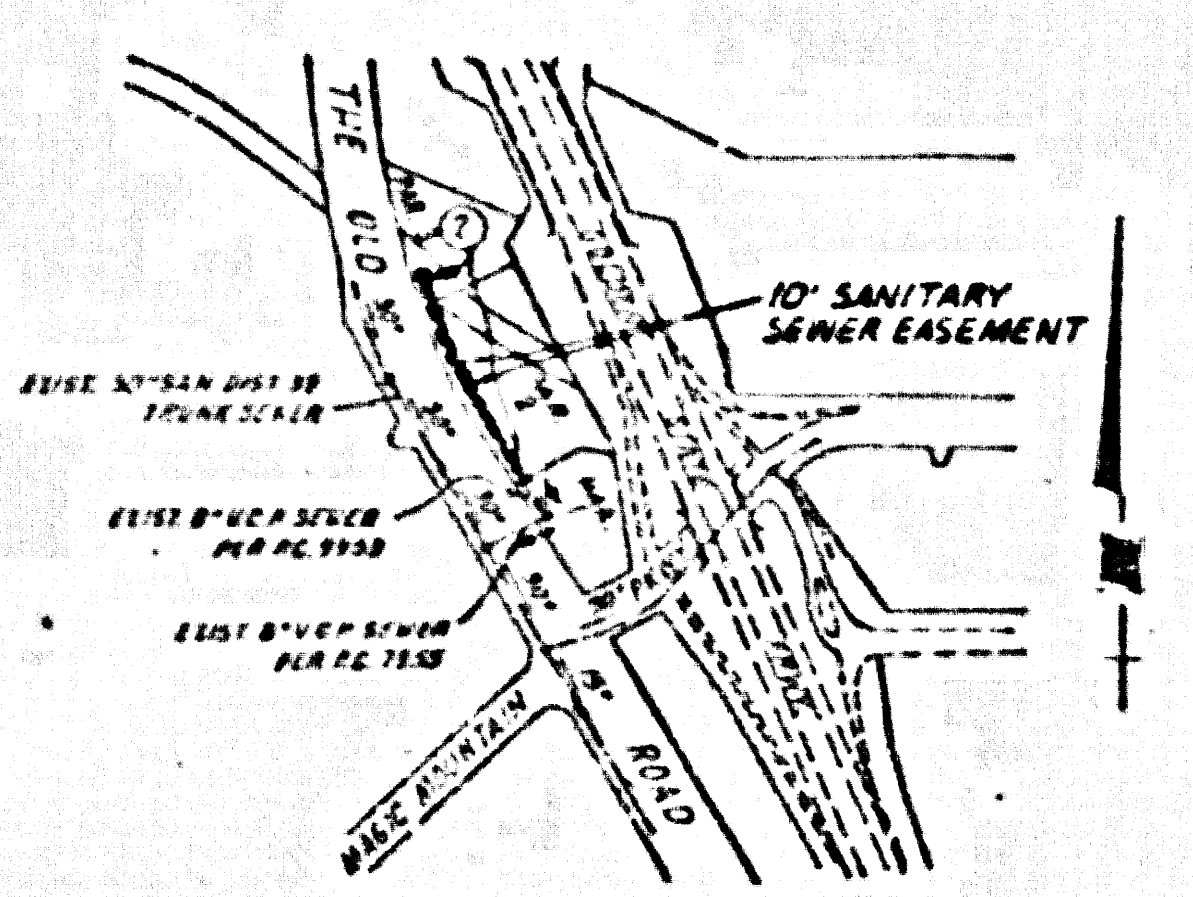

NOTE: NUMBER IN CIRCLE INDICATES PAGE NUMBER
 SCALE: 1" = 600'
 PC 10877
 NORTHERLY R/W EXTENSION ON
 P.M. 11859

NO CONNECTION FOR THE DISPOSAL OF INDUSTRIAL WASTES SHALL BE MADE TO SEWERS SHOWN ON THESE DRAWINGS UNTIL A PERMIT FOR INDUSTRIAL WASTEWATER DISCHARGE HAS BEEN ISSUED BY THE SANITATION DISTRICTS FOR SAID CONNECTION.
 BEFORE BREAKING INTO OR CONSTRUCTION ON A COUNTY SANITATION DISTRICT SEWER AND PRIOR TO FINAL ACCEPTANCE OF THE PROJECT, SANITATION DISTRICT INSPECTOR SHALL BE NOTIFIED BY PHONE (818) 962-8605 SO THAT REQUIRED INSPECTION CAN BE MADE.

GENERAL NOTES:

1. ALL NOTES ARE TO BE READ IN CONNECTION WITH THE SPECIFICATIONS OF THE PUBLIC WORKS DEPARTMENT.
2. NO REVISIONS SHALL BE MADE TO THESE PLANS WITHOUT THE APPROVAL OF THE PUBLIC WORKS DEPARTMENT.
3. NO REVISIONS SHALL BE MADE TO THESE PLANS WITHOUT THE APPROVAL OF THE PUBLIC WORKS DEPARTMENT.
4. THE CONTRACTOR SHALL BE RESPONSIBLE FOR OBTAINING ALL NECESSARY PERMITS AND APPROVALS FROM THE PUBLIC WORKS DEPARTMENT AND THE SANITATION DISTRICTS.
5. THE CONTRACTOR SHALL BE RESPONSIBLE FOR OBTAINING ALL NECESSARY PERMITS AND APPROVALS FROM THE PUBLIC WORKS DEPARTMENT AND THE SANITATION DISTRICTS.
6. THE CONTRACTOR SHALL BE RESPONSIBLE FOR OBTAINING ALL NECESSARY PERMITS AND APPROVALS FROM THE PUBLIC WORKS DEPARTMENT AND THE SANITATION DISTRICTS.
7. THE CONTRACTOR SHALL BE RESPONSIBLE FOR OBTAINING ALL NECESSARY PERMITS AND APPROVALS FROM THE PUBLIC WORKS DEPARTMENT AND THE SANITATION DISTRICTS.
8. THE CONTRACTOR SHALL BE RESPONSIBLE FOR OBTAINING ALL NECESSARY PERMITS AND APPROVALS FROM THE PUBLIC WORKS DEPARTMENT AND THE SANITATION DISTRICTS.
9. THE CONTRACTOR SHALL BE RESPONSIBLE FOR OBTAINING ALL NECESSARY PERMITS AND APPROVALS FROM THE PUBLIC WORKS DEPARTMENT AND THE SANITATION DISTRICTS.
10. THE CONTRACTOR SHALL BE RESPONSIBLE FOR OBTAINING ALL NECESSARY PERMITS AND APPROVALS FROM THE PUBLIC WORKS DEPARTMENT AND THE SANITATION DISTRICTS.

CONSTRUCTION NOTES:

1. ALL NOTES ARE TO BE READ IN CONNECTION WITH THE SPECIFICATIONS OF THE PUBLIC WORKS DEPARTMENT.
2. NO REVISIONS SHALL BE MADE TO THESE PLANS WITHOUT THE APPROVAL OF THE PUBLIC WORKS DEPARTMENT.
3. NO REVISIONS SHALL BE MADE TO THESE PLANS WITHOUT THE APPROVAL OF THE PUBLIC WORKS DEPARTMENT.
4. THE CONTRACTOR SHALL BE RESPONSIBLE FOR OBTAINING ALL NECESSARY PERMITS AND APPROVALS FROM THE PUBLIC WORKS DEPARTMENT AND THE SANITATION DISTRICTS.
5. THE CONTRACTOR SHALL BE RESPONSIBLE FOR OBTAINING ALL NECESSARY PERMITS AND APPROVALS FROM THE PUBLIC WORKS DEPARTMENT AND THE SANITATION DISTRICTS.
6. THE CONTRACTOR SHALL BE RESPONSIBLE FOR OBTAINING ALL NECESSARY PERMITS AND APPROVALS FROM THE PUBLIC WORKS DEPARTMENT AND THE SANITATION DISTRICTS.
7. THE CONTRACTOR SHALL BE RESPONSIBLE FOR OBTAINING ALL NECESSARY PERMITS AND APPROVALS FROM THE PUBLIC WORKS DEPARTMENT AND THE SANITATION DISTRICTS.
8. THE CONTRACTOR SHALL BE RESPONSIBLE FOR OBTAINING ALL NECESSARY PERMITS AND APPROVALS FROM THE PUBLIC WORKS DEPARTMENT AND THE SANITATION DISTRICTS.
9. THE CONTRACTOR SHALL BE RESPONSIBLE FOR OBTAINING ALL NECESSARY PERMITS AND APPROVALS FROM THE PUBLIC WORKS DEPARTMENT AND THE SANITATION DISTRICTS.
10. THE CONTRACTOR SHALL BE RESPONSIBLE FOR OBTAINING ALL NECESSARY PERMITS AND APPROVALS FROM THE PUBLIC WORKS DEPARTMENT AND THE SANITATION DISTRICTS.

PREPARED IN THE OFFICES OF
SHAW ENGINEERS ASSOCIATES
 2513 BUNNING RD. VAN NUYS,
 CALIFORNIA 91411 (818) 787-8310
 BY: *[Signature]*
 FIG. CE No. 42840

PRIVATE CONTRACT NO. 10877
 INDEX: 64-F1 W.S. 63
 1 SHEET 2 PAGES

SCALE: HORIZONTAL: 1" = 100' VERTICAL: 1" = 10'
 DATE: MAY 1968

COUNTY OF LOS ANGELES, CALIFORNIA
 THOMAS A. TIDEMANSON, DIRECTOR OF PUBLIC WORKS
 CHARLES W. CARRY, CHIEF ENGINEER

ITEM	QUANTITY	UNIT PRICE	TOTAL
1. 10' SANITARY SEWER	1.00	100.00	100.00
2. 8" V.C.P. SEWER	1.00	100.00	100.00
3. 6" V.C.P. SEWER	1.00	100.00	100.00
4. 4" V.C.P. SEWER	1.00	100.00	100.00
5. 3" V.C.P. SEWER	1.00	100.00	100.00
6. 2" V.C.P. SEWER	1.00	100.00	100.00
7. 1" V.C.P. SEWER	1.00	100.00	100.00
8. 10' SANITARY SEWER EASEMENT	1.00	100.00	100.00
9. 8" V.C.P. SEWER EASEMENT	1.00	100.00	100.00
10. 6" V.C.P. SEWER EASEMENT	1.00	100.00	100.00
11. 4" V.C.P. SEWER EASEMENT	1.00	100.00	100.00
12. 3" V.C.P. SEWER EASEMENT	1.00	100.00	100.00
13. 2" V.C.P. SEWER EASEMENT	1.00	100.00	100.00
14. 1" V.C.P. SEWER EASEMENT	1.00	100.00	100.00
15. 10' SANITARY SEWER EASEMENT	1.00	100.00	100.00
16. 8" V.C.P. SEWER EASEMENT	1.00	100.00	100.00
17. 6" V.C.P. SEWER EASEMENT	1.00	100.00	100.00
18. 4" V.C.P. SEWER EASEMENT	1.00	100.00	100.00
19. 3" V.C.P. SEWER EASEMENT	1.00	100.00	100.00
20. 2" V.C.P. SEWER EASEMENT	1.00	100.00	100.00
21. 1" V.C.P. SEWER EASEMENT	1.00	100.00	100.00

SANTA CLARITA VALLEY BLDG DIST - 82

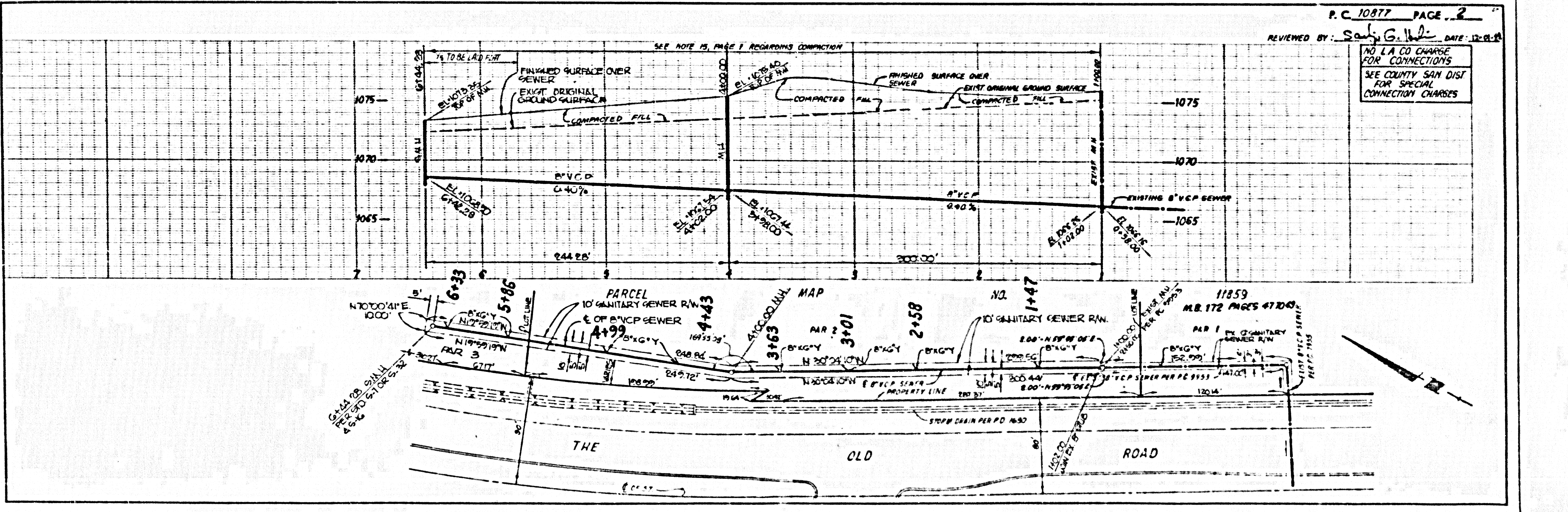

NO L.A. CO CHARGE FOR CONNECTIONS
 SEE COUNTY SAN DIST FOR SPECIAL CONNECTION CHARGES