

B.M. CY 2574 ELEV 46.274
 ROBAM TAG IN CA 2 FT 50 BCR 83M ON
 NORMANDE AVE & 223RD ST. 63 FT 3 & 30 FT
 N/O CL INT.
 GARDENA QUAD. 19 20

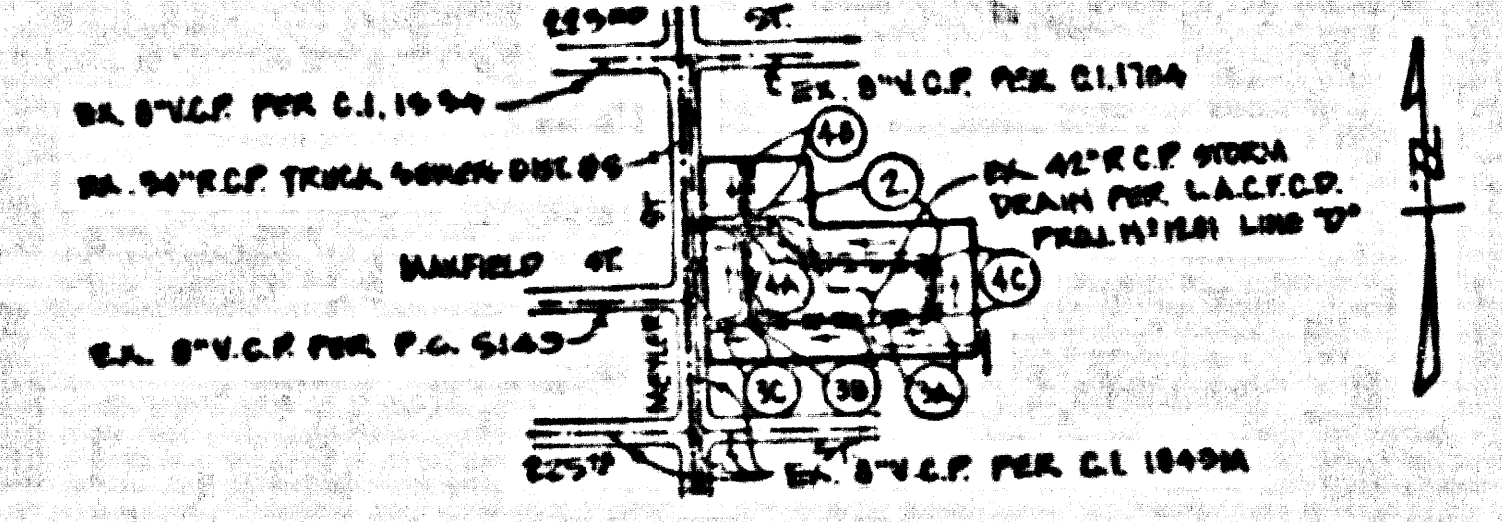

INDEX MAP
 TRACT NO. 46494
 P.C. NO. 10957
 SCALE: 1" = 600'
 T.G. 68-75

REVISION NO. 1 DATE: 10-16-89
 RE: 2944 - REVISE BLDG NUMBERS
 PG. 2 - ADD INT. FOR REC. 1400.
 APPROVED: *Sandy G. Bolic* 11/1/89
 OFFICE DIRECTOR OF PUBLIC WORKS

NO CONNECTION FOR THE DISPOSAL OF INDUSTRIAL WASTES SHALL BE MADE TO SEWERS SHOWN ON THESE DRAWINGS UNTIL A PERMIT FOR INDUSTRIAL WASTEWATER DISCHARGE HAS BEEN ISSUED BY THE SANITATION DISTRICTS FOR SAID CONNECTION.
 BEFORE BREAKING INTO OR CONSTRUCTION ON A COUNTY SANITATION DISTRICT SEWER AND PRIOR TO FINAL ACCEPTANCE OF THE PROJECT, SANITATION DISTRICT INSPECTOR SHALL BE NOTIFIED BY PHONE (213) 638-1161 SO THAT REQUIRED INSPECTION CAN BE MADE.

GENERAL NOTES: **DOUBLE SCALE**

- ELEVATIONS ARE IN FEET ABOVE M.S.L. & 8.8 SEA LEVEL DATUM OF 1929.
- NO REVISIONS SHALL BE MADE IN THESE DRAWINGS WITHOUT THE APPROVAL OF THE DIRECTOR OF PUBLIC WORKS.
- NO REPRESENTATION OF THE CONTRACTOR'S RESPONSIBILITY OR LIABILITY SHALL BE MADE ON ANY PART OF THESE DRAWINGS.
- CONSTRUCTION SHALL BE IN ACCORDANCE WITH THE SPECIFICATIONS AND CONDITIONS OF THE CONTRACT AND THE STANDARD SPECIFICATIONS FOR PUBLIC WORKS OF THE COUNTY OF LOS ANGELES.
- THE CONTRACTOR SHALL BE RESPONSIBLE FOR OBTAINING ALL NECESSARY PERMITS AND APPROVALS FROM THE APPROPRIATE AGENCIES.
- THE CONTRACTOR SHALL BE RESPONSIBLE FOR OBTAINING ALL NECESSARY PERMITS AND APPROVALS FROM THE APPROPRIATE AGENCIES.
- THE CONTRACTOR SHALL BE RESPONSIBLE FOR OBTAINING ALL NECESSARY PERMITS AND APPROVALS FROM THE APPROPRIATE AGENCIES.
- THE CONTRACTOR SHALL BE RESPONSIBLE FOR OBTAINING ALL NECESSARY PERMITS AND APPROVALS FROM THE APPROPRIATE AGENCIES.
- THE CONTRACTOR SHALL BE RESPONSIBLE FOR OBTAINING ALL NECESSARY PERMITS AND APPROVALS FROM THE APPROPRIATE AGENCIES.
- THE CONTRACTOR SHALL BE RESPONSIBLE FOR OBTAINING ALL NECESSARY PERMITS AND APPROVALS FROM THE APPROPRIATE AGENCIES.
- THE CONTRACTOR SHALL BE RESPONSIBLE FOR OBTAINING ALL NECESSARY PERMITS AND APPROVALS FROM THE APPROPRIATE AGENCIES.
- THE CONTRACTOR SHALL BE RESPONSIBLE FOR OBTAINING ALL NECESSARY PERMITS AND APPROVALS FROM THE APPROPRIATE AGENCIES.
- THE CONTRACTOR SHALL BE RESPONSIBLE FOR OBTAINING ALL NECESSARY PERMITS AND APPROVALS FROM THE APPROPRIATE AGENCIES.
- THE CONTRACTOR SHALL BE RESPONSIBLE FOR OBTAINING ALL NECESSARY PERMITS AND APPROVALS FROM THE APPROPRIATE AGENCIES.
- THE CONTRACTOR SHALL BE RESPONSIBLE FOR OBTAINING ALL NECESSARY PERMITS AND APPROVALS FROM THE APPROPRIATE AGENCIES.

CONSTRUCTION NOTES:

- SEWER SHALL BE CONSTRUCTED ACCORDING TO THE STANDARD SPECIFICATIONS FOR PUBLIC WORKS CONSTRUCTION.
- SEWER SHALL BE CONSTRUCTED ACCORDING TO THE STANDARD SPECIFICATIONS FOR PUBLIC WORKS CONSTRUCTION.
- SEWER SHALL BE CONSTRUCTED ACCORDING TO THE STANDARD SPECIFICATIONS FOR PUBLIC WORKS CONSTRUCTION.
- SEWER SHALL BE CONSTRUCTED ACCORDING TO THE STANDARD SPECIFICATIONS FOR PUBLIC WORKS CONSTRUCTION.
- SEWER SHALL BE CONSTRUCTED ACCORDING TO THE STANDARD SPECIFICATIONS FOR PUBLIC WORKS CONSTRUCTION.
- SEWER SHALL BE CONSTRUCTED ACCORDING TO THE STANDARD SPECIFICATIONS FOR PUBLIC WORKS CONSTRUCTION.
- SEWER SHALL BE CONSTRUCTED ACCORDING TO THE STANDARD SPECIFICATIONS FOR PUBLIC WORKS CONSTRUCTION.
- SEWER SHALL BE CONSTRUCTED ACCORDING TO THE STANDARD SPECIFICATIONS FOR PUBLIC WORKS CONSTRUCTION.
- SEWER SHALL BE CONSTRUCTED ACCORDING TO THE STANDARD SPECIFICATIONS FOR PUBLIC WORKS CONSTRUCTION.
- SEWER SHALL BE CONSTRUCTED ACCORDING TO THE STANDARD SPECIFICATIONS FOR PUBLIC WORKS CONSTRUCTION.
- SEWER SHALL BE CONSTRUCTED ACCORDING TO THE STANDARD SPECIFICATIONS FOR PUBLIC WORKS CONSTRUCTION.
- SEWER SHALL BE CONSTRUCTED ACCORDING TO THE STANDARD SPECIFICATIONS FOR PUBLIC WORKS CONSTRUCTION.
- SEWER SHALL BE CONSTRUCTED ACCORDING TO THE STANDARD SPECIFICATIONS FOR PUBLIC WORKS CONSTRUCTION.
- SEWER SHALL BE CONSTRUCTED ACCORDING TO THE STANDARD SPECIFICATIONS FOR PUBLIC WORKS CONSTRUCTION.
- SEWER SHALL BE CONSTRUCTED ACCORDING TO THE STANDARD SPECIFICATIONS FOR PUBLIC WORKS CONSTRUCTION.

TRACT NO. 46494
 PRIVATE CONTRACT NO. 10957
 INDEX C-33
 2 SHEETS OF 4 PAGES

SCALE: HORIZ. 1" = 100' VERT. 1" = 10'
 DECEMBER, 1989

PREPARED IN THE OFFICES OF
LANGO ENGINEERING
 1400 CRENSHAW BL. TORRANCE, CALIF. 90501
 BY: *M. Lang* TEL. (310) 533-4355
 REG. CE NO. 22804

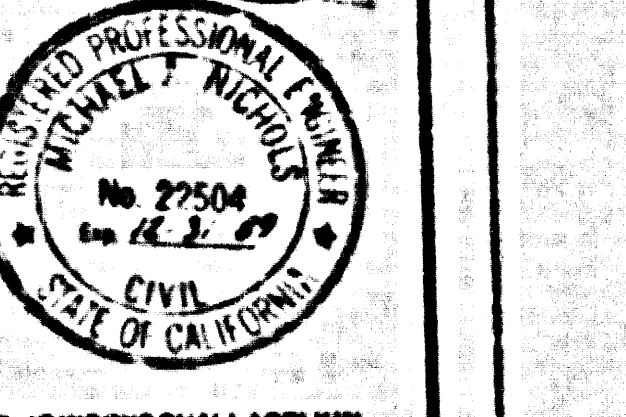

THE FOLLOWING LATEST REVISED STANDARD PLANS ON FILE IN THE OFFICE OF THE DEPARTMENT OF PUBLIC WORKS SHALL APPLY TO THE CONSTRUCTION OF THIS PROJECT:

| | |
|--|------|
| SEWER PUBLIC SAFETY REQUIREMENTS | D-1 |
| SEWER MANHOLE | D-2 |
| STANDARD MANHOLE STEP | D-3 |
| RECORDS FOR SEWER PIPE | D-4 |
| CONCRETE AND ENCASUREMENT | D-5 |
| PIPE OR TIE SUPPORT | D-6 |
| ALLOWABLE TRENCH WIDTHS | D-7 |
| ALLOWABLE MANHOLE FRAMES AND COVERS | D-8 |
| NON-REINFORCED PRECAST CONCRETE MANHOLES | D-9 |
| SPECIAL INSULATED MANHOLES | D-10 |
| RECTANGULAR MANHOLE MANHOLES | D-11 |
| RECTANGULAR MANHOLE FRAMES & COVERS | D-12 |
| PRECAST CONCRETE MANHOLE MANHOLES | D-13 |

COUNTY OF LOS ANGELES, CALIFORNIA
 THOMAS A. TIDEMANSON
 DIRECTOR OF PUBLIC WORKS

CHARLES W. CARRY
 CHIEF ENGINEER

APPROVED: *Thomas A. Tidemanson* 7/16/89
 APPROVED: *Charles W. Carry* 7/16/89
 CHECKED: *James D. O'Brien* 7/16/89
 REG. CE NO. 14116

LA COUNTY BLDG. DIST. 1288

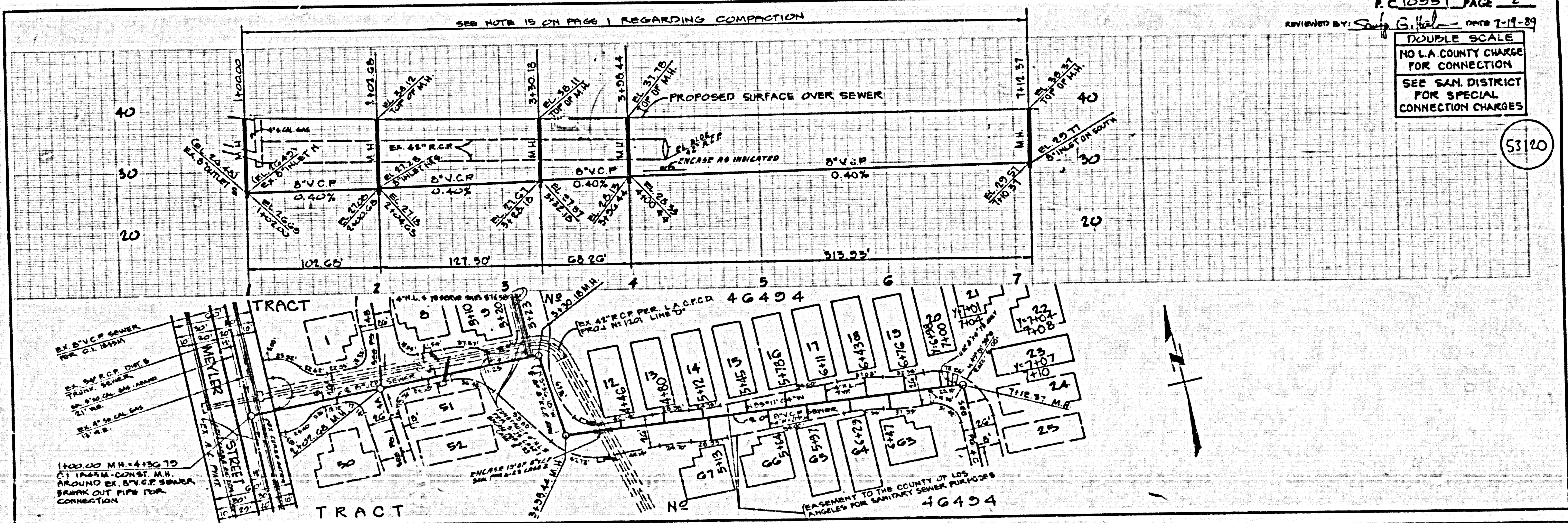

R.C. 10957 PAGE 2
 REVIEWED BY: *Sandy G. Bolic* DATE: 7-19-89

DOUBLE SCALE
 NO L.A. COUNTY CHARGE FOR CONNECTION
 SEE SAN. DISTRICT FOR SPECIAL CONNECTION CHARGES

53120

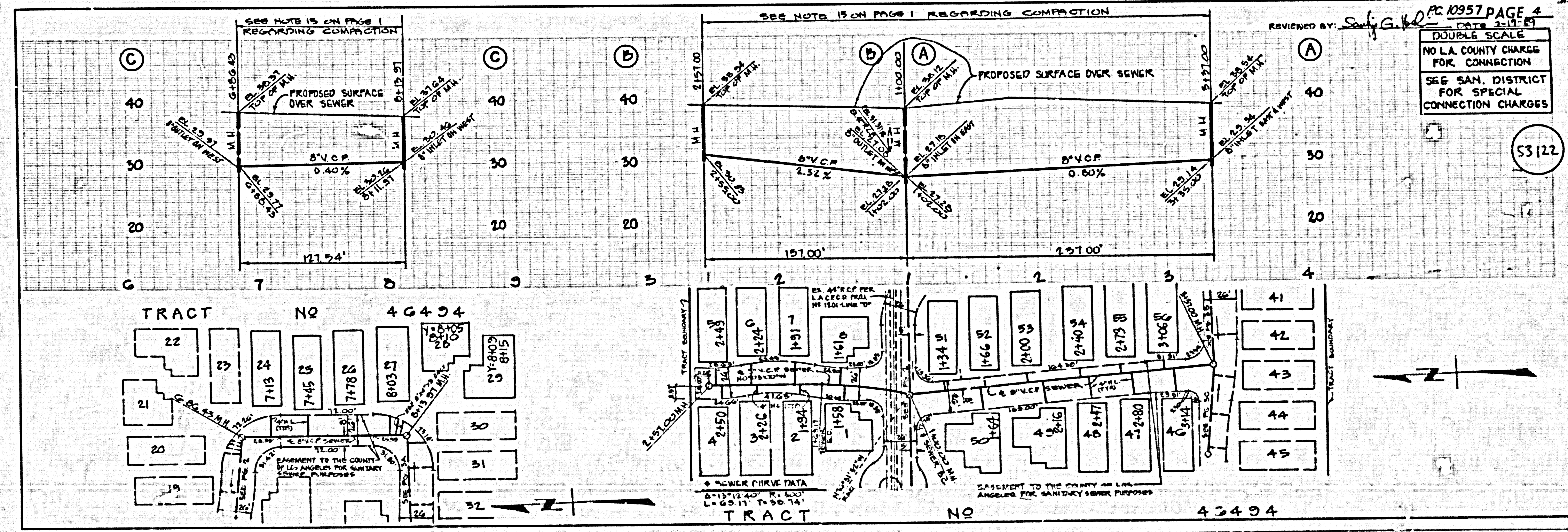
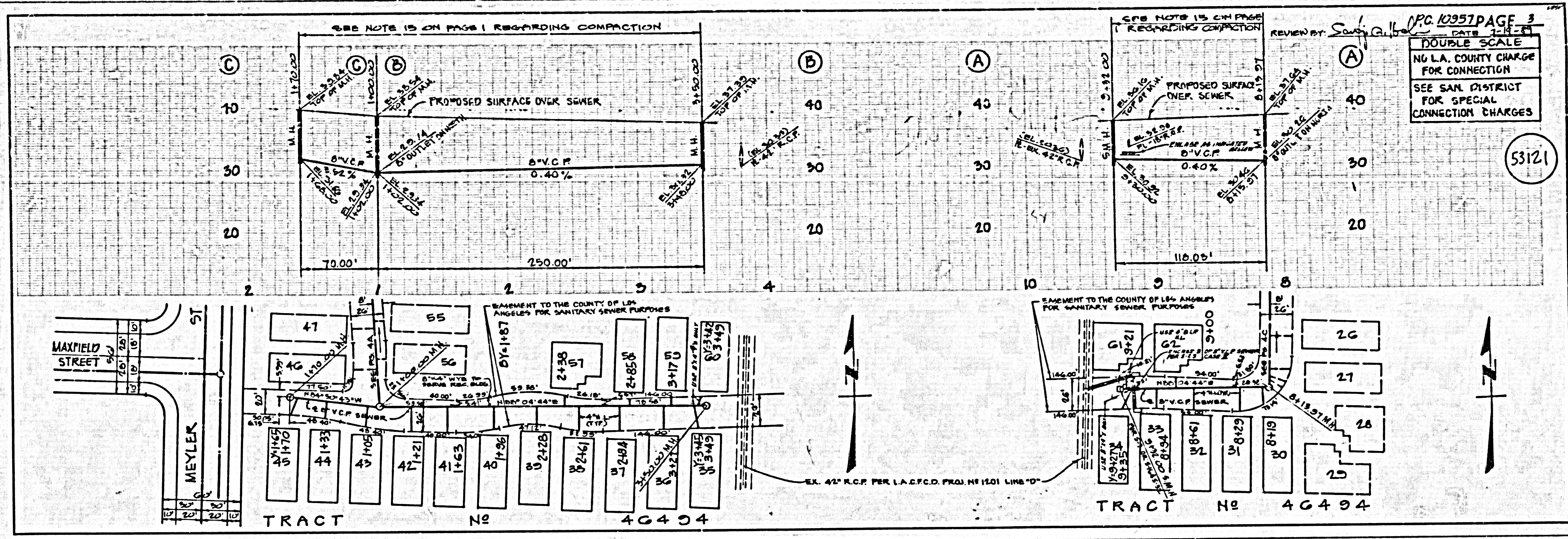

12601 29 46494 ON TRACT