

B.M. CL 1047 ELEV. 1057.212
 ROAD 1/20 CRT. @ END MECHAN. CB. OF
 THE OLD ROAD @ N. SIDE RTE. CANYON
 RD
 NEWHALL QUAD. 19 53

DOUBLE SCALE

REVISION No. 1 DATE: 6-18-90
 PAGE 2 ADDED N.L. @ STA. 19+53.00 AND
 REVISED PROFILE OF STORM DRAIN
 APPROVED BY: *S. G. [Signature]*
 OFFICE OF THE DIRECTOR OF PUBLIC WORKS

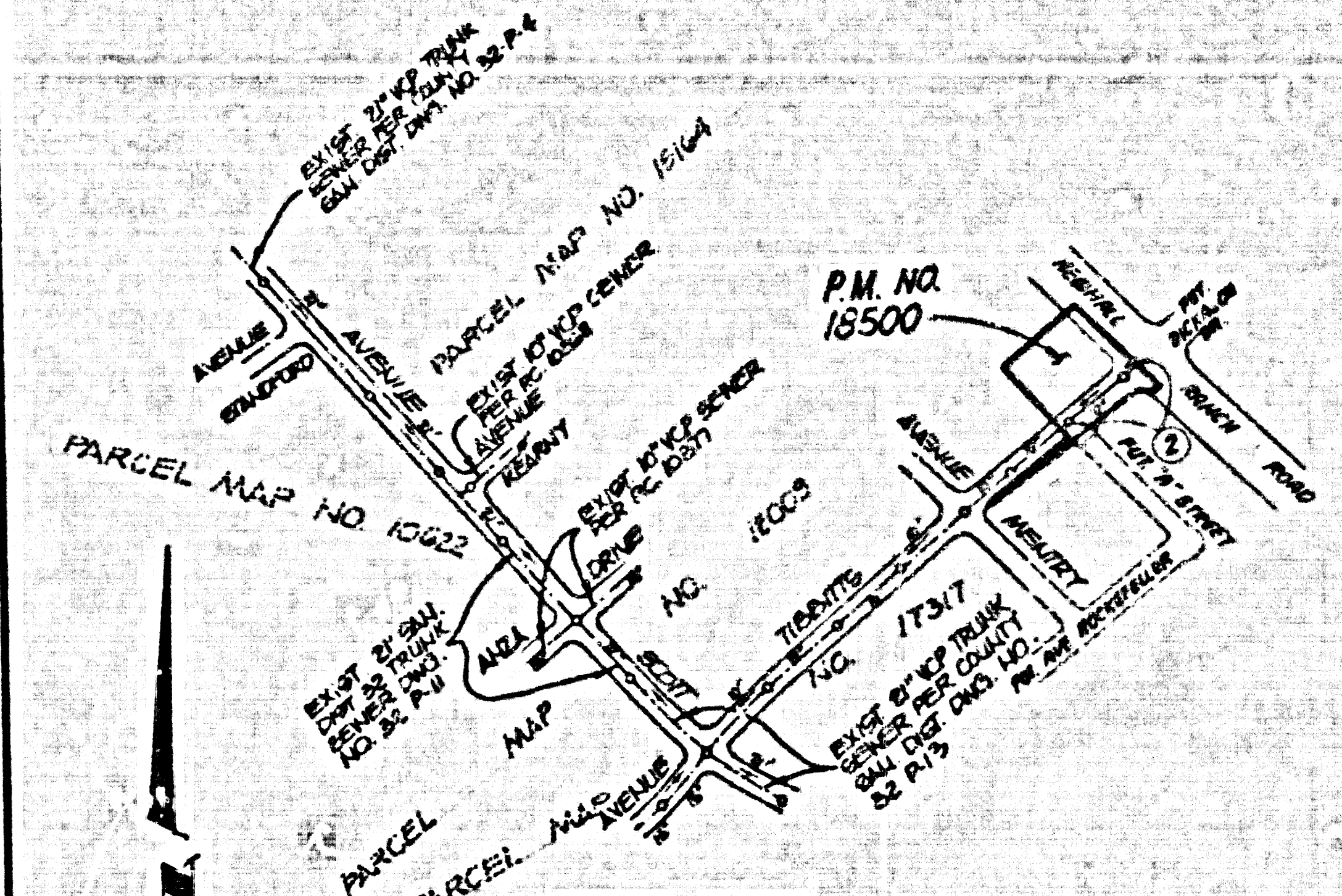

INDEX MAP
 SCALE: 1"=600'
 PM 18500
 PC 10975
 TS 19+57
 NOTE: NUMBER IN CIRCLE INDICATES PAGE NUMBER

NO CONNECTION FOR THE DISPOSAL OF INDUSTRIAL WASTES SHALL BE MADE TO SEWERS SHOWN ON THESE DRAWINGS UNTIL A PERMIT FOR INDUSTRIAL WASTEWATER DISCHARGE HAS BEEN ISSUED BY THE SANITATION DISTRICTS FOR SAID CONNECTION.

BEFORE BREAKING INTO OR CONSTRUCTION ON A COUNTY SANITATION DISTRICT SEWER AND PRIOR TO FINAL ACCEPTANCE OF THE PROJECT, SANITATION DISTRICT INSPECTOR SHALL BE NOTIFIED BY PHONE (818) 962-8605 SO THAT REQUIRED INSPECTION CAN BE MADE.

NOTE:
 ISSUE NO HOUSE LATERAL PERMITS UNTIL OUTLET SEWER PC 10975 IS BUILT & ACCEPTED BY L.A. COUNTY FOR PUBLIC USE.

GENERAL NOTES:

- ELEVATIONS ARE IN FEET UNLESS OTHERWISE NOTED.
- NO REVISIONS SHALL BE MADE TO THESE DRAWINGS UNLESS APPROVED BY THE ENGINEER.
- CONTRACTOR SHALL BE RESPONSIBLE FOR OBTAINING ALL NECESSARY PERMITS AND APPROVALS FROM THE APPROPRIATE AGENCIES.
- CONTRACTOR SHALL MAINTAIN ACCESS TO ALL ADJACENT PROPERTIES AND UTILITIES AT ALL TIMES.
- CONTRACTOR SHALL BE RESPONSIBLE FOR PROTECTING ALL EXISTING UTILITIES AND STRUCTURES.
- CONTRACTOR SHALL MAINTAIN PROPER RECORDS OF ALL CONSTRUCTION ACTIVITIES.
- CONTRACTOR SHALL BE RESPONSIBLE FOR THE PROTECTION OF ALL ADJACENT PROPERTIES AND UTILITIES.
- CONTRACTOR SHALL MAINTAIN ACCESS TO ALL ADJACENT PROPERTIES AND UTILITIES AT ALL TIMES.
- CONTRACTOR SHALL BE RESPONSIBLE FOR PROTECTING ALL EXISTING UTILITIES AND STRUCTURES.
- CONTRACTOR SHALL MAINTAIN PROPER RECORDS OF ALL CONSTRUCTION ACTIVITIES.
- CONTRACTOR SHALL BE RESPONSIBLE FOR THE PROTECTION OF ALL ADJACENT PROPERTIES AND UTILITIES.
- CONTRACTOR SHALL MAINTAIN ACCESS TO ALL ADJACENT PROPERTIES AND UTILITIES AT ALL TIMES.
- CONTRACTOR SHALL BE RESPONSIBLE FOR PROTECTING ALL EXISTING UTILITIES AND STRUCTURES.
- CONTRACTOR SHALL MAINTAIN PROPER RECORDS OF ALL CONSTRUCTION ACTIVITIES.
- CONTRACTOR SHALL BE RESPONSIBLE FOR THE PROTECTION OF ALL ADJACENT PROPERTIES AND UTILITIES.
- CONTRACTOR SHALL MAINTAIN ACCESS TO ALL ADJACENT PROPERTIES AND UTILITIES AT ALL TIMES.

CONSTRUCTION NOTES:

- CONTRACTOR SHALL MAINTAIN ACCESS TO ALL ADJACENT PROPERTIES AND UTILITIES AT ALL TIMES.
- CONTRACTOR SHALL BE RESPONSIBLE FOR PROTECTING ALL EXISTING UTILITIES AND STRUCTURES.
- CONTRACTOR SHALL MAINTAIN PROPER RECORDS OF ALL CONSTRUCTION ACTIVITIES.
- CONTRACTOR SHALL BE RESPONSIBLE FOR THE PROTECTION OF ALL ADJACENT PROPERTIES AND UTILITIES.
- CONTRACTOR SHALL MAINTAIN ACCESS TO ALL ADJACENT PROPERTIES AND UTILITIES AT ALL TIMES.
- CONTRACTOR SHALL BE RESPONSIBLE FOR PROTECTING ALL EXISTING UTILITIES AND STRUCTURES.
- CONTRACTOR SHALL MAINTAIN PROPER RECORDS OF ALL CONSTRUCTION ACTIVITIES.
- CONTRACTOR SHALL BE RESPONSIBLE FOR THE PROTECTION OF ALL ADJACENT PROPERTIES AND UTILITIES.
- CONTRACTOR SHALL MAINTAIN ACCESS TO ALL ADJACENT PROPERTIES AND UTILITIES AT ALL TIMES.
- CONTRACTOR SHALL BE RESPONSIBLE FOR PROTECTING ALL EXISTING UTILITIES AND STRUCTURES.
- CONTRACTOR SHALL MAINTAIN PROPER RECORDS OF ALL CONSTRUCTION ACTIVITIES.
- CONTRACTOR SHALL BE RESPONSIBLE FOR THE PROTECTION OF ALL ADJACENT PROPERTIES AND UTILITIES.
- CONTRACTOR SHALL MAINTAIN ACCESS TO ALL ADJACENT PROPERTIES AND UTILITIES AT ALL TIMES.
- CONTRACTOR SHALL BE RESPONSIBLE FOR PROTECTING ALL EXISTING UTILITIES AND STRUCTURES.
- CONTRACTOR SHALL MAINTAIN PROPER RECORDS OF ALL CONSTRUCTION ACTIVITIES.

SANITARY SEWERS
 TO BE CONSTRUCTED IN

PARCEL MAP NO. 18500
PRIVATE CONTRACT NO. 10975
 INDEX A-G, E, F-3,4
 SHEET 2 PAGES

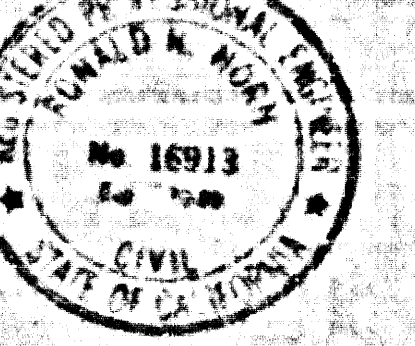

SCALE: 1"=100'
 MARCH, 1988
 PREPARED IN THE OFFICES OF
 BRAND ENGINEERS ASSOCIATES
 16200 BLUEBIRD BLVD. VAN NUYS
 CALIFORNIA 91411-2500
 BY: *Charles W. Curry*
 REG. CE NO. 16913

THE FOLLOWING LATEST REVISED STANDARD PLANS OR FIGS. IN THE OFFICE OF THE DEPARTMENT OF PUBLIC WORKS SHALL APPLY TO THE CONSTRUCTION OF THIS PROJECT:

LEGEND	01
MINIMUM PUBLIC SAFETY REQUIREMENTS	02
STANDARD MANHOLE	03
STANDARD MANHOLE STEP	04
BE COVERED FOR BEER PIPE	05
GRADE THIS AND FINISHMENT	06
EYE OR THE SUPPORT	07
ALL OTHER TRENCH NOTES	08
LOCATIONS MANHOLE FRAMES AND COVERS	09
NON-REINFORCED PRECAST CONCRETE MANHOLE	10
SPECIAL MANHOLE CASTING	11

COUNTY OF LOS ANGELES, CALIFORNIA
 THOMAS A. TIDEMANSON
 DIRECTOR OF PUBLIC WORKS

APPROVED: *Thomas A. Tidemanson* 12/21/90
 CHECKED: *[Signature]* 1/24/91
 DATE: 1/24/91
 REG. CE NO. 18116
 SANITA CLARITA VALLEY S.D. DIST. 82

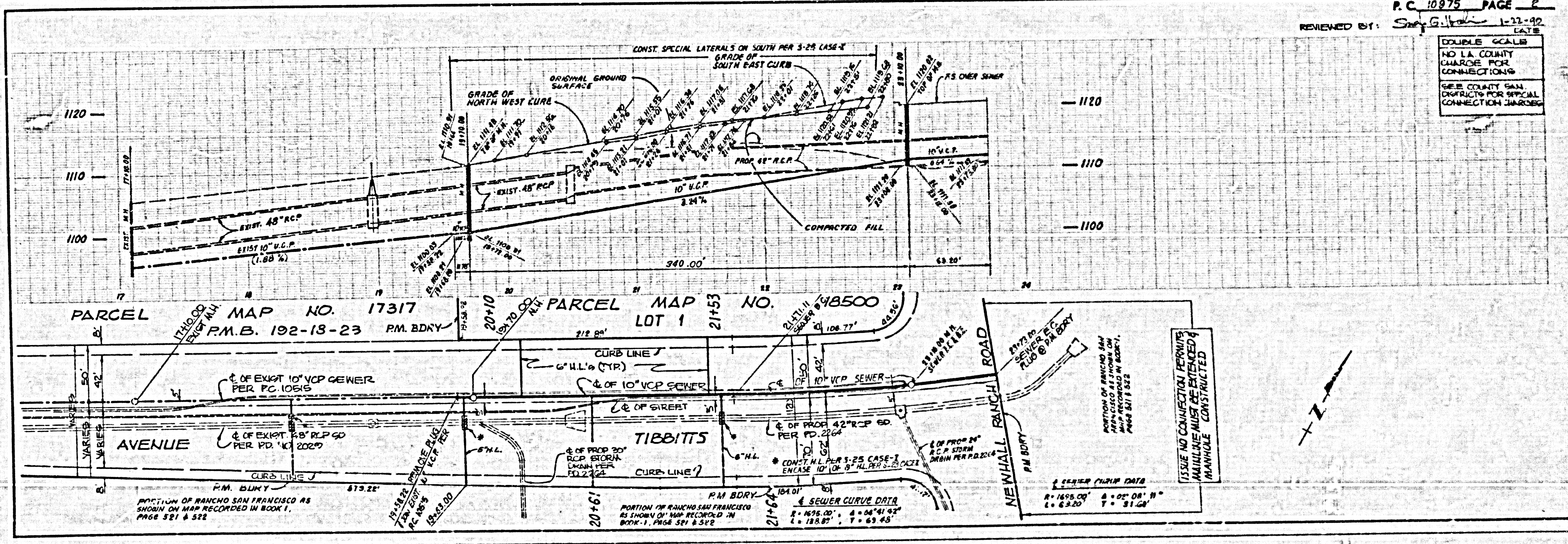

DOUBLE SCALE
 NO L.A. COUNTY CHARGE FOR CONNECTIONS
 SEE COUNTY SAN. DISTRICTS FOR OFFICIAL CONNECTION CHARGES

ISSUE NO CONNECTION PERMITS UNTIL OUTLET SEWER IS BUILT & ACCEPTED BY L.A. COUNTY FOR PUBLIC USE.