

B.M. CY 8400 ELEV. 175.944  
 COUNTY SURVEYORS' DOCUMENT AMENDED  
 "SOLISTICE CYN L-68 1950" 3 INCHES  
 DOWN IN CENTER DIVISION STRIP  
 RADIUS 60 FT. W/ 0.75 MI. W/ MALIBU  
 CANYON RD BETWEEN LOT SETON HIGHWAY  
 CATCH BASIN MALIBU Q.L. 1980

CONSTRUCTION NOTES (CONT.)  
 16. MAINTAIN SEWER SERVICE AT ALL TIMES.  
 17. SALVAGEABLE MANHOLE FRAMES AND COVERS TO BE DELIVERED BY THE CONTRACTOR TO SEWER MAINTENANCE YARD AT 1129 E. 59TH STREET, LOS ANGELES CALIFORNIA.

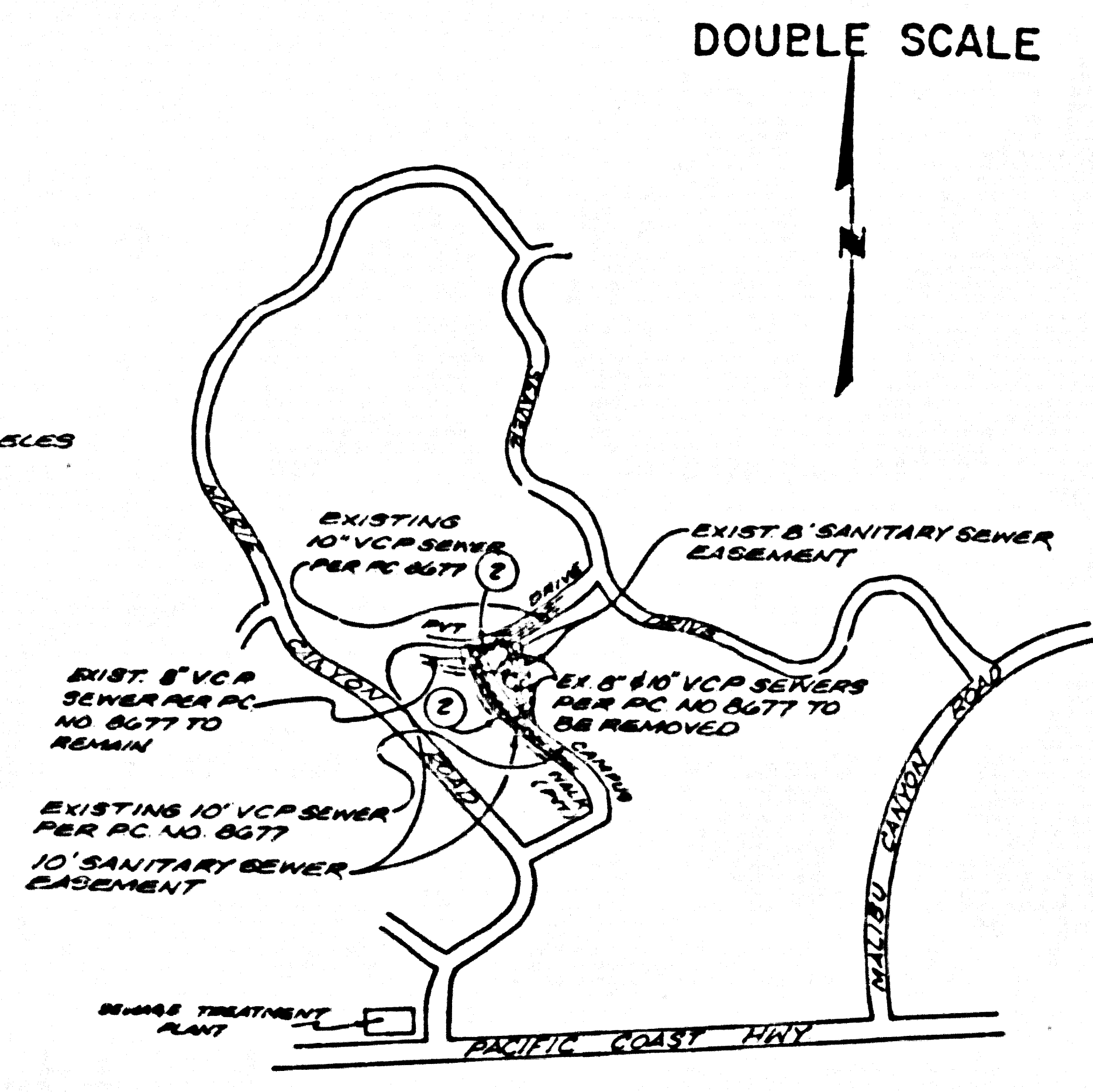

INDEX MAP  
 SCALE: 1" = 60'  
 PEPPERDINE UNIVERSITY  
 P.C. 11039  
 T.O. 113-E-4

GENERAL NOTES:

1. ALL PROVISIONS ARE IN FULL ACCORD WITH THE STANDARD SPECIFICATIONS FOR PUBLIC WORKS CONSTRUCTION (LATEST EDITION) AND THE STANDARD SPECIFICATIONS FOR PUBLIC WORKS CONSTRUCTION (LATEST EDITION) AND THE STANDARD SPECIFICATIONS FOR PUBLIC WORKS CONSTRUCTION (LATEST EDITION).
2. NO REPRESENTATION IS MADE BY THE CONTRACTOR AS TO THE ACCURACY OF THE INFORMATION CONTAINED HEREIN.
3. THE CONTRACTOR SHALL BE RESPONSIBLE FOR OBTAINING ALL NECESSARY PERMITS AND APPROVALS FROM THE APPROPRIATE AGENCIES.
4. THE CONTRACTOR SHALL MAINTAIN SEWER SERVICE AT ALL TIMES DURING CONSTRUCTION.
5. THE CONTRACTOR SHALL BE RESPONSIBLE FOR PROTECTING ALL EXISTING UTILITIES AND STRUCTURES.
6. THE CONTRACTOR SHALL MAINTAIN ACCESS TO ALL ADJACENT PROPERTIES AT ALL TIMES.
7. THE CONTRACTOR SHALL BE RESPONSIBLE FOR THE PROTECTION OF ALL EXISTING MANHOLES AND COVERS.
8. THE CONTRACTOR SHALL BE RESPONSIBLE FOR THE PROTECTION OF ALL EXISTING EASEMENTS AND RIGHTS-OF-WAY.
9. THE CONTRACTOR SHALL BE RESPONSIBLE FOR THE PROTECTION OF ALL EXISTING CURBS AND SIDEWALKS.
10. THE CONTRACTOR SHALL BE RESPONSIBLE FOR THE PROTECTION OF ALL EXISTING TREES AND PLANTS.
11. THE CONTRACTOR SHALL BE RESPONSIBLE FOR THE PROTECTION OF ALL EXISTING UTILITIES AND STRUCTURES.
12. THE CONTRACTOR SHALL BE RESPONSIBLE FOR THE PROTECTION OF ALL EXISTING MANHOLES AND COVERS.
13. THE CONTRACTOR SHALL BE RESPONSIBLE FOR THE PROTECTION OF ALL EXISTING EASEMENTS AND RIGHTS-OF-WAY.
14. THE CONTRACTOR SHALL BE RESPONSIBLE FOR THE PROTECTION OF ALL EXISTING CURBS AND SIDEWALKS.
15. THE CONTRACTOR SHALL BE RESPONSIBLE FOR THE PROTECTION OF ALL EXISTING TREES AND PLANTS.

CONSTRUCTION NOTES:

1. ALL WORK SHALL BE DONE IN ACCORD WITH THE STANDARD SPECIFICATIONS FOR PUBLIC WORKS CONSTRUCTION (LATEST EDITION) AND THE STANDARD SPECIFICATIONS FOR PUBLIC WORKS CONSTRUCTION (LATEST EDITION).
2. THE CONTRACTOR SHALL BE RESPONSIBLE FOR OBTAINING ALL NECESSARY PERMITS AND APPROVALS FROM THE APPROPRIATE AGENCIES.
3. THE CONTRACTOR SHALL MAINTAIN SEWER SERVICE AT ALL TIMES DURING CONSTRUCTION.
4. THE CONTRACTOR SHALL BE RESPONSIBLE FOR PROTECTING ALL EXISTING UTILITIES AND STRUCTURES.
5. THE CONTRACTOR SHALL MAINTAIN ACCESS TO ALL ADJACENT PROPERTIES AT ALL TIMES.
6. THE CONTRACTOR SHALL BE RESPONSIBLE FOR THE PROTECTION OF ALL EXISTING MANHOLES AND COVERS.
7. THE CONTRACTOR SHALL BE RESPONSIBLE FOR THE PROTECTION OF ALL EXISTING EASEMENTS AND RIGHTS-OF-WAY.
8. THE CONTRACTOR SHALL BE RESPONSIBLE FOR THE PROTECTION OF ALL EXISTING CURBS AND SIDEWALKS.
9. THE CONTRACTOR SHALL BE RESPONSIBLE FOR THE PROTECTION OF ALL EXISTING TREES AND PLANTS.
10. THE CONTRACTOR SHALL BE RESPONSIBLE FOR THE PROTECTION OF ALL EXISTING UTILITIES AND STRUCTURES.
11. THE CONTRACTOR SHALL BE RESPONSIBLE FOR THE PROTECTION OF ALL EXISTING MANHOLES AND COVERS.
12. THE CONTRACTOR SHALL BE RESPONSIBLE FOR THE PROTECTION OF ALL EXISTING EASEMENTS AND RIGHTS-OF-WAY.
13. THE CONTRACTOR SHALL BE RESPONSIBLE FOR THE PROTECTION OF ALL EXISTING CURBS AND SIDEWALKS.
14. THE CONTRACTOR SHALL BE RESPONSIBLE FOR THE PROTECTION OF ALL EXISTING TREES AND PLANTS.
15. THE CONTRACTOR SHALL BE RESPONSIBLE FOR THE PROTECTION OF ALL EXISTING UTILITIES AND STRUCTURES.
16. THE CONTRACTOR SHALL BE RESPONSIBLE FOR THE PROTECTION OF ALL EXISTING MANHOLES AND COVERS.
17. THE CONTRACTOR SHALL BE RESPONSIBLE FOR THE PROTECTION OF ALL EXISTING EASEMENTS AND RIGHTS-OF-WAY.
18. THE CONTRACTOR SHALL BE RESPONSIBLE FOR THE PROTECTION OF ALL EXISTING CURBS AND SIDEWALKS.
19. THE CONTRACTOR SHALL BE RESPONSIBLE FOR THE PROTECTION OF ALL EXISTING TREES AND PLANTS.
20. THE CONTRACTOR SHALL BE RESPONSIBLE FOR THE PROTECTION OF ALL EXISTING UTILITIES AND STRUCTURES.

PROFILE, ALIGNMENT AND GRADE OF  
**SANITARY SEWERS**  
 TO BE CONSTRUCTED IN  
**PEPPERDINE UNIVERSITY**  
 PRIVATE CONTRACT NO. 11039  
 INDEX : C-302  
 1 SHEET ; 2 PAGES  
 SCALE: HORIZ. 1" = 60' VERT. 1" = 10'  
 AUGUST, 1989  
 PREPARED IN THE OFFICES OF  
 JENNINGS ENGINEERING COMPANY  
 1114 WINDOMER STREET, CARSON, CALIF. 90745  
 BY: *John A. Jennings*  
 REG. C.E. No. 13168 Exp. 08/31/93

COUNTY OF LOS ANGELES, CALIFORNIA  
 THOMAS A. TIDEMAN  
 DIRECTOR OF PUBLIC WORKS  
 APPROVED: *Dean E. Hahn* 4/30/90  
 CHECKED: *James D. Jones* 4/30/90  
 REG. C.E. No. 10116  
 MALIBU, BLDG. DIST. 92

P.C. 11039 PAGE 2

REVIEWED BY: *Dean E. Hahn* 4-30-90  
 DATE:

DOUBLE SCALE  
 NO L.A. CO. CHARGE  
 FOR CONNECTIONS

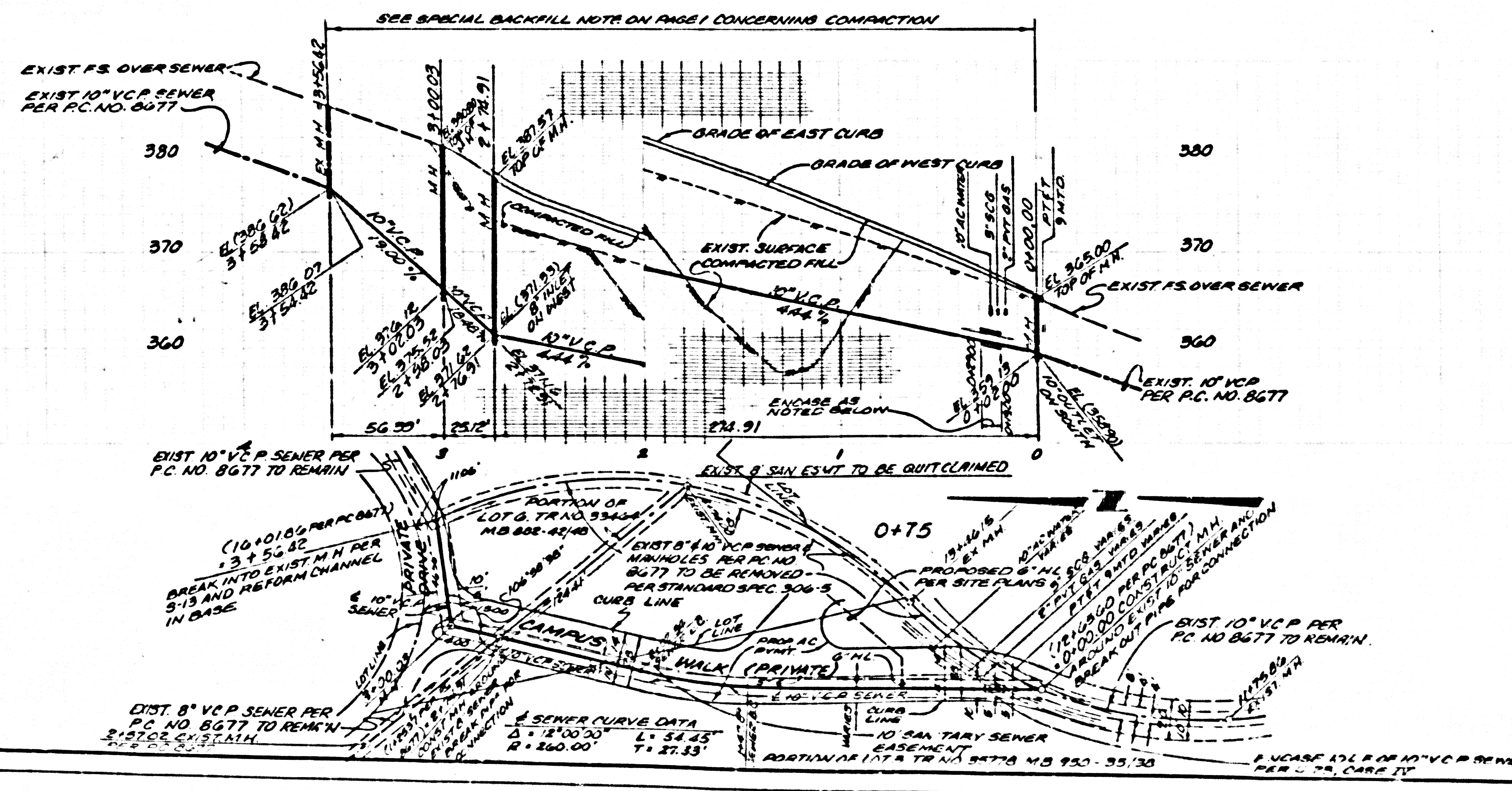

**NOTICE TO CONTRACTOR**  
 MAINTAIN SEWER SERVICE AT ALL TIMES  
 EXIST 10' VCP SEWER PER P.C. 8677 TO BE ABANDONED AND REMOVED FROM 12+55.00 TO 12+60.00 AND EXIST 8' VCP SEWER PER P.C. 8677 FROM 12+54.91 PROPOSED SEWER TO 12+75.00 EXISTING SEWER PER STANDARD SPEC. 306.2  
 SALVAGE MANHOLE FRAMES AND COVERS TO BE DELIVERED BY THE CONTRACTOR TO THE SEWER MAINTENANCE YARD AT 1129 E. 59TH STREET, LOS ANGELES CALIFORNIA

1

BC 11039

PEPPERDINE UNIVERSITY

53713