

**DOUBLE SCALE**

REVISION NO 1 DATE: 11-28-95  
 PAGE 8 - ADDED THE NAME OF BLDG'S 'A' & 'B'  
 PAGE 23 - REVISED PUMPING BLDG'S & GENERATOR  
 10, 12, 13 BLDG'S FROM CONCRETE BLOCK TO  
 4, 17 TILT-UP PANEL.  
 PAGES - VOIDED  
 10, 15, 18  
 PAGES - ADDED SHEETS  
 10, 15, 18  
 & 19A  
 APPROVED BY: *Sandy G. Ivaldi* 3/28/96  
 OFFICER & THE DIRECTOR OF PUBLIC WORKS

REVISION NO 2 DATE: 05-16-96  
 PAGE 1: REVISED KEY LAMP  
 PAGE 8: VOIDED THE SEWER LINE FROM STA 27+20.00 TO STA 28+50.00 ON PLAN & PROFILE. NO UPSTREAM SERVICE HEAD  
 PAGE 18 VOIDED THE SEWER LINE ON PLAN & PROFILE. NO UPSTREAM SERVICE HEAD  
 APPROVED BY: *Sandy G. Ivaldi* 9-9-96  
 OFFICER & THE DIRECTOR OF PUBLIC WORKS

REVISION NO 3 DATE: 09-08-97  
 PAGE 12: REVISED M.H. @ STA 41+30.00 FROM 18 IN TO 24 IN  
 APPROVED BY: *Sandy G. Ivaldi* 12-01-97  
 OFFICER & THE DIRECTOR OF PUBLIC WORKS

NO CONNECTION FOR THE DISPOSAL OF INDUSTRIAL WASTES SHALL BE MADE TO SEWERS SINCE THESE DRAINAGE'S UNTIL A PERMIT FOR INDUSTRIAL WASTEWATER DISCHARGE HAS BEEN ISSUED BY THE SANITATION DISTRICTS FOR SAID CONNECTION  
 BEFORE MAKING INTO OR CONSTRUCTION ON A COUNTY SANITATION DISTRICT SEWER AND PRIOR TO FINAL ACCEPTANCE OF THE PROJECT, SANITATION DISTRICT ENGINEERS SHALL BE NOTIFIED BY PHONE (805) 246-4883 SO THAT REQUIRED INSPECTION CAN BE MADE

**GENERAL NOTES:**  
 1. ALL WORK SHALL BE IN ACCORDANCE WITH THE STANDARD SPECIFICATIONS FOR PUBLIC WORKS OF THE COUNTY OF LOS ANGELES, CALIFORNIA, LATEST EDITION, AND ANY AMENDMENTS THERE TO.  
 2. THE CONTRACTOR SHALL BE RESPONSIBLE FOR OBTAINING ALL NECESSARY PERMITS FROM THE APPROPRIATE AGENCIES.  
 3. THE CONTRACTOR SHALL BE RESPONSIBLE FOR OBTAINING ALL NECESSARY EASEMENTS FROM THE PROPERTY OWNERS.  
 4. THE CONTRACTOR SHALL BE RESPONSIBLE FOR OBTAINING ALL NECESSARY UTILITIES CROSSINGS FROM THE UTILITY COMPANIES.  
 5. THE CONTRACTOR SHALL BE RESPONSIBLE FOR OBTAINING ALL NECESSARY RIGHT-OF-WAY FROM THE COUNTY ENGINEER.  
 6. THE CONTRACTOR SHALL BE RESPONSIBLE FOR OBTAINING ALL NECESSARY RECORD PLANS FROM THE COUNTY ENGINEER.  
 7. THE CONTRACTOR SHALL BE RESPONSIBLE FOR OBTAINING ALL NECESSARY RECORD PLANS FROM THE COUNTY ENGINEER.  
 8. THE CONTRACTOR SHALL BE RESPONSIBLE FOR OBTAINING ALL NECESSARY RECORD PLANS FROM THE COUNTY ENGINEER.  
 9. THE CONTRACTOR SHALL BE RESPONSIBLE FOR OBTAINING ALL NECESSARY RECORD PLANS FROM THE COUNTY ENGINEER.  
 10. THE CONTRACTOR SHALL BE RESPONSIBLE FOR OBTAINING ALL NECESSARY RECORD PLANS FROM THE COUNTY ENGINEER.

**CONSTRUCTION NOTES:**  
 1. ALL WORK SHALL BE IN ACCORDANCE WITH THE STANDARD SPECIFICATIONS FOR PUBLIC WORKS OF THE COUNTY OF LOS ANGELES, CALIFORNIA, LATEST EDITION, AND ANY AMENDMENTS THERE TO.  
 2. THE CONTRACTOR SHALL BE RESPONSIBLE FOR OBTAINING ALL NECESSARY PERMITS FROM THE APPROPRIATE AGENCIES.  
 3. THE CONTRACTOR SHALL BE RESPONSIBLE FOR OBTAINING ALL NECESSARY EASEMENTS FROM THE PROPERTY OWNERS.  
 4. THE CONTRACTOR SHALL BE RESPONSIBLE FOR OBTAINING ALL NECESSARY UTILITIES CROSSINGS FROM THE UTILITY COMPANIES.  
 5. THE CONTRACTOR SHALL BE RESPONSIBLE FOR OBTAINING ALL NECESSARY RIGHT-OF-WAY FROM THE COUNTY ENGINEER.  
 6. THE CONTRACTOR SHALL BE RESPONSIBLE FOR OBTAINING ALL NECESSARY RECORD PLANS FROM THE COUNTY ENGINEER.  
 7. THE CONTRACTOR SHALL BE RESPONSIBLE FOR OBTAINING ALL NECESSARY RECORD PLANS FROM THE COUNTY ENGINEER.  
 8. THE CONTRACTOR SHALL BE RESPONSIBLE FOR OBTAINING ALL NECESSARY RECORD PLANS FROM THE COUNTY ENGINEER.  
 9. THE CONTRACTOR SHALL BE RESPONSIBLE FOR OBTAINING ALL NECESSARY RECORD PLANS FROM THE COUNTY ENGINEER.  
 10. THE CONTRACTOR SHALL BE RESPONSIBLE FOR OBTAINING ALL NECESSARY RECORD PLANS FROM THE COUNTY ENGINEER.

PROPERTY ALIGNMENT AND GRADE OF  
**SANITARY SEWERS**  
 TO BE CONSTRUCTED IN  
 PARCEL MAP NO. 22261  
 PRIVATE CONTRACT NO. 11120  
 INDEX 1216  
 25 SHEETS, 31 PAGES  
 SCALE 1" = 40' FEB, 1994  
 PREPARED BY THE OFFICES OF  
 SIKAND ENGINEERING ASSOC.  
 1520 BURBANK BLVD. (104) 787-8530  
 VAN NUYS, CA 91411  
 HARRY W. STONE  
 ACTING DIRECTOR OF PUBLIC WORKS  
 CHARLES W. CARRY  
 CHIEF ENGINEER  
 APPROVED: *[Signature]* 5/19/94  
 CHECKED: *[Signature]* 5/19/94  
 SANITA CLAYTON  
 WILLEY

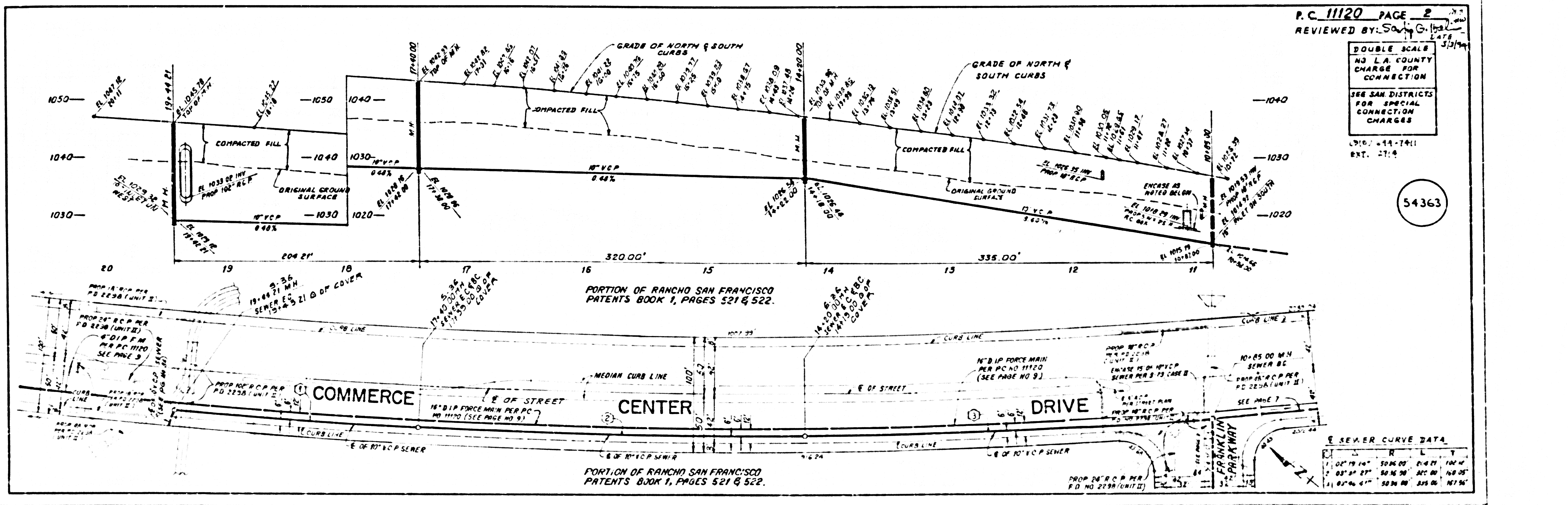

P.C. 11120 PAGE 2  
 REVIEWED BY: *Sandy G. Ivaldi*  
 DATE: 3/2/94  
 DOUBLE SCALE  
 NO L.A. COUNTY CHARGE FOR CONNECTION  
 SEE SAN DISTRICTS FOR SPECIAL CONNECTION CHARGES  
 310: 44-7411 EXT. 274  
 54363

**SEWER CURVE DATA**

STATION	CHORD BEARING	CHORD DIST.	ARC BEARING	ARC DIST.	CHORD BEARING	CHORD DIST.	ARC BEARING	ARC DIST.
11+00	S 02° 19' 14" W	50.00	P 104° 21' 10" W	104.47	S 02° 19' 14" W	50.00	P 104° 21' 10" W	104.47
11+50	S 02° 19' 14" W	50.00	P 104° 21' 10" W	104.47	S 02° 19' 14" W	50.00	P 104° 21' 10" W	104.47
12+00	S 02° 19' 14" W	50.00	P 104° 21' 10" W	104.47	S 02° 19' 14" W	50.00	P 104° 21' 10" W	104.47

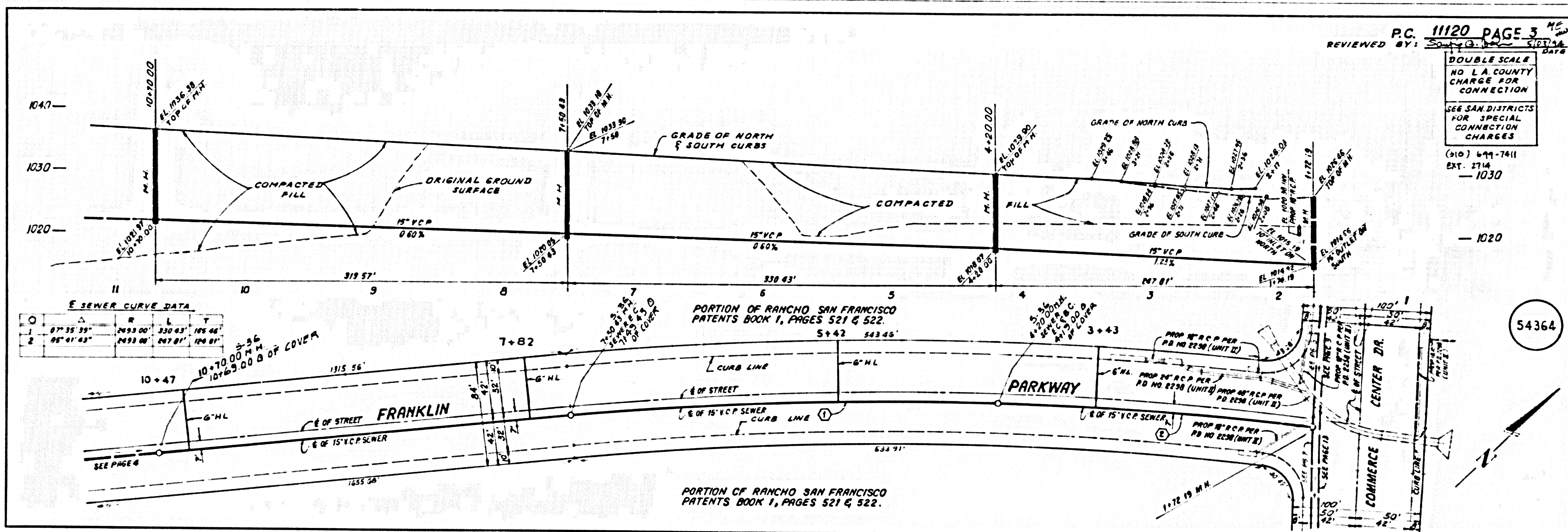

54364

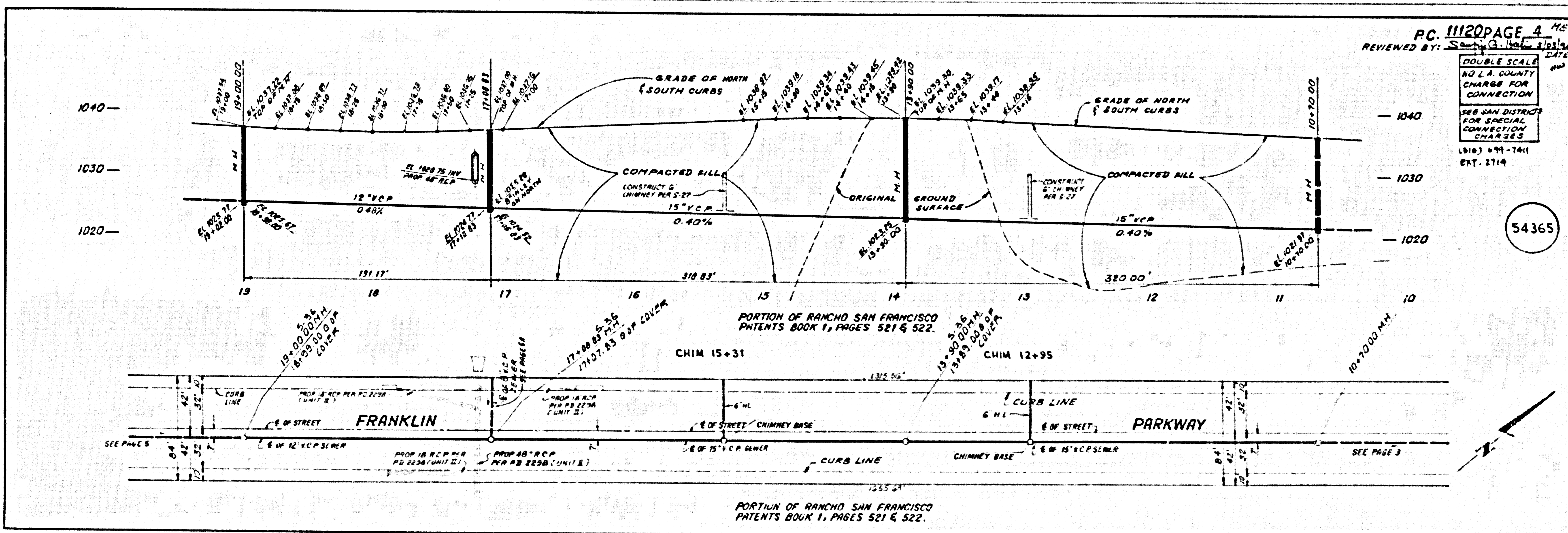

54365

5

OS111 BC 11150

54365

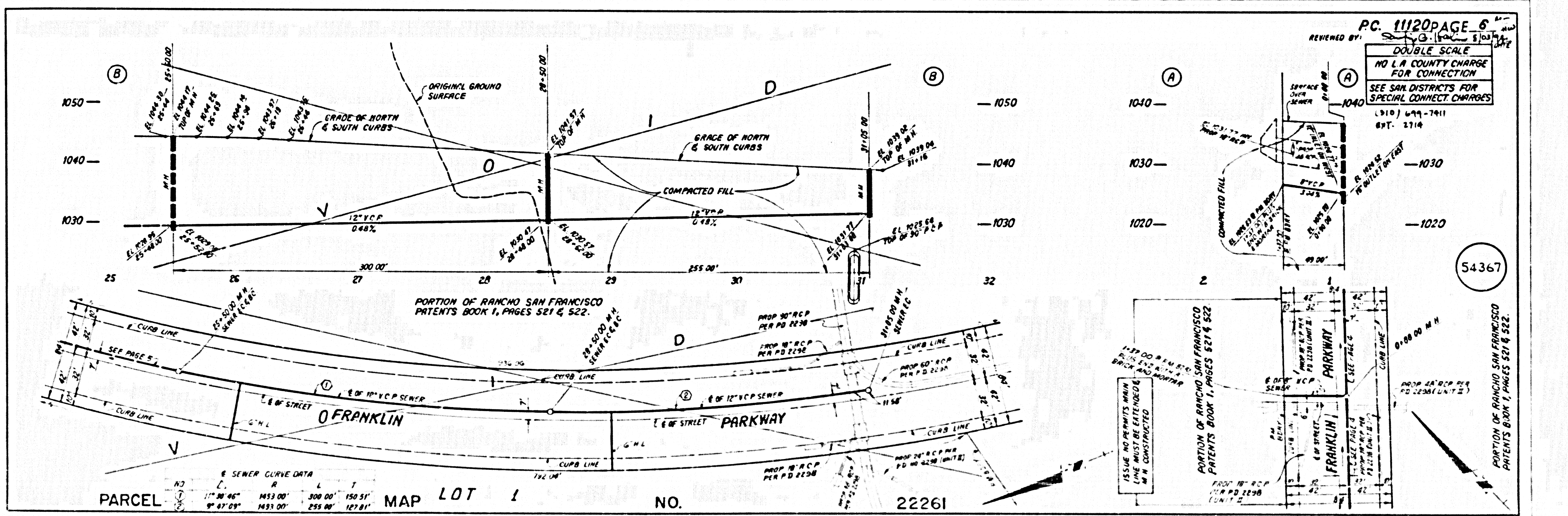
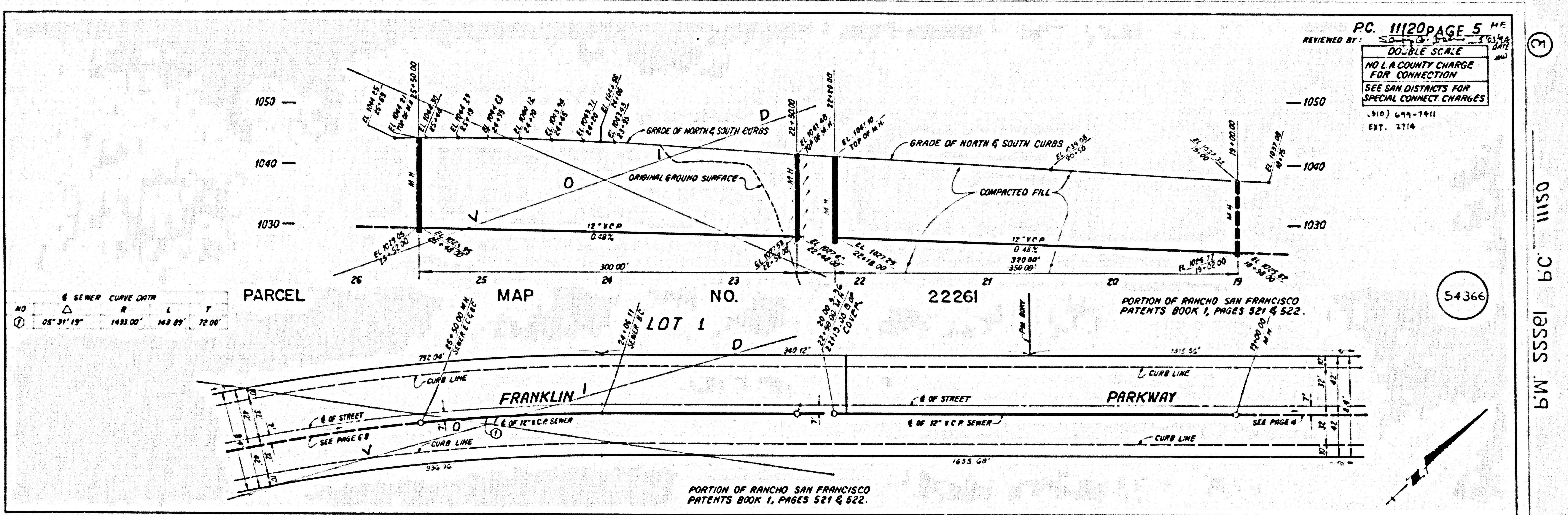

CSM 11150  
 JASSS M.P.

1010 252 01

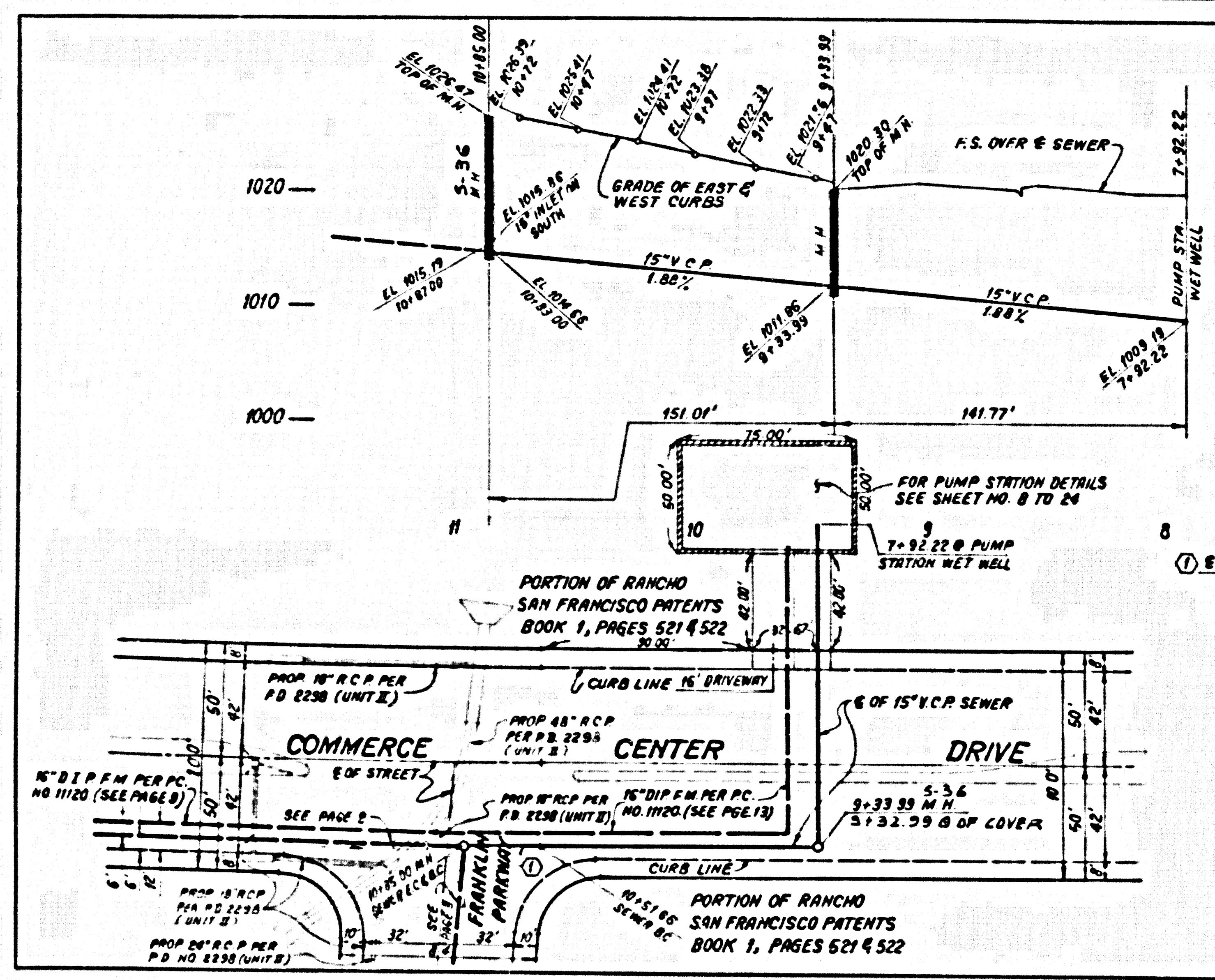

(1) SEWER CURVE DATA  
 $A = 00^{\circ}22'46''$   
 $R = 5036.00'$   
 $L = 33.35'$   
 $T = 16.68'$

PC 11120 PAGE 7  
 REVIEWED BY: [Signature]  
 DOUBLE SCALE  
 ALLOW NO CONNECTIONS  
 DRY SEWER  
 SEE SAN DISTRICTS FOR  
 SPECIAL CONNECT CHARGES  
 (S10) 699-7411

54368

(4)

11120 b.c. 11555 .M.P

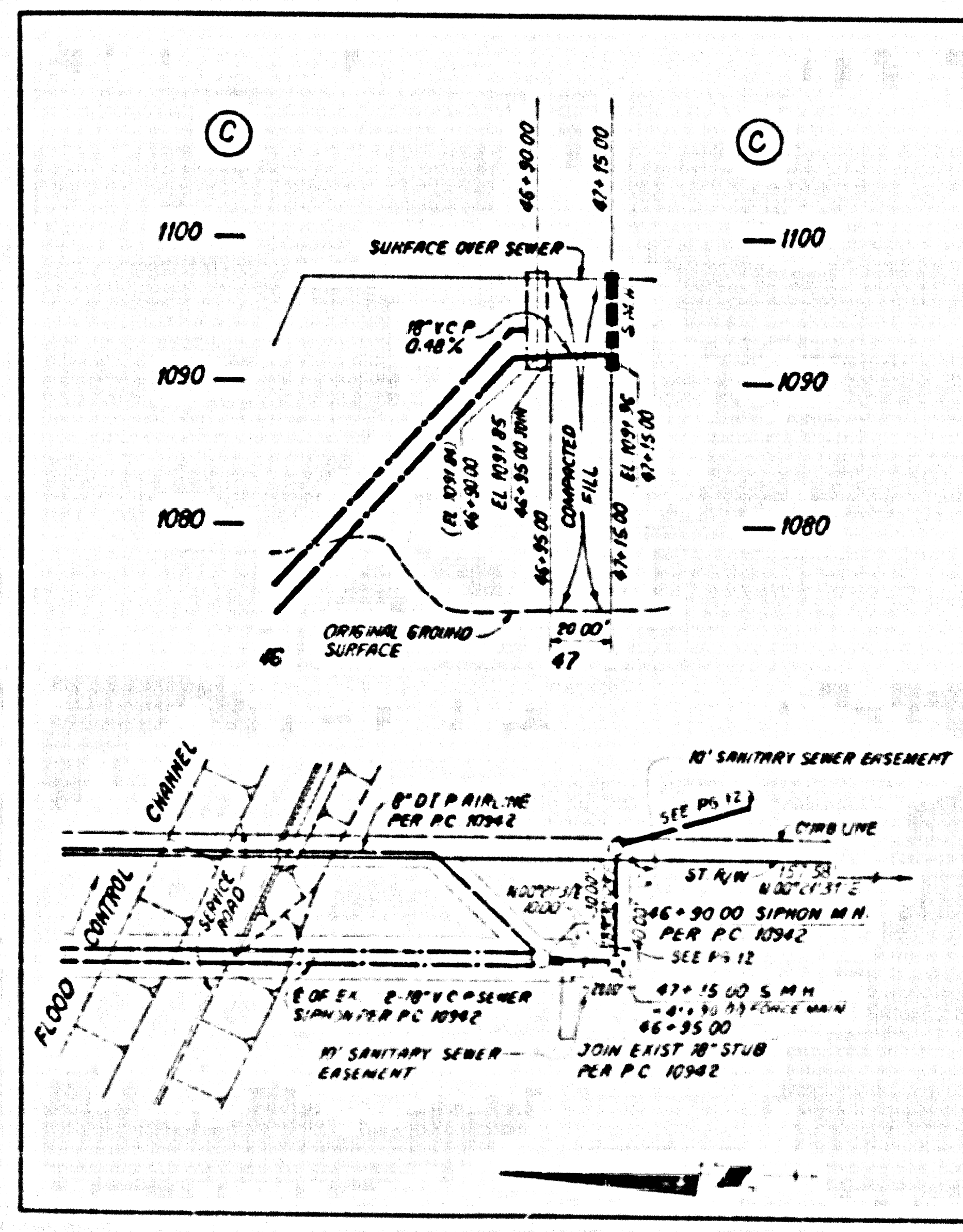

(2) SEWER CURVE DATA  
 $A = 00^{\circ}22'46''$   
 $R = 5036.00'$   
 $L = 33.35'$   
 $T = 16.68'$

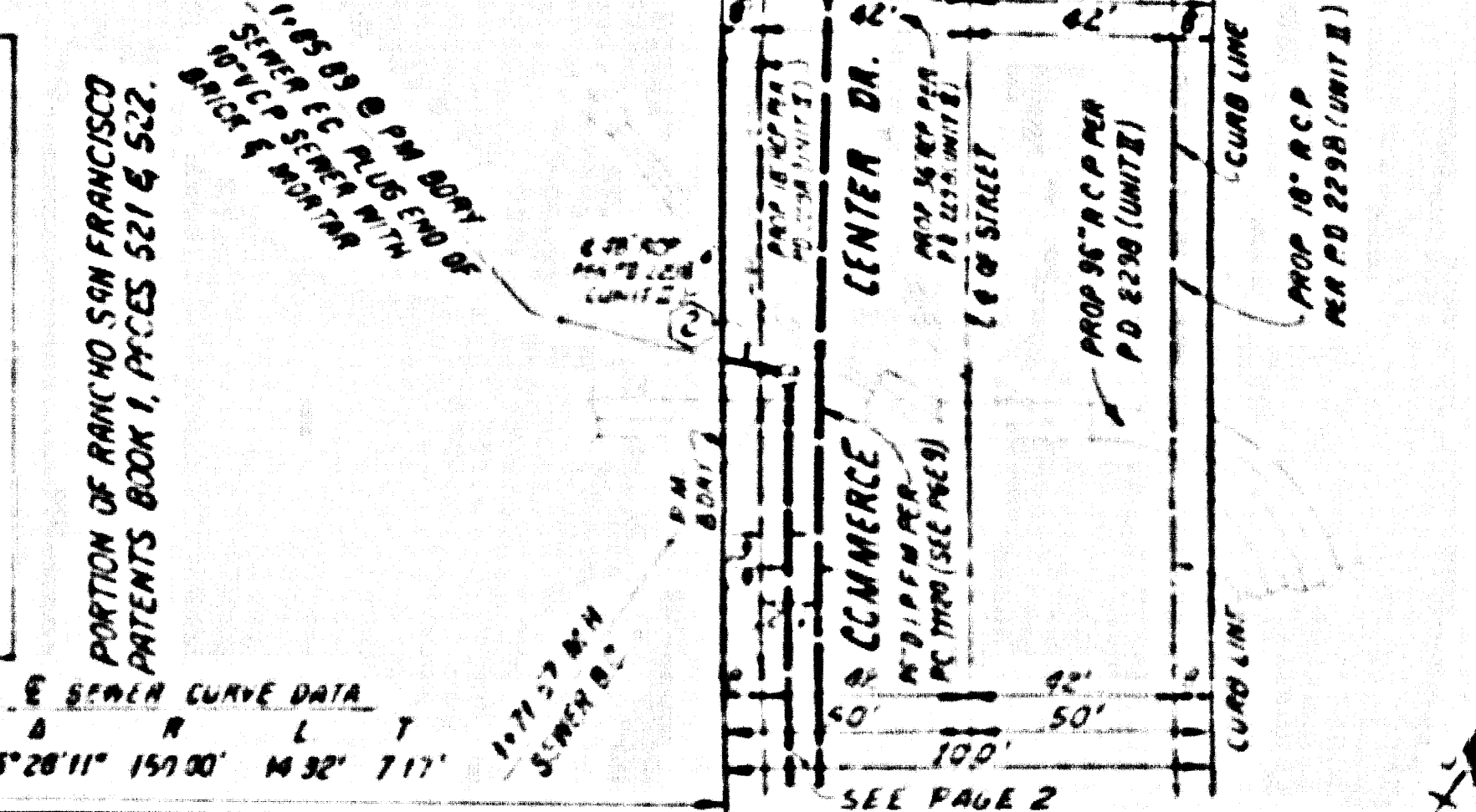
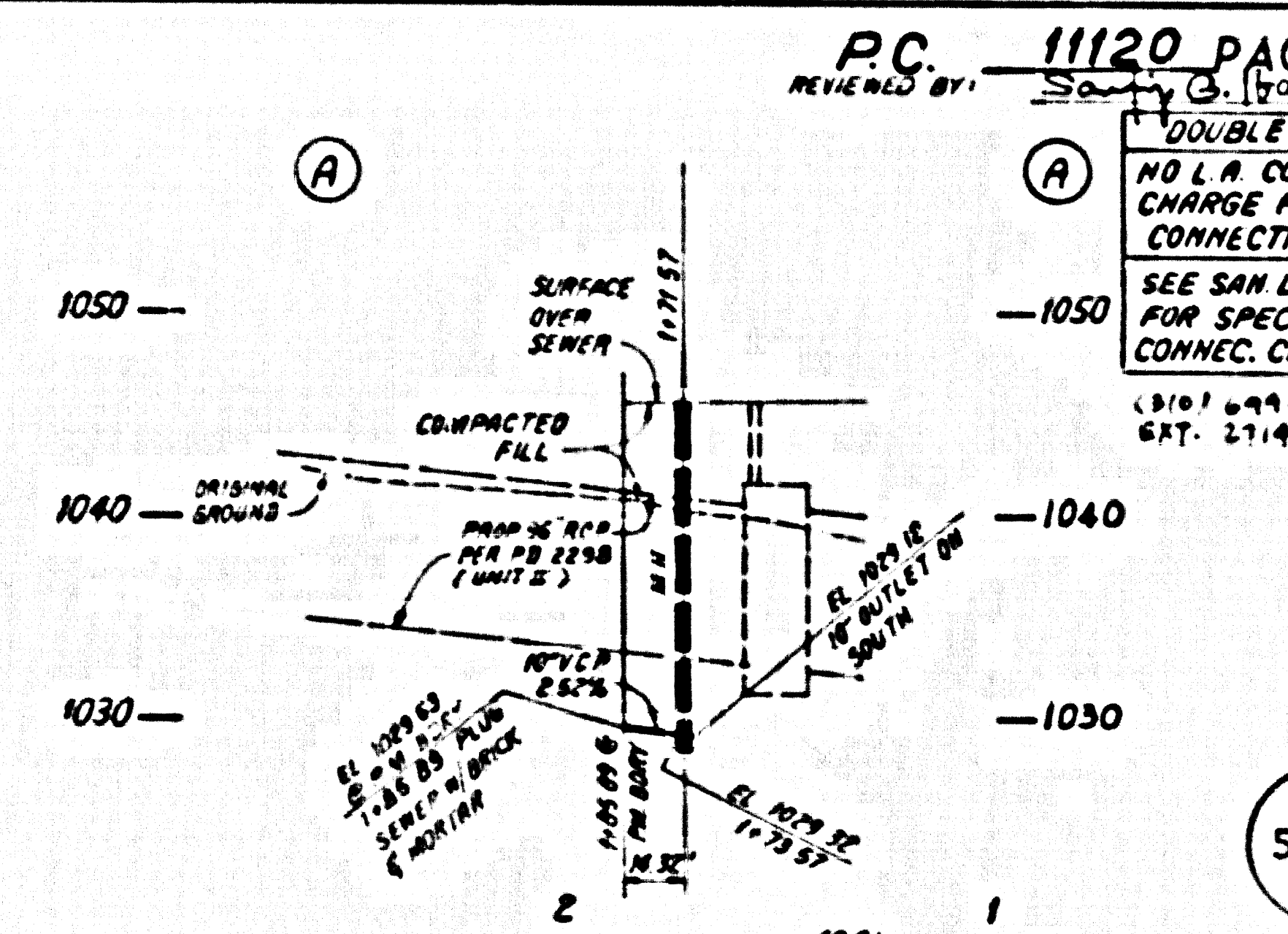

54369

PC 11120 PAGE 8  
 REVIEWED BY: [Signature]  
 DOUBLE SCALE  
 NO L.A. COUNTY  
 CHARGE FOR  
 CONNECTION  
 SEE SAN DISTRICTS  
 FOR SPECIAL  
 CONN. CHARGES  
 (S10) 699-7411  
 CRT. 2714

54369

(A)

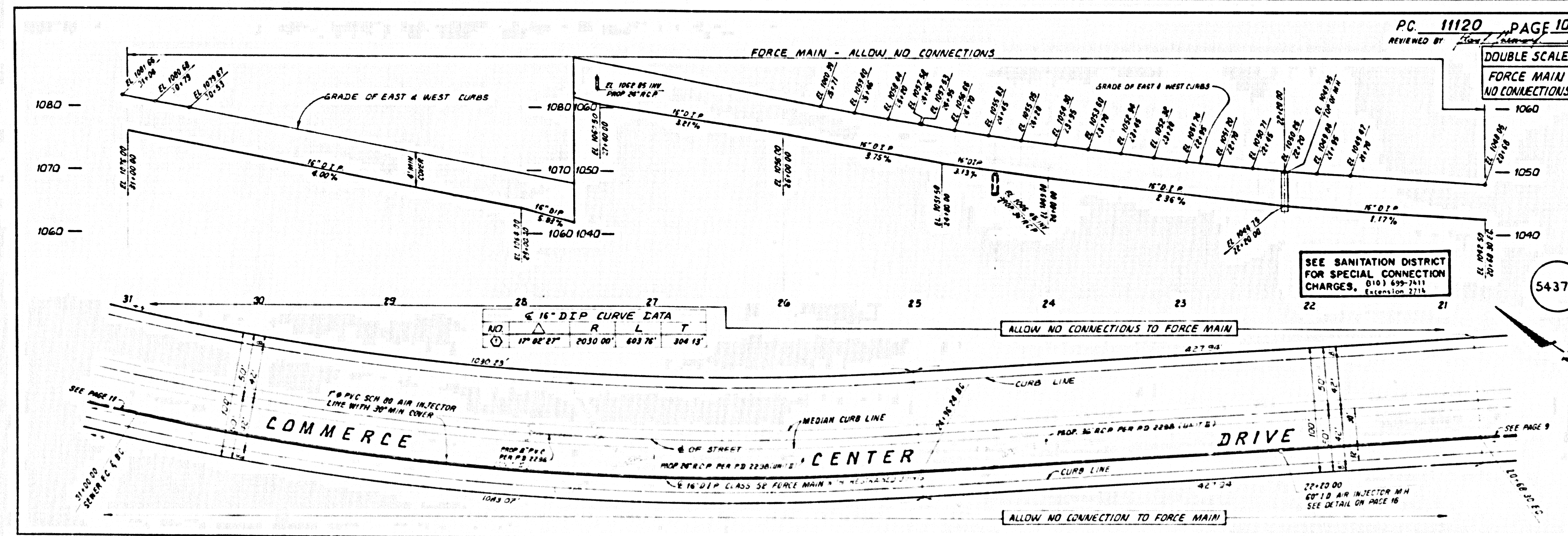
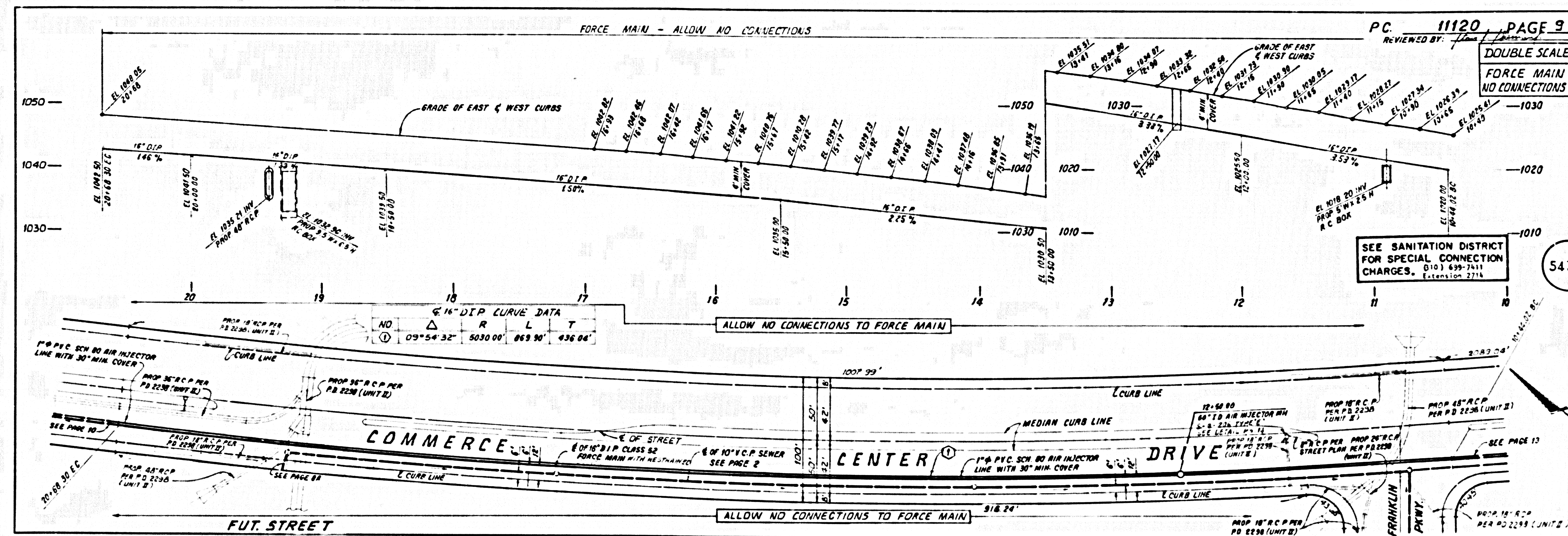

OS11 29 1855 MW

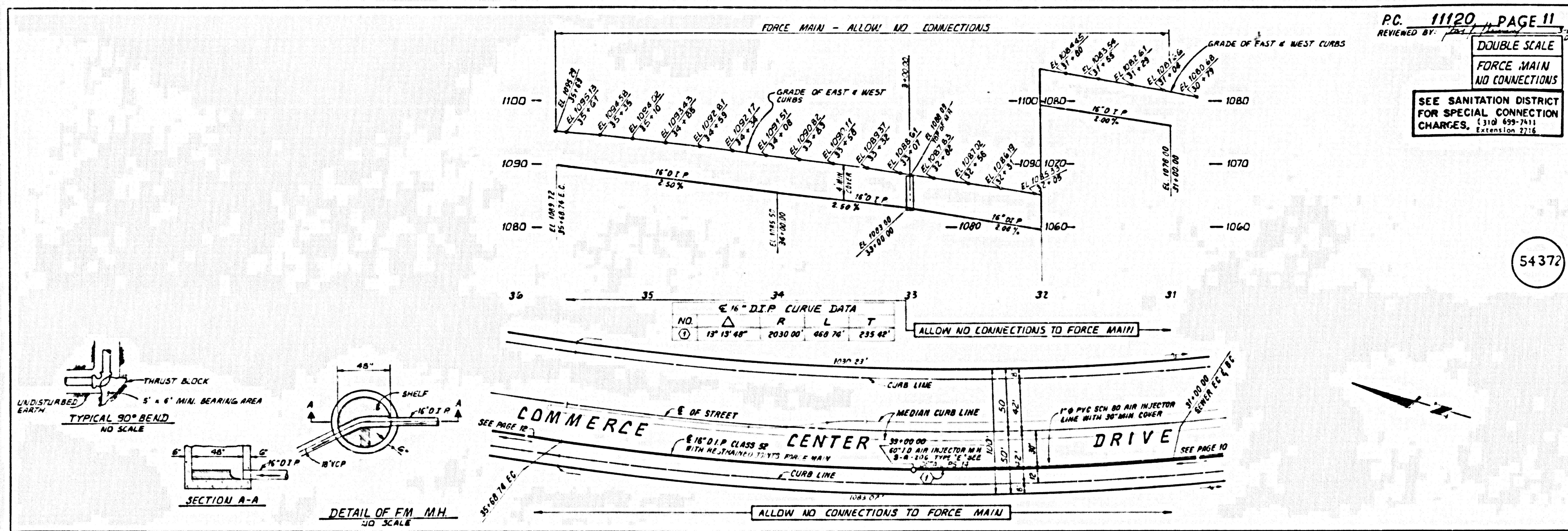

②

OS111

39

10355 M.P.

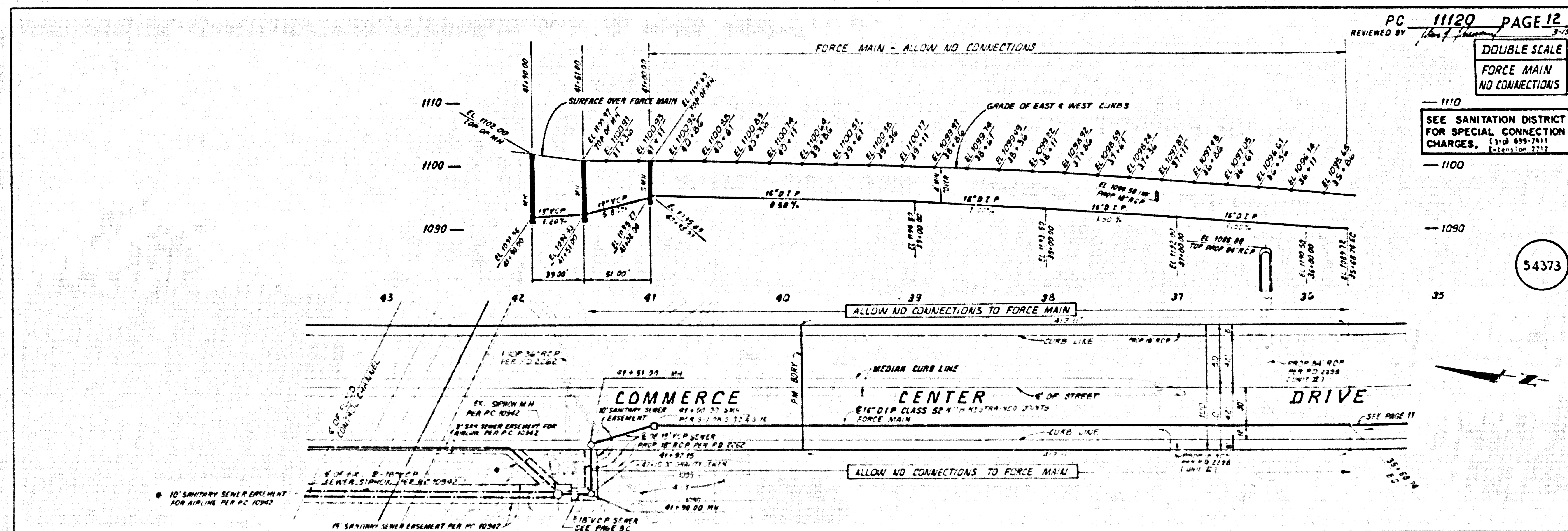

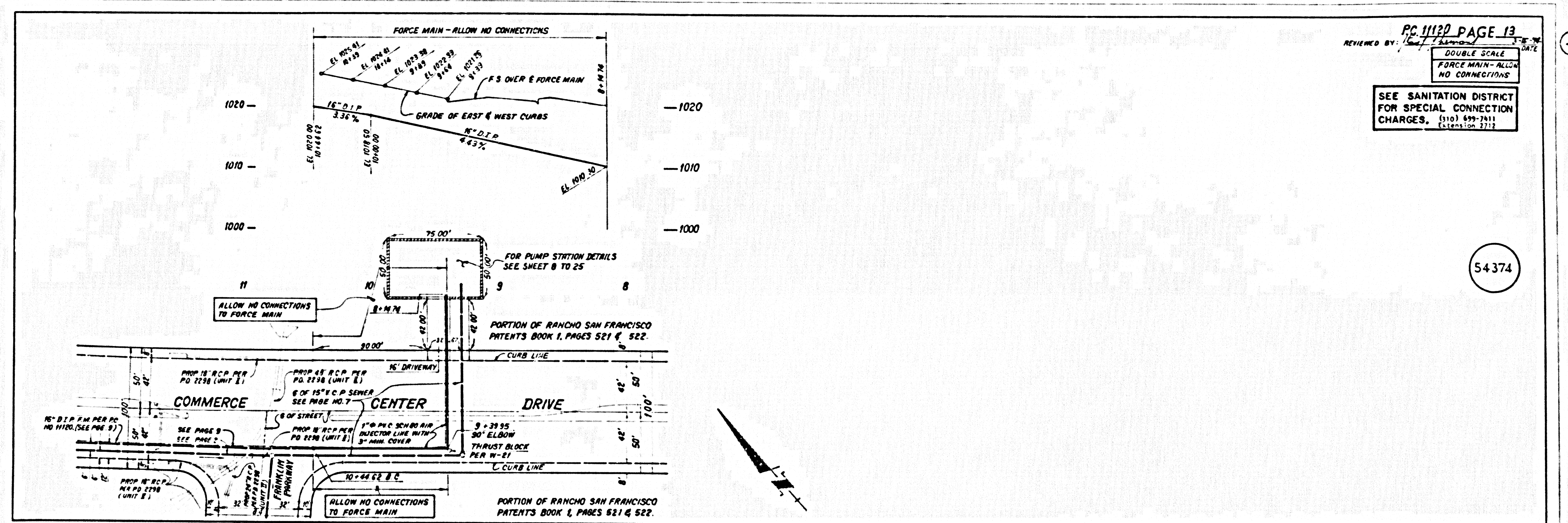

PC 11120 PAGE 13  
 REVIEWED BY: [Signature] DATE: 3-15-79  
 DOUBLE SCALE  
 FORCE MAIN - ALLOW NO CONNECTIONS  
 SEE SANITATION DISTRICT FOR SPECIAL CONNECTION CHARGES. (310) 899-7911 Extension 3712

54374

OSM 39  
 1355 M 9

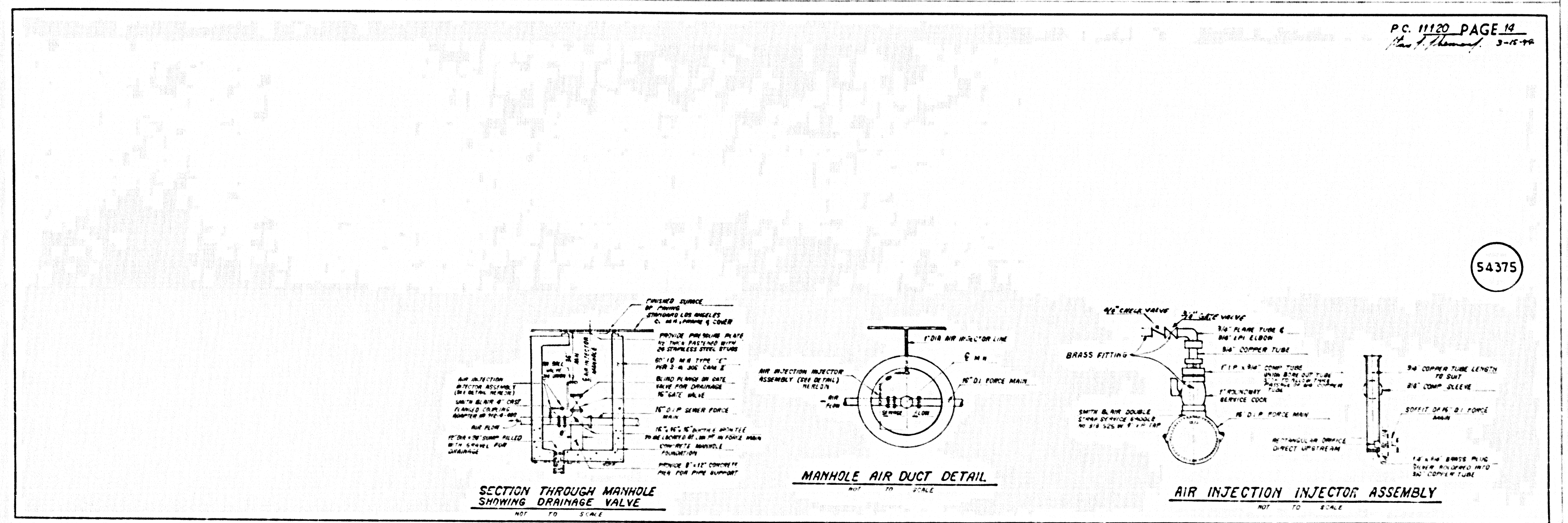

PC 11120 PAGE 14  
 DATE: 3-15-79

54375

NO. 100 752-01