

**CONSTRUCTION NOTES CONT'D.**

16. FULL COMPLIANCE WITH PART IV OF THE SPECIAL PROVISIONS IS REQUIRED FOR THE INSTALLATION OF A.B.S. COMPOSITE PIPE.
17. MANHOLE WATER STOP GASKETS AND GASKETS ARE REQUIRED FOR THE CONNECTION OF A.B.S. COMPOSITE PIPE TO MANHOLE STRUCTURES.
18. A.B.S. SOLID SHALL HAVE MUST BE USED FOR THE NEW AND HOUSE LATERAL COLLECTIONS TO A.B.S. COMPOSITE MANHOLE STRUCTURE.
19. A.B.S. COMPOSITE PIPE SHALL BE SEWED AS INDICATED WITH THE TABLE IN SECTION B-3.1 OF PART IV OF THE SPECIAL PROVISIONS.
20. THREE DEGREE DEFLECTION COUPLERS ARE REQUIRED FOR RADIUS OF CURVATURE LESS THAN 300 FEET. MINIMUM CURVE IS 8" A.B.S. COMPOSITE PIPE.
21. NO CONNECTION FOR DISPOSAL OF INDUSTRIAL WASTES IS ALLOWED IF A.B.S. COMPOSITE PIPE IS USED.
22. SEWER LINE CONNECTIONS SHALL NOT BE MADE BY JOINING JOINTS OR DOWNING PIPE FROM EXISTING UNDERGROUND A.B.S. COMPOSITE PIPE.
23. ALL NEW AND/OVER HOUSE LATERALS ARE TO BE LOCATED AT LEAST FIVE FEET AWAY AND MUST BE LOCATED AT LEAST FIVE FEET AWAY FROM THE MAIN LINE SEWER.
24. A.B.S. SOLID SHALL NOT BE USED FOR CONNECTION TO A.B.S. COMPOSITE MANHOLE STRUCTURE.
25. ONLY A.B.S. COMPOSITE PIPE SHALL BE USED FOR CONNECTION TO A.B.S. COMPOSITE MANHOLE STRUCTURE.

NO CONNECTION FOR THE DISPOSAL OF INDUSTRIAL WASTES SHALL BE MADE TO SEWERS SHOWN ON THESE DRAWINGS UNTIL A PERMIT FOR INDUSTRIAL WASTEWATER DISCHARGE HAS BEEN ISSUED BY THE SANITATION DISTRICTS FOR SAID CONNECTION.

BEFORE BREAKING INTO OR CONSTRUCTION ON A COUNTY SANITATION DISTRICT SEWER AND PRIOR TO FINAL ACCEPTANCE OF THE PROJECT, SANITATION DISTRICT INSPECTOR SHALL BE NOTIFIED BY PHONE (818) 962-8605 SO THAT REQUIRED INSPECTION CAN BE MADE.

**GENERAL NOTES:**

1. A SEWER CONSTRUCTION PERMIT SHALL BE OBTAINED AND A FEE PAID FOR CONSTRUCTION INSPECTION AND RECORD PLANS TO THE DEPARTMENT OF PUBLIC WORKS AT THE PERMITS DIVISION AND SOUTH PACIFIC AVENUE, 8TH FLOOR, ALHAMBRA, AT LEAST 72 HOURS PRIOR TO STARTING WORK UNDER THIS CONTRACT. COPIES OF ALL OTHER REQUIRED PERMITS, SUCH AS ROAD EXCAVATION, CALTRANS, ETC. MUST BE FILED WITH THE PERMIT APPLICATION.
2. PRIOR TO ISSUANCE OF ANY PERMIT, THE CONTRACTOR SHALL FILE A PERMIT FOR EXCAVATION AND TRENCHES FROM THE STATE OF CALIFORNIA DIVISION OF INDUSTRIAL SAFETY AND A CERTIFICATE OF WORKER'S COMPENSATION INSURANCE WITH THE DEPARTMENT OF PUBLIC WORKS NAMED AS THE CERTIFICATE HOLDER PRIOR TO BE NOTIFIED 30 DAYS PRIOR TO CANCELLATION OF POLICY.
3. IF WORK IS TO BE DONE IN A STATE HIGHWAY PERMIT MUST BE OBTAINED FROM THE STATE OF CALIFORNIA DIVISION OF HIGHWAYS, 120 SOUTH SPRING STREET, LOS ANGELES, CALIFORNIA.
4. WHEN WORK IS WITHIN A CONTRACT CITY, THE CONTRACTOR MUST CONTACT THE DIRECTOR OF PUBLIC WORKS OF THAT CITY TO DETERMINE THE LOCATION TO PAY THE INSPECTION FEE.
5. THE CONTRACTOR SHALL CONTACT THE DISTRICT OFFICE LISTED ON THE "APPLICATION FOR CONSTRUCTION PERMIT" TO ARRANGE FOR AN ACCEPTABLE CONSTRUCTION START DATE AND SHALL NOTIFY THE CONSTRUCTION DIVISION BY TELEPHONE (PH 999-7434) AT LEAST TWENTY-FOUR HOURS BEFORE STARTING ANY WORK UNDER THIS CONTRACT.
6. APPROVAL OF THIS PLAN BY THE COUNTY OF LOS ANGELES DOES NOT CONSTITUTE A REPRESENTATION AS TO ACCURACY OF THE LOCATION OF OR THE EXISTENCE OR NON-EXISTENCE OF ANY UNDERGROUND UTILITY PIPE OR STRUCTURE WITHIN THE LIMITS OF THIS PROJECT. THIS NOTE APPLIES TO ALL PAGES.
7. ALL WORK SHALL BE IN ACCORDANCE WITH THE "STANDARD SPECIFICATIONS FOR PUBLIC WORKS CONSTRUCTION, 1988 EDITION," INCLUDING SUPPLEMENTS AND THE SPECIAL PROVISIONS FOR THE CONSTRUCTION OF SANITARY SEWERS, DATED JULY 31, 1988, AND SHALL BE PROSECUTED ONLY IN THE PRESENCE OF THE DEPARTMENT OF PUBLIC WORKS PERSONNEL.
8. THE CONTRACTOR'S ATTENTION IS DIRECTED TO SECTION 104.4 OF THE STANDARD SPECIFICATIONS FOR PUBLIC WORKS CONSTRUCTION IN REGARD TO SAFETY ORDERS AND SHALL CONFORM TO THE "MINIMUM PUBLIC SAFETY REQUIREMENTS" AS SHOWN ON LOS ANGELES DEPARTMENT OF PUBLIC WORKS STANDARD 52.
9. ELEVATIONS ARE IN FEET ABOVE U.S.C. & G.S. SEA LEVEL DATUM OF 1929.
10. NO REVISIONS SHALL BE MADE IN THESE PLANS WITHOUT THE APPROVAL OF THE DIRECTOR OF PUBLIC WORKS.
11. NO REPRESENTATIVE OF THE DEPARTMENT OF PUBLIC WORKS WILL SURVEY OR LAY OUT ANY PORTION OF THE WORK.
12. GRADES TO WHICH THIS IMPROVEMENT IS TO BE CONSTRUCTED ARE SHOWN ON PLANS AND PROFILES. GRADE POINTS FOR TOP OF CURBS, CENTERLINE OF STREETS, OR CENTERLINE OF ALLEYS ARE SHOWN BY CIRCLES OR PROFILES AT ALL POINTS BETWEEN DESIGNATED POINTS. THE GRADE SHALL BE ESTABLISHED SO AS TO CONFORM TO A STRAIGHT LINE BETWEEN SAID DESIGNATED POINTS.
13. THE CONTRACTOR SHALL FURNISH THE DEPARTMENT OF PUBLIC WORKS WITH GRADE SHEETS AND PROFILES FOR ALL HOUSE LATERALS AND "D" OR "T" BRANCHES AND SHALL PROVIDE STAKES FOR THEM AT THEIR PROPER LOCATIONS WITH STATIONING PLAINLY MARKED. HOUSE LATERALS SHALL BE CONSTRUCTED IN A STRAIGHT LINE AT RIGHT ANGLES FROM THE MAIN LINE SEWER EXCEPT AS SHOWN ON THE PLANS. HOUSE LATERALS FROM CHIMNEYS SHALL NOT HAVE AN ANGLE OF LESS THAN 45° WITH THE MAIN SEWER AND CHANGE IN ALIGNMENT SHALL BE INDICATED IN WRITING BY THE PUBLIC ENGINEER.
14. THE PRIVATE ENGINEER SHALL FURNISH THE HOUSE LATERAL DEPTH AT THE PROPERTY LINE BELOW THE TOP CURB ELEVATION FOR EACH HOUSE LATERAL ON THE GRADE SHEET.

**CONSTRUCTION NOTES:**

1. PROVIDE SURVEY STAKES ON THE PROPERTY LINE OR PROPERTY LINES PRODUCED AT RIGHT ANGLES TO THE SEWER LINE AT THE CENTERLINE OF EACH MANHOLE.
2. WITHEFIED CLAY PIPE JOINTS SHALL BE TYPE "D" OR "O" PER STANDARD SPECIFICATIONS SECTION 200-2.
3. IF A POWER POLE IS WITHIN THREE FEET OF THE SEWER, THE SEWER SHALL BE ENCASED PER STANDARD PLAN B-22. CASE II TWO FEET OR MORE FROM THE POINT OF INTERFERENCE.
4. ALL JOINTS BETWEEN CAST IRON PIPE AND WITHEFIED CLAY PIPE SHALL BE MADE WITH A RUBBER SLEEVE JOINT, TYPE "D" WITH BUSHING IF NECESSARY PER STANDARD SPECIFICATIONS SECTION 200-2.
5. HOUSE LATERALS TO BE CONSTRUCTED WITH: **REINFORCED PRECAST CONCRETE MANHOLES PER STANDARD PLAN B-30.**
6. PIPE OR TEE BRANCHES MAY BE USED FOR CONNECTIONS TO MAINLINE SEWERS EXCEPT AS NOTED.
7. IF DURING THE COURSE OF CONSTRUCTION, IT IS DETERMINED THAT THERE IS LESS THAN FOUR FEET OF COVER OVER THE TOP OF A MAINLINE OR HOUSE LATERAL, A SEWER WHICH IS NOT INDICATED ON THE PLANS, THE PIPE SHALL BE ENCASED PER STANDARD PLAN B-22, CASE II, UNLESS OTHERWISE APPROVED BY THE DIRECTOR OF PUBLIC WORKS.
8. ALL STRUCTURES SHALL BE EITHER BRICK SEWER MANHOLES PER STANDARD PLAN B-30 OR PRECAST CONCRETE SEWER MANHOLES PER STANDARD PLAN B-30, OR REINFORCED PRECAST CONCRETE MANHOLE PER STANDARD PLAN B-30, EXCEPT AS NOTED.
9. REINFORCE ALL TRENCHES WITHIN PAVED AREAS TO MEET LOS ANGELES COUNTY PUBLIC WORKS OR CALIFORNIA STATE HIGHWAY REQUIREMENTS IN ACCORDANCE WITH THE PERMITS.
10. FULL COMPLIANCE WITH SECTION 200-1.3.4 OF THE STANDARD SPECIFICATIONS WILL BE REQUIRED FOR BACKFILL IN STREETS, CONNECTION OF BACKFILL CONSTRUCTION AND SAND EQUIVALENTS SHALL BE PROVIDED BY THE PERMITTEE PRIOR TO THE ISSUANCE OF A CERTIFICATE OF PARTIAL ACCEPTANCE.
11. ALL BACKFILL AND FILL OUTSIDE OF STREET RIGHT OF WAY SHALL BE COMPACTED TO 90% OF MAXIMUM DENSITY AS DETERMINED BY ASTM SOIL COMPACTION TEST D 1557 BY METHOD "D" UNLESS OTHERWISE SPECIFIED. THIS SHALL BE CERTIFIED BY A QUALIFIED CIVIL ENGINEER. THIS CERTIFICATION SHALL BE SUBMITTED TO THE CONSTRUCTION DIVISION OF THE DEPARTMENT OF PUBLIC WORKS PRIOR TO ACCEPTANCE OF THE WORK BY THE COUNTY.
12. MANHOLE TOPS IN IMPROVED RIGHTS OF WAY TO BE **OPEN AND FINISHED GRADE.**
13. SEWERS TO BE TESTED FOR LEAKAGE PER SECTION 200-1.4 OF THE STANDARD SPECIFICATIONS AND SPECIAL PROVISIONS.

DOUBLE SCALE PROFILE, ALIGNMENT AND GRADE OF **PAGE 1** OF 2

## SANITARY SEWERS

TO BE CONSTRUCTED IN

### TRACT NO 47669

PRIVATE CONTRACT NO. 11146

INDEX 2264 2 SHEETS, 4 PAGES **53836**

SCALE: VERT. 1" = 8' HORIZ. 1" = 40'

DATE: OCTOBER, 1970

PREPARED IN THE OFFICES OF

**HUNSAKER & ASSOC. - S. HUGHES - IRVINE, CALIF. 92718**  
 TEL. NO. (714) 865-1000

BY: **Philip O. Davis** 10/1/70  
 REG. C.E. NO. 10200  
 CIVIL ENGINEER

THE FOLLOWING LATEST REVISED STANDARD PLANS ON FILE IN THE OFFICE OF THE DEPARTMENT OF PUBLIC WORKS SHALL APPLY IN THE CONSTRUCTION OF THIS PROJECT:

LEGEND	B-1
MINIMUM PUBLIC SAFETY REQUIREMENTS	B-2
BRICK SEWER MANHOLE	B-3
REINFORCED PRECAST CONCRETE MANHOLE	B-4
STANDARD MANHOLE STEP	B-11
BEDDING FOR SEWER PIPE	B-21
TRENCH AND ENCASUREMENT	B-22
PIPE OR TEE SUPPORT	B-23
LOCKING MANHOLE FRAME AND COVER	B-33
NON-REINFORCED PRECAST CONCRETE INFLATE MANHOLE	B-38

**COUNTY OF LOS ANGELES, CALIFORNIA**  
**THOMAS A. TIDEMANSON**  
 DIRECTOR OF PUBLIC WORKS

APPROVED **Philip O. Davis** 10/1/70  
 REG. C.E. NO. 10200

APPROVED **Charles W. Carry**  
 CHIEF ENGINEER  
 CO. SAN. DIST. NO. 21

CHECKED **Tom Hargland** 10/3/70  
 REG. C.E. NO. 20273

**LA PUENTE** BLDG. DIST. 2

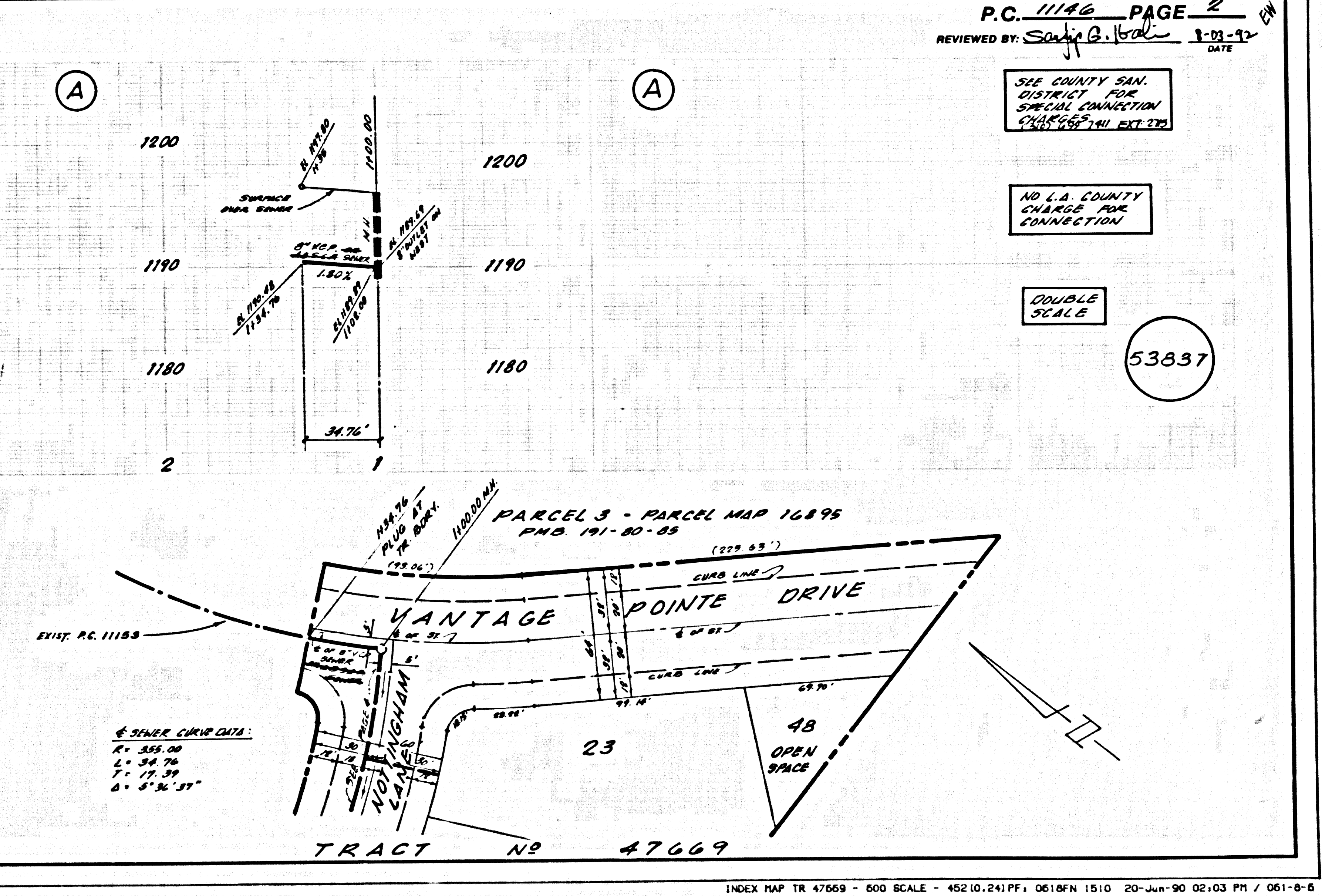
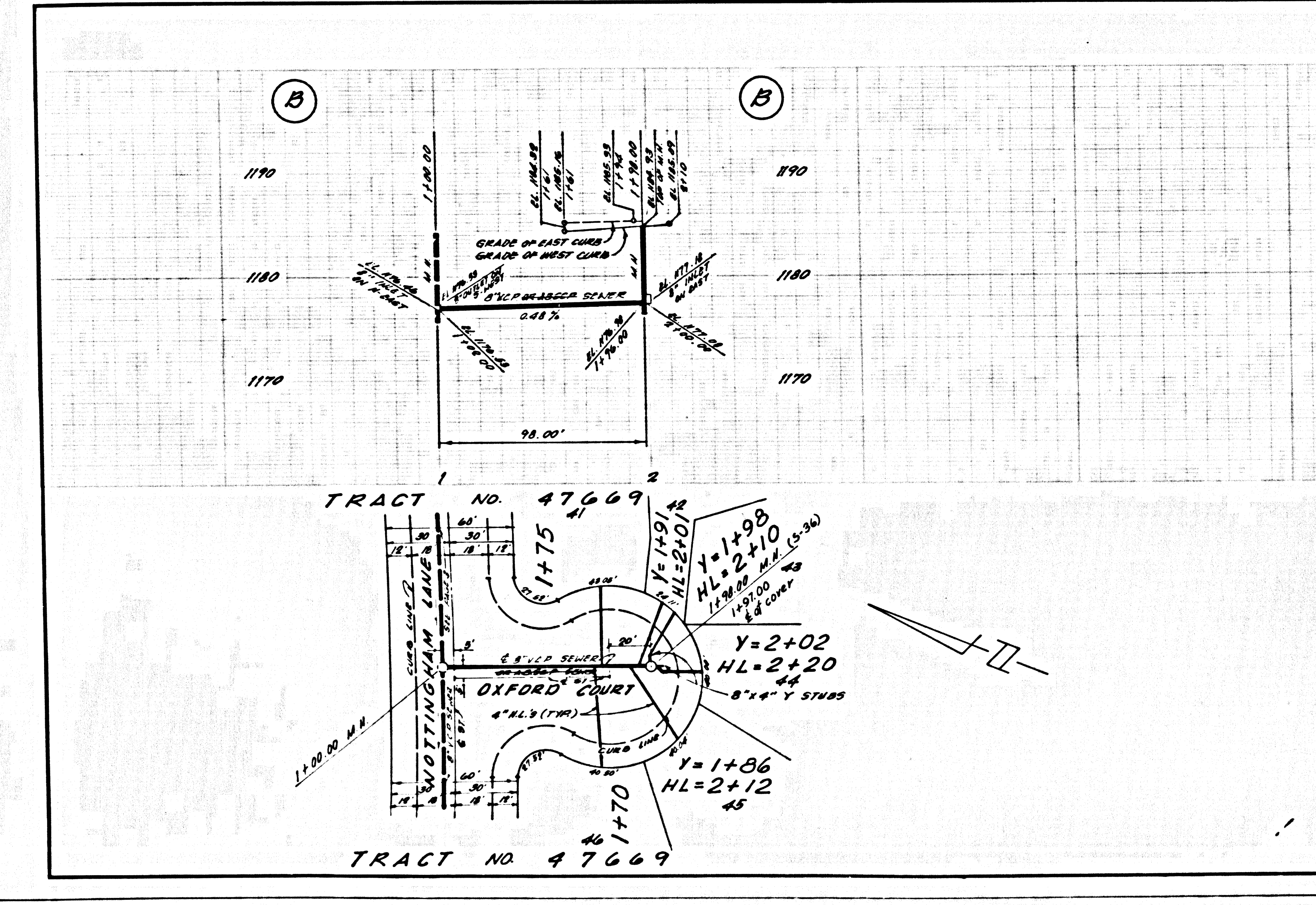

1 SEE OVER BC 11146 EAST ON TRACT TRACT NO 47669

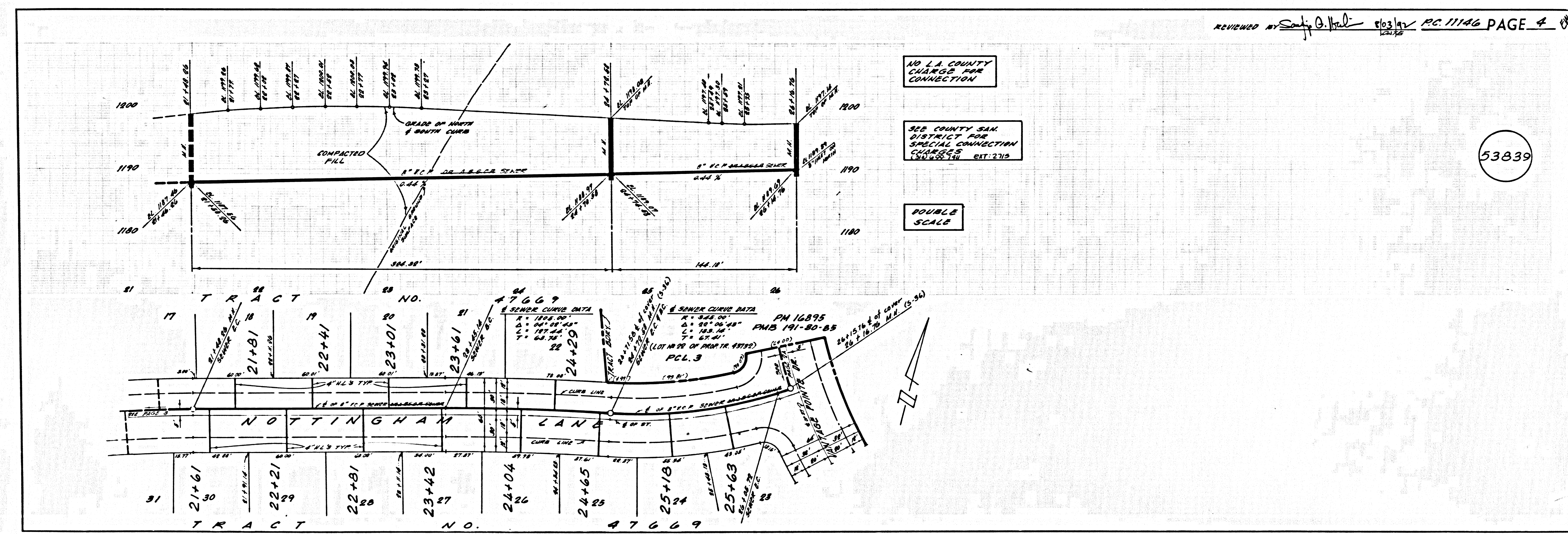
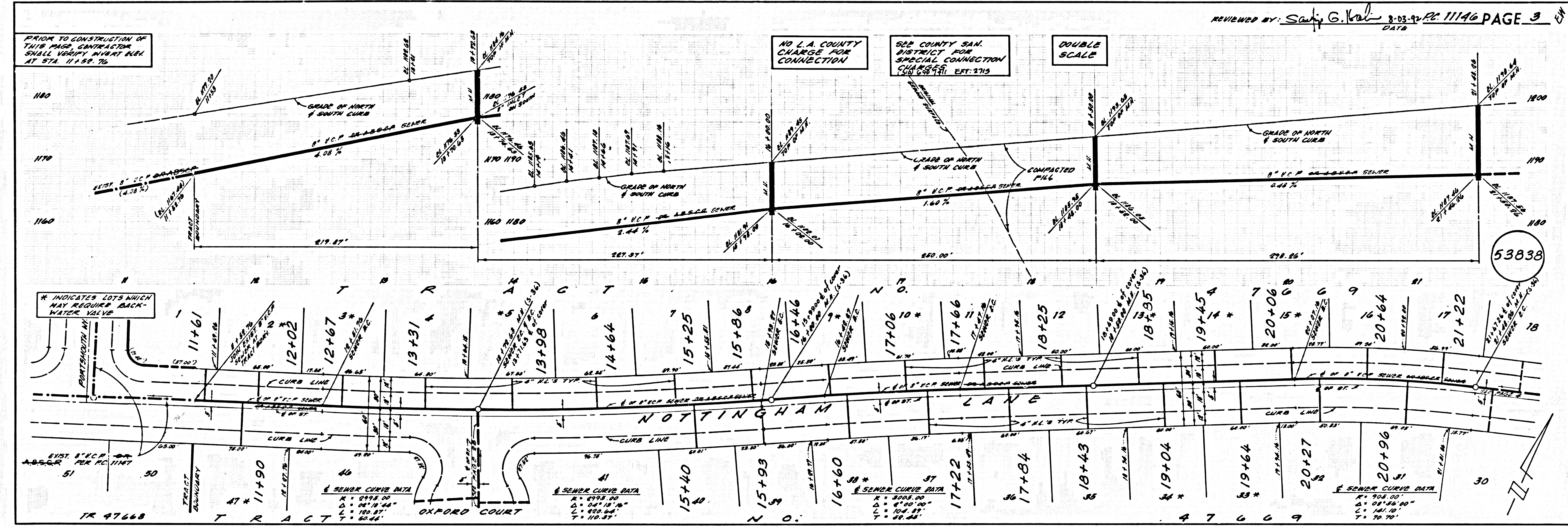

BC 1146  
 PART NO. 1042