

B.M. 3026 ELEV. 1363.072
 ALL 1/4 SECTION STATE DIVISION HIGHWAY 747 IN LINDENH
 2 1/2 FEET WEST END OF FREEWAY BRIDGE NO.
 20-173 8 BY SOUTH OF LYONS AVE 8 1/2 FEET BY
 DIVISION OF GOLDEN STATE FIRE MARKED (6-8-00)
 NEWHALL 1978
 1978 DATUM PLUS 0.168 FT = 1988 DATUM

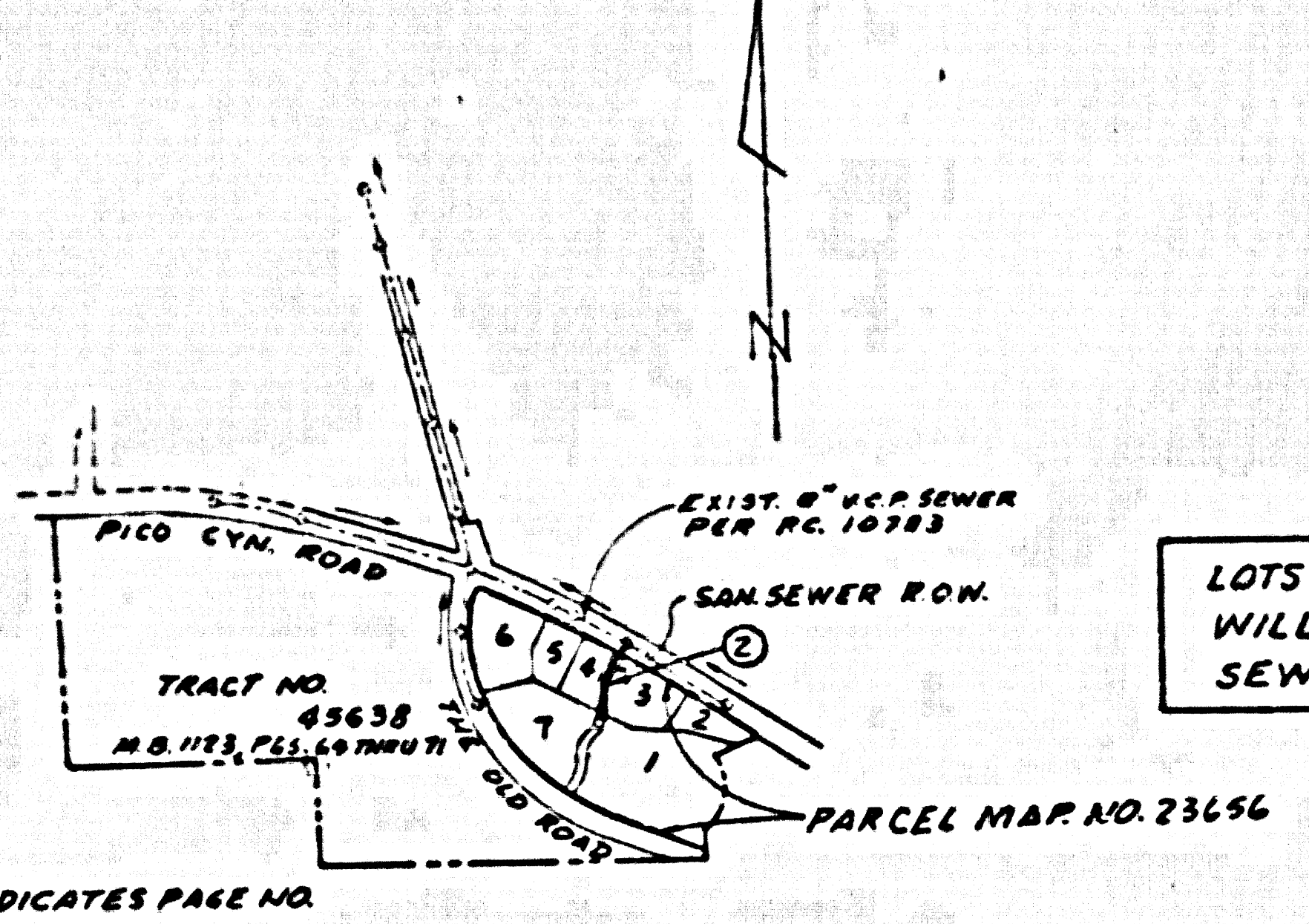

INDEX MAP
 PARCEL NO. 23656
 P.C. 11231
 SCALE: 1"=600'; TNDMAS: 126-J-4

LOTS 2, 5, 6 & 7 OF PARCEL MAP NO. 23656
 WILL BE SERVED BY EXISTING
 SEWERS P.C. 10783 OF TRACT NO. 45438

NO CONNECTION FOR THE DISPOSAL OF INDUSTRIAL WASTES
 SHALL BE MADE TO SEWER MAINS OR THESE DRAWINGS UNTIL
 A PERMIT FOR INDUSTRIAL WASTEWATER DISCHARGE HAS BEEN
 ISSUED BY THE SANITATION DISTRICT FOR SAID CONNECTION.

BEFORE BREAKING INTO OR CONSTRUCTION ON A COUNTY
 SANITATION DISTRICT SEWER AND PRIOR TO FINAL ACCEPTANCE
 OF THE PROJECT, SANITATION DISTRICT INSPECTOR SHALL BE
 NOTIFIED BY PHONE (805) 261-4483 SO THAT REQUIRED
 INSPECTION CAN BE MADE.

GENERAL NOTES:

1. SEWER CONSTRUCTION SHALL BE DONE IN ACCORDANCE WITH THE STANDARD SPECIFICATIONS FOR PUBLIC WORKS CONSTRUCTION AND SHALL BE DONE IN ACCORDANCE WITH THE STANDARD SPECIFICATIONS FOR PUBLIC WORKS CONSTRUCTION AND SHALL BE DONE IN ACCORDANCE WITH THE STANDARD SPECIFICATIONS FOR PUBLIC WORKS CONSTRUCTION.
2. THE CONTRACTOR SHALL CONTACT THE DISTRICT ENGINEER PRIOR TO THE APPLICATION FOR CONSTRUCTION PERMIT TO ARRANGE FOR AN ACCEPTABLE CONSTRUCTION SCHEDULE AND SHALL CONTACT THE DISTRICT ENGINEER PRIOR TO THE APPLICATION FOR CONSTRUCTION PERMIT TO ARRANGE FOR AN ACCEPTABLE CONSTRUCTION SCHEDULE AND SHALL CONTACT THE DISTRICT ENGINEER PRIOR TO THE APPLICATION FOR CONSTRUCTION PERMIT TO ARRANGE FOR AN ACCEPTABLE CONSTRUCTION SCHEDULE.
3. THE CONTRACTOR SHALL CONTACT THE DISTRICT ENGINEER PRIOR TO THE APPLICATION FOR CONSTRUCTION PERMIT TO ARRANGE FOR AN ACCEPTABLE CONSTRUCTION SCHEDULE AND SHALL CONTACT THE DISTRICT ENGINEER PRIOR TO THE APPLICATION FOR CONSTRUCTION PERMIT TO ARRANGE FOR AN ACCEPTABLE CONSTRUCTION SCHEDULE.
4. THE CONTRACTOR SHALL CONTACT THE DISTRICT ENGINEER PRIOR TO THE APPLICATION FOR CONSTRUCTION PERMIT TO ARRANGE FOR AN ACCEPTABLE CONSTRUCTION SCHEDULE AND SHALL CONTACT THE DISTRICT ENGINEER PRIOR TO THE APPLICATION FOR CONSTRUCTION PERMIT TO ARRANGE FOR AN ACCEPTABLE CONSTRUCTION SCHEDULE.
5. THE CONTRACTOR SHALL CONTACT THE DISTRICT ENGINEER PRIOR TO THE APPLICATION FOR CONSTRUCTION PERMIT TO ARRANGE FOR AN ACCEPTABLE CONSTRUCTION SCHEDULE AND SHALL CONTACT THE DISTRICT ENGINEER PRIOR TO THE APPLICATION FOR CONSTRUCTION PERMIT TO ARRANGE FOR AN ACCEPTABLE CONSTRUCTION SCHEDULE.
6. THE CONTRACTOR SHALL CONTACT THE DISTRICT ENGINEER PRIOR TO THE APPLICATION FOR CONSTRUCTION PERMIT TO ARRANGE FOR AN ACCEPTABLE CONSTRUCTION SCHEDULE AND SHALL CONTACT THE DISTRICT ENGINEER PRIOR TO THE APPLICATION FOR CONSTRUCTION PERMIT TO ARRANGE FOR AN ACCEPTABLE CONSTRUCTION SCHEDULE.
7. THE CONTRACTOR SHALL CONTACT THE DISTRICT ENGINEER PRIOR TO THE APPLICATION FOR CONSTRUCTION PERMIT TO ARRANGE FOR AN ACCEPTABLE CONSTRUCTION SCHEDULE AND SHALL CONTACT THE DISTRICT ENGINEER PRIOR TO THE APPLICATION FOR CONSTRUCTION PERMIT TO ARRANGE FOR AN ACCEPTABLE CONSTRUCTION SCHEDULE.
8. THE CONTRACTOR SHALL CONTACT THE DISTRICT ENGINEER PRIOR TO THE APPLICATION FOR CONSTRUCTION PERMIT TO ARRANGE FOR AN ACCEPTABLE CONSTRUCTION SCHEDULE AND SHALL CONTACT THE DISTRICT ENGINEER PRIOR TO THE APPLICATION FOR CONSTRUCTION PERMIT TO ARRANGE FOR AN ACCEPTABLE CONSTRUCTION SCHEDULE.
9. THE CONTRACTOR SHALL CONTACT THE DISTRICT ENGINEER PRIOR TO THE APPLICATION FOR CONSTRUCTION PERMIT TO ARRANGE FOR AN ACCEPTABLE CONSTRUCTION SCHEDULE AND SHALL CONTACT THE DISTRICT ENGINEER PRIOR TO THE APPLICATION FOR CONSTRUCTION PERMIT TO ARRANGE FOR AN ACCEPTABLE CONSTRUCTION SCHEDULE.
10. THE CONTRACTOR SHALL CONTACT THE DISTRICT ENGINEER PRIOR TO THE APPLICATION FOR CONSTRUCTION PERMIT TO ARRANGE FOR AN ACCEPTABLE CONSTRUCTION SCHEDULE AND SHALL CONTACT THE DISTRICT ENGINEER PRIOR TO THE APPLICATION FOR CONSTRUCTION PERMIT TO ARRANGE FOR AN ACCEPTABLE CONSTRUCTION SCHEDULE.
11. THE CONTRACTOR SHALL CONTACT THE DISTRICT ENGINEER PRIOR TO THE APPLICATION FOR CONSTRUCTION PERMIT TO ARRANGE FOR AN ACCEPTABLE CONSTRUCTION SCHEDULE AND SHALL CONTACT THE DISTRICT ENGINEER PRIOR TO THE APPLICATION FOR CONSTRUCTION PERMIT TO ARRANGE FOR AN ACCEPTABLE CONSTRUCTION SCHEDULE.
12. THE CONTRACTOR SHALL CONTACT THE DISTRICT ENGINEER PRIOR TO THE APPLICATION FOR CONSTRUCTION PERMIT TO ARRANGE FOR AN ACCEPTABLE CONSTRUCTION SCHEDULE AND SHALL CONTACT THE DISTRICT ENGINEER PRIOR TO THE APPLICATION FOR CONSTRUCTION PERMIT TO ARRANGE FOR AN ACCEPTABLE CONSTRUCTION SCHEDULE.
13. THE CONTRACTOR SHALL CONTACT THE DISTRICT ENGINEER PRIOR TO THE APPLICATION FOR CONSTRUCTION PERMIT TO ARRANGE FOR AN ACCEPTABLE CONSTRUCTION SCHEDULE AND SHALL CONTACT THE DISTRICT ENGINEER PRIOR TO THE APPLICATION FOR CONSTRUCTION PERMIT TO ARRANGE FOR AN ACCEPTABLE CONSTRUCTION SCHEDULE.
14. THE CONTRACTOR SHALL CONTACT THE DISTRICT ENGINEER PRIOR TO THE APPLICATION FOR CONSTRUCTION PERMIT TO ARRANGE FOR AN ACCEPTABLE CONSTRUCTION SCHEDULE AND SHALL CONTACT THE DISTRICT ENGINEER PRIOR TO THE APPLICATION FOR CONSTRUCTION PERMIT TO ARRANGE FOR AN ACCEPTABLE CONSTRUCTION SCHEDULE.
15. THE CONTRACTOR SHALL CONTACT THE DISTRICT ENGINEER PRIOR TO THE APPLICATION FOR CONSTRUCTION PERMIT TO ARRANGE FOR AN ACCEPTABLE CONSTRUCTION SCHEDULE AND SHALL CONTACT THE DISTRICT ENGINEER PRIOR TO THE APPLICATION FOR CONSTRUCTION PERMIT TO ARRANGE FOR AN ACCEPTABLE CONSTRUCTION SCHEDULE.
16. THE CONTRACTOR SHALL CONTACT THE DISTRICT ENGINEER PRIOR TO THE APPLICATION FOR CONSTRUCTION PERMIT TO ARRANGE FOR AN ACCEPTABLE CONSTRUCTION SCHEDULE AND SHALL CONTACT THE DISTRICT ENGINEER PRIOR TO THE APPLICATION FOR CONSTRUCTION PERMIT TO ARRANGE FOR AN ACCEPTABLE CONSTRUCTION SCHEDULE.
17. THE CONTRACTOR SHALL CONTACT THE DISTRICT ENGINEER PRIOR TO THE APPLICATION FOR CONSTRUCTION PERMIT TO ARRANGE FOR AN ACCEPTABLE CONSTRUCTION SCHEDULE AND SHALL CONTACT THE DISTRICT ENGINEER PRIOR TO THE APPLICATION FOR CONSTRUCTION PERMIT TO ARRANGE FOR AN ACCEPTABLE CONSTRUCTION SCHEDULE.
18. THE CONTRACTOR SHALL CONTACT THE DISTRICT ENGINEER PRIOR TO THE APPLICATION FOR CONSTRUCTION PERMIT TO ARRANGE FOR AN ACCEPTABLE CONSTRUCTION SCHEDULE AND SHALL CONTACT THE DISTRICT ENGINEER PRIOR TO THE APPLICATION FOR CONSTRUCTION PERMIT TO ARRANGE FOR AN ACCEPTABLE CONSTRUCTION SCHEDULE.
19. THE CONTRACTOR SHALL CONTACT THE DISTRICT ENGINEER PRIOR TO THE APPLICATION FOR CONSTRUCTION PERMIT TO ARRANGE FOR AN ACCEPTABLE CONSTRUCTION SCHEDULE AND SHALL CONTACT THE DISTRICT ENGINEER PRIOR TO THE APPLICATION FOR CONSTRUCTION PERMIT TO ARRANGE FOR AN ACCEPTABLE CONSTRUCTION SCHEDULE.
20. THE CONTRACTOR SHALL CONTACT THE DISTRICT ENGINEER PRIOR TO THE APPLICATION FOR CONSTRUCTION PERMIT TO ARRANGE FOR AN ACCEPTABLE CONSTRUCTION SCHEDULE AND SHALL CONTACT THE DISTRICT ENGINEER PRIOR TO THE APPLICATION FOR CONSTRUCTION PERMIT TO ARRANGE FOR AN ACCEPTABLE CONSTRUCTION SCHEDULE.

CONSTRUCTION NOTES:

1. PROVIDE SURVEY STAKES ON THE PROPERTY LINE AT RIGHT ANGLES TO THE SEWER LINE AT THE CENTERLINE OF EACH MANHOLE.
2. APPROVED SURVEY STAKES SHALL BE 1/2" OR 3/4" DIA. GALVANIZED IRON PIPE WITH 1/2" OR 3/4" DIA. GALVANIZED IRON POINTS SET IN THE GROUND TO THE CENTERLINE OF THE SEWER LINE AND SHALL BE ENCASED IN A STRAIGHT LINE DRAWN BY THE SURVEYOR FROM THE CENTERLINE OF THE SEWER LINE TO THE CENTERLINE OF THE SEWER LINE.
3. APPROVED SURVEY STAKES SHALL BE 1/2" OR 3/4" DIA. GALVANIZED IRON PIPE WITH 1/2" OR 3/4" DIA. GALVANIZED IRON POINTS SET IN THE GROUND TO THE CENTERLINE OF THE SEWER LINE AND SHALL BE ENCASED IN A STRAIGHT LINE DRAWN BY THE SURVEYOR FROM THE CENTERLINE OF THE SEWER LINE TO THE CENTERLINE OF THE SEWER LINE.
4. APPROVED SURVEY STAKES SHALL BE 1/2" OR 3/4" DIA. GALVANIZED IRON PIPE WITH 1/2" OR 3/4" DIA. GALVANIZED IRON POINTS SET IN THE GROUND TO THE CENTERLINE OF THE SEWER LINE AND SHALL BE ENCASED IN A STRAIGHT LINE DRAWN BY THE SURVEYOR FROM THE CENTERLINE OF THE SEWER LINE TO THE CENTERLINE OF THE SEWER LINE.
5. APPROVED SURVEY STAKES SHALL BE 1/2" OR 3/4" DIA. GALVANIZED IRON PIPE WITH 1/2" OR 3/4" DIA. GALVANIZED IRON POINTS SET IN THE GROUND TO THE CENTERLINE OF THE SEWER LINE AND SHALL BE ENCASED IN A STRAIGHT LINE DRAWN BY THE SURVEYOR FROM THE CENTERLINE OF THE SEWER LINE TO THE CENTERLINE OF THE SEWER LINE.
6. APPROVED SURVEY STAKES SHALL BE 1/2" OR 3/4" DIA. GALVANIZED IRON PIPE WITH 1/2" OR 3/4" DIA. GALVANIZED IRON POINTS SET IN THE GROUND TO THE CENTERLINE OF THE SEWER LINE AND SHALL BE ENCASED IN A STRAIGHT LINE DRAWN BY THE SURVEYOR FROM THE CENTERLINE OF THE SEWER LINE TO THE CENTERLINE OF THE SEWER LINE.
7. APPROVED SURVEY STAKES SHALL BE 1/2" OR 3/4" DIA. GALVANIZED IRON PIPE WITH 1/2" OR 3/4" DIA. GALVANIZED IRON POINTS SET IN THE GROUND TO THE CENTERLINE OF THE SEWER LINE AND SHALL BE ENCASED IN A STRAIGHT LINE DRAWN BY THE SURVEYOR FROM THE CENTERLINE OF THE SEWER LINE TO THE CENTERLINE OF THE SEWER LINE.
8. APPROVED SURVEY STAKES SHALL BE 1/2" OR 3/4" DIA. GALVANIZED IRON PIPE WITH 1/2" OR 3/4" DIA. GALVANIZED IRON POINTS SET IN THE GROUND TO THE CENTERLINE OF THE SEWER LINE AND SHALL BE ENCASED IN A STRAIGHT LINE DRAWN BY THE SURVEYOR FROM THE CENTERLINE OF THE SEWER LINE TO THE CENTERLINE OF THE SEWER LINE.
9. APPROVED SURVEY STAKES SHALL BE 1/2" OR 3/4" DIA. GALVANIZED IRON PIPE WITH 1/2" OR 3/4" DIA. GALVANIZED IRON POINTS SET IN THE GROUND TO THE CENTERLINE OF THE SEWER LINE AND SHALL BE ENCASED IN A STRAIGHT LINE DRAWN BY THE SURVEYOR FROM THE CENTERLINE OF THE SEWER LINE TO THE CENTERLINE OF THE SEWER LINE.
10. APPROVED SURVEY STAKES SHALL BE 1/2" OR 3/4" DIA. GALVANIZED IRON PIPE WITH 1/2" OR 3/4" DIA. GALVANIZED IRON POINTS SET IN THE GROUND TO THE CENTERLINE OF THE SEWER LINE AND SHALL BE ENCASED IN A STRAIGHT LINE DRAWN BY THE SURVEYOR FROM THE CENTERLINE OF THE SEWER LINE TO THE CENTERLINE OF THE SEWER LINE.
11. APPROVED SURVEY STAKES SHALL BE 1/2" OR 3/4" DIA. GALVANIZED IRON PIPE WITH 1/2" OR 3/4" DIA. GALVANIZED IRON POINTS SET IN THE GROUND TO THE CENTERLINE OF THE SEWER LINE AND SHALL BE ENCASED IN A STRAIGHT LINE DRAWN BY THE SURVEYOR FROM THE CENTERLINE OF THE SEWER LINE TO THE CENTERLINE OF THE SEWER LINE.
12. APPROVED SURVEY STAKES SHALL BE 1/2" OR 3/4" DIA. GALVANIZED IRON PIPE WITH 1/2" OR 3/4" DIA. GALVANIZED IRON POINTS SET IN THE GROUND TO THE CENTERLINE OF THE SEWER LINE AND SHALL BE ENCASED IN A STRAIGHT LINE DRAWN BY THE SURVEYOR FROM THE CENTERLINE OF THE SEWER LINE TO THE CENTERLINE OF THE SEWER LINE.
13. APPROVED SURVEY STAKES SHALL BE 1/2" OR 3/4" DIA. GALVANIZED IRON PIPE WITH 1/2" OR 3/4" DIA. GALVANIZED IRON POINTS SET IN THE GROUND TO THE CENTERLINE OF THE SEWER LINE AND SHALL BE ENCASED IN A STRAIGHT LINE DRAWN BY THE SURVEYOR FROM THE CENTERLINE OF THE SEWER LINE TO THE CENTERLINE OF THE SEWER LINE.
14. APPROVED SURVEY STAKES SHALL BE 1/2" OR 3/4" DIA. GALVANIZED IRON PIPE WITH 1/2" OR 3/4" DIA. GALVANIZED IRON POINTS SET IN THE GROUND TO THE CENTERLINE OF THE SEWER LINE AND SHALL BE ENCASED IN A STRAIGHT LINE DRAWN BY THE SURVEYOR FROM THE CENTERLINE OF THE SEWER LINE TO THE CENTERLINE OF THE SEWER LINE.
15. APPROVED SURVEY STAKES SHALL BE 1/2" OR 3/4" DIA. GALVANIZED IRON PIPE WITH 1/2" OR 3/4" DIA. GALVANIZED IRON POINTS SET IN THE GROUND TO THE CENTERLINE OF THE SEWER LINE AND SHALL BE ENCASED IN A STRAIGHT LINE DRAWN BY THE SURVEYOR FROM THE CENTERLINE OF THE SEWER LINE TO THE CENTERLINE OF THE SEWER LINE.
16. APPROVED SURVEY STAKES SHALL BE 1/2" OR 3/4" DIA. GALVANIZED IRON PIPE WITH 1/2" OR 3/4" DIA. GALVANIZED IRON POINTS SET IN THE GROUND TO THE CENTERLINE OF THE SEWER LINE AND SHALL BE ENCASED IN A STRAIGHT LINE DRAWN BY THE SURVEYOR FROM THE CENTERLINE OF THE SEWER LINE TO THE CENTERLINE OF THE SEWER LINE.
17. APPROVED SURVEY STAKES SHALL BE 1/2" OR 3/4" DIA. GALVANIZED IRON PIPE WITH 1/2" OR 3/4" DIA. GALVANIZED IRON POINTS SET IN THE GROUND TO THE CENTERLINE OF THE SEWER LINE AND SHALL BE ENCASED IN A STRAIGHT LINE DRAWN BY THE SURVEYOR FROM THE CENTERLINE OF THE SEWER LINE TO THE CENTERLINE OF THE SEWER LINE.
18. APPROVED SURVEY STAKES SHALL BE 1/2" OR 3/4" DIA. GALVANIZED IRON PIPE WITH 1/2" OR 3/4" DIA. GALVANIZED IRON POINTS SET IN THE GROUND TO THE CENTERLINE OF THE SEWER LINE AND SHALL BE ENCASED IN A STRAIGHT LINE DRAWN BY THE SURVEYOR FROM THE CENTERLINE OF THE SEWER LINE TO THE CENTERLINE OF THE SEWER LINE.
19. APPROVED SURVEY STAKES SHALL BE 1/2" OR 3/4" DIA. GALVANIZED IRON PIPE WITH 1/2" OR 3/4" DIA. GALVANIZED IRON POINTS SET IN THE GROUND TO THE CENTERLINE OF THE SEWER LINE AND SHALL BE ENCASED IN A STRAIGHT LINE DRAWN BY THE SURVEYOR FROM THE CENTERLINE OF THE SEWER LINE TO THE CENTERLINE OF THE SEWER LINE.
20. APPROVED SURVEY STAKES SHALL BE 1/2" OR 3/4" DIA. GALVANIZED IRON PIPE WITH 1/2" OR 3/4" DIA. GALVANIZED IRON POINTS SET IN THE GROUND TO THE CENTERLINE OF THE SEWER LINE AND SHALL BE ENCASED IN A STRAIGHT LINE DRAWN BY THE SURVEYOR FROM THE CENTERLINE OF THE SEWER LINE TO THE CENTERLINE OF THE SEWER LINE.

PROFILE, ALIGNMENT AND GRADE OF
SANITARY SEWERS PAGE 1

TO BE CONSTRUCTED IN
PARCEL NO. 23656

PRIVATE CONTRACT NO. 11231

INDEX 1258
 1 SHEET, 2 PAGES 53356

SCALE: HORIZ. 1"=100' VERT. 1"=10'
 NOV. 10, 1992
 PREPARED IN THE OFFICE OF
 DISTRICT ENGINEER, TNDMAS, INC.
 26425 GOLDEN VALLEY RD., SAUGUS, CA 91350
 BY: Charles A. McHenry
 REG. C. & No. 27497

THE FOLLOWING LISTED ITEMS SHALL BE PROVIDED BY THE CONTRACTOR AT THE CONTRACTOR'S EXPENSE:

SEWER MAINS	1.00
MANHOLES	1.00
SEWER FITTINGS	1.00
SEWER CLEANOUTS	1.00
SEWER VALVES	1.00
SEWER ACCESSORIES	1.00
SEWER MATERIALS	1.00
SEWER LABOR	1.00
SEWER EQUIPMENT	1.00
SEWER SUPPLIES	1.00
SEWER TRAVEL	1.00
SEWER INSURANCE	1.00
SEWER TAXES	1.00
SEWER FEES	1.00
SEWER PERMITS	1.00
SEWER BONDS	1.00
SEWER OTHER	1.00
TOTAL	20.00

COUNTY OF LOS ANGELES, CALIFORNIA
 THOMAS A. THOMAS, DIRECTOR OF PUBLIC WORKS
 CHARLES MCHEERY, CHIEF ENGINEER
 APPROVED: [Signature] DATE: 11-2-92
 CHECKED: [Signature] DATE: 11-2-92
 SEAL NO. 38960
 SANTA CLARITA VALLEY - RIDG DIST. 82

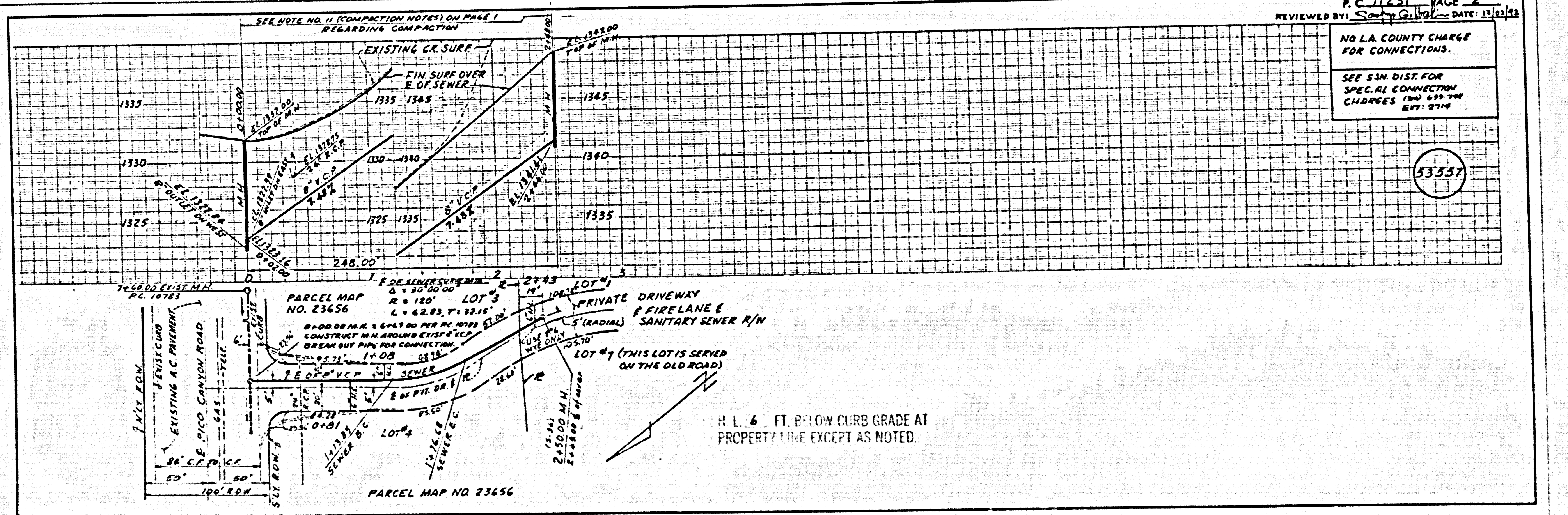

P.C. 11231 PAGE 2
 REVIEWED BY: [Signature] DATE: 11/02/92

NO L.A. COUNTY CHARGE
 FOR CONNECTIONS.
 SEE S.M. DIST. FOR
 SPECIAL CONNECTION
 CHARGES (199) 699-744
 EXT: 2714

53357

15311 29 2025 MW